



Overstone Green, Northamptonshire Archaeological Evaluation Report

February 2019

Client: Pegasus Group

Issue No: 1

OA Reference No: 7222

NGR: SP 804 674

oxfordarchaeology



southsouthsouth

Client Name: Pegasus Group
Document Title: Overstone Green, Northampton
Document Type: Evaluation Report
Grid Reference: SP 804 674
Planning Reference: N/2017/1611
Site Code: NOOG18
Invoice Code: NOOGEV
Receiving Body: Northamptonshire Archaeological Resource Centre
Event No.: ENN109254

OA Document File Location: X:\n\Northants Overstone Green EV\002Reports
OA Graphics File Location: X:\n\Northants Overstone Green EV\002Reports

Issue No: V1
Date: 18/02/2019
Prepared by: Lee Sparks (Project Officer)
Checked by: Carl Champness (Senior Project Manager)
Edited by: Carl Champness (Senior Project Manager)
Approved for Issue by: David Score (Head of Fieldwork)
Signature:

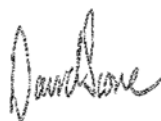

Disclaimer:

This document has been prepared for the titled project or named part thereof and should not be relied upon or used for any other project without an independent check being carried out as to its suitability and prior written authority of Oxford Archaeology being obtained. Oxford Archaeology accepts no responsibility or liability for the consequences of this document being used for a purpose other than the purposes for which it was commissioned. Any person/party using or relying on the document for such other purposes agrees and will by such use or reliance be taken to confirm their agreement to indemnify Oxford Archaeology for all loss or damage resulting therefrom. Oxford Archaeology accepts no responsibility or liability for this document to any party other than the person/party by whom it was commissioned.

OA South

Janus House
Osney Mead
Oxford
OX2 0ES

t. +44 (0)1865 263 800

OA East

15 Trafalgar Way
Bar Hill
Cambridge
CB23 8SG

t. +44 (0)1223 850 500

OA North

Mill 3
Moor Lane Mills
Moor Lane
Lancaster
LA1 1QD

t. +44 (0)1524 880 250

e. info@oxfordarch.co.uk
w. oxfordarchaeology.com

Oxford Archaeology is a registered Charity: No. 285627



Overstone Green, Northamptonshire

Archaeological Evaluation Report

Written by Lee Sparks

*With contributions from Edward Biddulph, Lee Broderick,
Richard Palmer, Mike Donnelly and Ruth Shaffrey*

and illustrations by Benjamin Brown and Matt Bradley

Contents

| | | |
|------|--|----|
| 1 | INTRODUCTION..... | 1 |
| 1.1 | Scope of work..... | 1 |
| 1.2 | Location, topography and geology..... | 1 |
| 1.3 | Archaeological and historical background..... | 1 |
| 2 | AIMS AND METHODOLOGY..... | 4 |
| 2.1 | Aims..... | 4 |
| 2.2 | Methodology..... | 4 |
| 3 | RESULTS..... | 5 |
| 3.1 | Introduction and presentation of results..... | 5 |
| 3.2 | General soils and ground conditions..... | 5 |
| 3.3 | General distribution of archaeological deposits..... | 5 |
| 3.4 | Field 1..... | 5 |
| 3.5 | Field 2..... | 5 |
| 3.6 | Field 3..... | 6 |
| 3.7 | Field 4 (Site A)..... | 6 |
| 3.8 | Field 5 (Site B)..... | 7 |
| 3.9 | Field 6..... | 8 |
| 3.10 | Field 7 (site C)..... | 8 |
| 3.11 | Field 8..... | 8 |
| 3.12 | Finds summary..... | 9 |
| 3.13 | Environmental summary..... | 10 |
| 4 | DISCUSSION..... | 12 |
| 4.1 | Reliability of field investigation..... | 12 |
| 4.2 | Aims of the evaluation..... | 12 |

| | | |
|------------|--|----|
| 4.3 | Interpretation..... | 12 |
| APPENDIX A | TRENCH DESCRIPTIONS AND CONTEXT INVENTORY..... | 16 |
| APPENDIX B | FINDS REPORTS..... | 82 |
| B.1 | Pottery..... | 82 |
| B.2 | Burnt Bone..... | 83 |
| B.3 | Worked stone..... | 84 |
| B.4 | Flint..... | 84 |
| APPENDIX C | ENVIRONMENTAL REPORTS..... | 86 |
| C.1 | Environmental Samples..... | 86 |
| C.2 | Animal Bone..... | 88 |
| APPENDIX D | SITE SUMMARY DETAILS..... | 89 |

List of Figures

| | |
|---------|--|
| Fig. 1 | Site location |
| Fig. 2 | Site geology |
| Fig. 3 | Trench plan and geophysics map |
| Fig. 4 | Plan of Archaeology in Field 1, Trench 133 |
| Fig. 5 | Plan of Archaeology in Field 2 |
| Fig. 6 | Sections 13301, 9500, 9600, 9601, 9900, 10900 and 11000 |
| Fig. 7 | Plan of Archaeology in Field 3 |
| Fig. 8 | Sections 7000, 7300, 7500, 7700, 7800 and 7800 |
| Fig. 9 | Plan of archaeology in Field 4 with geophysics |
| Fig. 10 | Detailed plan of Trench 164 |
| Fig. 11 | Detailed plan of Trench 167 |
| Fig. 12 | Sections 16700, 16701, 16400, 16401, 16402 |
| Fig. 13 | Plan of Archaeology in Field 5 with geophysical interpretation, with trenches 202, 203, 204, 210 |
| Fig. 14 | Sections 20200, 20300, 20400, 20600, 20900, and 21000 |
| Fig. 15 | Sections 23200, 24900, 25700 and 25701 |
| Fig. 16 | Plan of Archaeology in Field 7 with geophysical interpretation, Trenches 42 and 43 |
| Fig. 17 | Plan of Archaeology in Field 8 |
| Fig. 18 | Sections 4200, 4300, 300, 400, 900, 1000, 1300 and 2100 |

List of Plates

| | |
|----------|---|
| Plate 1 | Working shot of the trench excavations |
| Plate 2 | Trench 133 looking north-west with 1m and 2m scales |
| Plate 3 | Trench 133, ditch terminus 13303 with a 1m scale |
| Plate 4 | Trench 133, ditch 13305 looking north-west with a 1m scale |
| Plate 5 | Trench 98 looking north-west with 1m and 2m scales |
| Plate 6 | Trench 96 looking north, Section 9601 (9605]) with a 1m scale |
| Plate 7 | Trench 58 looking south-east with 1m and 2m scales |
| Plate 8 | Trench 167, ditch 16703 looking south-west with a 2m scale |
| Plate 9 | Trench 167, ditch 16703 showing lower step with a 2m scale |
| Plate 10 | Trench 202, ditches 20203, 20207, 20209 looking north-west |
| Plate 11 | Trench 202, ditches 20203, 20207, 20209 close-ups with a 1m scale |
| Plate 12 | Trench 202, cremation 20211 pre-excavation with a 0.5m scale |
| Plate 13 | Trench 223 looking south-west with 1m and 2m scales |
| Plate 14 | Trench 246 looking south-west with 1m and 2m scales |
| Plate 15 | Trench 42 looking north-west with 1m and 2m scales |
| Plate 16 | Trench 10 looking south-east with 1m and 2m scales |
| Plate 17 | Trench 4 looking south-east Ditch 402 with a 1m scale |

Summary

In November 2018, Oxford Archaeology were commissioned by Pegasus Group on behalf of Davidsons Group and Gallagher Estates to undertake an archaeological evaluation on the site of a proposed housing development to the north-west of Overstone, Northamptonshire (SP 804 674). A programme of 259 trenches was undertaken across the site to ground-truth a previous phase of geophysical survey and assess the archaeological potential of the site.

The evaluation confirmed the presence of archaeological remains in areas identified on the geophysical survey. The results of the evaluation corresponded well with the mapped features, whilst other features were found to match areas of geological variations. Undated ditches were also identified within areas not highlighted in the survey.

The remains of a potential linear round barrow cemetery were found in the southern corner of the site. Three potential barrows were identified within the geophysical survey; one was confirmed through trenching, no traces of the second barrow could be found and third was not investigate due to the presence of overhead power cables. No central burials or buried soils were found associated with the barrow remains, which had been ploughed flat. Bronze Age pottery and charred cereal grains recovered from the ditch fills, indicated later cultivation of the surrounding fields, potential from the middle-late Bronze Age through to the Roman period. As series of undated fieldsystem ditches were also identified in the fields to the west and north-east of the site.

A middle-late Iron-Age enclosed farmstead was found in the south-east of the site. This contained a concentration of features including pits, postholes and enclosure ditches that contained a small assemblage of pottery, animal bone and burnt stone. Charred cereal grains from the ditch fills indicate the enclosure was domestic in nature and was surrounded by cultivated fields. A potential un-urned cremation was also identified just outside of the enclosure to the north-east. Evidence of fieldsystem ditches were also identified in fields 2, 3 and 7. A Roman ditch was also identified to the west of the site within field 1.

No Saxon activity was identified on the site, but the surrounding area has produced a wealth of both settlement and burial activity from this period. Evidence from the site of Overstone Leys, just to the south of the site, indicates early Saxon burials and settlement activity associated with the barrow cemetery. It is possible this activity may extend into the site area, focused on the continuation of the cemetery.

Medieval and early post-medieval ridge and furrow cultivation was recorded across the site during the evaluation. The furrows are typically aligned north-west to south-east, at 5m to 8m intervals, and often exhibit gentle S-curves

rather than running perfectly straight. Historic mapping indicates that the site has largely continued in agricultural use until the present-day.

Based on the results of the evaluation, two main areas of significant archaeological activity were identified; around the barrow and ditches in field 4 and the rectangular enclosure/cremation in field 5. Less dense areas of undated field ditches were also identified within fields 2, 3, 7 and 8. The geophysical mapping and the trenching is believed to provide a good indicator as to the areas of archaeological potential.

Acknowledgements

Oxford Archaeology would like to thank Chris Morley, Pegasus Group, for commissioning this project on behalf of the Davidsons Group and Gallagher Estates. Thanks is also extended to Lesley-Anne Mather who monitored the work on behalf of Northamptonshire County Council for her advice and guidance.

The project was managed for Oxford Archaeology by Carl Champness. The fieldwork was directed by Lee Sparks, who was supported by a team from OA South. Survey and digitizing was carried out by Conan Parsons. Thanks is also extended to the teams of OA staff that cleaned and packaged the finds under the management of Leigh Allen and Geraldine Crann, processed the environmental remains under the management of Rebecca Nicholson and prepared the archive under the management of Nicky Scott.

1 INTRODUCTION

1.1 Scope of work

- 1.1.1 Oxford Archaeology (OA) was commissioned by Pegasus Group to undertake a trial trench evaluation at the site of a proposed 80ha housing development on an area of land within the parish of Overstone Green in Northamptonshire (SP 804 764; Fig. 1). A programme of 259 trenches was undertaken across eight fields (Fields 1-8) to ground-truth a previous phase of geophysical survey and assess the archaeological potential of the site.
- 1.1.2 The work was undertaken as a condition of Planning Permission (planning ref. N/2017/1611). A specification was set by Lesley-Anne Mather, Archaeological advisor to Northamptonshire County Council, and a written scheme of investigation was produced by OA detailing the Local Authority's requirements for work necessary to inform the planning process. This document outlines the results of the evaluation.
- 1.1.3 All work was undertaken in accordance with the Chartered Institute for Archaeologists' 'Standard and guidance for archaeological field evaluation' (December 2014) and the National Planning Policy Framework (NPPF).

1.2 Location, topography and geology

- 1.2.1 The site area is a roughly rectangular block of land, c. 80 ha in extent, lying north of Northampton in the parishes of Overstone and Sywell. Its north-western boundary parallels the eastern side of the A43 past Overstone Grange and its north-eastern boundary lies along Holcot Lane, with a deviation to exclude Sywell Lodge Farm. Part of the south-eastern boundary is defined by the stream which flows past Cowpasture Spinney and the south-western boundary abuts Overstone Leys.
- 1.2.2 The area of proposed development consists of arable land, surrounded by hedgerows or thickets of trees. It lies between 100m aOD to c125m aOD in the North, with a ridge of high ground in the middle of site.
- 1.2.3 The geology of the site is mapped as Stamford Member sand and siltstones across the crest of the ridge, Northampton sand and ironstone on its flank and minor outcrops of Whitby mudstone (Upper Lias) in the north-west and in the south-east near to the stream. More recent glacial drifts cap the ridge, where a tongue of boulder clay (Oadby Diamicton) extends south-westwards before giving way to a deposit of glacial sand and gravel (BGS 2017; Fig. 2).

1.3 Archaeological and historical background

- 1.3.1 The outline development area has been examined by Desk-Based Assessment (Dicks 2103) which collated Historic Environment Record (HER) data and cartographic sources. The development area has also been subject to a geophysical survey (MoLA 2017) and aerial photography assessment. The following archaeological background is taken from these sources. Archaeological records suggest extensive remains from prehistoric times until the post-medieval period.

- 1.3.2 The NHER records three archaeological sites in the southern half of the site, all of which have been recognised from cropmarks. A small prehistoric or Roman settlement lies in Field 4 (MNN874) and two other sites of broadly prehistoric date are recorded to the north-east in Fields 6 and 7 (MNN21335 and MNN21334 respectively) (Fig 2). The latter site is said to include one or two ring ditches and to be associated with a surface scatter of worked flints (MNN21333).
- 1.3.3 The geophysical survey covered a slightly larger area, circa 130ha of land, but did encompass the site area, and revealed five principal archaeological sites together with some dispersed features which may also be of archaeological interest (Fig. 2). The sites comprised an enclosure and roundhouse of probable Iron Age to Roman date (Site A), a large enclosure of uncertain date (Site C), two small enclosure complexes each likely to date to the Iron Age or Roman period (Site B), and the remains of a post-medieval building, Sywell Lodge (Mola 2017). Lesser archaeological features, including medieval ridge and furrow cultivation and the remains of a historic trackway, were also detected by the survey.

Prehistoric (500,000 BP – AD 43)

- 1.3.4 The earliest known remains are a presumed Neolithic monument adjacent to Overstone Farm and a number of ploughed-out Bronze Age barrows. The possible Neolithic monument comprises a pair of concentric, semi-circular anomalies (Butler 2009).
- 1.3.5 An evaluation at Overstone Leys, just to the south of the site, produced features comprising of a pit containing an Early Bronze Age beaker assemblage, five ring ditches of putative Bronze Age date (Simmons 2010).
- 1.3.6 Excavations at Overstone House and the adjacent Overstone Park recovered flint tools, some of which at the latter site were sufficiently characteristic to be dated to the Early Neolithic and the Late Neolithic or Early Bronze Age. To the north-west, also in Little Bowden, excavations at 32 The Heights, also recovered prehistoric flintwork.
- 1.3.7 An early Neolithic leaf-shaped arrowhead was recovered as a residual find from the surface of Field 6 when the geophysical survey was being undertaken (MoLA 2017).

Romano-British (AD 43 - 410)

- 1.3.8 Roman remains have been discovered within the site area and in the immediate vicinity. Both cropmark evidence and the geophysical survey indicate the presence of at least three main areas of Romano-British settlement activity within the proposed site. This includes evidence of roundhouses, rectangular enclosures and ditched fieldsystems.
- 1.3.9 Further south, cropmarks indicate more evidence of settlement. North-east of the site a possible Roman site has been identified. At Thorplands Farm (now Round Spinney) structures dating from the 2nd century AD were succeeded by 3rd-century AD circular buildings with stone foundations and a courtyard (Hunter and Mynard 1977). At Boothville, 500m south-west of the site, a Roman villa has been identified from the discovery of a tessellated pavement, flue tiles, painted plaster and other Roman artefacts.

Early Medieval (AD 410-1550)

- 1.3.10 Until recently there was very little recorded evidence for the Anglo-Saxon and post-Conquest periods around Overstone and Moulton. At the time of Domesday, Overstone may have been listed under Sywell.
- 1.3.11 One of the graves at the Overstone Leys burrow cemetery produced a 6th-century Saxon shield boss. The geophysical survey and the trenching suggest a number of ditches and enclosures with internal features, including a pit or ditch were also potentially Anglo-Saxon (MoLAS 2010).

Later Medieval (AD 1066-1550)

- 1.3.12 The site is recorded as having been under arable cultivation during the medieval period, as part of the open fields of Overstone and Sywell (Hall 2013). medieval and early post-medieval ridge and furrow cultivation are present across the site. The furrows are typically aligned north-west to south-east, and often exhibit gentle S-curves rather than running perfectly straight. Historic mapping indicates that it has largely continued in agricultural use until the present day.
- 1.3.13 A Deserted Medieval Village (DMV) lies within the grounds of Overstone Park. The first written records for it date from 1167 but it may have an earlier origin (RCHME 1979). The village was moved to its current location between 1728 (enclosure) and 1775, when Overstone Hall and Park were constructed and the land enclosed.

2 AIMS AND METHODOLOGY

2.1 Aims

2.1.1 The evaluation aims and objectives were as follows:

- i. To determine or confirm the general nature of any remains present.
- ii. To determine or confirm the approximate date or date range of any remains, by means of artefactual or other evidence.
- iii. To determine the location, extent, date, character, condition, significance and quality of any archaeological remains within the development;
- iv. To assess vulnerability/sensitivity of any exposed remains;
- v. To determine the potential of the site to provide palaeoenvironmental and/or economic evidence;
- vi. To provide sufficient information on the archaeological potential of the site to enable the archaeological implications of any proposed developments to be assessed;
- vii. To disseminate the results through the production of a site archive for deposition with an appropriate museum and to provide information for accession to the Northamptonshire Historic Environment Record.

2.1.2 The specific project research questions were:

- viii. To validate the results of the geophysical survey;
- ix. Assess the wider significance of potential prehistoric and Roman remains within its wider landscape settings.

2.2 Methodology

2.2.1 A programme of 266 trenches measuring up to 50m by 2m were targeted on the archaeological areas identified on the previous geophysical survey (MoLA 2017; Fig 3). A series of potential areas of archaeology were identified in the survey including a barrow ditch (Field 4), a rectangular enclosure (Field 5) and a number of field boundary and enclosure ditches (Fields 6 and 7).

2.2.2 The proposed trench locations were subject to slight adjustments in the field in order to avoid services, badger setts and other unforeseen obstacles. The trenches were located to investigate potential natural features and to test blank areas within the geophysical survey.

2.2.3 The trenches were excavated using a tracked machine fitted with a flat toothless bucket (Plate 1). Machining continued in spits down to the top of the natural geology or the archaeological horizon, whichever was encountered first. Once archaeological deposits had been exposed, excavation continued by hand.

2.2.4 A sample of each feature was excavated in each trench as outlined within the project WSI (OA 2018). Sufficient excavation was undertaken in each trench to resolve the principle aims of the evaluation. Where an exceptional number of archaeological deposits were uncovered, a sample excavation was undertaken in order to be minimally intrusive.

3 RESULTS

3.1 Introduction and presentation of results

- 3.1.1 The results of the evaluation are presented below, and include a stratigraphic description of the trenches that contained archaeological remains. The full details of all trenches with dimensions and depths of all deposits can be found in Appendix A. Finds data and spot dates are tabulated in Appendix B. Environmental specialists reports can be found in Appendix C.
- 3.1.2 Context numbers reflect the trench numbers unless otherwise stated e.g. pit 102 is a feature within Trench 1, while ditch 304 is a feature within Trench 3.

3.2 General soils and ground conditions

- 3.2.1 The soil sequence between all trenches was fairly uniform. The natural geology varied from field to field from a grey mottled clay to an orange brown sandy clay to light yellow-brown sands. This was overlain by a grey-brown subsoil which varied in presence and depth, which in turn was overlain by modern ploughsoil.
- 3.2.2 Ground conditions throughout the evaluation were generally good, and the trenches remained dry throughout. Archaeological features, where present, were easy to identify against the underlying natural geology.

3.3 General distribution of archaeological deposits

- 3.3.1 Of the 266 trenches planned, 18 were targeted on geophysical anomalies and the distribution of archaeological features was as predicted from the geophysics (MoLAS 2017). Whilst some of the more promising features proved to be archaeological in origin, other less well defined features, proved to be the results of geological variations. The evaluation helped to validate the results of the geophysical interpretation with only a few isolated ditches not being identified by the survey.
- 3.3.2 Seven of the trenches could not be excavated or relocated due to the presence of services or ecological constraints.

3.4 Field 1 (Fig 4 and 6; Plates 2-4)

- 3.4.1 Field 1 consisted of 38 trenches situated either-side of a gas pipeline and was largely devoid of archaeology, apart from Trench 133 which contained a single, terminating ditch, interventions 13303 and 13305 (Figs. 4 and 6). The ditch measured a maximum of 0.97m wide by 0.44m deep and was filled with a single red-brown silty clay fill that produced a small amount of Roman pottery and a single worked flint (Plates 3 and 4).
- 3.4.2 A possible feature was investigated in Trench 149 but this was believed to be modern disturbance relating to the construction of the nearby A43.

3.5 Field 2 (Fig 5 and 6; Plates 5 and 6)

- 3.5.1 Field 2 consisted of 28 trenches either-side of the gas pipeline. A layer of colluvium was recorded in the trenches in the western corner of the field.

- 3.5.2 Trenches 95, 96, 99, 109 and 110 contained shallow sterile 'U' shaped ditches, none of which yielded any dating evidence (Figs. 5 and 6). Ditch 9503 measured 0.37m wide by 0.18m deep and contained a single, naturally silted, grey-brown, silty clay fill.
- 3.5.3 Trench 96 contained two parallel ditches. Ditch 9601 measured 0.47m wide and 0.17m deep and contained a single orange-brown, silty clay fill. Ditch 9605 measured 0.46m wide by 0.12m deep and contained a single, naturally occurring, orange-brown, silty clay fill.
- 3.5.4 Trench 99 contained a NE-SW aligned ditch, 9903, measuring 0.35m wide and 0.12m deep. It contained a single, naturally silted, orange-brown, sandy clay fill and produced no dating.
- 3.5.5 Trench 109 contained an E-W aligned ditch, 10903, that measured 0.6m wide by 0.12m deep. It contained a single, naturally silted, reddish-brown, sandy silt fill and produced no dating.
- 3.5.6 Trench 110 contained a SE-NW aligned ditch, 11004, that measured 0.7m wide by 0.14m deep and contained a single, naturally silted, dark orange-brown, naturally occurring silty clay fill that produced no dating.
- 3.5.7 Trench 86 was not excavated due to its proximity to a badger sett.

3.6 Field 3 (Figs. 7 and 8; Plate 7)

- 3.6.1 Field 3 was largely devoid of archaeology, with the exception of a small number of trenches that contained individual, undated ditches. Trenches 70, 73, 75, 77 and 78 contained shallow undated fieldsystem ditches (Figs. 7 and 8).
- 3.6.2 Trench 70, ditch 7003, measured 0.78m wide by 0.18m deep; Trench 73, ditch 7303, measured 0.50m wide by 0.12m deep and trench 75, ditch 7503, measured 0.6m wide by 0.18m deep. Trench 77 contained two ditches. Ditch 7703 measured 0.42m wide by 0.24m deep and ditch 7705 measured 0.52m wide by 0.10m deep. Trench 78, 7803, measured 0.68m wide by 0.12m deep.
- 3.6.3 Ditches 7705 and 7803 appear to part of the same boundary ditch and are filled with a dark grey-brown silty clay that produced no dating evidence.
- 3.6.4 Ditch 7003 was filled with an orange-brown, silty clay, ditch 7303 with a brown silty clay and ditch 7503 with a grey-brown silty clay. No dating evidence was found in any of these features.
- 3.6.5 Trench 61 was not dug due to its proximity to power lines and trench 84 was not dug due to its proximity to a badger sett.

3.7 Field 4 (Figs. 9- 12; Plates 8 and 9)

- 3.7.1 Field 4 contained a total of 28 trenches, with Trenches 167 and 168 target on three potential round barrows and Trenches 194-196 a potential linear (Fig. 9). Only two trenches were found to contain archaeological remains. Trench 164 contained two ditches, 16403 and 16410 and two postholes 16406 and 16408. Trench 167 contained two curvilinear ditches, 16703 and 16707, associated with a potential round barrow (Plates 8 and 9).

- 3.7.2 Ditch 16403 measured 1.2m wide by 0.38m deep and was filled with a light brown-grey clayey sand, 16404, and a dark brown-grey sandy clay, 16405 (Fig. 12). Ditch 16410 measured 0.6m wide by 0.18m deep and was filled with a light brown grey clayey sand, 16411, and a light grey-brown sandy clay, 16412. Neither of the ditches were identified on the geophysical survey or produced any dating evidence.
- 3.7.3 Posthole 16406 measured 0.3m x 0.25m wide and 0.25m deep and contained a dark grey sandy clay fill (Fig. 12). Posthole 16408 measured 0.26m x 0.24m wide by 0.24m deep and contained a dark brown-grey sandy clay fill. Neither posthole produced any dating evidence.
- 3.7.4 Trench 167 contained two ditches, which, based on the results of the geophysical survey – Site A, formed a circular barrow ditch (Figs. 4 and 9). Ditch 16703 measured 2.6m wide by 0.96m deep and contained three fills (Fig. 12). Basal fill 16704 was a 0.12m thick, light brown grey silty sand that likely derived from natural silting of the ditch sides. Fill 16705 was a loose, dark grey-brown sandy silt that measured 0.44m deep and fill 16706 a soft, grey-brown sandy silt measuring 0.46m deep. A small amount of Bronze Age pottery, animal bone and burnt stone was recovered from the ditch.
- 3.7.5 Ditch 16707 measured 1.8m wide and 0.55m deep and contained two fills. Fills 16708 was a dark grey-brown sandy silt that was 0.4m thick and 16709 a soft, grey-brown sandy silt, which was 0.4m deep. Neither fill contained dating evidence.
- 3.7.6 No traces of the second mapped round burrow was identified in Trench 168, in spite of several attempts to locate the ditch. Slight variations in the natural geology was noted in the trench, but it is not clear whether this is what the geophysical survey was interpreting as a barrow.
- 3.7.7 The other potential barrow could not be investigated due to the presence of overhead electric cables. Trenches 165 and 166 were also not excavated due to their proximity to badger setts.

3.8 Field 5 (Figs. 13-15; Plates 10-12)

- 3.8.1 Field 5 contained 37 trenches and was largely devoid of archaeology with the exception of a small number of trenches which contained individual, largely undated features. Trenches 202, 203, 204 and 210 contained ditches relating to the rectangular enclosure identified during the geophysical survey – Site B (MoLA 2017; Fig. 13).
- 3.8.2 Ditch 20203 measured 0.90m wide and 0.60m deep and contained three fills (Fig 13; Plates 10 and 11). Fills 20204 was a dark blue-grey clayey silt and 20205 a grey brown silty sand, neither of which produced dating evidence. Fill 20206 was a dark brown-grey clayey sand that produced a small amount of late Iron Age pottery. Ditch 20207 measured 0.98m wide by 0.28m deep and contained a single brown, silty sand fill. Ditch 20209 measured 0.32m wide by 0.13m deep and contained a dark brown silty sand fill that produced no dating evidence.
- 3.8.3 Ditch 20303 measured 0.31m wide by 0.11m deep and contained a light brown silty sand fill. Ditch 20403 measured 1.04m wide by 0.29m deep and contained a yellow brown, silty sand fill that produced a small amount of Iron Age pottery. Ditch 21003

measured 0.97m wide by 0.18m deep and contained a yellow brown, silty sand fill that produced no dating evidence.

3.8.4 A cremation deposit, 20211, measuring 0.45m wide by 0.23m deep was identified in Trench 202 to the east of the enclosure (Plate 12). The cremation was recorded, excavated and taken to OA south burial department for further analysis.

3.8.5 Trenches 206 and 209 contained a single pit/posthole in each. Trench 206, pit 20603 measured 0.94m wide by 0.18m deep and was filled with a grey brown silty sand. Trench 209, pit 20903, measured 1.02m wide by 0.16m deep and contained a brown grey sandy clay fill. Neither trench produced any dating evidence.

3.9 Field 6 (Fig 15; Plates 13 and 14)

3.9.1 Field 6 contained 37 trenches and was largely devoid of archaeology with the exception of a small number of trenches that contained archaeological remains. Trenches 232, 249 and 257 contained ditches likely relating to fieldsystems.

3.9.2 Trench 232, ditch 23203, measured 0.62m wide by 0.18m deep and was filled with a dark grey-brown silty clay. Trench 249, ditch 24903 measured 0.97m wide by 0.42 deep and contained an orange-brown, silty clay fill. Trench 257, ditch 25703 measured 1.9m wide by 0.72m deep and contained a light brown-yellow, sandy clay fill. No dating evidence was recovered from any features in field 6.

3.9.3 Trench 240 was not dug due to its proximity to the power lines.

3.10 Field 7 (Fig. 16 and 18; Plate 15)

3.10.1 Field 7 contained 28 trenches and was largely devoid of archaeology with the exception of a small number of trenches that contained undated ditches. Trench 40, ditch/furrow 4003, measured 0.52m wide by 0.17m deep and was filled with a dark yellow-brown silty sand.

3.10.2 Trenches 42, 43, 44, 47 and 53 were targeted on a rectangular anomaly identified from the geophysical survey – Site C (MoLA 2017; Figs. 4 and 16). Of these five, Trenches 42 and 43 contained archaeological remains relating to the geophysics. Trench 42, ditch 42030, measured 3.30m wide by 0.38m deep and was filled with an orange-brown clayey silt (Plate 15). Trench 43, ditch 4303 measured 2.6m wide by 0.38m deep and was filled with an orange-brown clayey silt, similar to that seen in Trench 42 (Fig. 18). Neither of the features produced any datable remains.

3.10.3 The features seen on the geophysical survey in Trenches 44, 47 and 53 were investigated during the course of the evaluation but were recorded as geological anomalies. No evidence for the predicted rectangular enclosure was found, however the ditches in Trench 42 and 43, indicated some form of archaeological activity within this field.

3.10.4 Trench 49 was not dug due to its proximity to a badge sett.

3.11 Field 8 (Figs. 17 and 18; Plates 16 and 17)

3.11.1 Field 8 consisted of 27 trenches and was largely devoid of archaeology with the exception of a small number of trenches that contained individual, undated

archaeological features. Trenches 3, 4, 9, 10, 13 and 21 contained undated fieldsystems that previously ran across the area (Fig. 17).

- 3.11.2 The ditch in Trench 3, 303, measured 0.58m wide by 0.33m deep; Trench 4, ditch 402 measured 0.52m wide by 0.22m deep; Trench 9, ditch 903 measured 0.62m wide by 0.14m deep; Trench 10, ditch 1003 measured 0.71m wide by 0.24m deep; Trench 13, ditch 1304, measured 0.70m wide by 0.16m deep and Trench 21, ditch 2103 measured 0.70m wide 0.12m deep. Ditch 402 truncated a pit 406, that measured 0.28m wide by 0.08m deep and produced no dating evidence (Fig. 18).
- 3.11.3 Ditches 303 and 402 appear to be part of the same field boundary and were filled with a brown silty clay that produced no dating evidence (Plate 17). Ditch 903 was filled with a grey brown silty clay, ditch 1003, a yellow-brown clay, ditch 1304 an orange brown clay and ditch 2103 a yellow orange sand. The only dating evidence was a flint flake found in Trench 10, 1003.

3.12 Finds summary

Pottery by Edward Biddulph

- 3.12.1 Only sixteen sherds of pottery, weighing 74g, were recovered from the evaluation. While the pottery offers some indication of the date of the features from which it was identified, it should be noted that the condition of the pottery was generally very poor, with all sherds being small and abraded, and that the pottery is unlikely to relate to primary deposition in some cases.
- 3.12.2 The pottery sherd in 16705 within field 4, a fill of a possible barrow, may, on fabric grounds, be prehistoric, potentially Bronze Age. However, as the sherd is very small, identification is tentative.
- 3.12.3 Trenches 202 and 204, contained small amounts of pottery with shelly fabrics. While there is a long tradition of the use of shell in pottery in the region, a middle or late Iron Age date seems appropriate for the sherds in contexts 20206 and 20404, which are deposits related to an enclosure within field 5.
- 3.12.4 Pottery was also recovered from the terminus of a ditch in Trench 133, in Field 1. An early Roman date for deposition is suggested by the presence of fabrics containing grog alongside body sherds in a Roman-period sand-tempered fabric.

Burnt/cremated bone by Mark Gibson

- 3.12.5 Burnt bone was recovered from cremation pit feature 20211 in Trench 202 which lay just outside of the Iron Age enclosure ditch 20203. The pit was 0.42m by 0.35m and was 0.23m deep. Fill 20212 comprised of soft mid-dark black-brown clayey silt with rich charcoal inclusions. There was a degree of horizontal truncation of the deposit from ploughing.
- 3.12.6 None of the fragments of burnt bone could be positively identified as human or animal, however they exhibited cracks, fissures and warping, all features consistent with the burning of a fleshed body. The colour of the burnt bone was white with no grey or black fragments. This indicates that the cremation/burning had been complete

with a temperature in excess of 600°C enabling the bone to be fully oxidised (McKinley 2000a, 66).

Worked flint by Mike Donnelly

3.12.7 A small assemblage of just three struck flints was recovered from the evaluation. Two of the three flints came from the same Trench, 133, but at least one of these was recovered from a Roman ditch. The assemblage contains probable later prehistoric flake tools alongside a blade form that is likely to be much earlier in date. Five very small fragments of burnt flint were also present found in the same ditch, 1003, as the third flint.

Burnt flint by Ruth Shaffrey

3.12.8 Two pieces of burnt stone are the only pieces of stone recovered. One is a heat cracked quartzite cobble (20206, 36g) from Trench 202, field 5, and the other is a reddened piece of ironstone context 16705 from the barrow ditch in field 4. Although these demonstrate that heating/cooking activities were occurring nearby, no other interpretation can be made.

3.13 Environmental summary

Environmental samples by Richard Palmer

3.13.1 Six bulk samples were taken from the evaluation for the retrieval and assessment of Charred Plant Remains (CPR) and the recovery of bones and artefacts. Where possible well dated features were sampled in order establish the nature of environmental preservation across the site and to help further the understanding of the archaeological remains.

3.13.2 Charcoal was recovered from Sample 1 from the fill 1004 of ditch 1003, field 1, which is undated.

3.13.3 Samples 2 and 3 were from fills 20212 of 20211 from the cremation, potentially of Iron Age/Roman date. Charred material was abundant and in fair to good condition. All the fills of the remains were sampled during the investigation of the deposits.

3.13.4 Sample 4 was from fill 13304 of ditch 13303 which is undated. Little charred material was recovered from the flot and the residue produced no finds. Recovered charred material was in generally fair condition, though some clinker like material was present. Identified weed taxa include goosefoot (*Chenopodium* sp.), possible stitchwort (cf *Stellaria* sp.) and vetch. Some of the recovered charcoal is potentially identifiable (18 fragments >2mm).

3.13.5 Sample 5 was from fill 16705 of barrow ditch 16703, which is dated to the Bronze Age. Charcoal and charred cereal grains/chaff were recovered from the sample, which was in poor to fair condition. The charred cereals were consistent with wheat (*Triticum* sp.), with the recovery of glume bases of wheat and spelt (*Triticum spelta*). Weed seeds were also present. The sample residue produced bone, pottery and burnt stone in limited quantity.

- 3.13.6 Sample 6 was from fill 20206 of ditch 20203, which is dated to the Later Iron Age. The condition of charred material ranges from good to poor. Recovered cereal grains were heavily fragmented, so most were indeterminate though identifiable cereal was determined to be wheat (*Triticum* sp.). A quantity of glume bases and rachis was also recovered characteristic of spelt (*Triticum spelta*) and barley (*Hordeum* sp.). A fragment of hazelnut (*Corylus avellana*) was recovered but is in poor condition. Other recovered material includes grass seeds and weed taxa common to cultivated land. Recovered charcoal included twelve fragments >10mm and some fragments of pottery and burnt stone were recovered from the residue.
- 3.13.7 Charred remains clearly survive at this site, and the remains that have been recovered are consistent with a Bronze Age through to Roman date. Although these samples appear to contain charred plant remains of relatively limited interpretative value their presence indicates the potential for preservation of similar or more abundant material in other deposits which may be investigated in future work.

Animal Bone by Lee Broderick

- 3.13.8 A total of 7 animal bone specimens were recovered from the evaluation all of which were collected by hand. Seven indeterminate fragments of mammal bone were recovered from the barrow ditch context 16705. Preservation on the site was poor, most likely due to acid soils.

4 DISCUSSION

4.1 Reliability of field investigation

- 4.1.1 The trenches provided good sample coverage of the site area and were located so as to maximise the potential for exposing archaeological features. The ground and site conditions were generally good throughout the course of the evaluation and the machining was carried out cleanly, providing good visibility of features and deposits in the trenches.
- 4.1.2 The evaluation generally confirmed the reliability of the geophysical and aerial surveys, and confirmed the presence of areas containing either archaeological activity or natural/modern features. Only in a few trenches were the mapped features not found to be present and most notably in the case of one potential barrow. Only slight geological variations were identified in these trenches that may help explain the results, and therefore it not clear whether these features are present and were not detected, or were miss interpreted/plotted.
- 4.1.3 The evaluation demonstrated the presence of archaeological remains associated with Bronze Age and Roman activity within areas of the site. As such, the results of the evaluation are considered to be a true reflection of the archaeological potential of the site.

4.2 Aims of the evaluation

- 4.2.1 The evaluation trenching has successfully identified archaeological activity across the proposed development area as predicted by the geophysical survey. Archaeological features were identified in fields 4, 5, 6 and 7, in the form of a barrow ditch (field 4) and a prehistoric enclosure (field 5) and undated ditches (field 7). A small area of Roman activity was also found in the western area of field 1 and undated fieldsystem ditches in fields 2, 3 and 8.

4.3 Interpretation

- 4.3.1 Evidence of pre-Bronze Age activity was largely absent from the evaluation with only a handful of worked flints and an arrowhead found as residue material from the ploughsoil. More significant early prehistoric activity has been found from the wider area to the site, although based on the evaluation results the potential for early prehistoric archaeology is believed to be low.
- 4.3.2 Field 4 contains an area of Bronze Age activity in the form of three potential round barrows that were identified on the geophysical and aerial surveys. The western barrow was inaccessible due to overhead power lines, no trace of the second barrow was found in Trench 168 and the third was confirmed by the trenching. A circular ditch containing three distinct fills were identified in Trench 167. No central feature/burial or buried soil was found during the course of the evaluation, most likely due to heavy truncation by ploughing. A small collection of pottery, animal bone and burnt stone were recovered from the ditch fills confirmed the date of the barrow as Bronze Age.
- 4.3.3 No traces of the second barrow ditch was identified within Trench 168, despite repeated attempts to try and locate it. Slight variations in the natural geology might

help to explain the geophysical mapping. However, the mapping was generally found to be accurate across the site, so the absence of any remains or significant geological variation is difficult to account for these results.

- 4.3.4 Environmental evidence of charcoal and charred cereal grains of wheat and spelt, from the barrow ditch fills, would indicate that the barrows might have been incorporated within a wider agricultural landscape during later prehistory. Some of the undated linear ditches identified in fields 2, 3, 7 and 8 within the surrounding fields may have formed part of this wider fieldsystem. Dating of prehistoric fieldsystems can be difficult, especially away from settlement areas as they tend to contain fewer and more abraded finds.
- 4.3.5 The barrow cemetery fits in with the wider Bronze Age landscape believed to be located within this area. A number of ploughed out barrows have been discovered adjacent at Overstone Leys and a barrow cemetery can be traced heading south towards Northampton (MOLA 2011). The barrows seem to form a linear barrow cemetery that overlooks the small stream valley to the east, and runs along an elevated ridge.
- 4.3.6 Field 5 revealed a rectangular enclosure as identified on the geophysics, which produced a small amount of late Iron Age pottery. The remains of rectangular enclosure ditches, pits and postholes were identified in this location. Evidence of pottery, burnt stone and cereal cultivation would indicate the enclosure was related to settlement activity, possibly a small farmstead. An un-urned cremation was found approximately 17m to the east of the enclosure ditch, and if related, suggests later burial activity associated with the settlement.
- 4.3.7 There is only very little evidence for Iron Age activity in the immediate area. Remains of potential further Iron Age or Roman farmstead have been identified on the geophysics just further north of the site. An Iron Age pit alignment was discovered during excavations at Upton (<https://archaeologydataservice.ac.uk/library/browse/issue.xhtml?recordId=1102839&recordType=GreyLitSeries>) and a small collection of potential Iron Age features and pottery assemblage was also found at Harlestone quarry, 10 miles to the south-west (<https://archaeologydataservice.ac.uk/library/browse/issue.xhtml?recordId=1099715&recordType=GreyLitSeries>). With this in mind, the presence of the surviving archaeology on site suggest a wider use of the landscape in the Iron Age than previously thought.
- 4.3.8 Field 1 revealed a ditch which produced a small amount of Roman pottery which ties in with the area being utilised during the roman period, both within and outside of the site boundaries.
- 4.3.9 No evidence of Saxon activity was identified on the site, but significant activity is known to be present from the surrounding fields. The evidence from Overstone Leys burrow cemetery indicates 6th century AD activity just in the field to the south of the site. The remains of 6th-century Saxon shield boss and potential burials, indicates the barrow cemetery may have continued to be a major landscape feature in the area. It is possible that the cemetery was re-used/re-imaged in the early Saxon period as a place for later burial activity. The geophysical survey and the trenching also indicates

the presence of a number of ditches and enclosures with internal features, including a pit or ditch which were also potentially Anglo-Saxon (MoLAS 2010). Even though no remains for this period were found on the site, it is possible that Saxon activity could extend into this area associated with the Bronze Age barrow cemetery.

4.3.10 A number of other trenches across the site contained archaeology in the form of shallow sterile ditches, within fields 2, 3 and 8, but these were largely undated and in most case likely represent fieldsystems.

4.3.11 Significance

Based on the results of the evaluation, two main areas of significant archaeological activity were identified; around the barrow and ditches in field 4 and the rectangular enclosure/cremation in field 5. Less dense areas of undated field ditches were also identified within fields 2, 3, 7 and 8.

5 BIBLIOGRAPHY

BGS website <http://mapapps.bgs.ac.uk/geologyofbritain/home.html>

Butler, A, 2009 Archaeological geophysical survey at Overstone Leys, Northamptonshire, April 2009, Northamptonshire Archaeology report, 09/51

Dicks, S, 2013 Heritage Assessment: Overstone Leys, Northamptonshire, CgMs Consulting report, SD/15491

Hall, D, 2001 Turning the Plough: Midland open fields: landscape character and proposals for management, Nottingham.

Hunter, R, and Mynard, D, 1977 Excavations at Thorplands near Northampton 1970 and 1974, Northamptonshire Archaeol, 12, 97-109

MoLA 2017 Archaeological Geophysical Survey, Overstone Green, Northamptonshire. MoLA Archaeology report, 17/106.

Simmonds, C, 2011 Archaeological trial trench evaluation on land at Overstone Leys, Overstone, Northamptonshire: Phase 2, Northamptonshire Archaeology report, 10/216

Standards Working Party Northamptonshire Archaeological Archives Working Group, 2014. Northamptonshire Archaeological Archives Standard. Northamptonshire Archaeological Resource Centre

Walker, C and Jones, C, 2011 Archaeological evaluation on land at Overstone Leys, Overstone, Northamptonshire: Phase 3, Northamptonshire Archaeology report, 11/192

Walker, J, 2016 Overstone Park, Clack Hill, Kettering Road, Market Harborough, Leicestershire, unpublished report by Archaeological Solutions, Bury St Edmunds

APPENDIX A TRENCH DESCRIPTIONS AND CONTEXT INVENTORY

| Trench 1 | | | | | | |
|---|-------|-----------|-----------|-------------|----------------|-------|
| General description | | | | | Orientation | NE-SW |
| Trench devoid of archaeology. Consists of topsoil, subsoil and two colluvium layers overlying natural geology of clay silts | | | | | Length (m) | 50 |
| | | | | | Width (m) | 2.1 |
| | | | | | Avg. depth (m) | 0.60 |
| Context No. | Type | Width (m) | Depth (m) | Description | Finds | Date |
| 100 | Layer | - | 0.22 | Topsoil | - | - |
| 101 | Layer | - | 0.12 | Subsoil | - | - |
| 102 | Layer | - | 0.14 | Colluvium | - | - |
| 103 | Layer | - | 0.12 | Colluvium | - | - |
| 104 | Layer | - | - | Natural | - | - |

| Trench 2 | | | | | | |
|---|-------|-----------|-----------|-------------|----------------|-------|
| General description | | | | | Orientation | NW-SE |
| Trench devoid of archaeology. Consists of topsoil, subsoil and colluvium overlying natural geology of clay with occasional flint. | | | | | Length (m) | 50 |
| | | | | | Width (m) | 2.1 |
| | | | | | Avg. depth (m) | 0.48 |
| Context No. | Type | Width (m) | Depth (m) | Description | Finds | Date |
| 200 | Layer | - | 0.21 | Topsoil | - | - |
| 201 | Layer | - | 0.12 | Subsoil | - | - |
| 202 | Layer | - | - | Natural | - | - |
| 203 | Layer | - | 0.15 | Colluvium | - | - |

| Trench 3 | | | | | | |
|---|-------|-----------|-----------|--------------------------------|----------------|-------|
| General description | | | | | Orientation | NE-SW |
| Possible NW-SE boundary ditch in NE of trench. Consists of topsoil and subsoil overlying natural geology of clay with flint inclusions. | | | | | Length (m) | 50 |
| | | | | | Width (m) | 2.1 |
| | | | | | Avg. depth (m) | 0.39 |
| Context No. | Type | Width (m) | Depth (m) | Description | Finds | Date |
| 300 | Layer | - | 0.27 | Topsoil | - | - |
| 301 | Layer | - | 0.12 | Subsoil | - | - |
| 302 | Layer | - | - | Natural | - | - |
| 303 | Cut | 0.58 | 0.33 | Boundary ditch cut | - | - |
| 304 | Fill | 0.58 | 0.33 | Fill of [303] light brown clay | - | - |

| Trench 4 | | | | | | |
|---|-------|-----------|-----------|-------------|----------------|-------|
| General description | | | | | Orientation | NW-SE |
| Ditch running NNW/SSE, truncating a pit / posthole. Consists of topsoil, subsoil and colluvium overlying natural geology of clay with flint and chalk inclusions. | | | | | Length (m) | 50 |
| | | | | | Width (m) | 2.1 |
| | | | | | Avg. depth (m) | 0.42 |
| Context No. | Type | Width (m) | Depth (m) | Description | Finds | Date |
| 400 | Layer | - | 0.12 | Topsoil | - | - |

| | | | | | | |
|-----|-------|------|------|--|---|---|
| 401 | Layer | - | 0.20 | Subsoil | - | - |
| 402 | Cut | 0.52 | 0.22 | Ditch cut running NNW/SSE | - | - |
| 403 | Fill | 0.52 | 0.22 | Fill of [402] light orangey brown silty clay with frequent manganese and occasional stones | - | - |
| 404 | Layer | - | 0.10 | Colluvium | - | - |
| 405 | Layer | - | - | Natural | - | - |
| 406 | Cut | 0.28 | 0.06 | Pit / posthole cut | - | - |
| 407 | Fill | 0.28 | 0.06 | Fill of [406] dark mottled brown clay | - | - |

| Trench 5 | | | | | | |
|--|-------------|------------------|------------------|--------------------|-----------------------|-------------|
| General description | | | | | Orientation | NE-SW |
| Trench devoid of archaeology. Consists of topsoil and subsoil overlying natural geology of silty clay with stone and chalk flecks. | | | | | Length (m) | 50 |
| | | | | | Width (m) | 2.1 |
| | | | | | Avg. depth (m) | 0.45 |
| Context No. | Type | Width (m) | Depth (m) | Description | Finds | Date |
| 500 | Layer | - | 0.23 | Topsoil | - | - |
| 501 | Layer | - | 0.22 | Subsoil | - | - |
| 502 | Layer | - | - | Natural | - | - |

| Trench 6 | | | | | | |
|--|-------------|------------------|------------------|--------------------|-----------------------|-------------|
| General description | | | | | Orientation | NW-SE |
| Trench devoid of archaeology. Consists of topsoil and subsoil overlying natural geology of silty clay with stone and chalk flecks. | | | | | Length (m) | 50 |
| | | | | | Width (m) | 2.1 |
| | | | | | Avg. depth (m) | 0.38 |
| Context No. | Type | Width (m) | Depth (m) | Description | Finds | Date |
| 600 | Layer | - | 0.21 | Topsoil | - | - |
| 601 | Layer | - | 0.17 | Subsoil | - | - |
| 602 | Layer | - | - | Natural | - | - |

| Trench 7 | | | | | | |
|--|-------------|------------------|------------------|--------------------|-----------------------|-------------|
| General description | | | | | Orientation | NE-SW |
| Trench devoid of archaeology. Consists of topsoil, subsoil and colluvium overlying natural geology of silty sand with Fe mottling and stone. | | | | | Length (m) | 50 |
| | | | | | Width (m) | 2.1 |
| | | | | | Avg. depth (m) | 0.56 |
| Context No. | Type | Width (m) | Depth (m) | Description | Finds | Date |
| 700 | Layer | - | 0.16 | Topsoil | - | - |
| 701 | Layer | - | 0.19 | Subsoil | - | - |
| 702 | Layer | - | 0.21 | Colluvium | - | - |
| 703 | Layer | - | - | Natural | - | - |

| Trench 8 | | | | | | |
|----------------------------|--|--|--|--|--------------------|-------|
| General description | | | | | Orientation | NW-SE |

| Trench devoid of archaeology. Consists of topsoil and subsoil overlying natural geology of silty clay. | | | | | Length (m) | 50 |
|--|-------------|------------------|------------------|--------------------|-----------------------|-------------|
| | | | | | Width (m) | 2.1 |
| | | | | | Avg. depth (m) | 0.36 |
| Context No. | Type | Width (m) | Depth (m) | Description | Finds | Date |
| 800 | Layer | - | 0.24 | Topsoil | - | - |
| 801 | Layer | - | 0.14 | Subsoil | - | - |
| 802 | Layer | - | - | Natural | - | - |

| Trench 9 | | | | | | |
|--|-------------|------------------|------------------|---|-----------------------|-------------|
| General description | | | | | Orientation | NE-SW |
| Ditch 6/7m from North end, running NW-SE. Consists of topsoil and subsoil overlying natural geology of silty clay with chalk and flint inclusions. | | | | | Length (m) | 50 |
| | | | | | Width (m) | 2.1 |
| | | | | | Avg. depth (m) | 0.46 |
| Context No. | Type | Width (m) | Depth (m) | Description | Finds | Date |
| 900 | Layer | - | 0.28 | Topsoil | - | - |
| 901 | Layer | - | 0.18 | Subsoil | - | - |
| 902 | Layer | - | - | Natural | - | - |
| 903 | Cut | 0.62 | 0.14 | Shallow ditch Cut | - | - |
| 904 | Fill | 0.62 | 0.14 | Fill of [903] grey brown silty clay with Fe mottles | | |

| Trench 10 | | | | | | |
|---|-------------|------------------|------------------|--|-----------------------|-------------|
| General description | | | | | Orientation | NW-SE |
| A curvilinear ditch running approximately E-W. Consists of topsoil and subsoil overlying firm clay colluvium. . | | | | | Length (m) | 50 |
| | | | | | Width (m) | 2.1 |
| | | | | | Avg. depth (m) | 0.38 |
| Context No. | Type | Width (m) | Depth (m) | Description | Finds | Date |
| 1000 | Layer | - | 0.14 | Topsoil | - | - |
| 1001 | Layer | - | 0.14 | Subsoil | - | - |
| 1002 | Layer | - | - | Colluvium | - | - |
| 1003 | Cut | 0.71 | 0.24 | Ditch cut | - | - |
| 1004 | Fill | 0.71 | 0.24 | Fill of [1003] mid yellowish brown clay with rare chalk chips. | Flint | - |

| Trench 11 | | | | | | |
|--|-------------|------------------|------------------|--------------------|-----------------------|-------------|
| General description | | | | | Orientation | NE-SW |
| Trench devoid of archaeology. Consists of topsoil, subsoil and colluvium overlying natural geology of mixed clay with frequent sand, stones and chalk. | | | | | Length (m) | 50 |
| | | | | | Width (m) | 2.1 |
| | | | | | Avg. depth (m) | 0.48 |
| Context No. | Type | Width (m) | Depth (m) | Description | Finds | Date |
| 1100 | Layer | - | 0.18 | Topsoil | - | - |
| 1101 | Layer | - | 0.08 | Subsoil | - | - |
| 1102 | Layer | - | 0.22 | Colluvium | - | - |

| | | | | | | |
|------|-------|---|---|---------|---|---|
| 1103 | Layer | - | - | Natural | - | - |
|------|-------|---|---|---------|---|---|

| Trench 12 | | | | | | |
|--|-------------|------------------|------------------|--------------------|-----------------------|-------------|
| General description | | | | | Orientation | NW-SE |
| Trench devoid of archaeology. Consists of topsoil and subsoil overlying natural geology of silty clay with chalk and flint inclusions and orange gravel. | | | | | Length (m) | 50 |
| | | | | | Width (m) | 2.1 |
| | | | | | Avg. depth (m) | 0.49 |
| Context No. | Type | Width (m) | Depth (m) | Description | Finds | Date |
| 1200 | Layer | - | 0.20 | Topsoil | - | - |
| 1201 | Layer | - | 0.29 | Subsoil | - | - |
| 1202 | Layer | - | - | Natural | - | - |

| Trench 13 | | | | | | |
|--|-------------|------------------|------------------|--|-----------------------|-------------|
| General description | | | | | Orientation | NW-SE |
| Probable boundary ditch running SW-NE. Consists of topsoil, subsoil and colluvium overlying natural geology of silty clay. | | | | | Length (m) | 50 |
| | | | | | Width (m) | 2.1 |
| | | | | | Avg. depth (m) | 0.62 |
| Context No. | Type | Width (m) | Depth (m) | Description | Finds | Date |
| 1300 | Layer | - | 0.13 | Topsoil | - | - |
| 1301 | Layer | - | 0.14 | Subsoil | - | - |
| 1302 | Layer | - | 0.35 | Colluvium at NW end of trench | - | - |
| 1303 | Layer | - | - | Natural | - | - |
| 1304 | Cut | 0.70 | 0.16 | Ditch cut | - | - |
| 1305 | Fill | 0.70 | 0.16 | Fill of [1304] mid orangey brown with rare stone inclusions. | - | - |

| Trench 14 | | | | | | |
|--|-------------|------------------|------------------|--------------------|-----------------------|-------------|
| General description | | | | | Orientation | NNE-SSW |
| Trench devoid of archaeology. Consists of topsoil and subsoil overlying mixed natural geology of silty clay and sandy silts. | | | | | Length (m) | 50 |
| | | | | | Width (m) | 2.1 |
| | | | | | Avg. depth (m) | 0.32 |
| Context No. | Type | Width (m) | Depth (m) | Description | Finds | Date |
| 1400 | Layer | - | 0.18 | Topsoil | - | - |
| 1401 | Layer | - | 0.14 | Subsoil | - | - |
| 1402 | Layer | - | - | Natural | - | - |

| Trench 15 | | | | | | |
|--|-------------|------------------|------------------|--------------------|-----------------------|-------------|
| General description | | | | | Orientation | NW-SE |
| Trench devoid of archaeology. Consists of topsoil and subsoil overlying natural geology of clay with chalk and flint inclusions. | | | | | Length (m) | 50 |
| | | | | | Width (m) | 2.1 |
| | | | | | Avg. depth (m) | 0.46 |
| Context No. | Type | Width (m) | Depth (m) | Description | Finds | Date |

| | | | | | | |
|------|-------|---|------|---------|---|---|
| 1500 | Layer | - | 0.30 | Topsoil | - | - |
| 1501 | Layer | - | 0.16 | Subsoil | - | - |
| 1502 | Layer | - | - | Natural | - | - |

| Trench 16 | | | | | | |
|--|-------------|------------------|------------------|--------------------|-----------------------|-------------|
| General description | | | | | Orientation | NE-SW |
| Trench devoid of archaeology. Consists of topsoil and subsoil overlying natural geology of silty clay with manganese and stone and chalk inclusions. | | | | | Length (m) | 50 |
| | | | | | Width (m) | 2.1 |
| | | | | | Avg. depth (m) | 0.44 |
| Context No. | Type | Width (m) | Depth (m) | Description | Finds | Date |
| 1600 | Layer | - | 0.23 | Topsoil | - | - |
| 1601 | Layer | - | 0.21 | Subsoil | - | - |
| 1602 | Layer | - | - | Natural | - | - |

| Trench 17 | | | | | | |
|---|-------------|------------------|------------------|--------------------|-----------------------|-------------|
| General description | | | | | Orientation | NW-SE |
| Trench devoid of archaeology. Consists of topsoil, subsoil and a clay layer (colluvium?) overlying natural geology of silty clay with chalk inclusions. | | | | | Length (m) | 50 |
| | | | | | Width (m) | 2.1 |
| | | | | | Avg. depth (m) | 0.53 |
| Context No. | Type | Width (m) | Depth (m) | Description | Finds | Date |
| 1700 | Layer | - | 0.15 | Topsoil | - | - |
| 1701 | Layer | - | 0.20 | Subsoil | - | - |
| 1702 | Layer | - | - | Natural | - | - |
| 1703 | Layer | - | 0.18 | Clay layer | - | - |

| Trench 18 | | | | | | |
|---|-------------|------------------|------------------|--------------------|-----------------------|-------------|
| General description | | | | | Orientation | NE-SW |
| Trench devoid of archaeology. Consists of topsoil and subsoil overlying natural geology of silty clay with frequent chalk flecks. | | | | | Length (m) | 50 |
| | | | | | Width (m) | 2.1 |
| | | | | | Avg. depth (m) | 0.52 |
| Context No. | Type | Width (m) | Depth (m) | Description | Finds | Date |
| 1800 | Layer | - | 0.32 | Topsoil | - | - |
| 1801 | Layer | - | 0.20 | Subsoil | - | - |
| 1802 | Layer | - | - | Natural | - | - |

| Trench 19 | | | | | | |
|---|-------------|------------------|------------------|--------------------|-----------------------|-------------|
| General description | | | | | Orientation | NW-SE |
| Trench devoid of archaeology. Consists of topsoil and subsoil overlying natural geology of silty clay with very rare flint. | | | | | Length (m) | 50 |
| | | | | | Width (m) | 2.1 |
| | | | | | Avg. depth (m) | 0.37 |
| Context No. | Type | Width (m) | Depth (m) | Description | Finds | Date |
| 1900 | Layer | - | 0.20 | Topsoil | - | - |
| 1901 | Layer | - | 0.17 | Subsoil | - | - |
| 1902 | Layer | - | - | Natural | - | - |

| Trench 20 | | | | | | |
|---|-------------|------------------|------------------|--------------------|-----------------------|-------------|
| General description | | | | | Orientation | NW-SE |
| Trench devoid of archaeology. Modern pit with bricks investigated but not recorded – modern disturbance. Consists of topsoil and subsoil overlying natural geology of compact sand. | | | | | Length (m) | 50 |
| | | | | | Width (m) | 2.1 |
| | | | | | Avg. depth (m) | 0.48 |
| Context No. | Type | Width (m) | Depth (m) | Description | Finds | Date |
| 2000 | Layer | - | 0.26 | Topsoil | - | - |
| 2001 | Layer | - | 0.23 | Subsoil | - | - |
| 2002 | Layer | - | - | Natural | - | - |

| Trench 21 | | | | | | |
|--|-------------|------------------|------------------|---|-----------------------|-------------|
| General description | | | | | Orientation | NE-SW |
| Probable ditch / hedgeline running NNW-SSE. Consists of topsoil and subsoil overlying natural geology of compact sand. | | | | | Length (m) | 50 |
| | | | | | Width (m) | 2.1 |
| | | | | | Avg. depth (m) | 0.46 |
| Context No. | Type | Width (m) | Depth (m) | Description | Finds | Date |
| 2100 | Layer | - | 0.18 | Topsoil | - | - |
| 2101 | Layer | - | 0.28 | Subsoil | - | - |
| 2102 | Layer | - | - | Natural | - | - |
| 2103 | Cut | 0.70 | 0.12 | Ditch / hedgeline cut | - | - |
| 2104 | Fill | 0.70 | 0.12 | Fill of [2103] mid yellowy orange sand with manganese flecks and small stones | - | - |

| Trench 22 | | | | | | |
|--|-------------|------------------|------------------|--------------------|-----------------------|-------------|
| General description | | | | | Orientation | NW-SE |
| Trench devoid of archaeology. Consists of topsoil and subsoil overlying natural geology of silty clay. | | | | | Length (m) | 50 |
| | | | | | Width (m) | 2.1 |
| | | | | | Avg. depth (m) | 0.51 |
| Context No. | Type | Width (m) | Depth (m) | Description | Finds | Date |
| 2200 | Layer | - | 0.24 | Topsoil | - | - |
| 2201 | Layer | - | 0.27 | Subsoil | - | - |
| 2202 | Layer | - | - | Natural | - | - |

| Trench 23 | | | | | | |
|--|-------------|------------------|------------------|--------------------|-----------------------|-------------|
| General description | | | | | Orientation | N-S |
| Trench devoid of archaeology. Consists of topsoil and subsoil overlying natural geology of silty clay with flint and chalk inclusions. | | | | | Length (m) | 50 |
| | | | | | Width (m) | 2.1 |
| | | | | | Avg. depth (m) | 0.61 |
| Context No. | Type | Width (m) | Depth (m) | Description | Finds | Date |
| 2300 | Layer | - | 0.32 | Topsoil | - | - |
| 2301 | Layer | - | 0.29 | Subsoil | - | - |

| | | | | | | |
|------|-------|---|---|---------|---|---|
| 2302 | Layer | - | - | Natural | - | - |
|------|-------|---|---|---------|---|---|

| Trench 24 | | | | | | |
|--|-------------|------------------|------------------|--------------------|-----------------------|-------------|
| General description | | | | | Orientation | NE-SW |
| Trench devoid of archaeology. Consists of topsoil and subsoil overlying natural geology of silty clay with small chalk flecks. | | | | | Length (m) | 50 |
| | | | | | Width (m) | 2.1 |
| | | | | | Avg. depth (m) | 0.69 |
| Context No. | Type | Width (m) | Depth (m) | Description | Finds | Date |
| 2400 | Layer | - | 0.27 | Topsoil | - | - |
| 2401 | Layer | - | 0.42 | Subsoil | - | - |
| 2402 | Layer | - | - | Natural | - | - |

| Trench 25 | | | | | | |
|--|-------------|------------------|------------------|--------------------|-----------------------|-------------|
| General description | | | | | Orientation | NW-SE |
| Trench devoid of archaeology. Consists of topsoil and subsoil overlying natural geology of silty clay with chalk flecks. | | | | | Length (m) | 50 |
| | | | | | Width (m) | 2.1 |
| | | | | | Avg. depth (m) | 0.48 |
| Context No. | Type | Width (m) | Depth (m) | Description | Finds | Date |
| 2500 | Layer | - | 0.28 | Topsoil | - | - |
| 2501 | Layer | - | 0.20 | Subsoil | - | - |
| 2502 | Layer | - | - | Natural | - | - |

| Trench 26 | | | | | | |
|--|-------------|------------------|------------------|--------------------|-----------------------|-------------|
| General description | | | | | Orientation | NE-SW |
| Trench devoid of archaeology. Consists of topsoil and subsoil overlying natural geology of silty clay with inclusions. | | | | | Length (m) | 50 |
| | | | | | Width (m) | 2.1 |
| | | | | | Avg. depth (m) | 0.52 |
| Context No. | Type | Width (m) | Depth (m) | Description | Finds | Date |
| 2600 | Layer | - | 0.15 | Topsoil | - | - |
| 2601 | Layer | - | 0.37 | Subsoil | - | - |
| 2602 | Layer | - | - | Natural | - | - |

| Trench 27 | | | | | | |
|--|-------------|------------------|------------------|--------------------|-----------------------|-------------|
| General description | | | | | Orientation | NW-SE |
| Trench devoid of archaeology. Consists of topsoil and subsoil overlying natural geology of silty clay with some patches of gravel. | | | | | Length (m) | 50 |
| | | | | | Width (m) | 2.1 |
| | | | | | Avg. depth (m) | 0.26 |
| Context No. | Type | Width (m) | Depth (m) | Description | Finds | Date |
| 2700 | Layer | - | 0.12 | Topsoil | - | - |
| 2701 | Layer | - | 0.14 | Subsoil | - | - |
| 2702 | Layer | - | - | Natural | - | - |

| Trench 28 | | | | | | |
|----------------------------|--|--|--|--|--------------------|-------|
| General description | | | | | Orientation | NE-SW |

| | | | | | | |
|--|-------------|------------------|------------------|--------------------|-----------------------|-------------|
| Trench devoid of archaeology. Consists of topsoil and subsoil overlying natural geology of silty clay. | | | | | Length (m) | 50 |
| | | | | | Width (m) | 2.1 |
| | | | | | Avg. depth (m) | 0.30 |
| Context No. | Type | Width (m) | Depth (m) | Description | Finds | Date |
| 2800 | Layer | - | 0.18 | Topsoil | - | - |
| 2801 | Layer | - | 0.12 | Subsoil | - | - |
| 2802 | Layer | - | - | Natural | - | - |

| Trench 29 | | | | | | |
|--|-------------|------------------|------------------|--------------------|-----------------------|-------------|
| General description | | | | | Orientation | NE-SW |
| Trench devoid of archaeology. Consists of topsoil and subsoil overlying changeable natural geology of sand and clay with manganese inclusions. | | | | | Length (m) | 50 |
| | | | | | Width (m) | 2.1 |
| | | | | | Avg. depth (m) | 0.33 |
| Context No. | Type | Width (m) | Depth (m) | Description | Finds | Date |
| 2900 | Layer | - | 0.14 | Topsoil | - | - |
| 2901 | Layer | - | 0.19 | Subsoil | - | - |
| 2902 | Layer | - | - | Natural | - | - |
| 2903 | Layer | - | 0.20 | Sand deposit | - | - |

| Trench 30 | | | | | | |
|--|-------------|------------------|------------------|--------------------|-----------------------|-------------|
| General description | | | | | Orientation | NW-SE |
| Trench devoid of archaeology. Consists of topsoil and subsoil overlying natural geology of compact silty sand. | | | | | Length (m) | 50 |
| | | | | | Width (m) | 2.1 |
| | | | | | Avg. depth (m) | 0.30 |
| Context No. | Type | Width (m) | Depth (m) | Description | Finds | Date |
| 3000 | Layer | - | 0.08 | Topsoil | - | - |
| 3001 | Layer | - | 0.22 | Subsoil | - | - |
| 3002 | Layer | - | - | Natural | - | - |

| Trench 31 | | | | | | |
|---|-------------|------------------|------------------|--------------------|-----------------------|-------------|
| General description | | | | | Orientation | E-W |
| Trench devoid of archaeology. Consists of topsoil and subsoil overlying mixed natural geology of sand and clay. | | | | | Length (m) | 50 |
| | | | | | Width (m) | 2.1 |
| | | | | | Avg. depth (m) | 0.50 |
| Context No. | Type | Width (m) | Depth (m) | Description | Finds | Date |
| 3100 | Layer | - | 0.30 | Topsoil | - | - |
| 3101 | Layer | - | 0.20 | Subsoil | - | - |
| 3102 | Layer | - | - | Natural | - | - |

| Trench 32 | | | | | | |
|---|--|--|--|--|-----------------------|-------|
| General description | | | | | Orientation | NE-SW |
| Trench devoid of archaeology. Consists of topsoil and subsoil overlying natural geology of silty sand with gravel inclusions. | | | | | Length (m) | 50 |
| | | | | | Width (m) | 2.1 |
| | | | | | Avg. depth (m) | 0.47 |

| Context No. | Type | Width (m) | Depth (m) | Description | Finds | Date |
|-------------|-------|-----------|-----------|-------------|-------|------|
| 3200 | Layer | - | 0.21 | Topsoil | - | - |
| 3201 | Layer | - | 0.26 | Subsoil | - | - |
| 3202 | Layer | - | - | Natural | - | - |

| Trench 33 | | | | | | |
|---|-------|-----------|-----------|-----------------------|-------|------|
| General description | | | | Orientation | N-S | |
| Trench devoid of archaeology. Consists of topsoil and subsoil overlying natural geology of silty sand with flecks of manganese. | | | | Length (m) | 50 | |
| | | | | Width (m) | 2.1 | |
| | | | | Avg. depth (m) | 0.58 | |
| Context No. | Type | Width (m) | Depth (m) | Description | Finds | Date |
| 3300 | Layer | - | 0.36 | Topsoil | - | - |
| 3301 | Layer | - | 0.22 | Subsoil | - | - |
| 3302 | Layer | - | - | Natural | - | - |

| Trench 34 | | | | | | |
|---|-------|-----------|-----------|-----------------------|-------|------|
| General description | | | | Orientation | NW-SE | |
| Trench devoid of archaeology. Stone drain at SE end running E-W. Consists of topsoil and subsoil overlying natural geology of compact silty sand with manganese inclusions. | | | | Length (m) | 50 | |
| | | | | Width (m) | 2.1 | |
| | | | | Avg. depth (m) | 0.54 | |
| Context No. | Type | Width (m) | Depth (m) | Description | Finds | Date |
| 3400 | Layer | - | 0.38 | Topsoil | - | - |
| 3401 | Layer | - | 0.16 | Subsoil | - | - |
| 3402 | Layer | - | - | Natural | - | - |

| Trench 35 | | | | | | |
|--|-------|-----------|-----------|-----------------------|-------|------|
| General description | | | | Orientation | NE-SW | |
| Trench devoid of archaeology. Consists of topsoil and subsoil overlying natural geology of clayey sand with clay patches and manganese inclusions. | | | | Length (m) | 50 | |
| | | | | Width (m) | 2.1 | |
| | | | | Avg. depth (m) | 0.54 | |
| Context No. | Type | Width (m) | Depth (m) | Description | Finds | Date |
| 3500 | Layer | - | 0.34 | Topsoil | - | - |
| 3501 | Layer | - | 0.20 | Subsoil | - | - |
| 3502 | Layer | - | - | Natural | - | - |

| Trench 36 | | | | | | |
|--|-------|-----------|-----------|-----------------------|-------|------|
| General description | | | | Orientation | NW-SE | |
| Trench devoid of archaeology. Consists of topsoil and subsoil overlying natural geology of silty sand. | | | | Length (m) | 50 | |
| | | | | Width (m) | 2.1 | |
| | | | | Avg. depth (m) | 0.43 | |
| Context No. | Type | Width (m) | Depth (m) | Description | Finds | Date |
| 3600 | Layer | - | 0.20 | Topsoil | - | - |
| 3601 | Layer | - | 0.23 | Subsoil | - | - |

| | | | | | | |
|------|-------|---|---|---------|---|---|
| 3602 | Layer | - | - | Natural | - | - |
|------|-------|---|---|---------|---|---|

| Trench 37 | | | | | | |
|--|-------------|------------------|------------------|--------------------|-----------------------|-------------|
| General description | | | | | Orientation | NE-SW |
| Trench devoid of archaeology. Consists of topsoil and subsoil overlying natural geology of silty sand and rare patches of sandstone. | | | | | Length (m) | 50 |
| | | | | | Width (m) | 2.1 |
| | | | | | Avg. depth (m) | 0.56 |
| Context No. | Type | Width (m) | Depth (m) | Description | Finds | Date |
| 3700 | Layer | - | 0.25 | Topsoil | - | - |
| 3701 | Layer | - | 0.31 | Subsoil | - | - |
| 3702 | Layer | - | - | Natural | - | - |

| Trench 38 | | | | | | |
|--|-------------|------------------|------------------|--------------------|-----------------------|-------------|
| General description | | | | | Orientation | ENE-WSW |
| Trench devoid of archaeology. Consists of topsoil and subsoil overlying natural geology of silty sand with patches of sandstone. | | | | | Length (m) | 50 |
| | | | | | Width (m) | 2.1 |
| | | | | | Avg. depth (m) | 0.51 |
| Context No. | Type | Width (m) | Depth (m) | Description | Finds | Date |
| 3800 | Layer | - | 0.28 | Topsoil | - | - |
| 3801 | Layer | - | 0.23 | Subsoil | - | - |
| 3802 | Layer | - | - | Natural | - | - |

| Trench 39 | | | | | | |
|---|-------------|------------------|------------------|--------------------|-----------------------|-------------|
| General description | | | | | Orientation | NE-SW |
| Trench devoid of archaeology. Consists of topsoil and subsoil overlying natural geology of silty sand with grey clay patches. | | | | | Length (m) | 50 |
| | | | | | Width (m) | 2.1 |
| | | | | | Avg. depth (m) | 0.32 |
| Context No. | Type | Width (m) | Depth (m) | Description | Finds | Date |
| 3900 | Layer | - | 0.24 | Topsoil | - | - |
| 3901 | Layer | - | 0.18 | Subsoil | - | - |
| 3902 | Layer | - | - | Natural | - | - |

| Trench 40 | | | | | | |
|---|-------------|------------------|------------------|--------------------|-----------------------|-------------|
| General description | | | | | Orientation | NW-SE |
| Modern drain running on NW-SE alignment. Consists of topsoil and subsoil overlying natural geology of silty sand with sandstone inclusions. | | | | | Length (m) | 50 |
| | | | | | Width (m) | 2.1 |
| | | | | | Avg. depth (m) | 0.52 |
| Context No. | Type | Width (m) | Depth (m) | Description | Finds | Date |
| 4000 | Layer | - | 0.27 | Topsoil | - | - |
| 4001 | Layer | - | 0.25 | Subsoil | - | - |
| 4002 | Layer | - | - | Natural | - | - |
| 4003 | Cut | 0.52 | 0.17 | Field drain cut | - | - |

| | | | | | | |
|------|------|------|------|---|---|---|
| 4004 | Fill | 0.52 | 0.17 | Fill of [4003] dark yellow brown silty sand, frequent ironstone | - | - |
|------|------|------|------|---|---|---|

Trench 41

| General description | | | | | Orientation | NE-SW |
|--|-------|-----------|-----------|-------------|----------------|-------|
| Trench devoid of archaeology. Consists of topsoil and subsoil overlying natural geology of silty sand. | | | | | Length (m) | 50 |
| | | | | | Width (m) | 2.1 |
| | | | | | Avg. depth (m) | 0.60 |
| Context No. | Type | Width (m) | Depth (m) | Description | Finds | Date |
| 4100 | Layer | - | 0.29 | Topsoil | - | - |
| 4101 | Layer | - | 0.31 | Subsoil | - | - |
| 4102 | Layer | - | - | Natural | - | - |

Trench 42

| General description | | | | | Orientation | NW-SE |
|---|-------|-----------|-----------|--|----------------|-------|
| Ditch running NE-SW, same as that seen in Trench 43. Consists of topsoil and subsoil overlying natural geology of silty sand with sandstone inclusions. | | | | | Length (m) | 50 |
| | | | | | Width (m) | 2.1 |
| | | | | | Avg. depth (m) | 0.59 |
| Context No. | Type | Width (m) | Depth (m) | Description | Finds | Date |
| 4200 | Layer | - | 0.20 | Topsoil | - | - |
| 4201 | Layer | - | 0.39 | Subsoil | - | - |
| 4202 | Layer | - | - | Natural | - | - |
| 4203 | Fill | 1+ | 0.31 | Fill of [4204] orange brown clayey silt with stone inclusions. | - | - |
| 4204 | Cut | 1+ | 0.31 | Ditch cut – unclear function | - | - |

Trench 43

| General description | | | | | Orientation | NW-SE |
|---|-------|-----------|-----------|--|----------------|-------|
| Ditch running NE-SW, same as that seen in Trench 42. Consists of topsoil and subsoil overlying natural geology of silty sand with sandstone inclusions. | | | | | Length (m) | 50 |
| | | | | | Width (m) | 2.1 |
| | | | | | Avg. depth (m) | 0.60 |
| Context No. | Type | Width (m) | Depth (m) | Description | Finds | Date |
| 4300 | Layer | - | 0.24 | Topsoil | - | - |
| 4301 | Layer | - | 0.36 | Subsoil | - | - |
| 4302 | Layer | - | - | Natural | - | - |
| 4303 | Fill | 2.6 | 0.38 | Fill of [4304] orangey brown clayey silt with rare small stone inclusions. | - | - |
| 4304 | Cut | 2.6 | 0.38 | Ditch cut | - | - |

Trench 44

| General description | | | | | Orientation | NE-SW |
|---------------------|--|--|--|--|-------------|-------|
| | | | | | Length (m) | 50 |

| Trench devoid of archaeology. Consists of topsoil and subsoil overlying natural geology of silty sand with stone inclusions. | | | | | Width (m) | 2.1 |
|--|-------------|------------------|------------------|--------------------|-----------------------|-------------|
| | | | | | Avg. depth (m) | 0.51 |
| Context No. | Type | Width (m) | Depth (m) | Description | Finds | Date |
| 4400 | Layer | - | 0.30 | Topsoil | - | - |
| 4401 | Layer | - | 0.21 | Subsoil | - | - |
| 4402 | Layer | - | - | Natural | - | - |

| Trench 45 | | | | | | |
|---|-------------|------------------|------------------|--------------------|-----------------------|-------------|
| General description | | | | | Orientation | WNW-ESE |
| Trench devoid of archaeology. Consists of topsoil and subsoil overlying mixed natural geology of sandy silt and silty sand. | | | | | Length (m) | 50 |
| | | | | | Width (m) | 2.1 |
| | | | | | Avg. depth (m) | 0.55 |
| Context No. | Type | Width (m) | Depth (m) | Description | Finds | Date |
| 4500 | Layer | - | 0.31 | Topsoil | - | - |
| 4501 | Layer | - | 0.24 | Subsoil | - | - |
| 4502 | Layer | - | - | Natural | - | - |

| Trench 46 | | | | | | |
|--|-------------|------------------|------------------|--------------------|-----------------------|-------------|
| General description | | | | | Orientation | NE-SW |
| Trench devoid of archaeology. Consists of topsoil and subsoil overlying natural geology of sandy silt and silty sand with manganese. | | | | | Length (m) | 50 |
| | | | | | Width (m) | 2.1 |
| | | | | | Avg. depth (m) | 0.49 |
| Context No. | Type | Width (m) | Depth (m) | Description | Finds | Date |
| 4600 | Layer | - | 0.23 | Topsoil | - | - |
| 4601 | Layer | - | 0.26 | Subsoil | - | - |
| 4602 | Layer | - | - | Natural | - | - |

| Trench 47 | | | | | | |
|---|-------------|------------------|------------------|--------------------|-----------------------|-------------|
| General description | | | | | Orientation | NW-SE |
| Trench devoid of archaeology. Consists of topsoil and subsoil overlying natural geology of sandy silts and gravels. | | | | | Length (m) | 50 |
| | | | | | Width (m) | 2.1 |
| | | | | | Avg. depth (m) | 0.65 |
| Context No. | Type | Width (m) | Depth (m) | Description | Finds | Date |
| 4700 | Layer | - | 0.30 | Topsoil | - | - |
| 4701 | Layer | - | 0.35 | Subsoil | - | - |
| 4702 | Layer | - | - | Natural | - | - |

| Trench 48 | | | | | | |
|---|--|--|--|--|-----------------------|-------|
| General description | | | | | Orientation | NE-SW |
| Trench devoid of archaeology. Consists of topsoil and subsoil overlying natural geology of silty sand with gravels. | | | | | Length (m) | 48 |
| | | | | | Width (m) | 2.1 |
| | | | | | Avg. depth (m) | 0.61 |

| Context No. | Type | Width (m) | Depth (m) | Description | Finds | Date |
|-------------|-------|-----------|-----------|-------------|-------|------|
| 4800 | Layer | - | 0.32 | Topsoil | - | - |
| 4801 | Layer | - | 0.29 | Subsoil | - | - |
| 4002 | Layer | - | - | Natural | - | - |

Trench 49

| General description | Orientation | |
|--|----------------|---|
| Trench not dug due to the proximity of badger setts. | Length (m) | - |
| | Width (m) | - |
| | Avg. depth (m) | - |

Trench 50

| General description | Orientation | |
|---|----------------|------|
| Trench devoid of archaeology. Consists of topsoil and subsoil overlying natural geology of stoney sandy clay. | Length (m) | 50 |
| | Width (m) | 2.1 |
| | Avg. depth (m) | 0.46 |

| Context No. | Type | Width (m) | Depth (m) | Description | Finds | Date |
|-------------|-------|-----------|-----------|-------------|-------|------|
| 5000 | Layer | - | 0.25 | Topsoil | - | - |
| 5001 | Layer | - | 0.21 | Subsoil | - | - |
| 5002 | Layer | - | - | Natural | - | - |

Trench 51

| General description | Orientation | |
|---|----------------|------|
| Trench devoid of archaeology. Consists of topsoil and subsoil overlying natural geology of stoney sandy clay. | Length (m) | 50 |
| | Width (m) | 2.1 |
| | Avg. depth (m) | 0.48 |

| Context No. | Type | Width (m) | Depth (m) | Description | Finds | Date |
|-------------|-------|-----------|-----------|-------------|-------|------|
| 5100 | Layer | - | 0.25 | Topsoil | - | - |
| 5101 | Layer | - | 0.23 | Subsoil | - | - |
| 5102 | Layer | - | - | Natural | - | - |

Trench 52

| General description | Orientation | |
|---|----------------|------|
| Trench devoid of archaeology. Consists of topsoil and subsoil overlying natural geology of stoney silty clay. | Length (m) | 50 |
| | Width (m) | 2.1 |
| | Avg. depth (m) | 0.51 |

| Context No. | Type | Width (m) | Depth (m) | Description | Finds | Date |
|-------------|-------|-----------|-----------|-------------|-------|------|
| 5200 | Layer | - | 0.30 | Topsoil | - | - |
| 5201 | Layer | - | 0.21 | Subsoil | - | - |
| 5202 | Layer | - | - | Natural | - | - |

Trench 53

| General description | Orientation | |
|---------------------|-------------|----|
| | Length (m) | 50 |

| | | | | | | |
|--|-------------|------------------|------------------|--------------------|-----------------------|-------------|
| Trench devoid of archaeology. Consists of topsoil and subsoil overlying natural geology of sand with gravel patches. | | | | | Width (m) | 2.1 |
| | | | | | Avg. depth (m) | 0.55 |
| Context No. | Type | Width (m) | Depth (m) | Description | Finds | Date |
| 5300 | Layer | - | 0.35 | Topsoil | - | - |
| 5301 | Layer | - | 0.20 | Subsoil | - | - |
| 5302 | Layer | - | - | Natural | - | - |

| Trench 54 | | | | | | | | | | | |
|--|-------|---|------|---------|-----------------------|-------------|------------------|------------------|--------------------|--------------|-------------|
| General description Trench devoid of archaeology. Consists of topsoil and subsoil overlying natural geology of silty sand. | | | | | Orientation | NNW-SSE | | | | | |
| | | | | | Length (m) | 50 | | | | | |
| | | | | | Width (m) | 2.1 | | | | | |
| | | | | | Avg. depth (m) | 0.58 | | | | | |
| | | | | | Context No. | Type | Width (m) | Depth (m) | Description | Finds | Date |
| | | | | | 5400 | Layer | - | 0.38 | Topsoil | - | - |
| 5401 | Layer | - | 0.20 | Subsoil | - | - | | | | | |
| 5402 | Layer | - | - | Natural | - | - | | | | | |

| Trench 55 | | | | | | | | | | | |
|--|-------|---|------|---------|-----------------------|-------------|------------------|------------------|--------------------|--------------|-------------|
| General description Trench devoid of archaeology. Consists of topsoil and subsoil overlying natural geology of silty sand. | | | | | Orientation | WNW-ESE | | | | | |
| | | | | | Length (m) | 50 | | | | | |
| | | | | | Width (m) | 2.1 | | | | | |
| | | | | | Avg. depth (m) | 0.48 | | | | | |
| | | | | | Context No. | Type | Width (m) | Depth (m) | Description | Finds | Date |
| | | | | | 5500 | Layer | - | 0.30 | Topsoil | - | - |
| 5501 | Layer | - | 0.18 | Subsoil | - | - | | | | | |
| 5502 | Layer | - | - | Natural | - | - | | | | | |

| Trench 56 | | | | | | | | | | | |
|--|-------|---|------|---------|-----------------------|-------------|------------------|------------------|--------------------|--------------|-------------|
| General description Trench devoid of archaeology. Consists of topsoil and subsoil overlying natural geology of clay with chalk inclusions. | | | | | Orientation | NE-SW | | | | | |
| | | | | | Length (m) | 50 | | | | | |
| | | | | | Width (m) | 2.1 | | | | | |
| | | | | | Avg. depth (m) | 0.55 | | | | | |
| | | | | | Context No. | Type | Width (m) | Depth (m) | Description | Finds | Date |
| | | | | | 5600 | Layer | - | 0.37 | Topsoil | - | - |
| 5601 | Layer | - | 0.18 | Subsoil | - | - | | | | | |
| 5602 | Layer | - | - | Natural | - | - | | | | | |

| Trench 57 | | | | | | |
|--|--|--|--|--|-----------------------|-------|
| General description Trench devoid of archaeology. Consists of topsoil and subsoil overlying natural geology of clay with frequent charcoal inclusions. | | | | | Orientation | NW-SE |
| | | | | | Length (m) | 50 |
| | | | | | Width (m) | 2.1 |
| | | | | | Avg. depth (m) | 0.46 |

| Context No. | Type | Width (m) | Depth (m) | Description | Finds | Date |
|-------------|-------|-----------|-----------|-------------|-------|------|
| 5700 | Layer | - | 0.28 | Topsoil | - | - |
| 5701 | Layer | - | 0.18 | Subsoil | - | - |
| 5702 | Layer | - | - | Natural | - | - |

| Trench 58 | | | | | | |
|--|-------|-----------|-----------|-----------------------|-------|------|
| General description | | | | Orientation | NW-SE | |
| Trench devoid of archaeology. Consists of topsoil and subsoil overlying natural geology of clay with chalk inclusions. | | | | Length (m) | 50 | |
| | | | | Width (m) | 2.1 | |
| | | | | Avg. depth (m) | 0.48 | |
| Context No. | Type | Width (m) | Depth (m) | Description | Finds | Date |
| 5800 | Layer | - | 0.33 | Topsoil | - | - |
| 5801 | Layer | - | 0.15 | Subsoil | - | - |
| 5802 | Layer | - | - | Natural | - | - |

| Trench 59 | | | | | | |
|---|-------|-----------|-----------|-----------------------|-------|------|
| General description | | | | Orientation | NW-SE | |
| Trench devoid of archaeology, moved from original location due to overheads. Consists of topsoil and subsoil overlying natural geology of clay with chalk inclusions. | | | | Length (m) | 50 | |
| | | | | Width (m) | 2.1 | |
| | | | | Avg. depth (m) | 0.35 | |
| Context No. | Type | Width (m) | Depth (m) | Description | Finds | Date |
| 5900 | Layer | - | 0.26 | Topsoil | - | - |
| 5901 | Layer | - | 0.09 | Subsoil | - | - |
| 5902 | Layer | - | - | Natural | - | - |

| Trench 60 | | | | | | |
|--|-------|-----------|-----------|-----------------------|-------|------|
| General description | | | | Orientation | NW-SE | |
| Trench devoid of archaeology. Consists of topsoil and subsoil overlying natural geology of clay with chalk inclusions. | | | | Length (m) | 50 | |
| | | | | Width (m) | 2.1 | |
| | | | | Avg. depth (m) | 0.45 | |
| Context No. | Type | Width (m) | Depth (m) | Description | Finds | Date |
| 6000 | Layer | - | 0.25 | Topsoil | - | - |
| 6001 | Layer | - | 0.20 | Subsoil | - | - |
| 6002 | Layer | - | - | Natural | - | - |

| Trench 61 | | | | | | |
|---|--|--|--|-----------------------|-------|--|
| General description | | | | Orientation | NW-SE | |
| Trench not dug due to proximity of power lines. | | | | Length (m) | - | |
| | | | | Width (m) | - | |
| | | | | Avg. depth (m) | - | |

| Trench 62 | | | | | | |
|----------------------------|--|--|--|--------------------|-------|--|
| General description | | | | Orientation | NE-SW | |
| | | | | Length (m) | 50 | |

| | | | | | | |
|--|-------------|------------------|------------------|--------------------|-----------------------|-------------|
| Trench devoid of archaeology. Consists of topsoil and subsoil overlying natural geology of sandy clay. | | | | | Width (m) | 2.1 |
| | | | | | Avg. depth (m) | 0.53 |
| Context No. | Type | Width (m) | Depth (m) | Description | Finds | Date |
| 6200 | Layer | - | 0.34 | Topsoil | - | - |
| 6201 | Layer | - | 0.29 | Subsoil | - | - |
| 6202 | Layer | - | - | Natural | - | - |

| Trench 63 | | | | | | |
|---|-------------|------------------|------------------|--------------------|-----------------------|-------------|
| General description | | | | | Orientation | N-S |
| Trench devoid of archaeology. Consists of topsoil and subsoil overlying natural geology of clay with frequent chalk inclusions. | | | | | Length (m) | 50 |
| | | | | | Width (m) | 2.1 |
| | | | | | Avg. depth (m) | 0.44 |
| Context No. | Type | Width (m) | Depth (m) | Description | Finds | Date |
| 6300 | Layer | - | 0.28 | Topsoil | - | - |
| 6301 | Layer | - | 0.16 | Subsoil | - | - |
| 6302 | Layer | - | - | Natural | - | - |

| Trench 64 | | | | | | |
|--|-------------|------------------|------------------|--------------------|-----------------------|-------------|
| General description | | | | | Orientation | NW-SE |
| Trench devoid of archaeology. Consists of topsoil and subsoil overlying natural geology of silty clay. | | | | | Length (m) | 50 |
| | | | | | Width (m) | 2.1 |
| | | | | | Avg. depth (m) | 0.52 |
| Context No. | Type | Width (m) | Depth (m) | Description | Finds | Date |
| 6400 | Layer | - | 0.36 | Topsoil | - | - |
| 6401 | Layer | - | 0.16 | Subsoil | - | - |
| 6402 | Layer | - | - | Natural | - | - |

| Trench 65 | | | | | | |
|--|-------------|------------------|------------------|--------------------|-----------------------|-------------|
| General description | | | | | Orientation | NE-SW |
| Trench devoid of archaeology. Consists of topsoil and subsoil overlying natural geology of clay with chalk inclusions. | | | | | Length (m) | 50 |
| | | | | | Width (m) | 2.1 |
| | | | | | Avg. depth (m) | 0.43 |
| Context No. | Type | Width (m) | Depth (m) | Description | Finds | Date |
| 6500 | Layer | - | 0.26 | Topsoil | - | - |
| 6501 | Layer | - | 0.17 | Subsoil | - | - |
| 6502 | Layer | - | - | Natural | - | - |

| Trench 66 | | | | | | |
|---|-------------|------------------|------------------|--------------------|-----------------------|-------------|
| General description | | | | | Orientation | NW-SE |
| Trench devoid of archaeology. Consists of topsoil and subsoil overlying natural geology of clay and silty sand with frequent chalky inclusions. | | | | | Length (m) | 50 |
| | | | | | Width (m) | 2.1 |
| | | | | | Avg. depth (m) | 0.79 |
| Context No. | Type | Width (m) | Depth (m) | Description | Finds | Date |

| | | | | | | |
|------|-------|---|------|---------|---|---|
| 6600 | Layer | - | 0.35 | Topsoil | - | - |
| 6601 | Layer | - | 0.44 | Subsoil | - | - |
| 6602 | Layer | - | - | Natural | - | - |

| Trench 67 | | | | | | |
|--|-------|-----------|-----------|-------------|----------------|------|
| General description | | | | | Orientation | E-W |
| Trench devoid of archaeology. Consists of topsoil and subsoil overlying natural geology of clayey silt and gravels and clay with chalk flecks. | | | | | Length (m) | 50 |
| | | | | | Width (m) | 2.1 |
| | | | | | Avg. depth (m) | 0.55 |
| Context No. | Type | Width (m) | Depth (m) | Description | Finds | Date |
| 6700 | Layer | - | 0.25 | Topsoil | - | - |
| 6701 | Layer | - | 0.30 | Subsoil | - | - |
| 6702 | Layer | - | - | Natural | - | - |

| Trench 68 | | | | | | |
|---|-------|-----------|-----------|-------------|----------------|-------|
| General description | | | | | Orientation | NW-SE |
| Trench devoid of archaeology. Consists of topsoil and subsoil overlying natural geology of silty clay with gravels banded throughout. | | | | | Length (m) | 50 |
| | | | | | Width (m) | 2.1 |
| | | | | | Avg. depth (m) | 0.56 |
| Context No. | Type | Width (m) | Depth (m) | Description | Finds | Date |
| 6800 | Layer | - | 0.25 | Topsoil | - | - |
| 6801 | Layer | - | 0.31 | Subsoil | - | - |
| 6802 | Layer | - | - | Natural | - | - |

| Trench 69 | | | | | | |
|--|-------|-----------|-----------|-------------|----------------|-------|
| General description | | | | | Orientation | NE-SW |
| Trench devoid of archaeology. Consists of topsoil and subsoil overlying natural geology of silty clay with patches of sand with chalk inclusions. Natural changes 10m from NE end. | | | | | Length (m) | 50 |
| | | | | | Width (m) | 2.1 |
| | | | | | Avg. depth (m) | 0.43 |
| Context No. | Type | Width (m) | Depth (m) | Description | Finds | Date |
| 6900 | Layer | - | 0.29 | Topsoil | - | - |
| 6901 | Layer | - | 0.14 | Subsoil | - | - |
| 6902 | Layer | - | - | Natural | - | - |

| Trench 70 | | | | | | |
|---|-------|-----------|-----------|--------------------|----------------|-------|
| General description | | | | | Orientation | NW-SE |
| Possible boundary ditch running E-W. Consists of topsoil and subsoil overlying natural geology of clay with frequent sandy and gravel inclusions. | | | | | Length (m) | 50 |
| | | | | | Width (m) | 2.1 |
| | | | | | Avg. depth (m) | 0.48 |
| Context No. | Type | Width (m) | Depth (m) | Description | Finds | Date |
| 7000 | Layer | - | 0.28 | Topsoil | - | - |
| 7001 | Layer | - | 0.20 | Subsoil | - | - |
| 7002 | Layer | - | - | Natural | - | - |
| 7003 | Cut | 0.78 | 0.18 | Boundary ditch cut | - | - |

| | | | | | | |
|------|------|------|------|--|---|---|
| 7004 | Fill | 0.78 | 0.18 | Fill of [7003] light orange brown silty clay | - | - |
|------|------|------|------|--|---|---|

| Trench 71 | | | | | | |
|---|-------|-----------|-----------|-------------|-----------------------|------|
| General description | | | | | Orientation | N-S |
| Trench devoid of archaeology. Consists of topsoil and subsoil overlying natural geology of clay with frequent chalk inclusions. | | | | | Length (m) | 50 |
| | | | | | Width (m) | 2.1 |
| | | | | | Avg. depth (m) | 0.62 |
| Context No. | Type | Width (m) | Depth (m) | Description | Finds | Date |
| 7100 | Layer | - | 0.28 | Topsoil | - | - |
| 7101 | Layer | - | 0.34 | Subsoil | - | - |
| 7102 | Layer | - | - | Natural | - | - |

| Trench 72 | | | | | | |
|---|-------|-----------|-----------|-------------|-----------------------|-------|
| General description | | | | | Orientation | NE-SW |
| Trench devoid of archaeology. Consists of topsoil and subsoil overlying natural geology of clay with frequent chalk inclusions. | | | | | Length (m) | 50 |
| | | | | | Width (m) | 2.1 |
| | | | | | Avg. depth (m) | 0.62 |
| Context No. | Type | Width (m) | Depth (m) | Description | Finds | Date |
| 7200 | Layer | - | 0.30 | Topsoil | - | - |
| 7201 | Layer | - | 0.32 | Subsoil | - | - |
| 7202 | Layer | - | - | Natural | - | - |

| Trench 73 | | | | | | |
|--|-------|-----------|-----------|---------------------------------|-----------------------|-------|
| General description | | | | | Orientation | NW-SE |
| Boundary ditch / hedgeline running WNW-ESE. Consists of topsoil and subsoil overlying natural geology of clay with chalk flecks. | | | | | Length (m) | 50 |
| | | | | | Width (m) | 2.1 |
| | | | | | Avg. depth (m) | 0.43 |
| Context No. | Type | Width (m) | Depth (m) | Description | Finds | Date |
| 7300 | Layer | - | 0.27 | Topsoil | - | - |
| 7301 | Layer | - | 0.16 | Subsoil | - | - |
| 7302 | Layer | - | - | Natural | - | - |
| 7303 | Cut | 0.50 | 0.12 | Boundary ditch cut | - | - |
| 7304 | Fill | 0.50 | 0.12 | Fill of [7303] brown silty clay | - | - |

| Trench 74 | | | | | | |
|--|-------|-----------|-----------|-------------|-----------------------|-------|
| General description | | | | | Orientation | NE-SW |
| Trench devoid of archaeology. Consists of topsoil and subsoil overlying natural geology of clay with chalk inclusions. | | | | | Length (m) | 50 |
| | | | | | Width (m) | 2.1 |
| | | | | | Avg. depth (m) | 0.43 |
| Context No. | Type | Width (m) | Depth (m) | Description | Finds | Date |
| 7400 | Layer | - | 0.24 | Topsoil | - | - |
| 7401 | Layer | - | 0.19 | Subsoil | - | - |

| | | | | | | |
|------|-------|---|---|---------|---|---|
| 7402 | Layer | - | - | Natural | - | - |
|------|-------|---|---|---------|---|---|

| Trench 75 | | | | | | |
|--|-------------|------------------|------------------|---|-----------------------|-------------|
| General description | | | | | Orientation | E-W |
| Ditch running NW-SE, function unclear, possibly for drainage. Consists of topsoil and subsoil overlying natural geology of clay. | | | | | Length (m) | 50 |
| | | | | | Width (m) | 2.1 |
| | | | | | Avg. depth (m) | 0.30 |
| Context No. | Type | Width (m) | Depth (m) | Description | Finds | Date |
| 7500 | Layer | - | 0.17 | Topsoil | - | - |
| 7501 | Layer | - | 0.13 | Subsoil | - | - |
| 7502 | Layer | - | - | Natural | - | - |
| 7503 | Cut | 0.60 | 0.18 | Drainage ditch cut | - | - |
| 7504 | Fill | 0.60 | 0.18 | Fill of [7503] light grey brown silty clay. | - | - |

| Trench 76 | | | | | | |
|---|-------------|------------------|------------------|--------------------|-----------------------|-------------|
| General description | | | | | Orientation | NW-SE |
| Trench devoid of archaeology. Consists of topsoil and subsoil overlying natural geology of silty clay with frequent inclusions. | | | | | Length (m) | 50 |
| | | | | | Width (m) | 2.1 |
| | | | | | Avg. depth (m) | 0.44 |
| Context No. | Type | Width (m) | Depth (m) | Description | Finds | Date |
| 7600 | Layer | - | 0.26 | Topsoil | - | - |
| 7601 | Layer | - | 0.18 | Subsoil | - | - |
| 7602 | Layer | - | - | Natural | - | - |

| Trench 77 | | | | | | |
|---|-------------|------------------|------------------|--|-----------------------|-------------|
| General description | | | | | Orientation | N-S |
| Two ditches running NE-SW, similar ditch found in Trench 78, could form part of a ring ditch or boundary ditch, with the latter ditch being a possible recut. Consists of topsoil and subsoil overlying natural geology of silty clay with frequent gravel. | | | | | Length (m) | 50 |
| | | | | | Width (m) | 2.1 |
| | | | | | Avg. depth (m) | 0.62 |
| Context No. | Type | Width (m) | Depth (m) | Description | Finds | Date |
| 7700 | Layer | - | 0.28 | Topsoil | - | - |
| 7701 | Layer | - | 0.34 | Subsoil | - | - |
| 7702 | Layer | - | - | Natural | - | - |
| 7703 | Cut | 0.42 | 0.24 | Ditch cut | - | - |
| 7704 | Fill | 0.42 | 0.24 | Fill of [7703] mid greyish brown clay | - | - |
| 7705 | Cut | 0.52 | 0.10 | Ditch cut – recut of [7703]? | - | - |
| 7706 | Fill | 0.52 | 0.10 | Fill of [7706] dark greyish brown clay | - | - |

| Trench 78 | | | | | | |
|----------------------------|--|--|--|--|--------------------|-------|
| General description | | | | | Orientation | NE-SW |
| | | | | | Length (m) | 50 |

| Two ditches running SW-NE. [7805] similar to ditches found in Trenches 3 and 13, possibly a series of boundary ditches. Consists of topsoil and subsoil overlying natural geology of silty clay and gravel. | | | | | Width (m) | 2.1 |
|---|-------|-----------|-----------|---|-----------------------|------|
| | | | | | Avg. depth (m) | 0.46 |
| Context No. | Type | Width (m) | Depth (m) | Description | Finds | Date |
| 7800 | Layer | - | 0.25 | Topsoil | - | - |
| 7801 | Layer | - | 0.21 | Subsoil | - | - |
| 7802 | Layer | - | - | Natural | - | - |
| 7803 | Cut | 0.68 | 0.12 | Plough scar cut | - | - |
| 7804 | Fill | 0.68 | 0.12 | Fill of [7803] dark greyish brown silty clay. | - | - |
| 7805 | Cut | 0.86 | 0.16 | Ditch cut | - | - |
| 7806 | Fill | 0.86 | 0.16 | Fill of [7805] dark greyish brown silty clay. | - | - |

| Trench 79 | | | | | | |
|--|-------|-----------|-----------|-------------|-----------------------|-------|
| General description | | | | | Orientation | NE-SW |
| Trench devoid of archaeology. Consists of topsoil and subsoil overlying natural geology of silty clay with frequent gravels. | | | | | Length (m) | 50 |
| | | | | | Width (m) | 2.1 |
| | | | | | Avg. depth (m) | 0.30 |
| Context No. | Type | Width (m) | Depth (m) | Description | Finds | Date |
| 7900 | Layer | - | 0.16 | Topsoil | - | - |
| 7901 | Layer | - | 0.14 | Subsoil | - | - |
| 7902 | Layer | - | - | Natural | - | - |

| Trench 80 | | | | | | |
|---|-------|-----------|-----------|-------------|-----------------------|-------|
| General description | | | | | Orientation | NE-SW |
| Trench devoid of archaeology. Consists of topsoil and subsoil overlying natural geology of silty clay with frequent inclusions. | | | | | Length (m) | 50 |
| | | | | | Width (m) | 2.1 |
| | | | | | Avg. depth (m) | 0.45 |
| Context No. | Type | Width (m) | Depth (m) | Description | Finds | Date |
| 8000 | Layer | - | 0.22 | Topsoil | - | - |
| 8001 | Layer | - | 0.23 | Subsoil | - | - |
| 8002 | Layer | - | - | Natural | - | - |

| Trench 81 | | | | | | |
|--|-------|-----------|-----------|-------------|-----------------------|-------|
| General description | | | | | Orientation | NW-SE |
| Trench devoid of archaeology. Consists of topsoil and subsoil overlying natural geology of clay with chalk inclusions. | | | | | Length (m) | 50 |
| | | | | | Width (m) | 2.1 |
| | | | | | Avg. depth (m) | 0.43 |
| Context No. | Type | Width (m) | Depth (m) | Description | Finds | Date |
| 8100 | Layer | - | 0.25 | Topsoil | - | - |
| 8101 | Layer | - | 0.18 | Subsoil | - | - |
| 8102 | Layer | - | - | Natural | - | - |

| Trench 82 | | | | | | |
|---|-------------|------------------|------------------|--------------------|-----------------------|-------------|
| General description | | | | | Orientation | NE-SW |
| Trench devoid of archaeology. Consists of topsoil and subsoil overlying natural geology of silty clay and sand with frequent gravel inclusions. | | | | | Length (m) | 50 |
| | | | | | Width (m) | 2.1 |
| | | | | | Avg. depth (m) | 0.34 |
| Context No. | Type | Width (m) | Depth (m) | Description | Finds | Date |
| 8200 | Layer | - | 0.16 | Topsoil | - | - |
| 8201 | Layer | - | 0.18 | Subsoil | - | - |
| 8202 | Layer | - | - | Natural | - | - |

| Trench 83 | | | | | | |
|--|-------------|------------------|------------------|--------------------|-----------------------|-------------|
| General description | | | | | Orientation | NW-SE |
| Trench devoid of archaeology. Consists of topsoil and subsoil overlying natural geology of sandy clay with silty clay bands. | | | | | Length (m) | 50 |
| | | | | | Width (m) | 2.1 |
| | | | | | Avg. depth (m) | 0.69 |
| Context No. | Type | Width (m) | Depth (m) | Description | Finds | Date |
| 8300 | Layer | - | 0.23 | Topsoil | - | - |
| 8301 | Layer | - | 0.46 | Subsoil | - | - |
| 8302 | Layer | - | - | Natural | - | - |

| Trench 84 | | | | | | |
|--|--|--|--|--|-----------------------|-------|
| General description | | | | | Orientation | NE-SW |
| Trench not dug due to proximity of badger setts. | | | | | Length (m) | - |
| | | | | | Width (m) | - |
| | | | | | Avg. depth (m) | - |

| Trench 85 | | | | | | |
|---|-------------|------------------|------------------|--------------------|-----------------------|-------------|
| General description | | | | | Orientation | N-S |
| Trench devoid of archaeology. Consists of topsoil and subsoil overlying natural geology of sandy clay with rare inclusions. | | | | | Length (m) | 50 |
| | | | | | Width (m) | 2.1 |
| | | | | | Avg. depth (m) | 0.44 |
| Context No. | Type | Width (m) | Depth (m) | Description | Finds | Date |
| 8500 | Layer | - | 0.32 | Topsoil | - | - |
| 8501 | Layer | - | 0.12 | Subsoil | - | - |
| 8502 | Layer | - | - | Natural | - | - |

| Trench 86 | | | | | | |
|--|--|--|--|--|-----------------------|-------|
| General description | | | | | Orientation | NW-SE |
| Trench not dug due to proximity of badger setts. | | | | | Length (m) | - |
| | | | | | Width (m) | - |
| | | | | | Avg. depth (m) | - |

| Trench 87 | | | | | | |
|----------------------------|--|--|--|--|--------------------|-------|
| General description | | | | | Orientation | NW-SE |

| | | | | | | |
|--|-------------|------------------|------------------|--------------------|-----------------------|-------------|
| Trench devoid of archaeology. Consists of topsoil and subsoil overlying natural geology of clay with occasional flint and chalk. | | | | | Length (m) | 50 |
| | | | | | Width (m) | 2.1 |
| | | | | | Avg. depth (m) | 0.40 |
| Context No. | Type | Width (m) | Depth (m) | Description | Finds | Date |
| 8700 | Layer | - | 0.20 | Topsoil | - | - |
| 8701 | Layer | - | 0.20 | Subsoil | - | - |
| 8702 | Layer | - | - | Natural | - | - |

| Trench 88 | | | | | | |
|--|-------------|------------------|------------------|--------------------|-----------------------|-------------|
| General description | | | | | Orientation | NW-SE |
| Trench devoid of archaeology. Consists of topsoil and subsoil overlying natural geology of silty clay with frequent chalky inclusions. | | | | | Length (m) | 50 |
| | | | | | Width (m) | 2.1 |
| | | | | | Avg. depth (m) | 0.33 |
| Context No. | Type | Width (m) | Depth (m) | Description | Finds | Date |
| 8800 | Layer | - | 0.14 | Topsoil | - | - |
| 8801 | Layer | - | 0.19 | Subsoil | - | - |
| 8802 | Layer | - | - | Natural | - | - |

| Trench 89 | | | | | | |
|--|-------------|------------------|------------------|--------------------|-----------------------|-------------|
| General description | | | | | Orientation | NNE-SSW |
| Trench devoid of archaeology. Consists of topsoil and subsoil overlying natural geology of clay with frequent flint/chalk/ironstone. | | | | | Length (m) | 50 |
| | | | | | Width (m) | 2.1 |
| | | | | | Avg. depth (m) | 0.50 |
| Context No. | Type | Width (m) | Depth (m) | Description | Finds | Date |
| 8900 | Layer | - | 0.25 | Topsoil | - | - |
| 8901 | Layer | - | 0.25 | Subsoil | - | - |
| 8902 | Layer | - | - | Natural | - | - |

| Trench 90 | | | | | | |
|---|-------------|------------------|------------------|--------------------|-----------------------|-------------|
| General description | | | | | Orientation | NW-SE |
| Trench devoid of archaeology. Consists of topsoil and subsoil overlying natural geology of clay with very common chalk nodules. | | | | | Length (m) | 50 |
| | | | | | Width (m) | 2.1 |
| | | | | | Avg. depth (m) | 0.55 |
| Context No. | Type | Width (m) | Depth (m) | Description | Finds | Date |
| 9000 | Layer | - | 0.25 | Topsoil | - | - |
| 9001 | Layer | - | 0.30 | Subsoil | - | - |
| 9002 | Layer | - | - | Natural | - | - |

| Trench 91 | | | | | | |
|---|--|--|--|--|-----------------------|-------|
| General description | | | | | Orientation | NE-SW |
| Trench devoid of archaeology. Consists of topsoil, subsoil and colluvium overlying natural geology of silty clay. | | | | | Length (m) | 50 |
| | | | | | Width (m) | 2.1 |
| | | | | | Avg. depth (m) | 0.74 |

| Context No. | Type | Width (m) | Depth (m) | Description | Finds | Date |
|-------------|-------|-----------|-----------|-------------|-------|------|
| 9100 | Layer | - | 0.26 | Topsoil | - | - |
| 9101 | Layer | - | 0.34 | Subsoil | - | - |
| 9102 | Layer | - | 0.14 | Colluvium | - | - |
| 9103 | Layer | - | - | Natural | - | - |

Trench 92

| General description | | | | Orientation | WNW-ESE | |
|--|-------|-----------|-----------|----------------|---------|------|
| Trench devoid of archaeology. Consists of topsoil, subsoil and colluvium overlying natural geology of clayey sand with chalk and flints. | | | | Length (m) | 50 | |
| | | | | Width (m) | 2.1 | |
| | | | | Avg. depth (m) | 0.58 | |
| Context No. | Type | Width (m) | Depth (m) | Description | Finds | Date |
| 9200 | Layer | - | 0.14 | Topsoil | - | - |
| 9201 | Layer | - | 0.22 | Subsoil | - | - |
| 9202 | Layer | - | 0.22 | Colluvium | - | - |
| 9203 | Layer | - | - | Natural | - | - |

Trench 93

| General description | | | | Orientation | NE-SW | |
|--|-------|-----------|-----------|----------------|-------|------|
| Trench devoid of archaeology. Consists of topsoil, subsoil and colluvium overlying natural geology of clayey silts with manganese. | | | | Length (m) | 50 | |
| | | | | Width (m) | 2.1 | |
| | | | | Avg. depth (m) | 0.79 | |
| Context No. | Type | Width (m) | Depth (m) | Description | Finds | Date |
| 9300 | Layer | - | 0.32 | Topsoil | - | - |
| 9301 | Layer | - | 0.19 | Subsoil | - | - |
| 9302 | Layer | - | 0.28 | Colluvium | - | - |
| 9303 | Layer | - | - | Natural | - | - |

Trench 94

| General description | | | | Orientation | NW-SE | |
|--|-------|-----------|-----------|----------------|-------|------|
| Trench devoid of archaeology. Consists of topsoil, subsoil and colluvium overlying natural geology of silty clay and infrequent gravel at the SE end and clayey sand with rare gravel at the NW end. | | | | Length (m) | 50 | |
| | | | | Width (m) | 2.1 | |
| | | | | Avg. depth (m) | 0.56 | |
| Context No. | Type | Width (m) | Depth (m) | Description | Finds | Date |
| 9400 | Layer | - | 0.24 | Topsoil | - | - |
| 9401 | Layer | - | 0.12 | Subsoil | - | - |
| 9402 | Layer | - | 0.20 | Colluvium | - | - |
| 9403 | Layer | - | - | Natural | - | - |

Trench 95

| General description | | | | Orientation | E-W |
|---------------------|--|--|--|-------------|-----|
| | | | | Length (m) | 50 |

| | | | | | | |
|--|-------------|------------------|------------------|--|-----------------------|-------------|
| A ditch running N-S 3m from the Eastern end of trench, likely a drainage ditch. Consists of topsoil and subsoil overlying natural geology of silty clay with chalk inclusions. | | | | | Width (m) | 2.1 |
| | | | | | Avg. depth (m) | 0.47 |
| Context No. | Type | Width (m) | Depth (m) | Description | Finds | Date |
| 9500 | Layer | - | 0.30 | Topsoil | - | - |
| 9501 | Layer | - | 0.17 | Subsoil | - | - |
| 9502 | Layer | - | - | Natural | - | - |
| 9503 | Cut | 0.37 | 0.18 | Ditch cut, likely for drainage | - | - |
| 9504 | Fill | 0.37 | 0.18 | Fill of [9503] mid grey brown silty clay | - | - |

| Trench 96 | | | | | | |
|---|-------------|------------------|------------------|---|-----------------------|-------------|
| General description | | | | | Orientation | NE-SW |
| Four linear features: three ditches, two running N-S and one running E-W, and one land drain. Consists of topsoil and subsoil overlying natural geology of clayey silt with common chalk nodules. | | | | | Length (m) | 50 |
| | | | | | Width (m) | 2.1 |
| | | | | | Avg. depth (m) | 0.34 |
| Context No. | Type | Width (m) | Depth (m) | Description | Finds | Date |
| 9600 | Layer | - | 0.20 | Topsoil | - | - |
| 9601 | Layer | - | 0.14 | Subsoil | - | - |
| 9602 | Layer | - | - | Natural | - | - |
| 9603 | Cut | 0.47 | 0.17 | Ditch cut – drainage or boundary ditch running N-S | - | - |
| 9604 | Fill | 0.47 | 0.17 | Fill of [9603] mid orange brown silty clay with rare small stone inclusions | - | - |
| 9605 | Cut | 0.46 | 0.12 | Ditch cut – drainage or boundary ditch running N-S | - | - |
| 9606 | Fill | 0.46 | 0.12 | Fill of [9605] mid orange brown silty clay with rare small stone inclusions | - | - |

| Trench 97 | | | | | | |
|---|-------------|------------------|------------------|--------------------|-----------------------|-------------|
| General description | | | | | Orientation | NW-SE |
| Trench devoid of archaeology. Consists of topsoil and subsoil overlying natural geology of silty clay with frequent gravel. | | | | | Length (m) | 50 |
| | | | | | Width (m) | 2.1 |
| | | | | | Avg. depth (m) | 0.48 |
| Context No. | Type | Width (m) | Depth (m) | Description | Finds | Date |
| 9700 | Layer | - | 0.27 | Topsoil | - | - |
| 9701 | Layer | - | 0.21 | Subsoil | - | - |
| 9702 | Layer | - | - | Natural | - | - |

| Trench 98 | | | | | | |
|----------------------------|--|--|--|--|--------------------|-------|
| General description | | | | | Orientation | NW-SE |
| | | | | | Length (m) | 50 |

| Trench devoid of archaeology. Consists of topsoil and subsoil overlying natural geology of silty clay with frequent gravels. | | | | | Width (m) | 2.1 |
|--|-------------|------------------|------------------|--------------------|-----------------------|-------------|
| | | | | | Avg. depth (m) | 0.76 |
| Context No. | Type | Width (m) | Depth (m) | Description | Finds | Date |
| 9800 | Layer | - | 0.26 | Topsoil | - | - |
| 9801 | Layer | - | 0.18 | Subsoil | - | - |
| 9802 | Layer | - | 0.32 | Colluvium | - | - |
| 9803 | Layer | - | - | Natural | - | - |

| Trench 99 | | | | | | |
|--|-------------|------------------|------------------|---|-----------------------|-------------|
| General description | | | | | Orientation | N-S |
| Field boundary running NE-SW. Consists of topsoil and subsoil overlying natural geology of silty clay. | | | | | Length (m) | 50 |
| | | | | | Width (m) | 2.1 |
| | | | | | Avg. depth (m) | 0.53 |
| Context No. | Type | Width (m) | Depth (m) | Description | Finds | Date |
| 9900 | Layer | - | 0.25 | Topsoil | - | - |
| 9901 | Layer | - | 0.28 | Subsoil | - | - |
| 9902 | Layer | - | - | Natural | - | - |
| 9903 | Cut | 0.35 | 0.12 | Field boundary cut | - | - |
| 9904 | Fill | 0.35 | 0.12 | Fill of [9903] dark orange brown sandy clay with manganese flecks | - | - |

| Trench 100 | | | | | | |
|---|-------------|------------------|------------------|--------------------|-----------------------|-------------|
| General description | | | | | Orientation | NE-SW |
| Trench devoid of archaeology. Consists of topsoil and subsoil overlying natural geology of silty clay with frequent gravel. | | | | | Length (m) | 50 |
| | | | | | Width (m) | 2.1 |
| | | | | | Avg. depth (m) | 0.62 |
| Context No. | Type | Width (m) | Depth (m) | Description | Finds | Date |
| 10000 | Layer | - | 0.36 | Topsoil | - | - |
| 10001 | Layer | - | 0.26 | Subsoil | - | - |
| 10002 | Layer | - | - | Natural | - | - |

| Trench 101 | | | | | | |
|---|-------------|------------------|------------------|--------------------|-----------------------|-------------|
| General description | | | | | Orientation | NW-SE |
| Trench devoid of archaeology. Consists of topsoil and subsoil overlying natural geology of sandy clay with gravel inclusions. | | | | | Length (m) | 50 |
| | | | | | Width (m) | 2.1 |
| | | | | | Avg. depth (m) | 0.49 |
| Context No. | Type | Width (m) | Depth (m) | Description | Finds | Date |
| 10100 | Layer | - | 0.30 | Topsoil | - | - |
| 10101 | Layer | - | 0.19 | Subsoil | - | - |
| 10102 | Layer | - | - | Natural | - | - |

| Trench 102 | | | | | | |
|----------------------------|--|--|--|--|--------------------|-------|
| General description | | | | | Orientation | NE-SW |

| | | | | | | |
|---|-------------|------------------|------------------|--------------------|-----------------------|-------------|
| Trench devoid of archaeology. Consists of topsoil, subsoil and colluvium overlying natural geology of clayey sand with infrequent gravel. | | | | | Length (m) | 50 |
| | | | | | Width (m) | 2.1 |
| | | | | | Avg. depth (m) | 0.61 |
| Context No. | Type | Width (m) | Depth (m) | Description | Finds | Date |
| 10200 | Layer | - | 0.25 | Topsoil | - | - |
| 10201 | Layer | - | 0.16 | Subsoil | - | - |
| 10202 | Layer | - | 0.20 | Colluvium | - | - |
| 10203 | Layer | - | - | Natural | - | - |

| Trench 103 | | | | | | |
|---|-------------|------------------|------------------|--------------------|-----------------------|-------------|
| General description | | | | | Orientation | NW-SE |
| Trench devoid of archaeology. Consists of topsoil, subsoil and colluvium overlying natural geology of clayey sand with manganese. | | | | | Length (m) | 50 |
| | | | | | Width (m) | 2.1 |
| | | | | | Avg. depth (m) | 0.72 |
| Context No. | Type | Width (m) | Depth (m) | Description | Finds | Date |
| 10300 | Layer | - | 0.25 | Topsoil | - | - |
| 10301 | Layer | - | 0.19 | Subsoil | - | - |
| 10302 | Layer | - | 0.28 | Colluvium | - | - |
| 10303 | Layer | - | - | Natural | - | - |

| Trench 104 | | | | | | |
|---|-------------|------------------|------------------|--------------------|-----------------------|-------------|
| General description | | | | | Orientation | NE-SW |
| Trench devoid of archaeology. Consists of topsoil, subsoil and colluvium overlying natural geology of compact sand with frequent manganese. | | | | | Length (m) | 50 |
| | | | | | Width (m) | 2.1 |
| | | | | | Avg. depth (m) | 0.52 |
| Context No. | Type | Width (m) | Depth (m) | Description | Finds | Date |
| 10400 | Layer | - | 0.26 | Topsoil | - | - |
| 10401 | Layer | - | 0.11 | Subsoil | - | - |
| 10402 | Layer | - | 0.15 | Colluvium | - | - |
| 10403 | Layer | - | - | Natural | - | - |

| Trench 105 | | | | | | |
|--|-------------|------------------|------------------|--------------------|-----------------------|-------------|
| General description | | | | | Orientation | NW-SE |
| Trench devoid of archaeology. Consists of topsoil, subsoil and colluvium overlying natural geology of sand with manganese. | | | | | Length (m) | 50 |
| | | | | | Width (m) | 2.1 |
| | | | | | Avg. depth (m) | 0.58 |
| Context No. | Type | Width (m) | Depth (m) | Description | Finds | Date |
| 10500 | Layer | - | 0.26 | Topsoil | - | - |
| 10501 | Layer | - | 0.14 | Subsoil | - | - |
| 10502 | Layer | - | 0.18 | Colluvium | - | - |
| 10503 | Layer | - | - | Natural | - | - |

| Trench 106 | | | | | | |
|----------------------------|--|--|--|--|--------------------|---------|
| General description | | | | | Orientation | NNW-SSE |

| | | | | | | |
|---|-------------|------------------|------------------|--------------------|-----------------------|-------------|
| Trench devoid of archaeology. Consists of topsoil, subsoil and colluvium overlying natural geology of sandy clay with chalk and stone inclusions. | | | | | Length (m) | 50 |
| | | | | | Width (m) | 2.1 |
| | | | | | Avg. depth (m) | 0.52 |
| Context No. | Type | Width (m) | Depth (m) | Description | Finds | Date |
| 10600 | Layer | - | 0.24 | Topsoil | - | - |
| 10601 | Layer | - | 0.16 | Subsoil | - | - |
| 10602 | Layer | - | 0.12 | Colluvium | - | - |
| 10603 | Layer | - | - | Natural | | |

| Trench 107 | | | | | | |
|--|-------------|------------------|------------------|--------------------|-----------------------|-------------|
| General description | | | | | Orientation | NW-SE |
| Trench devoid of archaeology. Consists of topsoil, subsoil and colluvium overlying natural geology of clayey silts with chalk and flint. | | | | | Length (m) | 50 |
| | | | | | Width (m) | 2.1 |
| | | | | | Avg. depth (m) | 0.58 |
| Context No. | Type | Width (m) | Depth (m) | Description | Finds | Date |
| 10700 | Layer | - | 0.22 | Topsoil | - | - |
| 10701 | Layer | - | 0.16 | Subsoil | - | - |
| 10702 | Layer | - | 0.20 | Colluvium | - | - |
| 10703 | Layer | - | - | Natural | | |

| Trench 108 | | | | | | |
|---|-------------|------------------|------------------|--------------------|-----------------------|-------------|
| General description | | | | | Orientation | E-W |
| Trench devoid of archaeology. Consists of topsoil and subsoil overlying mixed natural geology of sandy clay with some silty patches, some clay and frequent gravel. | | | | | Length (m) | 50 |
| | | | | | Width (m) | 2.1 |
| | | | | | Avg. depth (m) | 0.52 |
| Context No. | Type | Width (m) | Depth (m) | Description | Finds | Date |
| 10800 | Layer | - | 0.28 | Topsoil | - | - |
| 10801 | Layer | - | 0.24 | Subsoil | - | - |
| 10802 | Layer | - | - | Natural | - | - |

| Trench 109 | | | | | | |
|--|-------------|------------------|------------------|---|-----------------------|-------------|
| General description | | | | | Orientation | NNE-SSW |
| E-W linear in South end of trench. Consists of topsoil, subsoil and colluvium overlying natural geology of clayey sands with chalk flecks. | | | | | Length (m) | 50 |
| | | | | | Width (m) | 2.1 |
| | | | | | Avg. depth (m) | 0.68 |
| Context No. | Type | Width (m) | Depth (m) | Description | Finds | Date |
| 10900 | Layer | - | 0.22 | Topsoil | - | - |
| 10901 | Layer | - | 0.20 | Subsoil | - | - |
| 10902 | Layer | - | 0.26 | Colluvium | - | - |
| 10903 | Layer | - | - | Natural | - | - |
| 10904 | Cut | 0.6 | 0.12 | Possible ditch cut | - | - |
| 10905 | Fill | 0.6 | 0.12 | Fill of [10904] mid red brown sandy silt with rare stones | - | - |

| Trench 110 | | | | | | |
|---|-------|-----------|-----------|--|----------------|-------|
| General description | | | | | Orientation | NW-SE |
| Linear running SE-NW along trench, probably a drainage ditch. Consists of topsoil, subsoil and colluvium overlying natural geology of clayey silts. | | | | | Length (m) | 50 |
| | | | | | Width (m) | 2.1 |
| | | | | | Avg. depth (m) | 0.64 |
| Context No. | Type | Width (m) | Depth (m) | Description | Finds | Date |
| 11000 | Layer | - | 0.30 | Topsoil | - | - |
| 11001 | Layer | - | 0.14 | Subsoil | - | - |
| 11002 | Layer | - | 0.20 | Colluvium | - | - |
| 11003 | Layer | - | - | Natural | - | - |
| 11004 | Cut | 0.70 | 0.14 | Ditch cut, probably drainage | - | - |
| 11005 | Fill | 0.70 | 0.14 | Fill of [11004] dark orange brown silty clay with rare stones. | - | - |

| Trench 111 | | | | | | |
|--|-------|-----------|-----------|-------------|----------------|-------|
| General description | | | | | Orientation | NE-SW |
| Trench devoid of archaeology. Consists of topsoil and subsoil overlying natural geology of silty clay with manganese and silt patches. | | | | | Length (m) | 50 |
| | | | | | Width (m) | 2.1 |
| | | | | | Avg. depth (m) | 0.58 |
| Context No. | Type | Width (m) | Depth (m) | Description | Finds | Date |
| 11100 | Layer | - | 0.28 | Topsoil | - | - |
| 11101 | Layer | - | 0.30 | Subsoil | - | - |
| 11102 | Layer | - | - | Natural | - | - |

| Trench 112 | | | | | | |
|--|-------|-----------|-----------|-------------|----------------|-------|
| General description | | | | | Orientation | NW-SE |
| Trench devoid of archaeology. Consists of topsoil and subsoil overlying natural geology of clayey silts with clayey sands at SE end. | | | | | Length (m) | 50 |
| | | | | | Width (m) | 2.1 |
| | | | | | Avg. depth (m) | 0.58 |
| Context No. | Type | Width (m) | Depth (m) | Description | Finds | Date |
| 11200 | Layer | - | 0.30 | Topsoil | - | - |
| 11201 | Layer | - | 0.28 | Subsoil | - | - |
| 11202 | Layer | - | - | Natural | - | - |

| Trench 113 | | | | | | |
|---|-------|-----------|-----------|-------------|----------------|-------|
| General description | | | | | Orientation | NE-SW |
| Trench devoid of archaeology. Consists of topsoil and subsoil overlying natural geology of clayey sands with grey silty clay patches. | | | | | Length (m) | 50 |
| | | | | | Width (m) | 2.1 |
| | | | | | Avg. depth (m) | 0.49 |
| Context No. | Type | Width (m) | Depth (m) | Description | Finds | Date |
| 11300 | Layer | - | 0.28 | Topsoil | - | - |

| | | | | | | |
|-------|-------|---|------|---------|---|---|
| 11301 | Layer | - | 0.21 | Subsoil | - | - |
| 11302 | Layer | - | - | Natural | - | - |

Trench 114

| General description | | | | | Orientation | NW-SE |
|--|-------|-----------|-----------|-------------|----------------|-------|
| Trench devoid of archaeology. Consists of topsoil and subsoil overlying natural geology of clayey silts with grey clayey silt patches. | | | | | Length (m) | 50 |
| | | | | | Width (m) | 2.1 |
| | | | | | Avg. depth (m) | 0.72 |
| Context No. | Type | Width (m) | Depth (m) | Description | Finds | Date |
| 11400 | Layer | - | 0.34 | Topsoil | - | - |
| 11401 | Layer | - | 0.38 | Subsoil | - | - |
| 11402 | Layer | - | - | Natural | - | - |

Trench 115

| General description | | | | | Orientation | NE-SW |
|--|-------|-----------|-----------|-------------|----------------|-------|
| Trench devoid of archaeology. Consists of topsoil and subsoil overlying natural geology of clayey sands with clay patches. | | | | | Length (m) | 50 |
| | | | | | Width (m) | 2.1 |
| | | | | | Avg. depth (m) | 0.65 |
| Context No. | Type | Width (m) | Depth (m) | Description | Finds | Date |
| 11500 | Layer | - | 0.25 | Topsoil | - | - |
| 11501 | Layer | - | 0.40 | Subsoil | - | - |
| 11502 | Layer | - | - | Natural | - | - |

Trench 116

| General description | | | | | Orientation | NW-SE |
|---|-------|-----------|-----------|-------------|----------------|-------|
| Trench devoid of archaeology. Consists of topsoil and subsoil overlying natural geology of sandy clay with compact clay and gravel in the NW. | | | | | Length (m) | 50 |
| | | | | | Width (m) | 2.1 |
| | | | | | Avg. depth (m) | 0.68 |
| Context No. | Type | Width (m) | Depth (m) | Description | Finds | Date |
| 11600 | Layer | - | 0.29 | Topsoil | - | - |
| 11601 | Layer | - | 0.39 | Subsoil | - | - |
| 11602 | Layer | - | - | Natural | - | - |

Trench 117

| General description | | | | | Orientation | NE-SW |
|---|-------|-----------|-----------|-------------|----------------|-------|
| Trench devoid of archaeology. Consists of topsoil and subsoil overlying natural geology of silty clay and gravel. | | | | | Length (m) | 50 |
| | | | | | Width (m) | 2.1 |
| | | | | | Avg. depth (m) | 0.55 |
| Context No. | Type | Width (m) | Depth (m) | Description | Finds | Date |
| 11700 | Layer | - | 0.27 | Topsoil | - | - |
| 11701 | Layer | - | 0.28 | Subsoil | - | - |
| 11702 | Layer | - | - | Natural | - | - |

Trench 118

| General description | | | | | Orientation | NE-SW |
|--|-------|-----------|-----------|-------------|----------------|-------|
| NE-SW ditch in the trench, not excavated. Consists of topsoil and subsoil overlying natural geology of sandy clay with bands of pure clay. | | | | | Length (m) | 50 |
| | | | | | Width (m) | 2.1 |
| | | | | | Avg. depth (m) | 0.58 |
| Context No. | Type | Width (m) | Depth (m) | Description | Finds | Date |
| 11800 | Layer | - | 0.28 | Topsoil | - | - |
| 11801 | Layer | - | 0.30 | Subsoil | - | - |
| 11802 | Layer | - | - | Natural | - | - |

| Trench 119 | | | | | | |
|--|-------|-----------|-----------|-------------|----------------|-------|
| General description | | | | | Orientation | NW-SE |
| Trench devoid of archaeology. Consists of topsoil and subsoil overlying natural geology of sandy clay and clay. SE end disturbed from the trees and hedgeline. | | | | | Length (m) | 50 |
| | | | | | Width (m) | 2.1 |
| | | | | | Avg. depth (m) | 0.56 |
| Context No. | Type | Width (m) | Depth (m) | Description | Finds | Date |
| 11900 | Layer | - | 0.36 | Topsoil | - | - |
| 11901 | Layer | - | 0.20 | Subsoil | - | - |
| 11902 | Layer | - | - | Natural | - | - |

| Trench 120 | | | | | | |
|--|-------|-----------|-----------|-------------|----------------|-------|
| General description | | | | | Orientation | NE-SW |
| Trench devoid of archaeology. Consists of topsoil and subsoil overlying natural geology of silty clay. | | | | | Length (m) | 50 |
| | | | | | Width (m) | 2.1 |
| | | | | | Avg. depth (m) | 0.49 |
| Context No. | Type | Width (m) | Depth (m) | Description | Finds | Date |
| 12000 | Layer | - | 0.30 | Topsoil | - | - |
| 12001 | Layer | - | 0.19 | Subsoil | - | - |
| 12002 | Layer | - | - | Natural | - | - |

| Trench 121 | | | | | | |
|--|-------|-----------|-----------|-------------|----------------|-------|
| General description | | | | | Orientation | NW-SE |
| Trench devoid of archaeology. Consists of topsoil and subsoil overlying mixed natural geology of silty clay with no inclusions and clay with gravel. | | | | | Length (m) | 50 |
| | | | | | Width (m) | 2.1 |
| | | | | | Avg. depth (m) | 0.63 |
| Context No. | Type | Width (m) | Depth (m) | Description | Finds | Date |
| 12100 | Layer | - | 0.28 | Topsoil | - | - |
| 12101 | Layer | - | 0.35 | Subsoil | - | - |
| 12102 | Layer | - | - | Natural | - | - |

| Trench 122 | | | | | | |
|--|--|--|--|--|----------------|-------|
| General description | | | | | Orientation | NE-SW |
| Trench devoid of archaeology. Consists of topsoil and subsoil overlying mixed natural geology of clay with chalk flecks and clayey silts with gravels. | | | | | Length (m) | 50 |
| | | | | | Width (m) | 2.1 |
| | | | | | Avg. depth (m) | 0.56 |

| Context No. | Type | Width (m) | Depth (m) | Description | Finds | Date |
|-------------|-------|-----------|-----------|-------------|-------|------|
| 12200 | Layer | - | 0.24 | Topsoil | - | - |
| 12201 | Layer | - | 0.32 | Subsoil | - | - |
| 12202 | Layer | - | - | Natural | - | - |

| Trench 123 | | | | | | |
|---|-------|-----------|-----------|-----------------------|-------|------|
| General description | | | | Orientation | NW-SE | |
| Trench devoid of archaeology. Consists of topsoil and subsoil overlying natural geology of clayey silt. | | | | Length (m) | 50 | |
| | | | | Width (m) | 2.1 | |
| | | | | Avg. depth (m) | 0.49 | |
| Context No. | Type | Width (m) | Depth (m) | Description | Finds | Date |
| 12300 | Layer | - | 0.29 | Topsoil | - | - |
| 12301 | Layer | - | 0.20 | Subsoil | - | - |
| 12302 | Layer | - | - | Natural | - | - |

| Trench 124 | | | | | | |
|---|-------|-----------|-----------|-----------------------|-------|------|
| General description | | | | Orientation | N-S | |
| Trench devoid of archaeology. Consists of topsoil and subsoil overlying natural geology of clayey silt with frequent stones and manganese and clay patches with chalk flecks. | | | | Length (m) | 50 | |
| | | | | Width (m) | 2.1 | |
| | | | | Avg. depth (m) | 0.54 | |
| Context No. | Type | Width (m) | Depth (m) | Description | Finds | Date |
| 12400 | Layer | - | 0.32 | Topsoil | - | - |
| 12401 | Layer | - | 0.22 | Subsoil | - | - |
| 12402 | Layer | - | - | Natural | - | - |

| Trench 125 | | | | | | |
|--|-------|-----------|-----------|-----------------------|-------|------|
| General description | | | | Orientation | NE-SW | |
| Trench devoid of archaeology. Consists of topsoil and subsoil overlying natural geology of clayey silt with manganese flecks and clay with chalk flecks. | | | | Length (m) | 50 | |
| | | | | Width (m) | 2.1 | |
| | | | | Avg. depth (m) | 0.49 | |
| Context No. | Type | Width (m) | Depth (m) | Description | Finds | Date |
| 12500 | Layer | - | 0.30 | Topsoil | - | - |
| 12501 | Layer | - | 0.19 | Subsoil | - | - |
| 12502 | Layer | - | - | Natural | - | - |

| Trench 126 | | | | | | |
|---|-------|-----------|-----------|-----------------------|---------|------|
| General description | | | | Orientation | ENE-WSW | |
| Trench devoid of archaeology. Consists of topsoil and subsoil overlying natural geology of clayey silts with stones and manganese flecks with patches of grey clay with chalk flecks. | | | | Length (m) | 50 | |
| | | | | Width (m) | 2.1 | |
| | | | | Avg. depth (m) | 0.37 | |
| Context No. | Type | Width (m) | Depth (m) | Description | Finds | Date |
| 12600 | Layer | - | 0.22 | Topsoil | - | - |

| | | | | | | |
|-------|-------|---|------|---------|---|---|
| 12601 | Layer | - | 0.15 | Subsoil | - | - |
| 12602 | Layer | - | - | Natural | - | - |

| Trench 127 | | | | | | |
|--|-------------|------------------|------------------|--------------------|-----------------------|-------------|
| General description | | | | | Orientation | NW-SE |
| Trench devoid of archaeology. Consists of topsoil and subsoil overlying natural geology of clayey silts with manganese flecks and stones and grey silty patches with chalk flecks. | | | | | Length (m) | 50 |
| | | | | | Width (m) | 2.1 |
| | | | | | Avg. depth (m) | 0.37 |
| Context No. | Type | Width (m) | Depth (m) | Description | Finds | Date |
| 12700 | Layer | - | 0.20 | Topsoil | - | - |
| 12701 | Layer | - | 0.17 | Subsoil | - | - |
| 12702 | Layer | - | - | Natural | - | - |

| Trench 128 | | | | | | |
|--|-------------|------------------|------------------|--------------------|-----------------------|-------------|
| General description | | | | | Orientation | NE-SW |
| Trench devoid of archaeology. Consists of topsoil and subsoil overlying natural geology of silty clay. | | | | | Length (m) | 50 |
| | | | | | Width (m) | 2.1 |
| | | | | | Avg. depth (m) | 0.44 |
| Context No. | Type | Width (m) | Depth (m) | Description | Finds | Date |
| 12800 | Layer | - | 0.21 | Topsoil | - | - |
| 12801 | Layer | - | 0.23 | Subsoil | - | - |
| 12802 | Layer | - | - | Natural | - | - |

| Trench 129 | | | | | | |
|--|-------------|------------------|------------------|--------------------|-----------------------|-------------|
| General description | | | | | Orientation | ENE-WSW |
| Trench devoid of archaeology. Consists of topsoil and subsoil overlying natural geology of silty clay with grey clay patches and chalk flecks. | | | | | Length (m) | 50 |
| | | | | | Width (m) | 2.1 |
| | | | | | Avg. depth (m) | 0.58 |
| Context No. | Type | Width (m) | Depth (m) | Description | Finds | Date |
| 12900 | Layer | - | 0.30 | Topsoil | - | - |
| 12901 | Layer | - | 0.28 | Subsoil | - | - |
| 12902 | Layer | - | - | Natural | - | - |

| Trench 130 | | | | | | |
|--|-------------|------------------|------------------|--------------------|-----------------------|-------------|
| General description | | | | | Orientation | NW-SE |
| Trench devoid of archaeology. Consists of topsoil and subsoil overlying natural geology of clayey silt with frequent stones and manganese and grey clay with chalk flecks. | | | | | Length (m) | 50 |
| | | | | | Width (m) | 2.1 |
| | | | | | Avg. depth (m) | 0.47 |
| Context No. | Type | Width (m) | Depth (m) | Description | Finds | Date |
| 13000 | Layer | - | 0.26 | Topsoil | - | - |
| 13001 | Layer | - | 0.21 | Subsoil | - | - |
| 13002 | Layer | - | - | Natural | - | - |

| Trench 131 | | | | | | |
|--|-------|-----------|-----------|-------------|----------------|------|
| General description | | | | | Orientation | N-S |
| Trench devoid of archaeology. Consists of topsoil and subsoil overlying natural geology of clayey silt with frequent gravels and stones with grey clay patches and chalk flecks. | | | | | Length (m) | 50 |
| | | | | | Width (m) | 2.1 |
| | | | | | Avg. depth (m) | 0.42 |
| Context No. | Type | Width (m) | Depth (m) | Description | Finds | Date |
| 13100 | Layer | - | 0.26 | Topsoil | - | - |
| 13101 | Layer | - | 0.16 | Subsoil | - | - |
| 13102 | Layer | - | - | Natural | - | - |

| Trench 132 | | | | | | |
|---|-------|-----------|-----------|-------------|----------------|-------|
| General description | | | | | Orientation | NE-SW |
| Trench devoid of archaeology. Consists of topsoil and subsoil overlying natural geology of clayey silt with manganese mixed in clay patches and chalk flecks. | | | | | Length (m) | 50 |
| | | | | | Width (m) | 2.1 |
| | | | | | Avg. depth (m) | 0.48 |
| Context No. | Type | Width (m) | Depth (m) | Description | Finds | Date |
| 13200 | Layer | - | 0.28 | Topsoil | - | - |
| 13201 | Layer | - | 0.20 | Subsoil | - | - |
| 13202 | Layer | - | - | Natural | - | - |

| Trench 133 | | | | | | |
|--|-------|-----------|-----------|--|----------------|-------------|
| General description | | | | | Orientation | NW-SE |
| A ditch running NW-SE down trench – [13303] is the terminus of [13305]. Consists of topsoil and subsoil overlying natural geology of sandy clay. | | | | | Length (m) | 50 |
| | | | | | Width (m) | 2.1 |
| | | | | | Avg. depth (m) | 0.47 |
| Context No. | Type | Width (m) | Depth (m) | Description | Finds | Date |
| 13300 | Layer | - | 0.26 | Topsoil | - | - |
| 13301 | Layer | - | 0.21 | Subsoil | - | - |
| 13302 | Layer | - | - | Natural | - | - |
| 13303 | Cut | 0.97 | 0.38 | Ditch cut of a terminus | - | - |
| 13304 | Fill | 0.97 | 0.38 | Fill of [13303] mid red brown silty clay with frequent angular flint | Flint | - |
| 13305 | Cut | 0.90 | 0.44 | Ditch cut | - | - |
| 13306 | Fill | 0.90 | 0.44 | Fill of [13305] mid red brown silty clay with frequent angular flint | Pot and flint | Early roman |

| Trench 134 | | | | | | |
|--|------|-----------|-----------|-------------|----------------|-------|
| General description | | | | | Orientation | NE-SW |
| Trench devoid of archaeology. Consists of topsoil and subsoil overlying natural geology of silty sand. | | | | | Length (m) | 50 |
| | | | | | Width (m) | 2.1 |
| | | | | | Avg. depth (m) | 0.50 |
| Context No. | Type | Width (m) | Depth (m) | Description | Finds | Date |

| | | | | | | |
|-------|-------|---|-----|---------|---|---|
| 13400 | Layer | - | 0.2 | Topsoil | - | - |
| 13401 | Layer | - | 0.3 | Subsoil | - | - |
| 13402 | Layer | - | - | Natural | - | - |

| Trench 135 | | | | | | |
|--|-------|-----------|-----------|--|-----------------------|-------|
| General description | | | | | Orientation | NW-SE |
| Trench devoid of archaeology. Consists of topsoil, subsoil and supra natural overlying natural geology of clayey sand. | | | | | Length (m) | 50 |
| | | | | | Width (m) | 2.1 |
| | | | | | Avg. depth (m) | 0.60 |
| Context No. | Type | Width (m) | Depth (m) | Description | Finds | Date |
| 13500 | Layer | - | 0.25 | Topsoil | - | - |
| 13501 | Layer | - | 0.20 | Subsoil | - | - |
| 13502 | Layer | - | - | Natural light orange brown clay sand | - | - |
| 13503 | Layer | - | 0.15 | Supra natural light yellow grey sandy clay | - | - |

| Trench 136 | | | | | | |
|---|-------|-----------|-----------|-------------|-----------------------|-------|
| General description | | | | | Orientation | NE-SW |
| Trench devoid of archaeology. Consists of topsoil and subsoil overlying natural geology of gravelly clay. | | | | | Length (m) | 50 |
| | | | | | Width (m) | 2.1 |
| | | | | | Avg. depth (m) | 0.47 |
| Context No. | Type | Width (m) | Depth (m) | Description | Finds | Date |
| 13600 | Layer | - | 0.20 | Topsoil | - | - |
| 13601 | Layer | - | 0.27 | Subsoil | - | - |
| 13602 | Layer | - | - | Natural | - | - |

| Trench 137 | | | | | | |
|--|-------|-----------|-----------|-------------|-----------------------|-------|
| General description | | | | | Orientation | NW-SE |
| Trench devoid of archaeology. Consists of topsoil and subsoil overlying natural geology of stoney clay which in the NW turns to clay sand. | | | | | Length (m) | 50 |
| | | | | | Width (m) | 2.1 |
| | | | | | Avg. depth (m) | 0.61 |
| Context No. | Type | Width (m) | Depth (m) | Description | Finds | Date |
| 13700 | Layer | - | 0.28 | Topsoil | - | - |
| 13701 | Layer | - | 0.33 | Subsoil | - | - |
| 13702 | Layer | - | - | Natural | - | - |

| Trench 138 | | | | | | |
|---|------|-----------|-----------|-------------|-----------------------|---------|
| General description | | | | | Orientation | ENE-WSW |
| Trench devoid of archaeology. Consists of topsoil and subsoil overlying natural geology of clay sand and gravel clay. | | | | | Length (m) | 50 |
| | | | | | Width (m) | 2.1 |
| | | | | | Avg. depth (m) | 0.66 |
| Context No. | Type | Width (m) | Depth (m) | Description | Finds | Date |

| | | | | | | |
|-------|-------|---|------|---------|---|---|
| 13800 | Layer | - | 0.31 | Topsoil | - | - |
| 13801 | Layer | - | 0.35 | Subsoil | - | - |
| 13802 | Layer | - | - | Natural | - | - |

| Trench 139 | | | | | | |
|---|-------------|------------------|------------------|--------------------|-----------------------|-------------|
| General description | | | | | Orientation | N-S |
| Trench devoid of archaeology. Consists of topsoil and subsoil overlying natural geology of clayey sand. | | | | | Length (m) | 50 |
| | | | | | Width (m) | 2.1 |
| | | | | | Avg. depth (m) | 0.73 |
| Context No. | Type | Width (m) | Depth (m) | Description | Finds | Date |
| 13900 | Layer | - | 0.30 | Topsoil | - | - |
| 13901 | Layer | - | 0.43 | Subsoil | - | - |
| 13902 | Layer | - | - | Natural | - | - |

| Trench 140 | | | | | | |
|---|-------------|------------------|------------------|--------------------|-----------------------|-------------|
| General description | | | | | Orientation | NE-SW |
| Trench devoid of archaeology. Consists of topsoil and subsoil overlying natural geology of clayey sand. | | | | | Length (m) | 50 |
| | | | | | Width (m) | 2.1 |
| | | | | | Avg. depth (m) | 0.78 |
| Context No. | Type | Width (m) | Depth (m) | Description | Finds | Date |
| 14000 | Layer | - | 0.30 | Topsoil | - | - |
| 14001 | Layer | - | 0.48 | Subsoil | - | - |
| 14002 | Layer | - | - | Natural | - | - |

| Trench 141 | | | | | | |
|---|-------------|------------------|------------------|--------------------|-----------------------|-------------|
| General description | | | | | Orientation | NE-SW |
| Trench devoid of archaeology. Consists of topsoil and subsoil overlying natural geology of clayey sand. | | | | | Length (m) | 50 |
| | | | | | Width (m) | 2.1 |
| | | | | | Avg. depth (m) | 0.48 |
| Context No. | Type | Width (m) | Depth (m) | Description | Finds | Date |
| 14100 | Layer | - | 0.25 | Topsoil | - | - |
| 14101 | Layer | - | 0.23 | Subsoil | - | - |
| 14102 | Layer | - | - | Natural | - | - |

| Trench 142 | | | | | | |
|--|-------------|------------------|------------------|--------------------|-----------------------|-------------|
| General description | | | | | Orientation | N-S |
| Trench devoid of archaeology. Consists of topsoil and subsoil overlying natural geology of silty sand. | | | | | Length (m) | 50 |
| | | | | | Width (m) | 2.1 |
| | | | | | Avg. depth (m) | 0.55 |
| Context No. | Type | Width (m) | Depth (m) | Description | Finds | Date |
| 14200 | Layer | - | 0.25 | Topsoil | - | - |
| 14201 | Layer | - | 0.30 | Subsoil | - | - |
| 14202 | Layer | - | - | Natural | - | - |

| Trench 143 | | | | | | |
|---|-------|-----------|-----------|-------------|----------------|-------|
| General description | | | | | Orientation | NE-SW |
| Trench devoid of archaeology. Consists of topsoil and subsoil overlying natural geology of clayey sand. | | | | | Length (m) | 50 |
| | | | | | Width (m) | 2.1 |
| | | | | | Avg. depth (m) | 0.53 |
| Context No. | Type | Width (m) | Depth (m) | Description | Finds | Date |
| 14300 | Layer | - | 0.25 | Topsoil | - | - |
| 14301 | Layer | - | 0.28 | Subsoil | - | - |
| 14302 | Layer | - | - | Natural | - | - |

| Trench 144 | | | | | | |
|---|-------|-----------|-----------|-------------|----------------|-------|
| General description | | | | | Orientation | NE-SW |
| Trench devoid of archaeology. Consists of topsoil and subsoil overlying mixed natural geology of clayey sand with patches of clay and frequent manganese. | | | | | Length (m) | 50 |
| | | | | | Width (m) | 2.1 |
| | | | | | Avg. depth (m) | 0.64 |
| Context No. | Type | Width (m) | Depth (m) | Description | Finds | Date |
| 14400 | Layer | - | 0.32 | Topsoil | - | - |
| 14401 | Layer | - | 0.32 | Subsoil | - | - |
| 14402 | Layer | - | - | Natural | - | - |

| Trench 145 | | | | | | |
|--|-------|-----------|-----------|-------------|----------------|-------|
| General description | | | | | Orientation | NW-SE |
| Trench devoid of archaeology. Consists of topsoil and subsoil overlying mixed natural geology of sandy clay with frequent limestone and clay sand. | | | | | Length (m) | 50 |
| | | | | | Width (m) | 2.1 |
| | | | | | Avg. depth (m) | 0.82 |
| Context No. | Type | Width (m) | Depth (m) | Description | Finds | Date |
| 14500 | Layer | - | 0.36 | Topsoil | - | - |
| 14501 | Layer | - | 0.46 | Subsoil | - | - |
| 14502 | Layer | - | - | Natural | - | - |

| Trench 146 | | | | | | |
|--|-------|-----------|-----------|-------------|----------------|---------|
| General description | | | | | Orientation | ENE-WSW |
| Trench devoid of archaeology. Consists of topsoil and subsoil overlying natural geology of sandy clay with frequent limestone. | | | | | Length (m) | 50 |
| | | | | | Width (m) | 2.1 |
| | | | | | Avg. depth (m) | 0.54 |
| Context No. | Type | Width (m) | Depth (m) | Description | Finds | Date |
| 14600 | Layer | - | 0.30 | Topsoil | - | - |
| 14601 | Layer | - | 0.24 | Subsoil | - | - |
| 14602 | Layer | - | - | Natural | - | - |

| Trench 147 | | | | | | |
|---------------------|--|--|--|--|-------------|-------|
| General description | | | | | Orientation | NW-SE |
| | | | | | Length (m) | 50 |

| Trench devoid of archaeology. Consists of topsoil and subsoil overlying natural geology of sandy clay. | | | | | Width (m) | 2.1 |
|--|-------------|------------------|------------------|--------------------|-----------------------|-------------|
| | | | | | Avg. depth (m) | 0.52 |
| Context No. | Type | Width (m) | Depth (m) | Description | Finds | Date |
| 14700 | Layer | - | 0.27 | Topsoil | - | - |
| 14701 | Layer | - | 0.25 | Subsoil | - | - |
| 14702 | Layer | - | - | Natural | - | - |

| Trench 148 | | | | | | |
|---|-------------|------------------|------------------|--------------------|-----------------------|-------------|
| General description | | | | | Orientation | NE-SW |
| Trench devoid of archaeology. Consists of topsoil and subsoil overlying natural geology of clay sand and patches of sand clay with small limestone fragments. | | | | | Length (m) | 50 |
| | | | | | Width (m) | 2.1 |
| | | | | | Avg. depth (m) | 0.55 |
| Context No. | Type | Width (m) | Depth (m) | Description | Finds | Date |
| 14800 | Layer | - | 0.29 | Topsoil | - | - |
| 14801 | Layer | - | 0.26 | Subsoil | - | - |
| 14802 | Layer | - | - | Natural | - | - |

| Trench 149 | | | | | | |
|---|-------------|------------------|------------------|--------------------------|-----------------------|-------------|
| General description | | | | | Orientation | NE-SW |
| Modern disturbance likely from hedgeline or road construction. Consists of topsoil and subsoil overlying natural geology of sandy clay. | | | | | Length (m) | 50 |
| | | | | | Width (m) | 2.1 |
| | | | | | Avg. depth (m) | 0.63 |
| Context No. | Type | Width (m) | Depth (m) | Description | Finds | Date |
| 14900 | Layer | - | 0.33 | Topsoil | - | - |
| 14901 | Layer | - | 0.30 | Subsoil | - | - |
| 14902 | Layer | - | - | Natural | - | - |
| 14903 | Cut | ? | ? | Modern cut for hedgeline | - | - |
| 14904 | Fill | ? | ? | Fill of [14903] | - | - |

| Trench 150 | | | | | | |
|--|-------------|------------------|------------------|--------------------|-----------------------|-------------|
| General description | | | | | Orientation | NW-SE |
| Trench devoid of archaeology. Consists of topsoil and subsoil overlying natural geology of sandy clay with limestone and patches of clay sand. | | | | | Length (m) | 50 |
| | | | | | Width (m) | 2.1 |
| | | | | | Avg. depth (m) | 0.58 |
| Context No. | Type | Width (m) | Depth (m) | Description | Finds | Date |
| 15000 | Layer | - | 0.30 | Topsoil | - | - |
| 15001 | Layer | - | 0.28 | Subsoil | - | - |
| 15002 | Layer | - | - | Natural | - | - |

| Trench 151 | | | | | | |
|---|--|--|--|--|-----------------------|-------|
| General description | | | | | Orientation | NE-SW |
| Trench devoid of archaeology. Consists of topsoil and subsoil overlying natural geology of sandy clay with frequent limestone and clay patches. | | | | | Length (m) | 50 |
| | | | | | Width (m) | 2.1 |
| | | | | | Avg. depth (m) | 0.60 |

| Context No. | Type | Width (m) | Depth (m) | Description | Finds | Date |
|-------------|-------|-----------|-----------|-------------|-------|------|
| 15100 | Layer | - | 0.30 | Topsoil | - | - |
| 15101 | Layer | - | 0.30 | Subsoil | - | - |
| 15102 | Layer | - | - | Natural | - | - |

| Trench 152 | | | | | | |
|--|-------|-----------|-----------|-----------------------|-------|------|
| General description | | | | Orientation | NW-SE | |
| Trench devoid of archaeology. Consists of topsoil and subsoil overlying natural geology of sandy clay with frequent limestone. | | | | Length (m) | 50 | |
| | | | | Width (m) | 2.1 | |
| | | | | Avg. depth (m) | 0.62 | |
| Context No. | Type | Width (m) | Depth (m) | Description | Finds | Date |
| 15200 | Layer | - | 0.32 | Topsoil | - | - |
| 15201 | Layer | - | 0.30 | Subsoil | - | - |
| 15202 | Layer | - | - | Natural | - | - |

| Trench 153 | | | | | | |
|---|-------|-----------|-----------|-----------------------|-------|------|
| General description | | | | Orientation | NW-SE | |
| Trench devoid of archaeology. Consists of topsoil and subsoil overlying natural geology of clayey silt. | | | | Length (m) | 50 | |
| | | | | Width (m) | 2.1 | |
| | | | | Avg. depth (m) | 0.57 | |
| Context No. | Type | Width (m) | Depth (m) | Description | Finds | Date |
| 15300 | Layer | - | 0.35 | Topsoil | - | - |
| 15301 | Layer | - | 0.22 | Subsoil | - | - |
| 15302 | Layer | - | - | Natural | - | - |

| Trench 154 | | | | | | |
|---|-------|-----------|-----------|-----------------------|-------|------|
| General description | | | | Orientation | N-S | |
| Trench devoid of archaeology. Consists of topsoil and subsoil overlying natural geology of clayey silt and Fe mottling. | | | | Length (m) | 50 | |
| | | | | Width (m) | 2.1 | |
| | | | | Avg. depth (m) | 0.55 | |
| Context No. | Type | Width (m) | Depth (m) | Description | Finds | Date |
| 15400 | Layer | - | 0.35 | Topsoil | - | - |
| 15401 | Layer | - | 0.20 | Subsoil | - | - |
| 15402 | Layer | - | - | Natural | - | - |

| Trench 155 | | | | | | |
|--|-------|-----------|-----------|-----------------------|-------|------|
| General description | | | | Orientation | E-W | |
| Trench devoid of archaeology. Consists of topsoil and subsoil overlying natural geology of clay. | | | | Length (m) | 50 | |
| | | | | Width (m) | 2.1 | |
| | | | | Avg. depth (m) | 0.48 | |
| Context No. | Type | Width (m) | Depth (m) | Description | Finds | Date |
| 15500 | Layer | - | 0.26 | Topsoil | - | - |
| 15501 | Layer | - | 0.22 | Subsoil | - | - |

| | | | | | | |
|-------|-------|---|---|---------|---|---|
| 15502 | Layer | - | - | Natural | - | - |
|-------|-------|---|---|---------|---|---|

| Trench 156 | | | | | | |
|--|-------------|------------------|------------------|--------------------|-----------------------|-------------|
| General description | | | | | Orientation | NW-SE |
| Trench devoid of archaeology. Consists of topsoil and subsoil overlying natural geology of sandy clay. | | | | | Length (m) | 50 |
| | | | | | Width (m) | 2.1 |
| | | | | | Avg. depth (m) | 0.46 |
| Context No. | Type | Width (m) | Depth (m) | Description | Finds | Date |
| 15600 | Layer | - | 0.28 | Topsoil | - | - |
| 15601 | Layer | - | 0.18 | Subsoil | - | - |
| 15602 | Layer | - | - | Natural | - | - |

| Trench 157 | | | | | | |
|--|-------------|------------------|------------------|--------------------|-----------------------|-------------|
| General description | | | | | Orientation | E-W |
| Trench devoid of archaeology. Consists of topsoil and subsoil overlying natural geology of silty clay. | | | | | Length (m) | 50 |
| | | | | | Width (m) | 2.1 |
| | | | | | Avg. depth (m) | 0.50 |
| Context No. | Type | Width (m) | Depth (m) | Description | Finds | Date |
| 15700 | Layer | - | 0.28 | Topsoil | - | - |
| 15701 | Layer | - | 0.22 | Subsoil | - | - |
| 15702 | Layer | - | - | Natural | - | - |

| Trench 158 | | | | | | |
|--|-------------|------------------|------------------|--|-----------------------|-------------|
| General description | | | | | Orientation | N-S |
| Trench devoid of archaeology. Consists of topsoil and subsoil overlying natural geology of clayey sandy silts with blue grey clay patches and clayey sand. | | | | | Length (m) | 50 |
| | | | | | Width (m) | 2.1 |
| | | | | | Avg. depth (m) | 0.48 |
| Context No. | Type | Width (m) | Depth (m) | Description | Finds | Date |
| 15800 | Layer | - | 0.30 | Topsoil | - | - |
| 15801 | Layer | - | 0.18 | Subsoil | - | - |
| 15802 | Layer | - | - | Natural | - | - |
| 15803 | Cut | 0.75 | 0.24 | Hedgeline cut | - | - |
| 15804 | Fill | 0.75 | 0.24 | Fill of [15803] dark grey brown sandy silt | - | - |

| Trench 159 | | | | | | |
|---|--|--|--|--|-----------------------|-------|
| General description | | | | | Orientation | NW-SE |
| Trench not dug due to proximity of badger sett. | | | | | Length (m) | |
| | | | | | Width (m) | |
| | | | | | Avg. depth (m) | - |

| Trench 160 | | | | | | |
|--|--|--|--|--|--------------------|-------|
| General description | | | | | Orientation | NW-SE |
| Trench devoid of archaeology. Consists of topsoil and subsoil overlying natural geology of clay. | | | | | Length (m) | 50 |
| | | | | | Width (m) | 2.1 |

| | | | | | Avg. depth (m) | 0.44 |
|-------------|-------|-----------|-----------|-------------|----------------|------|
| Context No. | Type | Width (m) | Depth (m) | Description | Finds | Date |
| 16000 | Layer | - | 0.29 | Topsoil | - | - |
| 16001 | Layer | - | 0.15 | Subsoil | - | - |
| 16002 | Layer | - | - | Natural | - | - |

| Trench 161 | | | | | | |
|--|-------|-----------|-----------|-------------|----------------|------|
| General description | | | | | Orientation | N-S |
| Trench devoid of archaeology. Consists of topsoil and subsoil overlying natural geology of silty sand with clay patches. | | | | | Length (m) | 50 |
| | | | | | Width (m) | 2.1 |
| | | | | | Avg. depth (m) | 0.40 |
| Context No. | Type | Width (m) | Depth (m) | Description | Finds | Date |
| 16100 | Layer | - | 0.26 | Topsoil | - | - |
| 16101 | Layer | - | 0.14 | Subsoil | - | - |
| 16102 | Layer | - | - | Natural | - | - |

| Trench 162 | | | | | | |
|---|--|--|--|--|----------------|-------|
| General description | | | | | Orientation | NE-SW |
| Trench not dug due to proximity of badger sett. | | | | | Length (m) | - |
| | | | | | Width (m) | - |
| | | | | | Avg. depth (m) | - |

| Trench 163 | | | | | | |
|--|-------|-----------|-----------|-------------|----------------|-------|
| General description | | | | | Orientation | NW-SE |
| Trench devoid of archaeology. Consists of topsoil and subsoil overlying natural geology of clayey. | | | | | Length (m) | 50 |
| | | | | | Width (m) | 2.1 |
| | | | | | Avg. depth (m) | 0.41 |
| Context No. | Type | Width (m) | Depth (m) | Description | Finds | Date |
| 16300 | Layer | - | 0.28 | Topsoil | - | - |
| 16301 | Layer | - | 0.13 | Subsoil | - | - |
| 16302 | Layer | - | - | Natural | - | - |

| Trench 164 | | | | | | |
|--|-------|-----------|-----------|--|----------------|-------|
| General description | | | | | Orientation | NE-SW |
| One ditch running E-W, another running NE-SW and three postholes between them. Consists of topsoil and subsoil overlying natural geology of clayey sand. | | | | | Length (m) | 50 |
| | | | | | Width (m) | 2.1 |
| | | | | | Avg. depth (m) | 0.60 |
| Context No. | Type | Width (m) | Depth (m) | Description | Finds | Date |
| 16400 | Layer | - | 0.28 | Topsoil | - | - |
| 16401 | Layer | - | 0.32 | Subsoil | - | - |
| 16402 | Layer | - | - | Natural | - | - |
| 16403 | Cut | 1.20 | 0.38 | Ditch cut | - | - |
| 16404 | Fill | 1 | 0.20 | Lower fill of [16404] mid brown grey clayey sand | - | - |

| | | | | | | |
|-------|------|------|------|--|---|---|
| | | | | with infrequent manganese | | |
| 16405 | Fill | 1.20 | 0.18 | Upper fill of [16404] dark brown grey sandy clay | - | - |
| 16406 | Cut | 0.30 | 0.25 | Posthole cut | - | - |
| 16407 | Fill | 0.30 | 0.25 | Fill of [16406] dark black grey sandy clay with frequent burnt stone and charcoal | - | - |
| 16408 | Cut | 0.26 | 0.24 | Posthole cut | - | - |
| 16409 | Fill | 0.26 | 0.24 | Fill of [16408] dark brown grey sandy clay with infrequent stone, burnt stone and charcoal | - | - |
| 16410 | Cut | 0.60 | 0.18 | Ditch cut probably a boundary ditch | - | - |
| 16411 | Fill | 0.55 | 0.10 | Primary fill of [16410] light brown grey clayey sand with infrequent manganese | - | - |
| 16412 | Fill | 0.60 | 0.10 | Secondary fill of [16410] light grey brown sandy clay | - | - |

Trench 165

| | | | | | | |
|---|-------------|------------------|------------------|--------------------|-----------------------|-------------|
| General description | | | | | Orientation | NW-SE |
| Trench devoid of archaeology. Consists of topsoil and subsoil overlying natural geology of sand with ironstone fragments. | | | | | Length (m) | 50 |
| | | | | | Width (m) | 2.1 |
| | | | | | Avg. depth (m) | 0.80 |
| Context No. | Type | Width (m) | Depth (m) | Description | Finds | Date |
| 16500 | Layer | - | 0.40 | Topsoil | - | - |
| 16501 | Layer | - | 0.40 | Subsoil | - | - |
| 16502 | Layer | - | - | Natural | - | - |

Trench 166

| | | | | | | |
|--|-------------|------------------|------------------|---------------------|-----------------------|-------------|
| General description | | | | | Orientation | NE-SW |
| Pit / tree bowl not excavated. Consists of topsoil and subsoil overlying natural geology of sand with ironstone fragments. | | | | | Length (m) | 50 |
| | | | | | Width (m) | 2.1 |
| | | | | | Avg. depth (m) | 0.40 |
| Context No. | Type | Width (m) | Depth (m) | Description | Finds | Date |
| 16600 | Layer | - | 0.30 | Topsoil | - | - |
| 16601 | Layer | - | 0.10 | Subsoil | - | - |
| 16602 | Layer | - | - | Natural | - | - |
| 16603 | Cut | 0.60 | - | Pit / tree bowl cut | - | - |
| 16604 | Fill | 0.60 | - | Fill of [16603] | - | - |

Trench 167

| | | | | | | |
|----------------------------|--|--|--|--|--------------------|-------|
| General description | | | | | Orientation | NW-SE |
|----------------------------|--|--|--|--|--------------------|-------|

| | | | | | | |
|--|-------------|------------------|------------------|--|-----------------------|-------------|
| Two ditches, part of an enclosure or ring ditch. Consists of topsoil and subsoil overlying natural geology of sandy ironstone. | | | | | Length (m) | 50 |
| | | | | | Width (m) | 2.1 |
| | | | | | Avg. depth (m) | 0.44 |
| Context No. | Type | Width (m) | Depth (m) | Description | Finds | Date |
| 16700 | Layer | - | 0.29 | Topsoil | - | - |
| 16701 | Layer | - | 0.15 | Subsoil | - | - |
| 16702 | Layer | - | - | Natural | - | - |
| 16703 | Cut | 2.6 | 0.96 | Enclosure / ring ditch cut | - | - |
| 16704 | Fill | 1.6 | 0.12 | Initial fill of [16703] mid brown grey silty sand, infrequent stone inclusions | - | - |
| 16705 | Fill | 1.7 | 0.44 | Secondary fill of [16703] mid grey brown sandy silt with frequent poorly sorted stones | - | - |
| 16706 | Fill | 2.6 | 0.46 | Upper fill of [16703] mid grey brown sandy silt, infrequent inclusions | - | - |
| 16707 | Cut | 1.8 | 0.55 | Enclosure / ring ditch cut | - | - |
| 16708 | Fill | 1.2 | 0.40 | Secondary fill of [16707] mid grey brown sandy silt very frequent stone inclusions | - | - |
| 16709 | Fill | 1.8 | 0.40 | Upper fill of [16707] mid grey brown sandy silt with infrequent inclusions | - | - |

| Trench 168 | | | | | | |
|---|-------------|------------------|------------------|--------------------|-----------------------|-------------|
| General description | | | | | Orientation | NE-SW |
| Trench devoid of archaeology. Consists of topsoil and subsoil overlying natural geology of sand with ironstone fragments. | | | | | Length (m) | 50 |
| | | | | | Width (m) | 2.1 |
| | | | | | Avg. depth (m) | 0.50 |
| Context No. | Type | Width (m) | Depth (m) | Description | Finds | Date |
| 16800 | Layer | - | 0.30 | Topsoil | - | - |
| 16801 | Layer | - | 0.20 | Subsoil | - | - |
| 16802 | Layer | - | - | Natural | - | - |

| Trench 169 | | | | | | |
|---|-------------|------------------|------------------|--------------------|-----------------------|-------------|
| General description | | | | | Orientation | E-W |
| Trench devoid of archaeology. Consists of topsoil and subsoil overlying natural geology of sand with ironstone fragments. | | | | | Length (m) | 50 |
| | | | | | Width (m) | 2.1 |
| | | | | | Avg. depth (m) | 0.50 |
| Context No. | Type | Width (m) | Depth (m) | Description | Finds | Date |
| 16900 | Layer | - | 0.35 | Topsoil | - | - |
| 16901 | Layer | - | 0.15 | Subsoil | - | - |
| 16902 | Layer | - | - | Natural | - | - |

| Trench 170 | | | | | | |
|---|-------|-----------|-----------|-------------|----------------|-------|
| General description | | | | | Orientation | NW-SE |
| Trench devoid of archaeology. Consists of topsoil and subsoil overlying natural geology of sandy clay with ironstone. | | | | | Length (m) | 50 |
| | | | | | Width (m) | 2.1 |
| | | | | | Avg. depth (m) | 0.50 |
| Context No. | Type | Width (m) | Depth (m) | Description | Finds | Date |
| 17000 | Layer | - | 0.35 | Topsoil | - | - |
| 17001 | Layer | - | 0.15 | Subsoil | - | - |
| 17002 | Layer | - | - | Natural | - | - |

| Trench 171 | | | | | | |
|---|-------|-----------|-----------|-------------|----------------|-------|
| General description | | | | | Orientation | NE-SW |
| Trench devoid of archaeology. Consists of topsoil and subsoil overlying natural geology of sandy clay with ironstone. | | | | | Length (m) | 50 |
| | | | | | Width (m) | 2.1 |
| | | | | | Avg. depth (m) | 0.50 |
| Context No. | Type | Width (m) | Depth (m) | Description | Finds | Date |
| 17100 | Layer | - | 0.30 | Topsoil | - | - |
| 17101 | Layer | - | 0.20 | Subsoil | - | - |
| 17102 | Layer | - | - | Natural | - | - |

| Trench 172 | | | | | | |
|---|-------|-----------|-----------|-------------|----------------|---------|
| General description | | | | | Orientation | NNW-SSE |
| Possible pit in the centre of trench. Consists of topsoil and subsoil overlying natural geology of sand with ironstone. | | | | | Length (m) | 50 |
| | | | | | Width (m) | 2.1 |
| | | | | | Avg. depth (m) | 0.45 |
| Context No. | Type | Width (m) | Depth (m) | Description | Finds | Date |
| 17200 | Layer | - | 0.30 | Topsoil | - | - |
| 17201 | Layer | - | 0.15 | Subsoil | - | - |
| 17202 | Layer | - | - | Natural | - | - |

| Trench 173 | | | | | | |
|---|-------|-----------|-----------|-------------|----------------|-------|
| General description | | | | | Orientation | NE-SW |
| Trench devoid of archaeology. Consists of topsoil and subsoil overlying natural geology of sand with ironstone. | | | | | Length (m) | 50 |
| | | | | | Width (m) | 2.1 |
| | | | | | Avg. depth (m) | 0.40 |
| Context No. | Type | Width (m) | Depth (m) | Description | Finds | Date |
| 17300 | Layer | - | 0.25 | Topsoil | - | - |
| 17301 | Layer | - | 0.15 | Subsoil | - | - |
| 17302 | Layer | - | - | Natural | - | - |

| Trench 174 | | | | | | |
|---------------------|--|--|--|--|-------------|-------|
| General description | | | | | Orientation | NW-SE |
| | | | | | Length (m) | 50 |

| | | | | | | |
|--|-------------|------------------|------------------|--------------------|-----------------------|-------------|
| Trench devoid of archaeology. Consists of topsoil and subsoil overlying natural geology of sand with ironstone fragments throughout. | | | | | Width (m) | 2.1 |
| | | | | | Avg. depth (m) | 0.40 |
| Context No. | Type | Width (m) | Depth (m) | Description | Finds | Date |
| 17400 | Layer | - | 0.35 | Topsoil | - | - |
| 17401 | Layer | - | 0.15 | Subsoil | - | - |
| 17402 | Layer | - | - | Natural | - | - |

| Trench 175 | | | | | | |
|--|-------------|------------------|------------------|--------------------|-----------------------|-------------|
| General description | | | | | Orientation | NE-SW |
| Trench devoid of archaeology. Consists of topsoil and subsoil overlying natural geology of silty sand. | | | | | Length (m) | 50 |
| | | | | | Width (m) | 2.1 |
| | | | | | Avg. depth (m) | 0.45 |
| Context No. | Type | Width (m) | Depth (m) | Description | Finds | Date |
| 17500 | Layer | - | 0.27 | Topsoil | - | - |
| 17501 | Layer | - | 0.18 | Subsoil | - | - |
| 17502 | Layer | - | - | Natural | - | - |

| Trench 176 | | | | | | |
|--|-------------|------------------|------------------|--------------------|-----------------------|-------------|
| General description | | | | | Orientation | NE-SW |
| Trench devoid of archaeology. Consists of topsoil and subsoil overlying natural geology of sandy clay. | | | | | Length (m) | 50 |
| | | | | | Width (m) | 2.1 |
| | | | | | Avg. depth (m) | 0.46 |
| Context No. | Type | Width (m) | Depth (m) | Description | Finds | Date |
| 17600 | Layer | - | 0.32 | Topsoil | - | - |
| 17601 | Layer | - | 0.14 | Subsoil | - | - |
| 17602 | Layer | - | - | Natural | - | - |

| Trench 177 | | | | | | |
|--|-------------|------------------|------------------|--------------------|-----------------------|-------------|
| General description | | | | | Orientation | NW-SE |
| Trench devoid of archaeology. Consists of topsoil and subsoil overlying natural geology of sandy clay. | | | | | Length (m) | 50 |
| | | | | | Width (m) | 2.1 |
| | | | | | Avg. depth (m) | 0.45 |
| Context No. | Type | Width (m) | Depth (m) | Description | Finds | Date |
| 17700 | Layer | - | 0.21 | Topsoil | - | - |
| 17701 | Layer | - | 0.24 | Subsoil | - | - |
| 17702 | Layer | - | - | Natural | - | - |

| Trench 178 | | | | | | |
|---|--|--|--|--|-----------------------|-------|
| General description | | | | | Orientation | NE-SW |
| Trench devoid of archaeology. Consists of topsoil and subsoil overlying natural geology of clayey sand. | | | | | Length (m) | 50 |
| | | | | | Width (m) | 2.1 |
| | | | | | Avg. depth (m) | 0.51 |

| Context No. | Type | Width (m) | Depth (m) | Description | Finds | Date |
|-------------|-------|-----------|-----------|-------------|-------|------|
| 17800 | Layer | - | 0.30 | Topsoil | - | - |
| 17801 | Layer | - | 0.21 | Subsoil | - | - |
| 17802 | Layer | - | - | Natural | - | - |

| Trench 179 | | | | | | |
|---|-------|-----------|-----------|-----------------------|-------|------|
| General description | | | | Orientation | NW-SE | |
| Trench devoid of archaeology. Consists of topsoil and subsoil overlying natural geology of sand with ironstone fragments. | | | | Length (m) | 50 | |
| | | | | Width (m) | 2.1 | |
| | | | | Avg. depth (m) | 0.50 | |
| Context No. | Type | Width (m) | Depth (m) | Description | Finds | Date |
| 17900 | Layer | - | 0.35 | Topsoil | - | - |
| 17901 | Layer | - | 0.15 | Subsoil | - | - |
| 17902 | Layer | - | - | Natural | - | - |

| Trench 180 | | | | | | |
|---|-------|-----------|-----------|-----------------------|-------|------|
| General description | | | | Orientation | NW-SE | |
| Trench devoid of archaeology. Consists of topsoil and subsoil overlying natural geology of clayey silt and ironstone and sand inclusions. | | | | Length (m) | 50 | |
| | | | | Width (m) | 2.1 | |
| | | | | Avg. depth (m) | 0.50 | |
| Context No. | Type | Width (m) | Depth (m) | Description | Finds | Date |
| 18000 | Layer | - | 0.35 | Topsoil | - | - |
| 18001 | Layer | - | 0.15 | Subsoil | - | - |
| 18002 | Layer | - | - | Natural | - | - |

| Trench 181 | | | | | | |
|---|-------|-----------|-----------|-----------------------|-------|------|
| General description | | | | Orientation | NW-SE | |
| Trench devoid of archaeology. Consists of topsoil and subsoil overlying natural geology of sand with ironstone. | | | | Length (m) | 50 | |
| | | | | Width (m) | 2.1 | |
| | | | | Avg. depth (m) | 0.40 | |
| Context No. | Type | Width (m) | Depth (m) | Description | Finds | Date |
| 18100 | Layer | - | 0.20 | Topsoil | - | - |
| 18101 | Layer | - | 0.20 | Subsoil | - | - |
| 18102 | Layer | - | - | Natural | - | - |

| Trench 182 | | | | | | |
|---|-------|-----------|-----------|-----------------------|-------|------|
| General description | | | | Orientation | E-W | |
| Trench devoid of archaeology. Consists of topsoil and subsoil overlying natural geology of sand with ironstone. | | | | Length (m) | 50 | |
| | | | | Width (m) | 2.1 | |
| | | | | Avg. depth (m) | 0.60 | |
| Context No. | Type | Width (m) | Depth (m) | Description | Finds | Date |
| 18200 | Layer | - | 0.45 | Topsoil | - | - |
| 18201 | Layer | - | 0.15 | Subsoil | - | - |

| | | | | | | |
|-------|-------|---|---|---------|---|---|
| 18202 | Layer | - | - | Natural | - | - |
|-------|-------|---|---|---------|---|---|

| Trench 183 | | | | | | |
|---|-------|-----------|-----------|-------------|----------------|-------|
| General description | | | | | Orientation | NW-SE |
| Trench devoid of archaeology. Consists of topsoil and subsoil overlying natural geology of clay with ironstone fragments. | | | | | Length (m) | 50 |
| | | | | | Width (m) | 2.1 |
| | | | | | Avg. depth (m) | 0.65 |
| Context No. | Type | Width (m) | Depth (m) | Description | Finds | Date |
| 18300 | Layer | - | 0.45 | Topsoil | - | - |
| 18301 | Layer | - | 0.20 | Subsoil | - | - |
| 18302 | Layer | - | - | Natural | - | - |

| Trench 184 | | | | | | |
|---|-------|-----------|-----------|-------------|----------------|-------|
| General description | | | | | Orientation | NW-SE |
| Trench devoid of archaeology. Consists of topsoil and subsoil overlying natural geology of clay with sandy pockets and ironstone. | | | | | Length (m) | 50 |
| | | | | | Width (m) | 2.1 |
| | | | | | Avg. depth (m) | 0.75 |
| Context No. | Type | Width (m) | Depth (m) | Description | Finds | Date |
| 18400 | Layer | - | 0.40 | Topsoil | - | - |
| 18401 | Layer | - | 0.35 | Subsoil | - | - |
| 18402 | Layer | - | - | Natural | - | - |

| Trench 185 | | | | | | |
|--|-------|-----------|-----------|-------------|----------------|---------|
| General description | | | | | Orientation | NNW-SSE |
| Trench devoid of archaeology. Consists of topsoil and subsoil overlying natural geology of clay. | | | | | Length (m) | 50 |
| | | | | | Width (m) | 2.1 |
| | | | | | Avg. depth (m) | 0.50 |
| Context No. | Type | Width (m) | Depth (m) | Description | Finds | Date |
| 18500 | Layer | - | 0.30 | Topsoil | - | - |
| 18501 | Layer | - | 0.20 | Subsoil | - | - |
| 18502 | Layer | - | - | Natural | - | - |

| Trench 186 | | | | | | |
|---|-------|-----------|-----------|-------------|----------------|-------|
| General description | | | | | Orientation | NW-SE |
| Trench devoid of archaeology. Consists of topsoil and subsoil overlying natural geology of clay with ironstone fragments. | | | | | Length (m) | 50 |
| | | | | | Width (m) | 2.1 |
| | | | | | Avg. depth (m) | 0.95 |
| Context No. | Type | Width (m) | Depth (m) | Description | Finds | Date |
| 18600 | Layer | - | 0.40 | Topsoil | - | - |
| 18601 | Layer | - | 0.45 | Subsoil | - | - |
| 18602 | Layer | - | - | Natural | - | - |

| Trench 187 | | | | | | |
|---------------------|--|--|--|--|-------------|-------|
| General description | | | | | Orientation | NW-SE |

| | | | | | | |
|---|-------------|------------------|------------------|--------------------|-----------------------|-------------|
| Trench devoid of archaeology. Consists of topsoil and subsoil overlying natural geology of clay with ironstone fragments. | | | | | Length (m) | 50 |
| | | | | | Width (m) | 2.1 |
| | | | | | Avg. depth (m) | 0.70 |
| Context No. | Type | Width (m) | Depth (m) | Description | Finds | Date |
| 18700 | Layer | - | 0.40 | Topsoil | - | - |
| 18701 | Layer | - | 0.30 | Subsoil | - | - |
| 18702 | Layer | - | - | Natural | - | - |

| Trench 188 | | | | | | |
|---|-------------|------------------|------------------|--------------------|-----------------------|-------------|
| General description | | | | | Orientation | NE-SW |
| Trench devoid of archaeology. Consists of topsoil and subsoil overlying natural geology of silty clayey sand. | | | | | Length (m) | 50 |
| | | | | | Width (m) | 2.1 |
| | | | | | Avg. depth (m) | 0.55 |
| Context No. | Type | Width (m) | Depth (m) | Description | Finds | Date |
| 18800 | Layer | - | 0.40 | Topsoil | - | - |
| 18801 | Layer | - | 0.15 | Subsoil | - | - |
| 18802 | Layer | - | - | Natural | - | - |

| Trench 189 | | | | | | |
|---|-------------|------------------|------------------|--------------------|-----------------------|-------------|
| General description | | | | | Orientation | ENE-WSW |
| Trench devoid of archaeology. Consists of topsoil and subsoil overlying natural geology of compact clayey sand. | | | | | Length (m) | 50 |
| | | | | | Width (m) | 2.1 |
| | | | | | Avg. depth (m) | 0.49 |
| Context No. | Type | Width (m) | Depth (m) | Description | Finds | Date |
| 18000 | Layer | - | 0.31 | Topsoil | - | - |
| 18001 | Layer | - | 0.18 | Subsoil | - | - |
| 18002 | Layer | - | - | Natural | - | - |

| Trench 190 | | | | | | |
|---|-------------|------------------|------------------|--------------------|-----------------------|-------------|
| General description | | | | | Orientation | NW-SE |
| Trench devoid of archaeology. Consists of topsoil and subsoil overlying natural geology of clayey sand. | | | | | Length (m) | 50 |
| | | | | | Width (m) | 2.1 |
| | | | | | Avg. depth (m) | 0.52 |
| Context No. | Type | Width (m) | Depth (m) | Description | Finds | Date |
| 19000 | Layer | - | 0.27 | Topsoil | - | - |
| 19001 | Layer | - | 0.25 | Subsoil | - | - |
| 19002 | Layer | - | - | Natural | - | - |

| Trench 191 | | | | | | |
|---|--|--|--|--|-----------------------|-------|
| General description | | | | | Orientation | NE-SW |
| A large pit at NE end of trench (periglacial/geological test pit), not excavated. Consists of topsoil and subsoil overlying natural geology of clay with ironstone. | | | | | Length (m) | 50 |
| | | | | | Width (m) | 2.1 |
| | | | | | Avg. depth (m) | 0.70 |

| Context No. | Type | Width (m) | Depth (m) | Description | Finds | Date |
|-------------|-------|-----------|-----------|---|-------|------|
| 19100 | Layer | - | 0.30 | Topsoil | - | - |
| 19101 | Layer | - | 0.40 | Subsoil | - | - |
| 19102 | Layer | - | - | Natural | - | - |
| 19103 | Cut | 1.30+ | - | Pit cut | - | - |
| 19104 | Pit | 1.30+ | - | Fill of pit [19103] blue grey with red patches clay with charcoal and heat affected material. | - | - |

Trench 192

| General description | | | | Orientation | NE-SW | |
|---|-------|-----------|-----------|----------------|-------|------|
| Trench devoid of archaeology. Consists of topsoil and subsoil overlying natural geology of clayey sand with frequent ironstone. | | | | Length (m) | 50 | |
| | | | | Width (m) | 2.1 | |
| | | | | Avg. depth (m) | 0.58 | |
| Context No. | Type | Width (m) | Depth (m) | Description | Finds | Date |
| 19200 | Layer | - | 0.34 | Topsoil | - | - |
| 19201 | Layer | - | 0.24 | Subsoil | - | - |
| 19202 | Layer | - | - | Natural | - | - |

Trench 193

| General description | | | | Orientation | NE-SW | |
|---|-------|-----------|-----------|----------------|-------|------|
| Trench devoid of archaeology. Consists of topsoil and subsoil overlying natural geology of clayey sand with frequent sandstone. | | | | Length (m) | 50 | |
| | | | | Width (m) | 2.1 | |
| | | | | Avg. depth (m) | 0.46 | |
| Context No. | Type | Width (m) | Depth (m) | Description | Finds | Date |
| 19300 | Layer | - | 0.28 | Topsoil | - | - |
| 19301 | Layer | - | 0.18 | Subsoil | - | - |
| 19302 | Layer | - | - | Natural | - | - |

Trench 194

| General description | | | | Orientation | NW-SE | |
|--|-------|-----------|-----------|----------------|-------|------|
| Trench shortened due to proximity to badger setts. Trench devoid of archaeology. Consists of topsoil and subsoil overlying natural geology of clayey sand with frequent sandstone. | | | | Length (m) | 30 | |
| | | | | Width (m) | 2.1 | |
| | | | | Avg. depth (m) | 0.55 | |
| Context No. | Type | Width (m) | Depth (m) | Description | Finds | Date |
| 19400 | Layer | - | 0.30 | Topsoil | - | - |
| 19401 | Layer | - | 0.25 | Subsoil | - | - |
| 19402 | Layer | - | - | Natural | - | - |

Trench 195

| General description | | | | Orientation | NE-SW | |
|---------------------|--|--|--|-------------|-------|--|
| | | | | Length (m) | 47 | |
| | | | | Width (m) | 2.1 | |

| | | | | | | |
|--|-------------|------------------|------------------|--------------------|-----------------------|-------------|
| Trench devoid of archaeology. Consists of topsoil and subsoil overlying natural geology of silty sand with frequent sandstone. Trench 3m short due to trees. | | | | | Avg. depth (m) | 0.52 |
| Context No. | Type | Width (m) | Depth (m) | Description | Finds | Date |
| 19500 | Layer | - | 0.23 | Topsoil | - | - |
| 19501 | Layer | - | 0.17 | Subsoil | - | - |
| 19502 | Layer | - | - | Natural | - | - |

| Trench 196 | | | | | | |
|--|-------------|------------------|------------------|--------------------|-----------------------|-------------|
| General description | | | | | Orientation | NW-SE |
| Trench devoid of archaeology. Consists of topsoil and subsoil overlying natural geology of clayey sand with some limestone and frequent sandstone at NW end. | | | | | Length (m) | 50 |
| | | | | | Width (m) | 2.1 |
| | | | | | Avg. depth (m) | 0.60 |
| Context No. | Type | Width (m) | Depth (m) | Description | Finds | Date |
| 19600 | Layer | - | 0.33 | Topsoil | - | - |
| 19601 | Layer | - | 0.27 | Subsoil | - | - |
| 19602 | Layer | - | - | Natural | - | - |

| Trench 197 | | | | | | |
|--|-------------|------------------|------------------|--------------------|-----------------------|-------------|
| General description | | | | | Orientation | NE-SW |
| Trench devoid of archaeology. Consists of topsoil and subsoil overlying natural geology of clayey sand with sandstone. | | | | | Length (m) | 50 |
| | | | | | Width (m) | 2.1 |
| | | | | | Avg. depth (m) | 0.39 |
| Context No. | Type | Width (m) | Depth (m) | Description | Finds | Date |
| 19700 | Layer | - | 0.26 | Topsoil | - | - |
| 19701 | Layer | - | 0.13 | Subsoil | - | - |
| 19702 | Layer | - | - | Natural | - | - |

| Trench 198 | | | | | | |
|--|--|--|--|--|-----------------------|--|
| General description | | | | | Orientation | |
| Trench not excavated due to location of access to field. | | | | | Length (m) | |
| | | | | | Width (m) | |
| | | | | | Avg. depth (m) | |

| Trench 199 | | | | | | |
|--|-------------|------------------|------------------|--------------------|-----------------------|-------------|
| General description | | | | | Orientation | E-W |
| Trench devoid of archaeology. Consists of topsoil and subsoil overlying natural geology of sandy clay with heavy rooting at Eastern end. | | | | | Length (m) | 50 |
| | | | | | Width (m) | 2.1 |
| | | | | | Avg. depth (m) | 0.55 |
| Context No. | Type | Width (m) | Depth (m) | Description | Finds | Date |
| 19900 | Layer | - | 0.35 | Topsoil | - | - |
| 19901 | Layer | - | 0.20 | Subsoil | - | - |
| 19902 | Layer | - | - | Natural | - | - |

| Trench 200 | | | | | | |
|---|-------|-----------|-----------|-------------|----------------|------|
| General description | | | | | Orientation | N-S |
| Trench devoid of archaeology. Consists of topsoil and subsoil overlying natural geology of silt clay with some gravelly patches and clay sand at south end. | | | | | Length (m) | 50 |
| | | | | | Width (m) | 2.1 |
| | | | | | Avg. depth (m) | 0.52 |
| Context No. | Type | Width (m) | Depth (m) | Description | Finds | Date |
| 20000 | Layer | - | 0.30 | Topsoil | - | - |
| 20001 | Layer | - | 0.22 | Subsoil | - | - |
| 20002 | Layer | - | - | Natural | - | - |

| Trench 201 | | | | | | |
|--|-------|-----------|-----------|-------------|----------------|-------|
| General description | | | | | Orientation | NW-SE |
| Trench devoid of archaeology. Consists of topsoil and subsoil overlying natural geology of sandy clay with frequent sandstone. | | | | | Length (m) | 50 |
| | | | | | Width (m) | 2.1 |
| | | | | | Avg. depth (m) | 0.35 |
| Context No. | Type | Width (m) | Depth (m) | Description | Finds | Date |
| 20100 | Layer | - | 0.23 | Topsoil | - | - |
| 20101 | Layer | - | 0.12 | Subsoil | - | - |
| 20102 | Layer | - | - | Natural | - | - |

| Trench 202 | | | | | | |
|--|-------|-----------|-----------|--|----------------|-------|
| General description | | | | | Orientation | NE-SW |
| Cremation in the centre of the trench, enclosure / boundary ditch running ENE-WSW, hearth dump (20206) possibly related to cremation. Ditch has been recut to reinstate the boundary. Consists of topsoil and subsoil overlying natural geology of silt sand with sandstone. | | | | | Length (m) | 50 |
| | | | | | Width (m) | 2.1 |
| | | | | | Avg. depth (m) | 0.52 |
| Context No. | Type | Width (m) | Depth (m) | Description | Finds | Date |
| 20200 | Layer | - | 0.30 | Topsoil | - | - |
| 20201 | Layer | - | 0.22 | Subsoil | - | - |
| 20202 | Layer | - | - | Natural | - | - |
| 20203 | Cut | 0.90 | 0.60 | Ditch cut | - | - |
| 20204 | Fill | 0.23 | 0.52 | Basal fill of [20203] dark blue grey clayey silts with charcoal flecks | - | - |
| 20205 | Fill | 0.16 | 0.26 | Redeposited natural in [20203] | - | - |
| 20206 | Fill | 0.16 | 0.74 | Domestic dump / hearth dump in [20203] | Pottery | LIA |
| 20207 | Cut | 0.98 | 0.28 | Ditch cut – recut of [20203] | - | - |
| 20208 | Fill | 0.98 | 0.28 | Fill of recut [20208] brown silty sands | - | - |
| 20209 | Cut | 0.32 | 0.13 | Ditch cut – drainage? | - | - |
| 20210 | Fill | 0.32 | 0.13 | Fill of [20209] dark brown silty sands | - | - |
| 20211 | Cut | 0.45 | 0.23 | Cremation pit | - | - |

| | | | | | | |
|-------|------|------|------|--|---|---|
| 20212 | Fill | 0.45 | 0.23 | Cremation – mid/dark black brown clayey silt with frequent charcoal and cremated bone. | High concentration of cremated bone and charcoal. | - |
|-------|------|------|------|--|---|---|

Trench 203

| | | | | | | |
|--|-------------|------------------|------------------|--|-----------------------|-------------|
| General description | | | | | Orientation | NW-SE |
| Gully running NNE-SSW. Consists of topsoil and subsoil overlying natural geology of silt sand with frequent sandstone. | | | | | Length (m) | 50 |
| | | | | | Width (m) | 2.1 |
| | | | | | Avg. depth (m) | 0.59 |
| Context No. | Type | Width (m) | Depth (m) | Description | Finds | Date |
| 20300 | Layer | - | 0.32 | Topsoil | - | - |
| 20301 | Layer | - | 0.27 | Subsoil | - | - |
| 20302 | Layer | - | - | Natural | - | - |
| 20303 | Cut | 0.31 | 0.11 | Gully cut | - | - |
| 20304 | Fill | 0.31 | 0.11 | Gully fill light red brown silt sand with rare charcoal flecks | - | - |

Trench 204

| | | | | | | |
|---|-------------|------------------|------------------|---|-----------------------|-------------|
| General description | | | | | Orientation | NE-SW |
| Ditch running NNW-SSE with reappears in Trench 210 as [21003]. Consists of topsoil and subsoil overlying natural geology of silty sand with frequent sandstone. | | | | | Length (m) | 50 |
| | | | | | Width (m) | 2.1 |
| | | | | | Avg. depth (m) | 0.61 |
| Context No. | Type | Width (m) | Depth (m) | Description | Finds | Date |
| 20400 | Layer | - | 0.25 | Topsoil | - | - |
| 20401 | Layer | - | 0.36 | Subsoil | - | - |
| 20402 | Layer | - | - | Natural | - | - |
| 20403 | Cut | 1.04 | 0.29 | Ditch cut | - | - |
| 20404 | Fill | 1.04 | 0.29 | Fill of ditch [20403] mid yellow brown silt sand with rare charcoal and small rounded stones. | Pot | LIA |

Trench 205

| | | | | | | |
|--|-------------|------------------|------------------|--------------------|-----------------------|-------------|
| General description | | | | | Orientation | NE-SW |
| Trench devoid of archaeology. Consists of topsoil and subsoil overlying natural geology of sandy clay. | | | | | Length (m) | 50 |
| | | | | | Width (m) | 2.1 |
| | | | | | Avg. depth (m) | 0.44 |
| Context No. | Type | Width (m) | Depth (m) | Description | Finds | Date |
| 20500 | Layer | - | 0.32 | Topsoil | - | - |
| 20501 | Layer | - | 0.12 | Subsoil | - | - |
| 20502 | Layer | - | - | Natural | - | - |

Trench 206

| General description | | | | | Orientation | NW-SE |
|--|-------------|------------------|------------------|--|-----------------------|-------------|
| A pit with no clear function, or a tree bowl. Consists of topsoil and subsoil overlying natural geology of silty sand with sandstone fragments, and sandstone bedrock at the NW end. | | | | | Length (m) | 50 |
| | | | | | Width (m) | 2.1 |
| | | | | | Avg. depth (m) | 0.37 |
| Context No. | Type | Width (m) | Depth (m) | Description | Finds | Date |
| 20600 | Layer | - | 0.27 | Topsoil | - | - |
| 20601 | Layer | - | 0.10 | Subsoil | - | - |
| 20602 | Layer | - | - | Natural | - | - |
| 20603 | Cut | 0.94 | 0.18 | Pit cut | - | - |
| 20604 | Fill | 0.94 | 0.18 | Fill of [20603] mid grey brown silty sand with frequent ironstone inclusions | - | - |

| Trench 207 | | | | | | |
|---|-------------|------------------|------------------|--------------------|-----------------------|-------------|
| General description | | | | | Orientation | NE-SW |
| Trench devoid of archaeology. Consists of topsoil and subsoil overlying natural geology of sand with ironstone fragments. | | | | | Length (m) | 50 |
| | | | | | Width (m) | 2.1 |
| | | | | | Avg. depth (m) | 0.50 |
| Context No. | Type | Width (m) | Depth (m) | Description | Finds | Date |
| 20700 | Layer | - | 0.30 | Topsoil | - | - |
| 20701 | Layer | - | 0.20 | Subsoil | - | - |
| 20702 | Layer | - | - | Natural | - | - |

| Trench 208 | | | | | | |
|---|-------------|------------------|------------------|--------------------|-----------------------|-------------|
| General description | | | | | Orientation | NW-SE |
| Trench devoid of archaeology. Consists of topsoil and subsoil overlying natural geology of clay with ironstone fragments. | | | | | Length (m) | 50 |
| | | | | | Width (m) | 2.1 |
| | | | | | Avg. depth (m) | 0.60 |
| Context No. | Type | Width (m) | Depth (m) | Description | Finds | Date |
| 20800 | Layer | - | 0.30 | Topsoil | - | - |
| 20801 | Layer | - | 0.30 | Subsoil | - | - |
| 20802 | Layer | - | - | Natural | - | - |

| Trench 209 | | | | | | |
|---|-------------|------------------|------------------|--------------------|-----------------------|-------------|
| General description | | | | | Orientation | NE-SW |
| Pit on the SW side of trench, continues beyond L.O.E. Consists of topsoil and subsoil overlying natural geology of clayey sand. | | | | | Length (m) | 50 |
| | | | | | Width (m) | 2.1 |
| | | | | | Avg. depth (m) | 0.60 |
| Context No. | Type | Width (m) | Depth (m) | Description | Finds | Date |
| 20900 | Layer | - | 0.40 | Topsoil | - | - |
| 20901 | Layer | - | 0.20 | Subsoil | - | - |
| 20902 | Layer | - | - | Natural | - | - |
| 20903 | Cut | 1.02 | 0.16 | Pit cut- ovoid | - | - |

| | | | | | | |
|-------|------|------|------|---|---|---|
| 20904 | Fill | 1.02 | 0.16 | Fill of [20904] mid brown grey with yellowish flecks sandy clay with rare small rounded stones and charcoal flecks. | - | - |
|-------|------|------|------|---|---|---|

Trench 210

| General description | | | | | Orientation | NW-SE |
|--|-------------|------------------|------------------|--|-----------------------|-------------|
| Ditch running ENE-WSW, seen in the geophysics to turn SSE and reappears in Trench [20403]. Consists of topsoil and subsoil overlying natural geology of sandy clay at NW end which changes to silt sand. | | | | | Length (m) | 50 |
| | | | | | Width (m) | 2.1 |
| | | | | | Avg. depth (m) | 0.68 |
| Context No. | Type | Width (m) | Depth (m) | Description | Finds | Date |
| 21000 | Layer | - | 0.33 | Topsoil | - | - |
| 21001 | Layer | - | 0.35 | Subsoil | - | - |
| 21002 | Layer | - | - | Natural | - | - |
| 21003 | Cut | 0.97 | 0.18 | Ditch cut | - | - |
| 21004 | Fill | 0.97 | 0.18 | Fill of [21003] mid yellow brown silt sand with rare charcoal flecks | - | - |

Trench 211

| General description | | | | | Orientation | NNW-SSE |
|--|-------------|------------------|------------------|--------------------|-----------------------|-------------|
| Trench devoid of archaeology. Consists of topsoil and subsoil overlying natural geology of clay. | | | | | Length (m) | 50 |
| | | | | | Width (m) | 2.1 |
| | | | | | Avg. depth (m) | 0.38 |
| Context No. | Type | Width (m) | Depth (m) | Description | Finds | Date |
| 21100 | Layer | - | 0.28 | Topsoil | - | - |
| 21101 | Layer | - | 0.10 | Subsoil | - | - |
| 21102 | Layer | - | - | Natural | - | - |

Trench 212

| General description | | | | | Orientation | NE-SW |
|--|-------------|------------------|------------------|--------------------|-----------------------|-------------|
| Trench devoid of archaeology. Consists of topsoil and subsoil overlying natural geology of sandy clay. | | | | | Length (m) | 50 |
| | | | | | Width (m) | 2.1 |
| | | | | | Avg. depth (m) | 0.42 |
| Context No. | Type | Width (m) | Depth (m) | Description | Finds | Date |
| 21200 | Layer | - | 0.27 | Topsoil | - | - |
| 21201 | Layer | - | 0.15 | Subsoil | - | - |
| 21202 | Layer | - | - | Natural | - | - |

Trench 213

| General description | | | | | Orientation | ENE-WSW |
|---|--|--|--|--|--------------------|---------|
| Trench devoid of archaeology. Consists of topsoil and subsoil overlying natural geology of clayey sand. | | | | | Length (m) | 50 |
| | | | | | Width (m) | 2.1 |

| | | | | | Avg. depth (m) | 0.43 |
|-------------|-------|-----------|-----------|-------------|----------------|------|
| Context No. | Type | Width (m) | Depth (m) | Description | Finds | Date |
| 21300 | Layer | - | 0.31 | Topsoil | - | - |
| 21301 | Layer | - | 0.12 | Subsoil | - | - |
| 21302 | Layer | - | - | Natural | - | - |

| Trench 214 | | | | | | |
|---|-------|-----------|-----------|-------------|----------------|-------|
| General description | | | | | Orientation | NW-SE |
| Trench devoid of archaeology. Consists of topsoil and subsoil overlying natural geology of sandy clay with some pure clay inclusions. | | | | | Length (m) | 50 |
| | | | | | Width (m) | 2.1 |
| | | | | | Avg. depth (m) | 0.42 |
| Context No. | Type | Width (m) | Depth (m) | Description | Finds | Date |
| 21400 | Layer | - | 0.28 | Topsoil | - | - |
| 21401 | Layer | - | 0.14 | Subsoil | - | - |
| 21402 | Layer | - | - | Natural | - | - |

| Trench 215 | | | | | | |
|--|-------|-----------|-----------|-------------|----------------|-------|
| General description | | | | | Orientation | NW-SE |
| Trench devoid of archaeology. Consists of topsoil and subsoil overlying natural geology of sandy clay and ironstone. | | | | | Length (m) | 50 |
| | | | | | Width (m) | 2.1 |
| | | | | | Avg. depth (m) | 0.50 |
| Context No. | Type | Width (m) | Depth (m) | Description | Finds | Date |
| 21500 | Layer | - | 0.30 | Topsoil | - | - |
| 21501 | Layer | - | 0.20 | Subsoil | - | - |
| 21502 | Layer | - | - | Natural | - | - |

| Trench 216 | | | | | | |
|--|-------|-----------|-----------|-------------|----------------|-------|
| General description | | | | | Orientation | NW-SE |
| Trench devoid of archaeology. Consists of topsoil and subsoil overlying natural geology of clay with sandy white patches . | | | | | Length (m) | 50 |
| | | | | | Width (m) | 2.1 |
| | | | | | Avg. depth (m) | 0.50 |
| Context No. | Type | Width (m) | Depth (m) | Description | Finds | Date |
| 21600 | Layer | - | 0.30 | Topsoil | - | - |
| 21601 | Layer | - | 0.20 | Subsoil | - | - |
| 21602 | Layer | - | - | Natural | - | - |

| Trench 217 | | | | | | |
|---|------|-----------|-----------|-------------|----------------|---------|
| General description | | | | | Orientation | ENE-WSW |
| Trench devoid of archaeology. Consists of topsoil and subsoil overlying natural geology of clay with sandy patches. | | | | | Length (m) | 50 |
| | | | | | Width (m) | 2.1 |
| | | | | | Avg. depth (m) | 0.55 |
| Context No. | Type | Width (m) | Depth (m) | Description | Finds | Date |

| | | | | | | |
|-------|-------|---|------|---------|---|---|
| 21700 | Layer | - | 0.35 | Topsoil | - | - |
| 21701 | Layer | - | 0.20 | Subsoil | - | - |
| 21702 | Layer | - | - | Natural | - | - |

| Trench 218 | | | | | | |
|--|-------------|------------------|------------------|--------------------|-----------------------|-------------|
| General description | | | | | Orientation | NE-SW |
| Trench devoid of archaeology. Consists of topsoil and subsoil overlying natural geology of sandy clay/sand with ironstone. | | | | | Length (m) | 50 |
| | | | | | Width (m) | 2.1 |
| | | | | | Avg. depth (m) | 0.60 |
| Context No. | Type | Width (m) | Depth (m) | Description | Finds | Date |
| 21800 | Layer | - | 0.45 | Topsoil | - | - |
| 21801 | Layer | - | 0.15 | Subsoil | - | - |
| 21802 | Layer | - | - | Natural | - | - |

| Trench 219 | | | | | | |
|---|-------------|------------------|------------------|--------------------|-----------------------|-------------|
| General description | | | | | Orientation | E-W |
| Trench devoid of archaeology. Consists of topsoil and subsoil overlying natural geology of clayey sand with stones and ironstone. | | | | | Length (m) | 50 |
| | | | | | Width (m) | 2.1 |
| | | | | | Avg. depth (m) | 0.50 |
| Context No. | Type | Width (m) | Depth (m) | Description | Finds | Date |
| 21900 | Layer | - | 0.30 | Topsoil | - | - |
| 21901 | Layer | - | 0.20 | Subsoil | - | - |
| 21902 | Layer | - | - | Natural | - | - |

| Trench 220 | | | | | | |
|---|-------------|------------------|------------------|--------------------|-----------------------|-------------|
| General description | | | | | Orientation | NW-SE |
| Trench devoid of archaeology. Consists of topsoil and subsoil overlying natural geology of clayey sand. | | | | | Length (m) | 50 |
| | | | | | Width (m) | 2.1 |
| | | | | | Avg. depth (m) | 0.34 |
| Context No. | Type | Width (m) | Depth (m) | Description | Finds | Date |
| 22000 | Layer | - | 0.29 | Topsoil | - | - |
| 22001 | Layer | - | 0.05 | Subsoil | - | - |
| 22002 | Layer | - | - | Natural | - | - |

| Trench 221 | | | | | | |
|---|-------------|------------------|------------------|--------------------|-----------------------|-------------|
| General description | | | | | Orientation | N-S |
| Trench devoid of archaeology. Consists of topsoil and subsoil overlying natural geology of clayey sand. | | | | | Length (m) | 50 |
| | | | | | Width (m) | 2.1 |
| | | | | | Avg. depth (m) | 0.39 |
| Context No. | Type | Width (m) | Depth (m) | Description | Finds | Date |
| 22100 | Layer | - | 0.32 | Topsoil | - | - |
| 22101 | Layer | - | 0.07 | Subsoil | - | - |
| 22102 | Layer | - | - | Natural | - | - |

| Trench 222 | | | | | | |
|--|-------------|------------------|------------------|--------------------|-----------------------|-------------|
| General description | | | | | Orientation | NW-SE |
| Trench devoid of archaeology. Consists of topsoil and subsoil overlying natural geology of clayey silts with frequent gravels. | | | | | Length (m) | 50 |
| | | | | | Width (m) | 2.1 |
| | | | | | Avg. depth (m) | 0.46 |
| Context No. | Type | Width (m) | Depth (m) | Description | Finds | Date |
| 22200 | Layer | - | 0.27 | Topsoil | - | - |
| 22201 | Layer | - | 0.19 | Subsoil | - | - |
| 22202 | Layer | - | - | Natural | - | - |

| Trench 223 | | | | | | |
|---|-------------|------------------|------------------|--------------------|-----------------------|-------------|
| General description | | | | | Orientation | ENE-WSW |
| Trench devoid of archaeology. Consists of topsoil and subsoil overlying natural geology of clayey silt. | | | | | Length (m) | 50 |
| | | | | | Width (m) | 2.1 |
| | | | | | Avg. depth (m) | 0.44 |
| Context No. | Type | Width (m) | Depth (m) | Description | Finds | Date |
| 22300 | Layer | - | 0.34 | Topsoil | - | - |
| 22301 | Layer | - | 0.10 | Subsoil | - | - |
| 22302 | Layer | - | - | Natural | - | - |

| Trench 224 | | | | | | |
|---|-------------|------------------|------------------|--------------------|-----------------------|-------------|
| General description | | | | | Orientation | NW-SE |
| Trench devoid of archaeology. Consists of topsoil and subsoil overlying natural geology of clayey silt with frequent gravels. | | | | | Length (m) | 50 |
| | | | | | Width (m) | 2.1 |
| | | | | | Avg. depth (m) | 0.72 |
| Context No. | Type | Width (m) | Depth (m) | Description | Finds | Date |
| 22400 | Layer | - | 0.28 | Topsoil | - | - |
| 22401 | Layer | - | 0.44 | Subsoil | - | - |
| 22402 | Layer | - | - | Natural | - | - |

| Trench 225 | | | | | | |
|--|-------------|------------------|------------------|--------------------|-----------------------|-------------|
| General description | | | | | Orientation | NE-SW |
| Trench devoid of archaeology. Consists of topsoil and subsoil overlying natural geology of clayey silt with gravels changing to clayey sand in SW end. | | | | | Length (m) | 50 |
| | | | | | Width (m) | 2.1 |
| | | | | | Avg. depth (m) | 0.46 |
| Context No. | Type | Width (m) | Depth (m) | Description | Finds | Date |
| 22500 | Layer | - | 0.30 | Topsoil | - | - |
| 22501 | Layer | - | 0.16 | Subsoil | - | - |
| 22502 | Layer | - | - | Natural | - | - |

| Trench 226 | | | | | | |
|----------------------------|--|--|--|--|--------------------|-----|
| General description | | | | | Orientation | E-W |
| | | | | | Length (m) | 50 |

| | | | | | | |
|--|-------------|------------------|------------------|--------------------|-----------------------|-------------|
| Trench devoid of archaeology. Consists of topsoil and subsoil overlying natural geology of clayey silt with gravels and clay patches and manganese inclusions. | | | | | Width (m) | 2.1 |
| | | | | | Avg. depth (m) | 0.66 |
| Context No. | Type | Width (m) | Depth (m) | Description | Finds | Date |
| 22600 | Layer | - | 0.41 | Topsoil | - | - |
| 22601 | Layer | - | 0.25 | Subsoil | - | - |
| 22602 | Layer | - | - | Natural | - | - |

| Trench 227 | | | | | | |
|--|-------------|------------------|------------------|--------------------|-----------------------|-------------|
| General description | | | | | Orientation | NE-SW |
| Trench devoid of archaeology. Consists of topsoil and subsoil overlying natural geology of clay with silty gravel patches. | | | | | Length (m) | 50 |
| | | | | | Width (m) | 2.1 |
| | | | | | Avg. depth (m) | 0.40 |
| Context No. | Type | Width (m) | Depth (m) | Description | Finds | Date |
| 22700 | Layer | - | 0.19 | Topsoil | - | - |
| 22701 | Layer | - | 0.21 | Subsoil | - | - |
| 22702 | Layer | - | - | Natural | - | - |

| Trench 228 | | | | | | |
|---|-------------|------------------|------------------|--------------------|-----------------------|-------------|
| General description | | | | | Orientation | ENE-WSW |
| Trench devoid of archaeology. Consists of topsoil and subsoil overlying natural geology of clayey sand. | | | | | Length (m) | 50 |
| | | | | | Width (m) | 2.1 |
| | | | | | Avg. depth (m) | 0.33 |
| Context No. | Type | Width (m) | Depth (m) | Description | Finds | Date |
| 22800 | Layer | - | 0.16 | Topsoil | - | - |
| 22801 | Layer | - | 0.17 | Subsoil | - | - |
| 22802 | Layer | - | - | Natural | - | - |

| Trench 229 | | | | | | |
|--|-------------|------------------|------------------|--------------------|-----------------------|-------------|
| General description | | | | | Orientation | NW-SE |
| Trench devoid of archaeology. Consists of topsoil and subsoil overlying natural geology of silty clay with chalk inclusions with a patch of orange sand in the middle of the trench. | | | | | Length (m) | 50 |
| | | | | | Width (m) | 2.1 |
| | | | | | Avg. depth (m) | 0.42 |
| Context No. | Type | Width (m) | Depth (m) | Description | Finds | Date |
| 22900 | Layer | - | 0.22 | Topsoil | - | - |
| 22901 | Layer | - | 0.20 | Subsoil | - | - |
| 22902 | Layer | - | - | Natural | - | - |

| Trench 230 | | | | | | |
|---|--|--|--|--|-----------------------|-------|
| General description | | | | | Orientation | NE-SW |
| Trench devoid of archaeology. Consists of topsoil and subsoil overlying natural geology of silty clay with chalk inclusions and sandy clay. | | | | | Length (m) | 50 |
| | | | | | Width (m) | 2.1 |
| | | | | | Avg. depth (m) | 0.44 |

| Context No. | Type | Width (m) | Depth (m) | Description | Finds | Date |
|-------------|-------|-----------|-----------|-------------|-------|------|
| 23000 | Layer | - | 0.26 | Topsoil | - | - |
| 23001 | Layer | - | 0.18 | Subsoil | - | - |
| 23002 | Layer | - | - | Natural | - | - |

| Trench 231 | | | | | | |
|--|-------|-----------|-----------|-----------------------|-------|------|
| General description | | | | Orientation | E-W | |
| Trench devoid of archaeology. Consists of topsoil and subsoil overlying natural geology of silty clay with rare inclusions in the western half of the trench and clayey sand in the east | | | | Length (m) | 50 | |
| | | | | Width (m) | 2.1 | |
| | | | | Avg. depth (m) | 0.25 | |
| Context No. | Type | Width (m) | Depth (m) | Description | Finds | Date |
| 23100 | Layer | - | 0.25 | Topsoil | - | - |
| 23101 | Layer | - | 0.10 | Subsoil | - | - |
| 23102 | Layer | - | - | Natural | - | - |

| Trench 232 | | | | | | |
|---|-------|-----------|-----------|---|-------|------|
| General description | | | | Orientation | NW-SE | |
| Boundary ditch running SE-NW. Consists of topsoil and subsoil overlying natural geology of clay with gravel inclusions. | | | | Length (m) | 50 | |
| | | | | Width (m) | 2.1 | |
| | | | | Avg. depth (m) | 0.42 | |
| Context No. | Type | Width (m) | Depth (m) | Description | Finds | Date |
| 23200 | Layer | - | 0.29 | Topsoil | - | - |
| 23201 | Layer | - | 0.13 | Subsoil | - | - |
| 23202 | Layer | - | - | Natural | - | - |
| 23203 | Cut | 0.62 | 0.18 | Ditch cut | - | - |
| 23204 | Fill | 0.62 | 0.18 | Fill of [23203] mid greyish brown clay silt | - | - |

| Trench 233 | | | | | | |
|---|-------|-----------|-----------|-----------------------|-------|------|
| General description | | | | Orientation | N-S | |
| Two linears aligned NW-SE, not archaeology. Consists of topsoil and subsoil overlying natural geology of clayey sand with infrequent gravels that changes to clay and gravel in the southern end. | | | | Length (m) | 50 | |
| | | | | Width (m) | 2.1 | |
| | | | | Avg. depth (m) | - | |
| Context No. | Type | Width (m) | Depth (m) | Description | Finds | Date |
| 23300 | Layer | - | - | Topsoil | - | - |
| 23301 | Layer | - | - | Subsoil | - | - |
| 23302 | Layer | - | - | Natural | - | - |

| Trench 234 | | | | | | |
|--|--|--|--|-----------------------|-------|--|
| General description | | | | Orientation | NW-SE | |
| Trench devoid of archaeology. Consists of topsoil and subsoil overlying changeable natural geology of patchy silty clay and silty sand with infrequent gravel. | | | | Length (m) | 50 | |
| | | | | Width (m) | 2.1 | |
| | | | | Avg. depth (m) | 0.38 | |

| Context No. | Type | Width (m) | Depth (m) | Description | Finds | Date |
|-------------|-------|-----------|-----------|-------------|-------|------|
| 23400 | Layer | - | 0.24 | Topsoil | - | - |
| 23401 | Layer | - | 0.14 | Subsoil | - | - |
| 23402 | Layer | - | - | Natural | - | - |

| Trench 235 | | | | | | |
|---|-------|-----------|-----------|-----------------------|---------|------|
| General description | | | | Orientation | NNW-SSE | |
| Trench devoid of archaeology. Consists of topsoil and subsoil overlying natural geology of clayey sand. | | | | Length (m) | 50 | |
| | | | | Width (m) | 2.1 | |
| | | | | Avg. depth (m) | 0.54 | |
| Context No. | Type | Width (m) | Depth (m) | Description | Finds | Date |
| 23500 | Layer | - | 0.26 | Topsoil | - | - |
| 23501 | Layer | - | 0.28 | Subsoil | - | - |
| 23502 | Layer | - | - | Natural | - | - |

| Trench 236 | | | | | | |
|--|-------|-----------|-----------|-----------------------|-------|------|
| General description | | | | Orientation | NW-SE | |
| Trench devoid of archaeology. Consists of topsoil and subsoil overlying natural geology of clay. | | | | Length (m) | 50 | |
| | | | | Width (m) | 2.1 | |
| | | | | Avg. depth (m) | 0.44 | |
| Context No. | Type | Width (m) | Depth (m) | Description | Finds | Date |
| 23600 | Layer | - | 0.30 | Topsoil | - | - |
| 23601 | Layer | - | 0.14 | Subsoil | - | - |
| 23602 | Layer | - | - | Natural | - | - |

| Trench 237 | | | | | | |
|--|-------|-----------|-----------|-----------------------|-------|------|
| General description | | | | Orientation | NE-SW | |
| Trench devoid of archaeology. Consists of topsoil and subsoil overlying natural geology of silty sand. | | | | Length (m) | 50 | |
| | | | | Width (m) | 2.1 | |
| | | | | Avg. depth (m) | 0.45 | |
| Context No. | Type | Width (m) | Depth (m) | Description | Finds | Date |
| 23700 | Layer | - | 0.30 | Topsoil | - | - |
| 23701 | Layer | - | 0.15 | Subsoil | - | - |
| 23702 | Layer | - | - | Natural | - | - |

| Trench 238 | | | | | | |
|--|-------|-----------|-----------|-----------------------|-------|------|
| General description | | | | Orientation | NW-SE | |
| Trench devoid of archaeology. Consists of topsoil and subsoil overlying natural geology of clay. | | | | Length (m) | 50 | |
| | | | | Width (m) | 2.1 | |
| | | | | Avg. depth (m) | 0.47 | |
| Context No. | Type | Width (m) | Depth (m) | Description | Finds | Date |
| 23800 | Layer | - | 0.33 | Topsoil | - | - |
| 23801 | Layer | - | 0.14 | Subsoil | - | - |

| | | | | | | |
|-------|-------|---|---|---------|---|---|
| 23802 | Layer | - | - | Natural | - | - |
|-------|-------|---|---|---------|---|---|

| Trench 239 | | | | | | |
|--|-------------|------------------|------------------|--------------------|-----------------------|-------------|
| General description | | | | | Orientation | SSW-NNE |
| Trench devoid of archaeology. Consists of topsoil and subsoil overlying natural geology of clay with stone inclusions. | | | | | Length (m) | 50 |
| | | | | | Width (m) | 2.1 |
| | | | | | Avg. depth (m) | 0.42 |
| Context No. | Type | Width (m) | Depth (m) | Description | Finds | Date |
| 23900 | Layer | - | 0.29 | Topsoil | - | - |
| 23901 | Layer | - | 0.13 | Subsoil | - | - |
| 23902 | Layer | - | - | Natural | - | - |

| Trench 240 | | | | | | |
|---|--|--|--|--|-----------------------|-------|
| General description | | | | | Orientation | NE-SW |
| Trench not dug due to proximity of overheads. | | | | | Length (m) | - |
| | | | | | Width (m) | - |
| | | | | | Avg. depth (m) | - |

| Trench 241 | | | | | | |
|---|-------------|------------------|------------------|--------------------|-----------------------|-------------|
| General description | | | | | Orientation | SW-NE |
| Trench devoid of archaeology. Consists of topsoil and subsoil overlying natural geology of clay with rare stone inclusions. | | | | | Length (m) | 50 |
| | | | | | Width (m) | 2.1 |
| | | | | | Avg. depth (m) | 0.54 |
| Context No. | Type | Width (m) | Depth (m) | Description | Finds | Date |
| 24100 | Layer | - | 0.37 | Topsoil | - | - |
| 24101 | Layer | - | 0.17 | Subsoil | - | - |
| 24102 | Layer | - | - | Natural | - | - |

| Trench 242 | | | | | | |
|--|-------------|------------------|------------------|--------------------|-----------------------|-------------|
| General description | | | | | Orientation | S-N |
| Trench devoid of archaeology. Consists of topsoil and subsoil overlying natural geology of clay. | | | | | Length (m) | 50 |
| | | | | | Width (m) | 2.1 |
| | | | | | Avg. depth (m) | 0.30 |
| Context No. | Type | Width (m) | Depth (m) | Description | Finds | Date |
| 24200 | Layer | - | 0.13 | Topsoil | - | - |
| 24201 | Layer | - | 0.17 | Subsoil | - | - |
| 24202 | Layer | - | - | Natural | - | - |

| Trench 243 | | | | | | |
|--|-------------|------------------|------------------|--------------------|-----------------------|-------------|
| General description | | | | | Orientation | NW-SE |
| Trench devoid of archaeology. Consists of topsoil and subsoil overlying natural geology of clay. | | | | | Length (m) | 50 |
| | | | | | Width (m) | 2.1 |
| | | | | | Avg. depth (m) | 0.29 |
| Context No. | Type | Width (m) | Depth (m) | Description | Finds | Date |

| | | | | | | |
|-------|-------|---|------|---------|---|---|
| 24300 | Layer | - | 0.15 | Topsoil | - | - |
| 24301 | Layer | - | 0.14 | Subsoil | - | - |
| 24302 | Layer | - | - | Natural | - | - |

| Trench 244 | | | | | | |
|---|-------------|------------------|------------------|--------------------|-----------------------|-------------|
| General description | | | | | Orientation | NE-SW |
| Trench devoid of archaeology. Consists of topsoil and subsoil overlying natural geology of firm clay. | | | | | Length (m) | 50 |
| | | | | | Width (m) | 2.1 |
| | | | | | Avg. depth (m) | 0.35 |
| Context No. | Type | Width (m) | Depth (m) | Description | Finds | Date |
| 24400 | Layer | - | 0.21 | Topsoil | - | - |
| 24401 | Layer | - | 0.14 | Subsoil | - | - |
| 24402 | Layer | - | - | Natural | - | - |

| Trench 245 | | | | | | |
|---|-------------|------------------|------------------|--------------------|-----------------------|-------------|
| General description | | | | | Orientation | NW-SE |
| One possible pit, not investigated. Consists of topsoil and subsoil overlying natural geology of clay with moderate stone inclusions. | | | | | Length (m) | 50 |
| | | | | | Width (m) | 2.1 |
| | | | | | Avg. depth (m) | 0.29 |
| Context No. | Type | Width (m) | Depth (m) | Description | Finds | Date |
| 24500 | Layer | - | 0.15 | Topsoil | - | - |
| 24501 | Layer | - | 0.14 | Subsoil | - | - |
| 24502 | Layer | - | - | Natural | - | - |

| Trench 246 | | | | | | |
|---|-------------|------------------|------------------|--------------------|-----------------------|-------------|
| General description | | | | | Orientation | SW-NE |
| Trench devoid of archaeology. Consists of topsoil and subsoil overlying natural geology of clay with rare stone inclusions. | | | | | Length (m) | 50 |
| | | | | | Width (m) | 2.1 |
| | | | | | Avg. depth (m) | 0.31 |
| Context No. | Type | Width (m) | Depth (m) | Description | Finds | Date |
| 24600 | Layer | - | 0.15 | Topsoil | - | - |
| 24601 | Layer | - | 0.16 | Subsoil | - | - |
| 24602 | Layer | - | - | Natural | - | - |

| Trench 247 | | | | | | |
|--|-------------|------------------|------------------|--------------------|-----------------------|-------------|
| General description | | | | | Orientation | SE-NW |
| Trench devoid of archaeology. Consists of topsoil and subsoil overlying natural geology of clay. | | | | | Length (m) | 50 |
| | | | | | Width (m) | 2.1 |
| | | | | | Avg. depth (m) | 0.32 |
| Context No. | Type | Width (m) | Depth (m) | Description | Finds | Date |
| 24700 | Layer | - | 0.21 | Topsoil | - | - |
| 24701 | Layer | - | 0.11 | Subsoil | - | - |
| 24702 | Layer | - | - | Natural | - | - |

| Trench 248 | | | | | | |
|---|-------|-----------|-----------|-------------|----------------|-------|
| General description | | | | | Orientation | SE-NW |
| Trench devoid of archaeology. Consists of topsoil and subsoil overlying mixed natural geology of sand clay and silt sand. | | | | | Length (m) | 50 |
| | | | | | Width (m) | 2.1 |
| | | | | | Avg. depth (m) | 0.64 |
| Context No. | Type | Width (m) | Depth (m) | Description | Finds | Date |
| 24800 | Layer | - | 0.37 | Topsoil | - | - |
| 24801 | Layer | - | 0.27 | Subsoil | - | - |
| 24802 | Layer | - | - | Natural | - | - |

| Trench 249 | | | | | | |
|--|-------|-----------|-----------|--|----------------|-------|
| General description | | | | | Orientation | SE-NW |
| Ditch or hedgeline running N-S. Consists of topsoil and subsoil overlying natural geology of silty clay. | | | | | Length (m) | 50 |
| | | | | | Width (m) | 2.1 |
| | | | | | Avg. depth (m) | 0.38 |
| Context No. | Type | Width (m) | Depth (m) | Description | Finds | Date |
| 24900 | Layer | - | 0.26 | Topsoil | - | - |
| 24901 | Layer | - | 0.12 | Subsoil | - | - |
| 24902 | Layer | - | - | Natural | - | - |
| 24903 | Cut | 0.97 | 0.42 | Ditch cut | - | - |
| 24904 | Fill | 0.97 | 0.42 | Fill of [24903] mid orange brown silty clay with occasional rounded pebbles. | - | - |

| Trench 250 | | | | | | |
|--|-------|-----------|-----------|-------------|----------------|---------|
| General description | | | | | Orientation | WNW-ESE |
| Trench devoid of archaeology. Consists of topsoil and subsoil overlying natural geology of sandy clay. | | | | | Length (m) | 50 |
| | | | | | Width (m) | 2.1 |
| | | | | | Avg. depth (m) | 0.44 |
| Context No. | Type | Width (m) | Depth (m) | Description | Finds | Date |
| 25000 | Layer | - | 0.29 | Topsoil | - | - |
| 25001 | Layer | - | 0.15 | Subsoil | - | - |
| 25002 | Layer | - | - | Natural | - | - |

| Trench 251 | | | | | | |
|--|-------|-----------|-----------|-------------|----------------|-------|
| General description | | | | | Orientation | NW-SE |
| Trench devoid of archaeology. Consists of topsoil and subsoil overlying natural geology of sandy clay. | | | | | Length (m) | 50 |
| | | | | | Width (m) | 2.1 |
| | | | | | Avg. depth (m) | 0.41 |
| Context No. | Type | Width (m) | Depth (m) | Description | Finds | Date |
| 25100 | Layer | - | 0.27 | Topsoil | - | - |
| 25101 | Layer | - | 0.14 | Subsoil | - | - |

| | | | | | | |
|-------|-------|---|---|---------|---|---|
| 25102 | Layer | - | - | Natural | - | - |
|-------|-------|---|---|---------|---|---|

| Trench 252 | | | | | | |
|--|-------------|------------------|------------------|--------------------|-----------------------|-------------|
| General description | | | | | Orientation | NE-SW |
| Trench devoid of archaeology. Consists of topsoil and subsoil overlying natural geology of silty sand. | | | | | Length (m) | 50 |
| | | | | | Width (m) | 2.1 |
| | | | | | Avg. depth (m) | 0.49 |
| Context No. | Type | Width (m) | Depth (m) | Description | Finds | Date |
| 25200 | Layer | - | 0.30 | Topsoil | - | - |
| 25201 | Layer | - | 0.19 | Subsoil | - | - |
| 25202 | Layer | - | - | Natural | - | - |

| Trench 253 | | | | | | |
|--|-------------|------------------|------------------|--------------------|-----------------------|-------------|
| General description | | | | | Orientation | N-S |
| Trench devoid of archaeology. Consists of topsoil and subsoil overlying natural geology of sandy clay. | | | | | Length (m) | 50 |
| | | | | | Width (m) | 2.1 |
| | | | | | Avg. depth (m) | 0.52 |
| Context No. | Type | Width (m) | Depth (m) | Description | Finds | Date |
| 25300 | Layer | - | 0.30 | Topsoil | - | - |
| 25301 | Layer | - | 0.22 | Subsoil | - | - |
| 25302 | Layer | - | - | Natural | - | - |

| Trench 254 | | | | | | |
|---|-------------|------------------|------------------|--------------------|-----------------------|-------------|
| General description | | | | | Orientation | NE-SW |
| Trench devoid of archaeology. Consists of topsoil and subsoil overlying natural geology of clayey sand. | | | | | Length (m) | 50 |
| | | | | | Width (m) | 2.1 |
| | | | | | Avg. depth (m) | 0.31 |
| Context No. | Type | Width (m) | Depth (m) | Description | Finds | Date |
| 25400 | Layer | - | 0.21 | Topsoil | - | - |
| 25401 | Layer | - | 0.10 | Subsoil | - | - |
| 25402 | Layer | - | - | Natural | - | - |

| Trench 255 | | | | | | |
|--|-------------|------------------|------------------|--------------------|-----------------------|-------------|
| General description | | | | | Orientation | NW-SE |
| Trench devoid of archaeology. Consists of topsoil and subsoil overlying natural geology of sandy clay. | | | | | Length (m) | 50 |
| | | | | | Width (m) | 2.1 |
| | | | | | Avg. depth (m) | 0.43 |
| Context No. | Type | Width (m) | Depth (m) | Description | Finds | Date |
| 25500 | Layer | - | 0.20 | Topsoil | - | - |
| 25501 | Layer | - | 0.23 | Subsoil | - | - |
| 25502 | Layer | - | - | Natural | - | - |

| Trench 256 | | | | | | |
|----------------------------|--|--|--|--|--------------------|-------|
| General description | | | | | Orientation | NW-SE |

| | | | | | | |
|--|-------------|------------------|------------------|--------------------|-----------------------|-------------|
| Trench devoid of archaeology. Consists of topsoil and subsoil overlying natural geology of silty sand. | | | | | Length (m) | 50 |
| | | | | | Width (m) | 2.1 |
| | | | | | Avg. depth (m) | 0.40 |
| Context No. | Type | Width (m) | Depth (m) | Description | Finds | Date |
| 25600 | Layer | - | 0.17 | Topsoil | - | - |
| 25601 | Layer | - | 0.23 | Subsoil | - | - |
| 25602 | Layer | - | - | Natural | - | - |

| Trench 257 | | | | | | |
|--|-------------|------------------|------------------|---|-----------------------|-------------|
| General description | | | | | Orientation | NE-SW |
| Modern? Ditch running N-S. Consists of topsoil and subsoil overlying natural geology of sandy gravelly clay. | | | | | Length (m) | 50 |
| | | | | | Width (m) | 2.1 |
| | | | | | Avg. depth (m) | 0.44 |
| Context No. | Type | Width (m) | Depth (m) | Description | Finds | Date |
| 25700 | Layer | - | 0.21 | Topsoil | - | - |
| 25701 | Layer | - | 0.23 | Subsoil | - | - |
| 25702 | Layer | - | - | Natural | - | - |
| 25703 | Cut | 1.90 | 0.72 | Ditch cut, possibly modern | - | - |
| 25704 | Fill | 1.90 | 0.72 | Fill of [25703] light brown yellow sandy clay | - | - |

| Trench 258 | | | | | | |
|--|-------------|------------------|------------------|--------------------|-----------------------|-------------|
| General description | | | | | Orientation | NW-SE |
| Trench devoid of archaeology. Consists of topsoil and subsoil overlying natural geology of clay. | | | | | Length (m) | 50 |
| | | | | | Width (m) | 2.1 |
| | | | | | Avg. depth (m) | 0.53 |
| Context No. | Type | Width (m) | Depth (m) | Description | Finds | Date |
| 25800 | Layer | - | 0.25 | Topsoil | - | - |
| 25801 | Layer | - | 0.28 | Subsoil | - | - |
| 25802 | Layer | - | - | Natural | - | - |

| Trench 259 | | | | | | |
|---|-------------|------------------|------------------|--------------------|-----------------------|-------------|
| General description | | | | | Orientation | NE-SW |
| Trench devoid of archaeology. Consists of topsoil and subsoil overlying natural geology of clayey sand. | | | | | Length (m) | 50 |
| | | | | | Width (m) | 2.1 |
| | | | | | Avg. depth (m) | 0.35 |
| Context No. | Type | Width (m) | Depth (m) | Description | Finds | Date |
| 25900 | Layer | - | 0.18 | Topsoil | - | - |
| 25901 | Layer | - | 0.17 | Subsoil | - | - |
| 25902 | Layer | - | - | Natural | - | - |

| Trench 260 | | | | | | |
|----------------------------|--|--|--|--|--------------------|-----|
| General description | | | | | Orientation | E-W |
| | | | | | Length (m) | 50 |

| | | | | | | |
|---|-------------|------------------|------------------|--------------------|-----------------------|-------------|
| Trench devoid of archaeology. Consists of topsoil and subsoil overlying natural geology of clayey sand. | | | | | Width (m) | 2.1 |
| | | | | | Avg. depth (m) | 0.45 |
| Context No. | Type | Width (m) | Depth (m) | Description | Finds | Date |
| 26000 | Layer | - | 0.20 | Topsoil | - | - |
| 26001 | Layer | - | 0.25 | Subsoil | - | - |
| 26002 | Layer | - | - | Natural | - | - |

| Trench 261 | | | | | | |
|--|-------------|------------------|------------------|--------------------|-----------------------|-------------|
| General description | | | | | Orientation | NW-SE |
| Trench devoid of archaeology. Consists of topsoil and subsoil overlying natural geology of sandy clay. | | | | | Length (m) | 50 |
| | | | | | Width (m) | 2.1 |
| | | | | | Avg. depth (m) | 0.29 |
| Context No. | Type | Width (m) | Depth (m) | Description | Finds | Date |
| 26100 | Layer | - | 0.18 | Topsoil | - | - |
| 26101 | Layer | - | 0.11 | Subsoil | - | - |
| 26102 | Layer | - | - | Natural | - | - |

| Trench 262 | | | | | | |
|--|-------------|------------------|------------------|--------------------|-----------------------|-------------|
| General description | | | | | Orientation | NE-SW |
| Trench devoid of archaeology. Consists of topsoil and subsoil overlying natural geology of sandy clay with areas of sandstone. | | | | | Length (m) | 50 |
| | | | | | Width (m) | 2.1 |
| | | | | | Avg. depth (m) | 0.51 |
| Context No. | Type | Width (m) | Depth (m) | Description | Finds | Date |
| 26200 | Layer | - | 0.30 | Topsoil | - | - |
| 26201 | Layer | - | 0.21 | Subsoil | - | - |
| 26202 | Layer | - | - | Natural | - | - |

| Trench 263 | | | | | | |
|--|-------------|------------------|------------------|--------------------|-----------------------|-------------|
| General description | | | | | Orientation | NE-SW |
| Trench devoid of archaeology. Consists of topsoil and subsoil overlying natural geology of clayey sand and sandy clay. | | | | | Length (m) | 50 |
| | | | | | Width (m) | 2.1 |
| | | | | | Avg. depth (m) | 0.44 |
| Context No. | Type | Width (m) | Depth (m) | Description | Finds | Date |
| 26300 | Layer | - | 0.28 | Topsoil | - | - |
| 26301 | Layer | - | 0.16 | Subsoil | - | - |
| 26302 | Layer | - | - | Natural | - | - |

| Trench 264 | | | | | | |
|---|-------------|------------------|------------------|--------------------|-----------------------|-------------|
| General description | | | | | Orientation | NW-SE |
| Trench devoid of archaeology. Consists of topsoil and subsoil overlying natural geology of clayey sand and areas of sandstone and whitish clay. | | | | | Length (m) | 50 |
| | | | | | Width (m) | 2.1 |
| | | | | | Avg. depth (m) | 0.55 |
| Context No. | Type | Width (m) | Depth (m) | Description | Finds | Date |

| | | | | | | |
|-------|-------|---|------|---------|---|---|
| 26400 | Layer | - | 0.30 | Topsoil | - | - |
| 26401 | Layer | - | 0.25 | Subsoil | - | - |
| 26402 | Layer | - | - | Natural | - | - |

| Trench 265 | | | | | | |
|--|-------------|------------------|------------------|--------------------|-----------------------|-------------|
| General description | | | | | Orientation | N-S |
| Trench devoid of archaeology. Consists of topsoil and subsoil overlying natural geology of clayey sand with patches of sandstone and whitish clay. | | | | | Length (m) | 50 |
| | | | | | Width (m) | 2.1 |
| | | | | | Avg. depth (m) | 0.60 |
| Context No. | Type | Width (m) | Depth (m) | Description | Finds | Date |
| 26500 | Layer | - | 0.35 | Topsoil | - | - |
| 26501 | Layer | - | 0.25 | Subsoil | - | - |
| 26502 | Layer | - | - | Natural | - | - |

| Trench 266 | | | | | | |
|--|-------------|------------------|------------------|--------------------|-----------------------|-------------|
| General description | | | | | Orientation | NW-SE |
| Trench devoid of archaeology. Consists of topsoil and subsoil overlying natural geology of clay. | | | | | Length (m) | 50 |
| | | | | | Width (m) | 2.1 |
| | | | | | Avg. depth (m) | 0.36 |
| Context No. | Type | Width (m) | Depth (m) | Description | Finds | Date |
| 26600 | Layer | - | 0.29 | Topsoil | - | - |
| 26601 | Layer | - | 0.07 | Subsoil | - | - |
| 26602 | Layer | - | - | Natural | - | - |

APPENDIX B FINDS REPORTS

B.1 Pottery

By Edward Biddulph

Introduction

B.1.1 Sixteen sherds of pottery, weighing 74g, were recovered from the evaluation. The assemblage was scanned to identify diagnostic forms and fabrics, provide spot-dates, and make recommendations for the treatment of the material. The pottery was assigned fabric codes from OA's standard recording system for later Iron Age and Roman pottery (Booth 2019). Each context-group was quantified by sherd count and weight in grammes.

B.1.2 The following fabrics were noted:

- E40 Prehistoric shelly fragments
- E810 grog and shell tempered ware
- E820 grog and shell tempered ware
- R30 medium sandy reduced wares

Description

| Context | Sherds | Weight (g) | Description | Spot-date |
|---------|--------|------------|---|----------------|
| 13306 | 4 | 20 | Joining body sherds with combed decoration (fabric R30); other body sherds (fabrics E810, E820) | AD 43-120 |
| 16705 | 1 | 3 | Sample 5. Body sherd in fabric with grog and calcareous inclusions | Prehistoric |
| 20206 | 10 | 47 | Body sherds (fabric E40); total includes 9 sherds, 36g from sample 6 | Later Iron Age |
| 20404 | 1 | 4 | Body sherd (E40) | Later Iron Age |
| Total | 16 | 74 | | |

Table 1: Description of the pottery by context

- B.1.3 The pottery sherd in 16705, a fill of an enclosure or ring-ditch and a possible barrow, may, on fabric grounds, be prehistoric, potentially Bronze Age. However, as the sherd is very small, identification is tentative.
- B.1.4 Trenches 202 and 204 contained small amounts of pottery in shelly fabrics (E40). While there is a long tradition of the use of shell in pottery in the region, an Iron Age date, possibly within the middle or late Iron Age, seems appropriate for the sherds in contexts 20206 and 20404, which are deposits related to an enclosure.
- B.1.5 Pottery was also recovered from the terminus of a ditch in Trench 133. An early Roman date for deposition is suggested by the presence of fabrics containing grog (E810 and E820) alongside body sherds in a Roman-period sand-tempered fabric (R30).
- B.1.6 While the pottery offers some indication of the date of the features from which it was recovered, it should be noted that the condition of the pottery was very poor, with all

sherds being small and abraded, and that the pottery is unlikely to relate to primary deposition. This is reflected in the low mean sherd weight (MSW) of 4.6g. The MSW is little improved even when the pottery from samples is excluded, rising slightly to 5.8g. The small size of the assemblage and absence of fragments other than body sherds offer further indications of poor condition. Overall, the assemblage is likely to have undergone multiple episodes of redeposition, with final deposition in at least some cases being away from areas of use and initial discard.

B.2 Burnt Bone

By Mark Gibson

Introduction

B.2.1 Burnt bone was recovered from pit feature 20211 in trench 202 which lay just outside of enclosure ditch 20203. The pit was 0.42m by 0.35m and was 0.23m deep. Fill 20212 comprised of soft mid-dark black-brown clayey silt with charcoal inclusions. There was a degree of horizontal truncation of the deposit from ploughing.

Methods

B.2.2 Deposit 20212 was subjected to whole-earth recovery in two spits, spit one was 100mm and spit two 130mm. The recovered soil was then wet sieved and was sorted into >10mm, 10-4mm and 4-2mm fractions and the burnt bone was separated from extraneous material (e.g. stones). The burnt bone was examined in accordance with the recommendations set out by the CiFA and BBAO (Brickley and McKinley 2004; McKinley 2004; 2017).

Results

B.2.3 A summary of the results is presented in Table 1. The total weight of deposit 20212 was 9.0g, spit one containing 6.9g and spit two 2.1g. The maximum fragment size was 20mm.

B.2.4 None of the fragments of burnt bone could be positively identified as human or animal, however they exhibited cracks, fissures and warping, all features consistent with the burning of a fleshed body. The colour of the burnt bone was white with no grey or black fragments. This indicates that the cremation/burning had been complete with a temperature in excess of 600°C enabling the bone to be fully oxidised (McKinley 2000a, 66).

Table 1: Osteological Summary

| Deposit 6914 | | | | | | |
|--------------|------|--------|------|-----------------------|--------|---|
| Spit no. | >10m | 10-4mm | 4-2m | Maximum fragment size | Colour | Identified fragments MNI; age; sex; other comments |
| | m | | m | | | |

| | | | | | | |
|---|----|------|----|------|---------------|---|
| 1 | 0g | 6.9g | 0g | 20mm | White 100% | Could not positively identify as human or non-human |
| 2 | 0g | 2.1g | 0g | 11mm | White 100% | Could not positively identify as human or non-human |

Comment

- B.2.5 As it was not possible to distinguish by macroscopic analysis alone if the burnt bone from 20212 was human or non-human little interpretation of the deposit is possible. Similar deposits with charcoal have been found in archaeological contexts which have been identified as human and are often interpreted as pyre debris deposits, however without being able to confirm the species this would be mere conjecture in the case of 20212. It is just as likely to be domestic as funerary in origins.
- B.2.6 All possible osteological information has been obtained from deposit 20212, thus no further osteological analysis is recommended. If further burials are recovered from this site in the future, this deposit should be considered as part of the wider burial landscape, with a review of similar burials in type and date, within the Wiltshire and surrounding regions.

B.3 Worked stone

B.3.1 By Ruth Shaffrey

Introduction

B.3.2 Two pieces of burnt stone are the only pieces of stone recovered. One is a heat cracked quartzite cobble (20206, 36g) and the other is a reddened piece of ironstone (16705). Although these demonstrate that heating/cooking activities were occurring nearby, they do not need to be retained.

B.4 Flint

By Mike Donnelly

Introduction

B.4.1 A very small assemblage of just three struck flints was recovered from this large evaluation. Two of the three flints came from the same trench, 133, but at least one of these was recovered from a Roman ditch. The assemblage contains probable later prehistoric flake tools alongside a blade form that is likely to be much earlier in date. Five very small fragments of burnt flint were also present found in the same ditch, 1003, as the third flint.

- B.4.2 Both flakes were tools, the first was a hard hammer struck irregular side scraper or denticulate, with a possible notch on its opposing side. This piece was very fresh and was recovered from ditch 1003, fill 1004, alongside some burnt fragments. The second flake tool was found in ditch 13305, fill 13306, and was a piercer or spurred pieces with a partially shattered projection at its upper left corner. This flake was very squat and hard-hammer struck. Neither tool was particularly diagnostic, but a best guess would be a date of around the middle Bronze Age or later.
- B.4.3 The last piece was a probable blade segment from ditch 13303, fill 13304. It has a slightly isolated platform with flaring lateral margins and has a break quite typical of a snapped blade. It is also in considerable poorer condition than the flake tools.
- B.4.4 This small assemblage indicates very limited flint-related activity here during prehistory. The two flake tools were the most likely pieces to be of the same age but were found a considerable distance apart. The blade found near to the piercer was most likely to be much earlier in date than that tool. Effectively, this is one of the lowest flint densities imaginable and suggests extremely limited tool use, either a part of a domestic setting or to meet some immediate need out in the fields. The blade form is very probably a casual loss during early prehistory and indicates very occasional visits to this evaluated area by mobile groups. Further work in this evaluation area is unlikely to encounter significant flint-related activity.

APPENDIX C ENVIRONMENTAL REPORTS

C.1 Environmental Samples

By Richard Palmer

Introduction

C.1.1 Six bulk samples were taken from the evaluation at Overstone Green, Northampton in January and February 2019 primarily for the retrieval and assessment of Charred Plant Remains (CPR) and the recovery of bones and artefacts.

Method

C.1.2 The samples were processed in their entirety at Oxford Archaeology using a modified Siraf-type water flotation machine. The flots were collected in a 250µm mesh and heavy residues in a 500µm mesh and dried. The residue fractions were sorted by eye while the flot material was sorted using a low power (x10) binocular microscope to extract cereal grains and chaff, smaller seeds and other quantifiable remains.

Results

C.1.3 Generally, most of the samples produced charcoal but, with the exception of sample 6, relatively few charred seeds or cereal chaff. Table 1 lists the charred material identified.

C.1.4 Sample 1 was from fill 1004 of ditch 1003 which is undated. The flot consisted of modern roots and some charred material. Recovered charcoal, including two potentially identifiable (>2mm) fragments, was in fair condition whilst other CPR was poorly preserved and often fragmentary or in a clinker like condition. Identified weed taxa consisted of goosefoots (*Chenopodium* sp.) and sedges (*Carex* sp.). A quantity (5-25 fragments) of burnt flint was recovered from the residue.

C.1.5 Sample 2 was from the upper portion of fill 20212 of 20211 which is a cremation and is undated. Charred material was in fair to good condition. Identified weed taxa were predominantly goosefoots (*Chenopodium* sp.). Potentially identifiable charcoal (>2mm) was common (25-100 fragments). Cremated bone was recovered from the residue.

C.1.6 Sample 3 was from the lower portion of fill 20212 of 20211 which is a cremation and is undated. Charred material was in fair to good condition with some mineral encrustation on the charcoal. All identified weed taxa were goosefoots (*Chenopodium* sp.) and potentially identifiable charcoal (>2mm) was common (25-100 fragments). Cremated bone was recovered from the residue.

C.1.7 Sample 4 was from fill 13304 of ditch 13303 which is undated. Little charred material was recovered from the flot and the residue produced no finds. Recovered charred material was in generally fair condition though some clinker like material was present. Identified weed taxa include goosefoot (*Chenopodium* sp.), possible stitchwort (cf *Stellaria* sp.) and vetch. Some of the recovered charcoal is potentially identifiable (18 fragments >2mm).

- C.1.8 Sample 5 was from fill 16705 of barrow ditch 16703 which is dated to the Bronze Age. Charred material was in poor to fair condition and some clinker like material is present. Identified cereal was consistent with wheat (*Triticum* sp.). Recovery of glume bases from the flot suggest the wheat is glume wheat and the glume bases have the characteristics of spelt (*Triticum spelta*). Weed taxa include grass seeds, legumes, likely to be vetches based on size and speedwells (*Veronica* sp.) although the speedwells could potentially be modern. Potentially identifiable charcoal (>2mm) was common (25-100 fragments). The residue produced bone, pottery and burnt stone in limited quantity.
- C.1.9 Sample 6 was from fill 20206 of ditch 20203 which is dated to the Later Iron Age. The condition of charred material ranges from good to poor. Recovered cereal grains were heavily fragmented so most were indeterminate though identifiable cereal was determined to be wheat (*Triticum* sp.). A quantity of glume bases was also recovered from the flot and have the characteristics of spelt (*Triticum spelta*). Rachis internodes from barley (*Hordeum* sp.) were also identified in the chaff suggesting the presence of barley though no identifiable grains exist. A fragment of hazelnut (*Corylus avellana*) was recovered but is in poor condition. Other recovered material includes grass seeds and legume fragments of varying sizes below 4mm suggesting they are wild rather than cultivated. The most numerous identified weed taxa were goosefoots (*Chenopodium* sp.) and dock (*Rumex* sp.) which are common to cultivated land. Recovered charcoal included twelve fragments >10mm and some fragments of pottery and burnt stone were recovered from the residue.

Statement of Potential

- C.1.10 Charred plant remains and bone clearly survive at this site, and the remains that have been recovered are consistent with an Iron Age or Roman date. Although these samples appear to contain charred plant remains of relatively little interpretative value their presence indicates the potential for preservation of similar or more abundant material in other deposits which may be investigated in the future. If concentrations of plant remains are recovered they have the potential to demonstrate the kinds cereals being grown and the weed seeds present can indicate the type of land cultivated and possibly also cultivation methods used. Charred plant remains are typically most abundant in deposits which contains domestic waste or are associated with features utilised for crop drying or food preparation/disposal. The ditches on site for the most part have produced limited material, and this is typical for this kind of feature unless located close to areas of habitation.

Recommendations

- C.1.11 In general, if further excavation is carried out it is recommended that sampling should take place, ideally from a range of features across the site. This sampling should be carried out in accordance with the most recent sampling guidelines (eg. Oxford Archaeology, 2017 and English Heritage, 2011).
- C.1.12 The flots warrant retention until all works on the site are complete although at this stage it is not expected that further work on the material will be required. If further excavation is carried out, then cremation samples 2 and 3 may be worth further

consideration, since fuels used for the cremation could be identified. The charred plant remains should be suitable for radiocarbon dating if the cremated bone proves unsuitable. Sample 4 also contained charcoal which could be further identified, and may be suitable for radiocarbon dating. Although not especially abundant or well preserved, some further identification of the charred plant remains from sample 6 would be possible.

C.2 Animal Bone

By Lee G. Broderick

Introduction

C.2.1 A total of 7 animal bone specimens were recovered from the site, all of which were collected by hand. This was recorded in full, with the aid of the Oxford Archaeology skeletal reference collection and standard identification guides, using a diagnostic zone system (Serjeantson 1996). Material recovered from environmental samples were only recorded when it could be identified, following the same criteria.

Description

C.2.2 Preservation on the site was poor, likely due to acid soils. Seven indeterminate fragments of mammal bone were recovered from Late Iron Age context 16705.

Conclusions

C.2.3 Nothing can be read from such a limited assemblage, beyond the presence of mammals on the site.

APPENDIX D**SITE SUMMARY DETAILS**

| | |
|-----------------------------|--|
| Site name: | Overstone Green, Northampton |
| Site code: | NOOG18 |
| Grid Reference | SP 804 674 |
| Type: | Evaluation |
| Date and duration: | November 2018-February 2019 |
| Area of Site | 80ha |
| Location of archive: | The archive is currently held at OA, Janus House, Osney Mead, Oxford, OX2 0ES, and will be deposited with Northamptonshire Museum service in due course, under the following accession number: TBC. |
| Summary of Results: | <p>In November 2018, Oxford Archaeology were commissioned by Pegasus Group on behalf of Davidsons Group and Gallagher Estates to undertake an archaeological evaluation on the site of a proposed housing development to the north-west of Overstone, Northamptonshire (SP 804 674). A programme of 259 trenches was undertaken across the site to ground-truth a previous phase of geophysical survey and assess the archaeological potential of the site.</p> <p>The evaluation confirmed the presence of archaeological remains in areas identified on the geophysical survey. The results of the evaluation corresponded well with the mapped features, whilst other features were found to match areas of geological variations. Undated ditches were also identified within areas not highlighted in the survey.</p> <p>The remains of a potential linear round barrow cemetery were found in the southern corner of the site. Three potential barrows were identified within the geophysical survey; one was confirmed through trenching, no traces of the second barrow could be found and third was not investigate due to the presence of overhead power cables. No central burials or buried soils were found associated with the barrow remains, which had been ploughed flat. Bronze Age pottery and charred cereal grains recovered from the ditch fills, indicated later cultivation of the surrounding fields, potential from the middle-late Bronze Age through to the Roman period. As series of undated fieldsystem ditches were also identified in the fields to the west and north-east of the site.</p> <p>A middle-late Iron-Age enclosed farmstead was found in the south-east of the site. This contained a concentration of features including pits, postholes and enclosure ditches that contained a small assemblage of pottery, animal bone and burnt stone. Charred cereal grains from the ditch fills indicate the enclosure was domestic in nature and was surrounded by cultivated fields. A potential un-urned cremation was also identified just outside of the enclosure to the north-east. Evidence of fieldsystems ditches</p> |

were also identified in field 7, just to the north. A Roman ditch was also identified to the west of the site within field 1.

No Saxon activity was identified on the site, but the surrounding area has produced a wealth of both settlement and burial activity from this period. Evidence from the site of Overstone Leys, just to the south of the site, indicates early Saxon burials and settlement activity associated with the barrow cemetery. It is possible this activity may extend into the site area, focused on the continuation of the cemetery.

Medieval and early post-medieval ridge and furrow cultivation was recorded across the site during the evaluation. The furrows are typically aligned north-west to south-east, at 5m to 8m intervals, and often exhibit gentle S-curves rather than running perfectly straight. Historic mapping indicates that the site has largely continued in agricultural use until the present-day.

Based on the results of the evaluation, two main areas of significant archaeological activity were identified, around the barrow and ditches in field 4 and the rectangular enclosure/cremation in field 5. Less dense areas of undated field ditches were also identified within fields 2, 3, 7 and 8. The geophysical mapping and the trenching is believed to provide a good indicator as to the areas of archaeological potential.

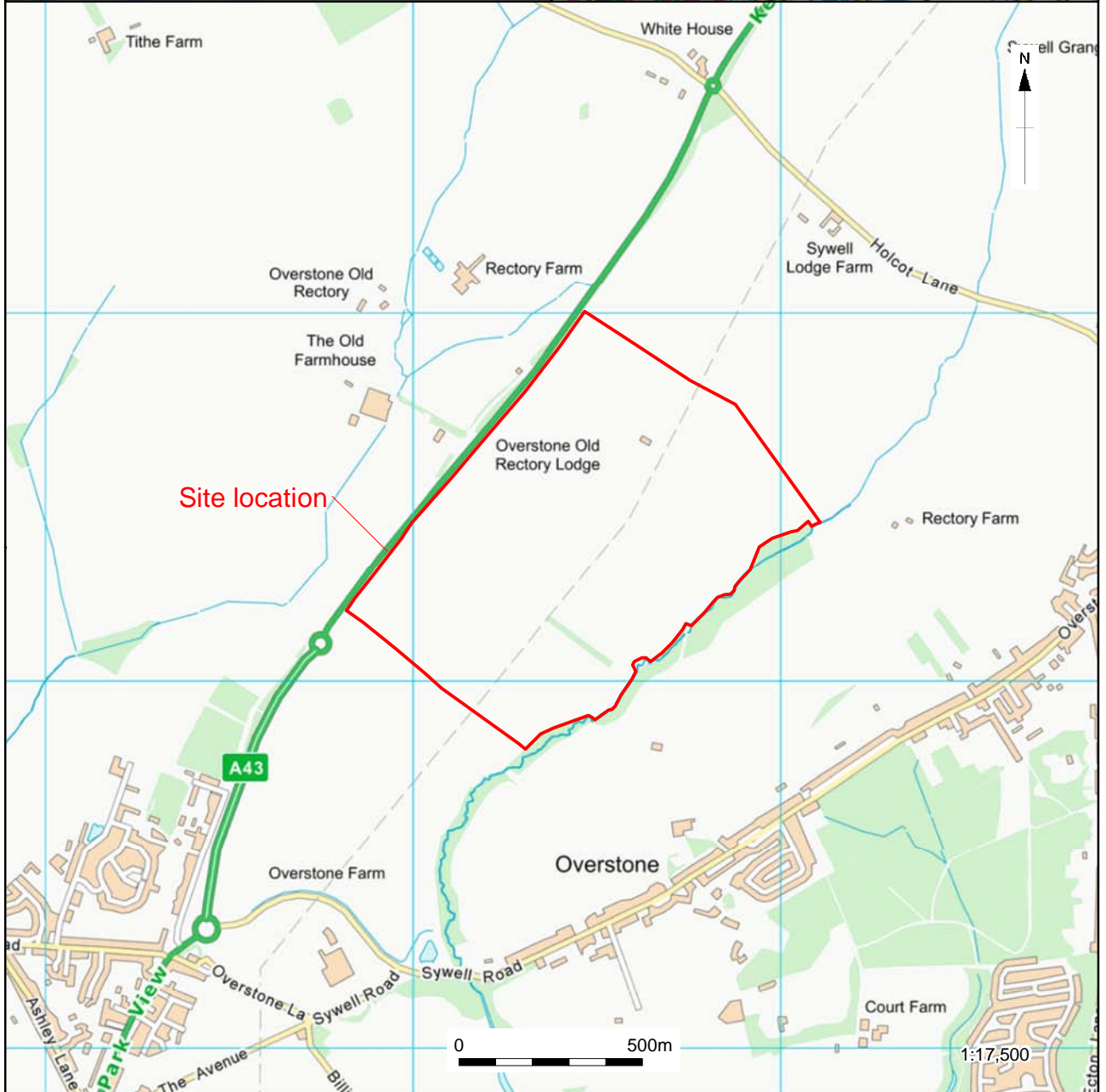
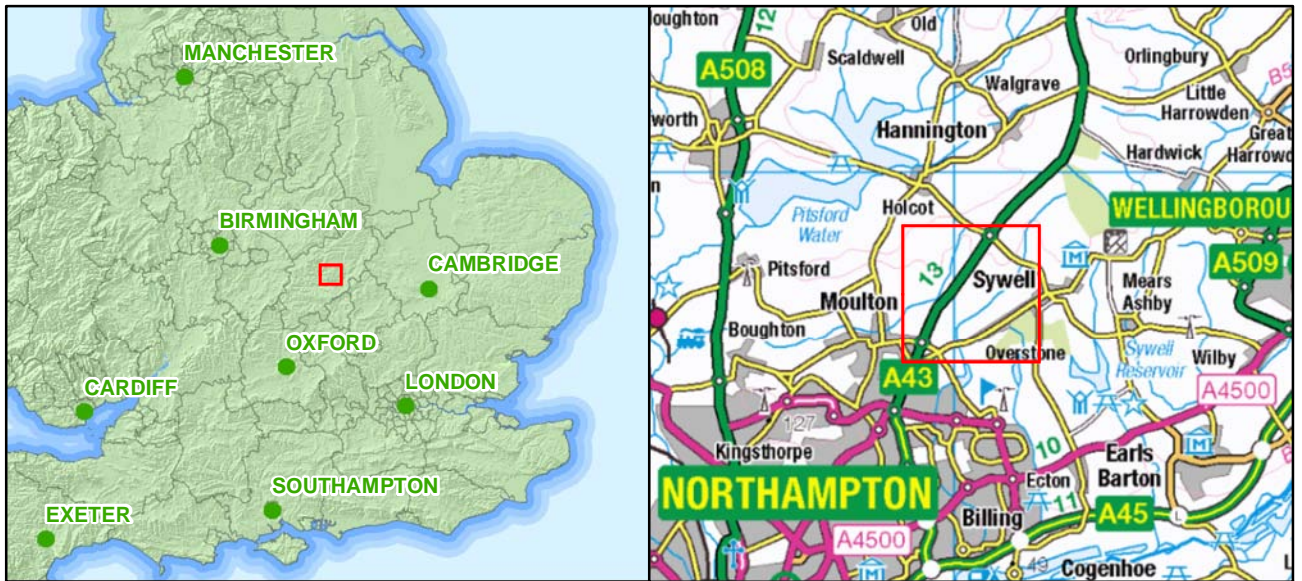

Contains Ordnance Survey data © Crown copyright and database right 2016

Figure 1: Site location

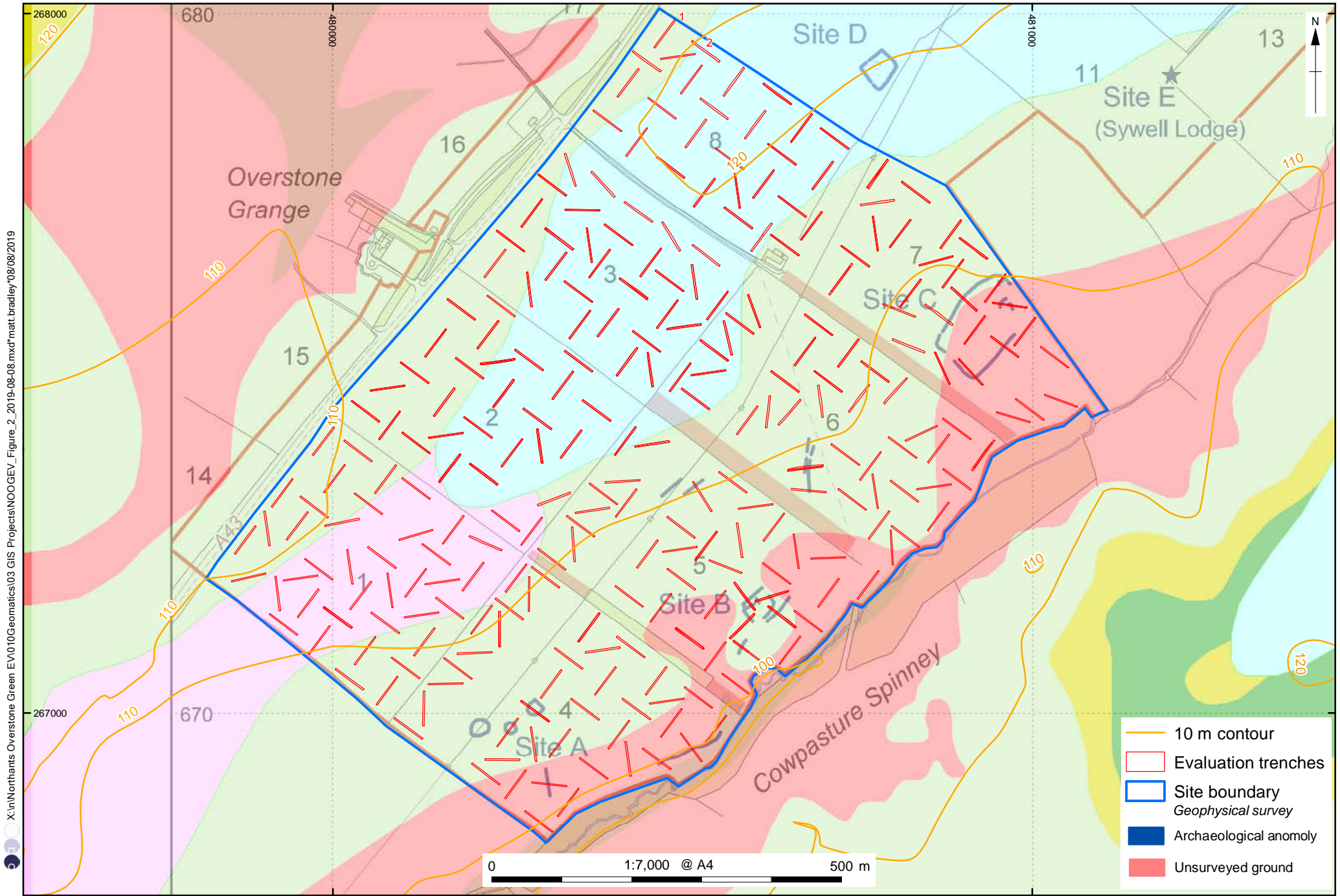

X:\n\Northants Overstone Green EV\010\Geomatics\03 GIS Projects\NOOGEV_Figure_2_2019-08-08.mxd*
 matt.bradley*08/08/2019

Figure 2: Site geology

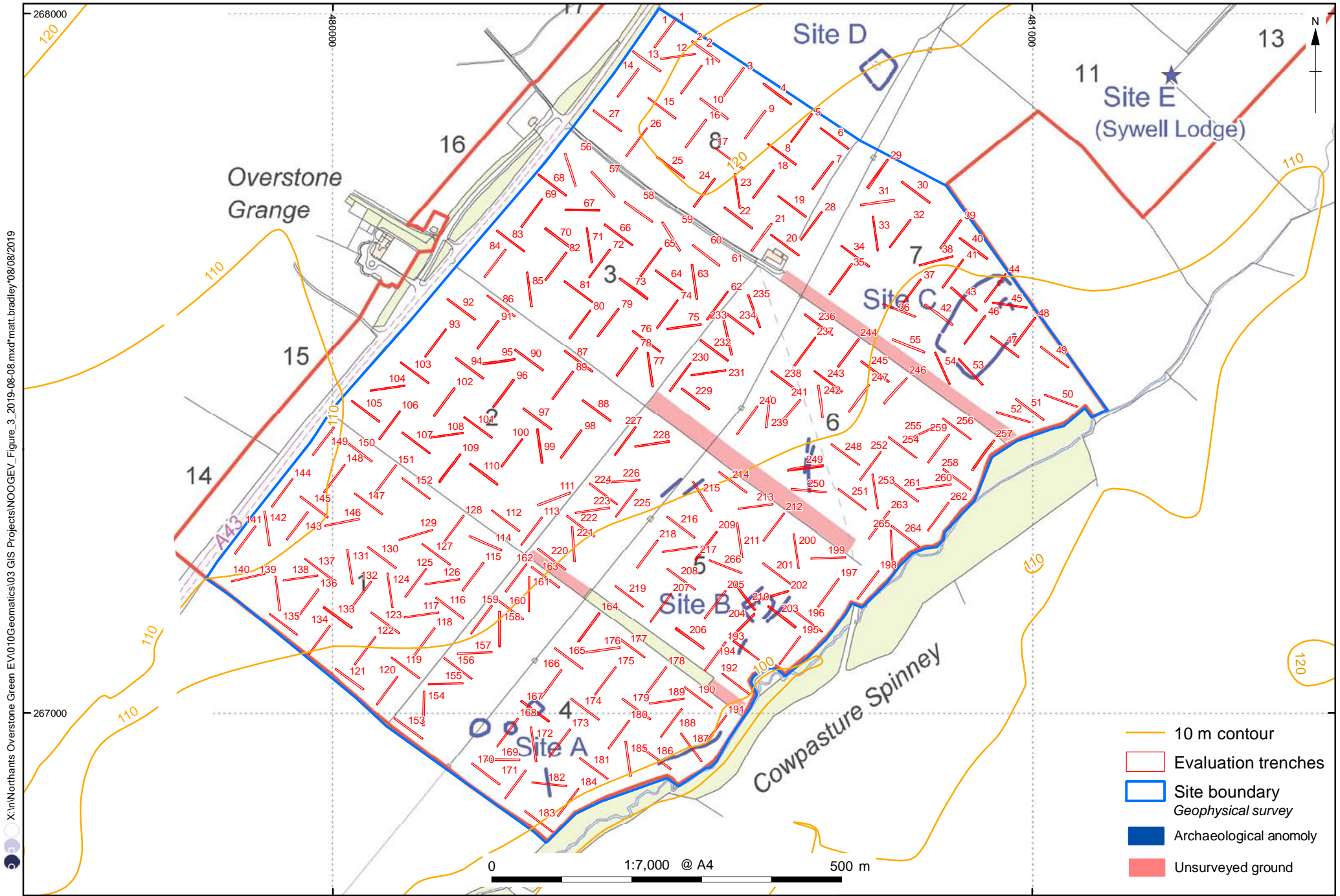

X:\in\Northants Overstone Green EV\010\Geomatics\03 GIS Projects\NOOGEV_Figure_3_2019-08-08.mxd\matt.bradley\08/08/2019

Figure 3: Trench plan and geophysics map

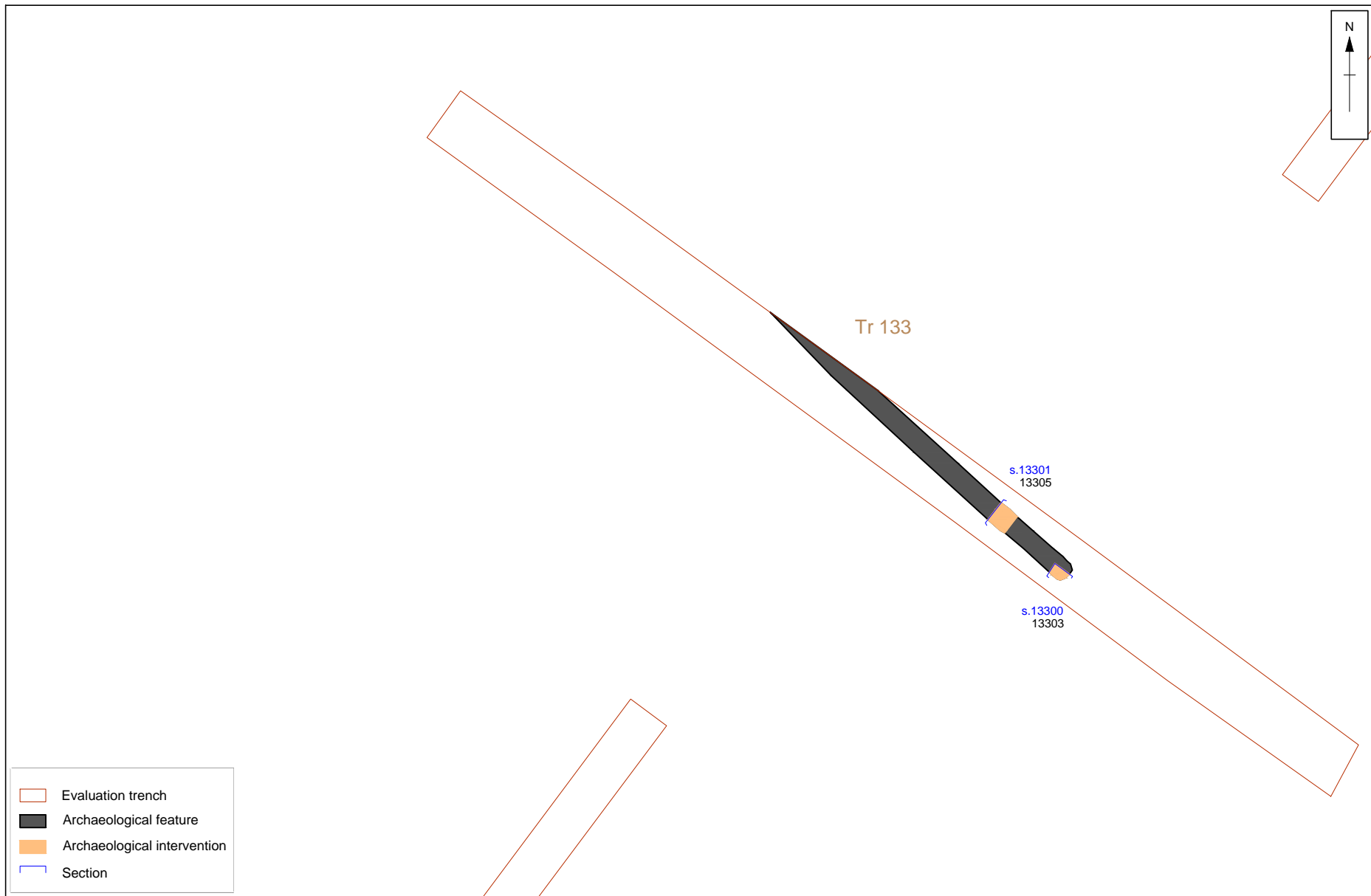

Survey Data supplied by :
John Carne

0 10 m
Scale at A4 1:250

Figure 4: Plan of archaeological features in field 1,
Trench 133

CHECKED BY:

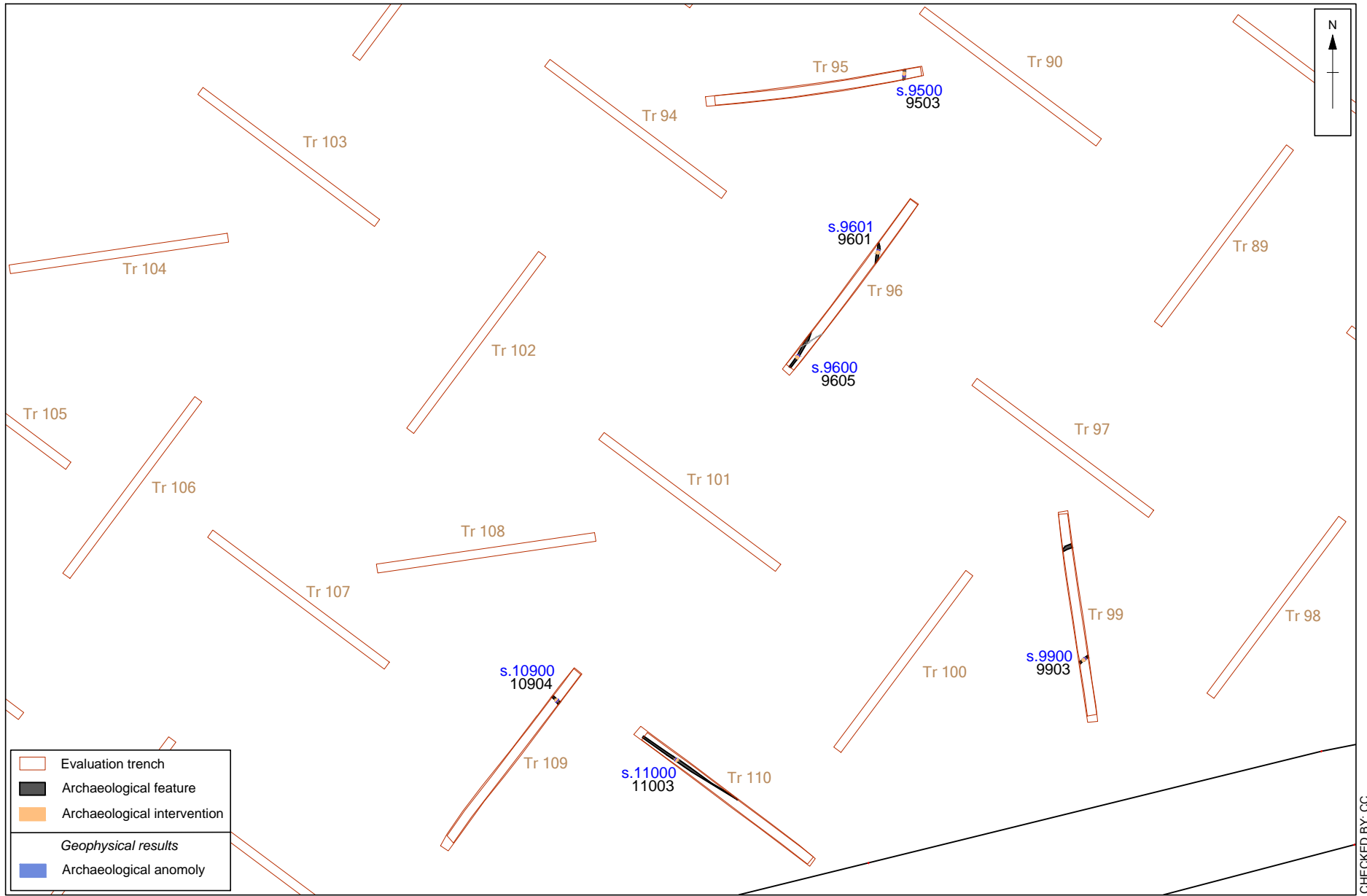

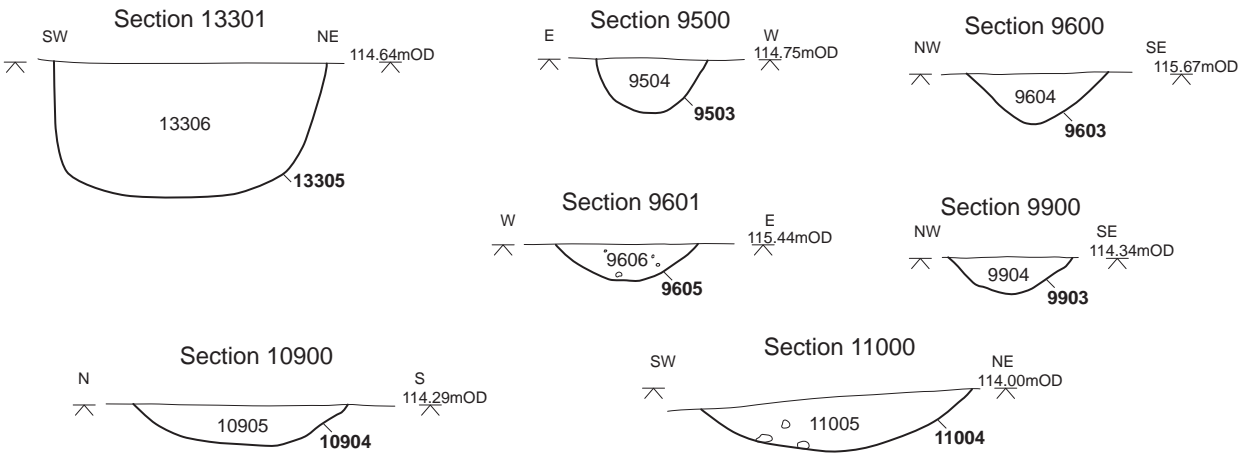
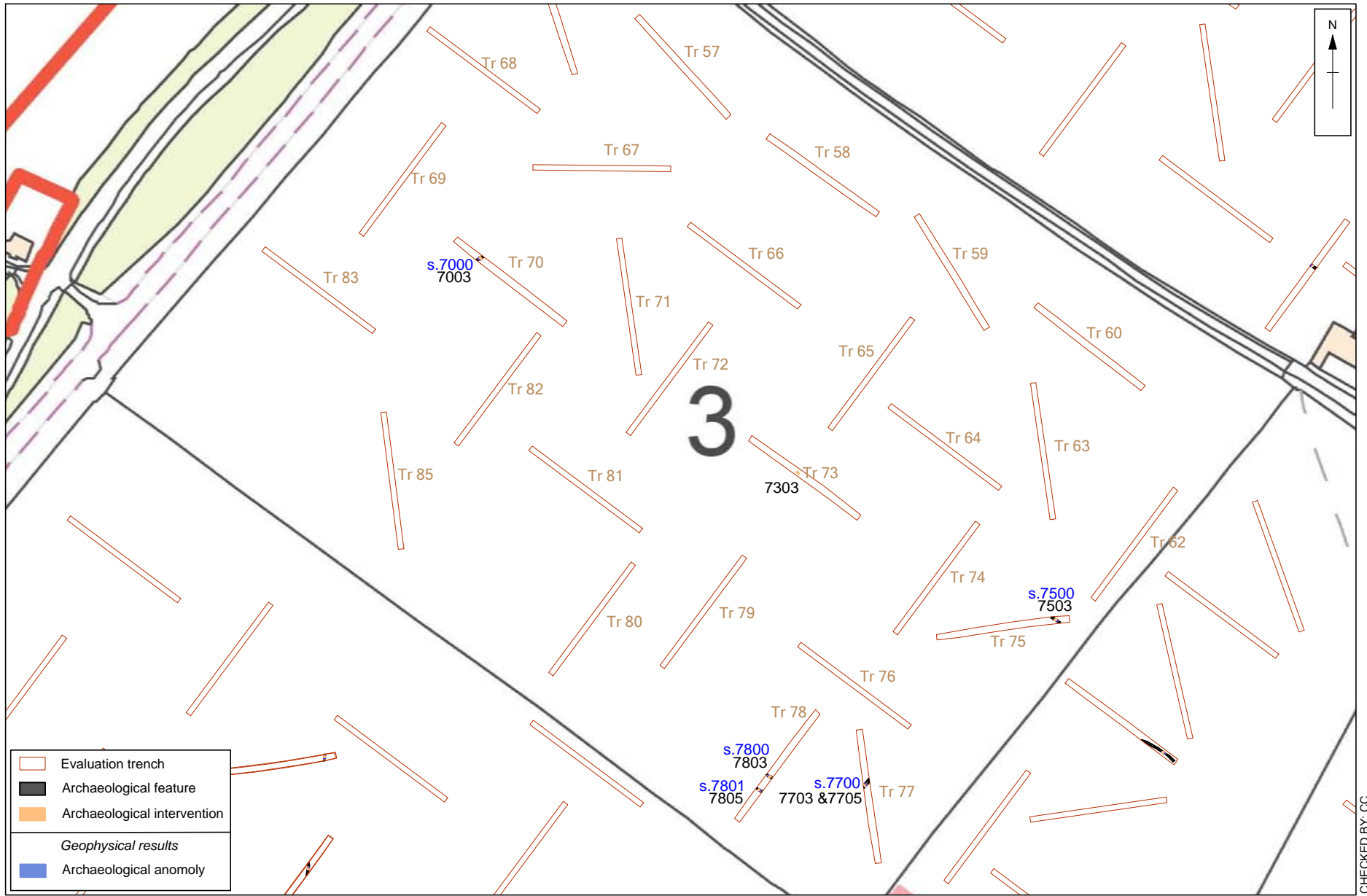

Figure 6: Sections 13301, 9500, 9600, 9601, 9900, 10900 and 11000



Contains Ordnance Survey data © Crown copyright 2017 All rights reserved. License Number 100047514

0 100 m
Scale at A4 1:2000

Figure 7: Archaeology in Field 3

CHECKED BY: CC

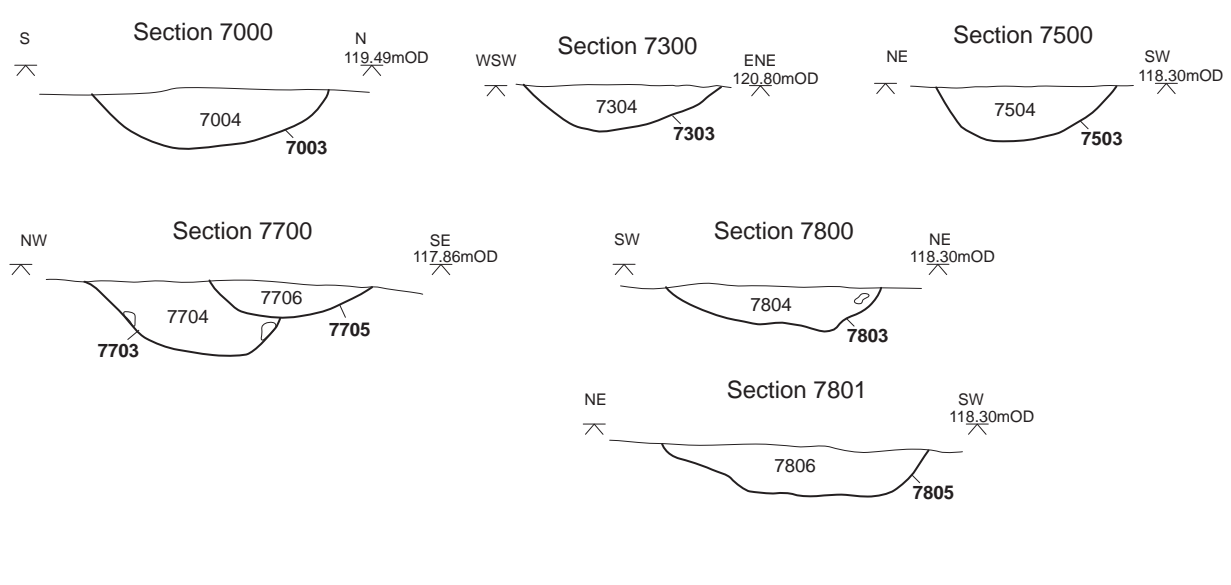
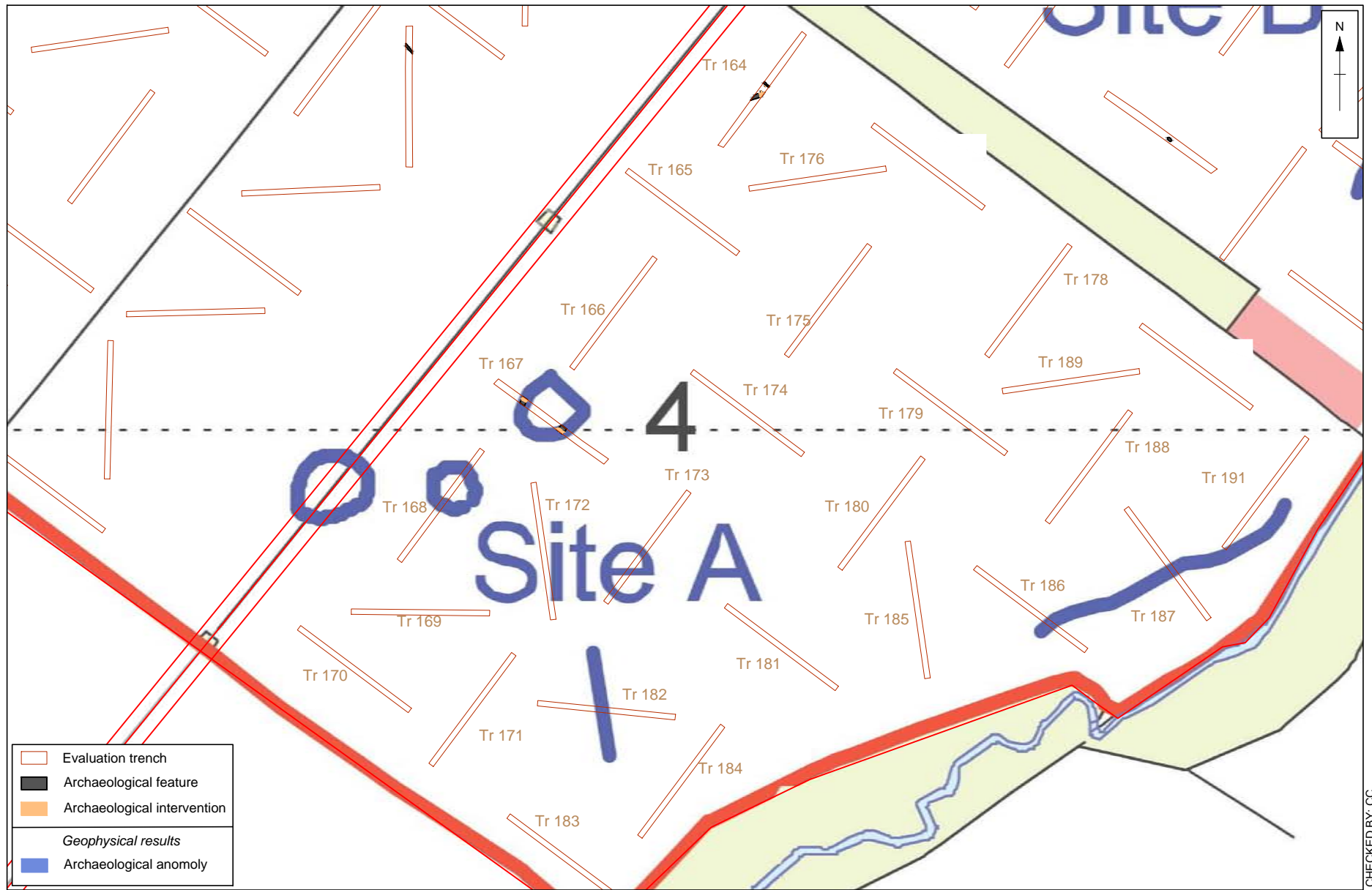

Figure 8: Sections 7000, 7300, 7500, 7700, 7800 and 7801



Contains Ordnance Survey data © Crown copyright 2017 All rights reserved. License Number 100047514

Survey Data supplied by :
John Carne

0 100 m
Scale at A4 1:2000

Figure 9: Archaeology in Field 4 with geophysics

CHECKED BY: CC

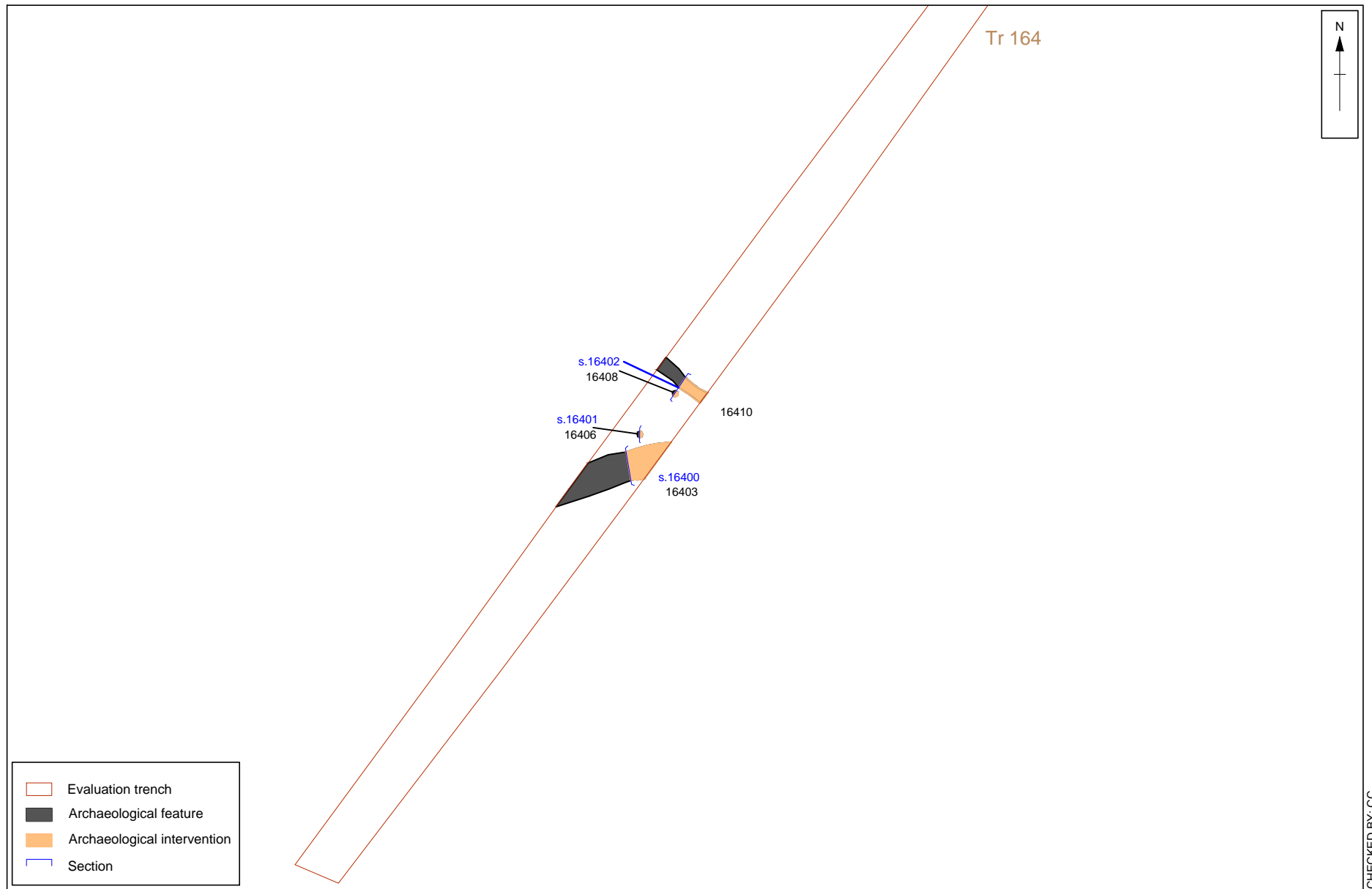

0 10 m
Scale at A4 1:250

Figure 10: Detailed plan of Trench 164

CHECKED BY: CC

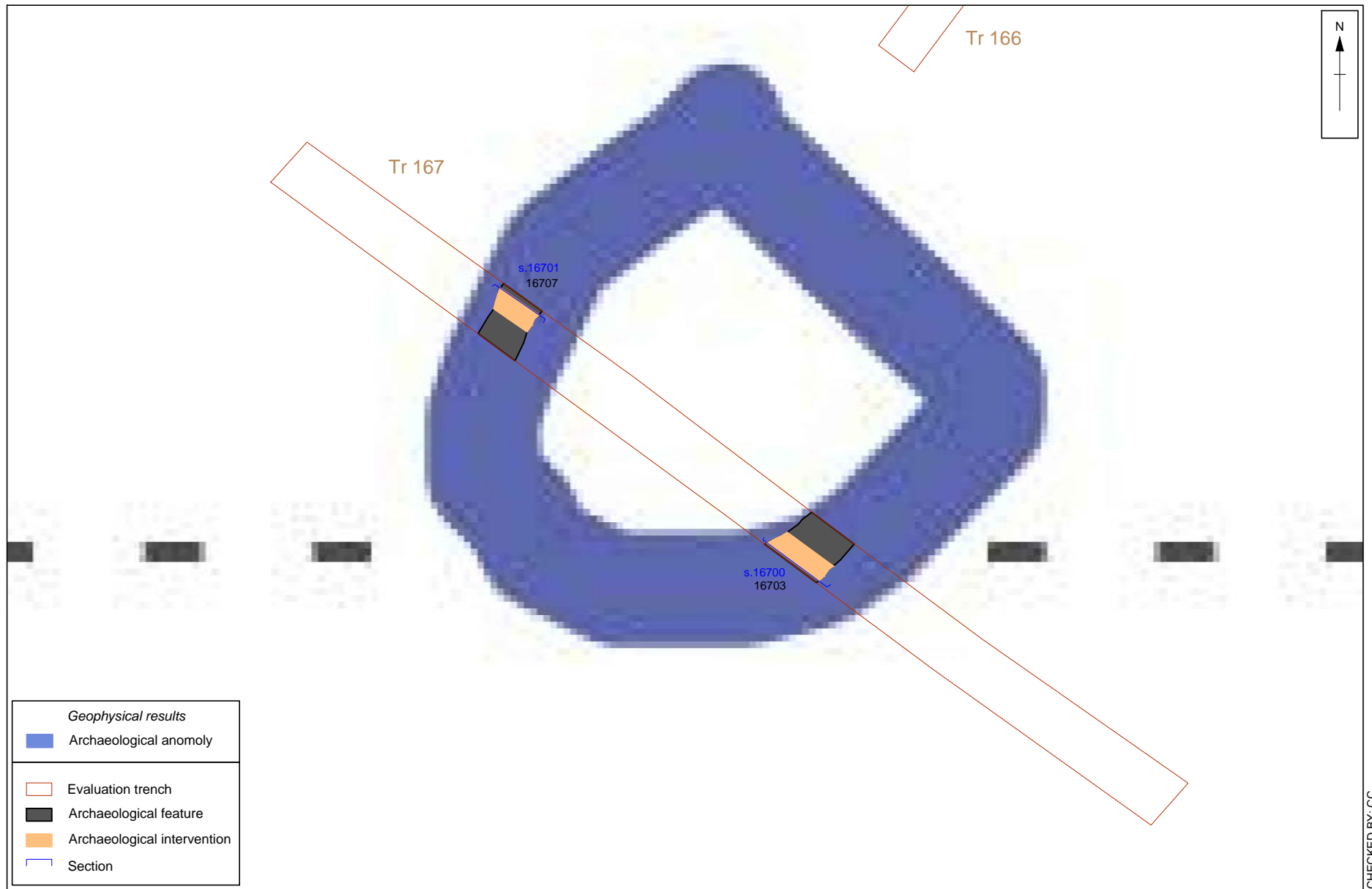

0 10 m
Scale at A4 1:250

Figure 11: Detailed plan of Trench 167

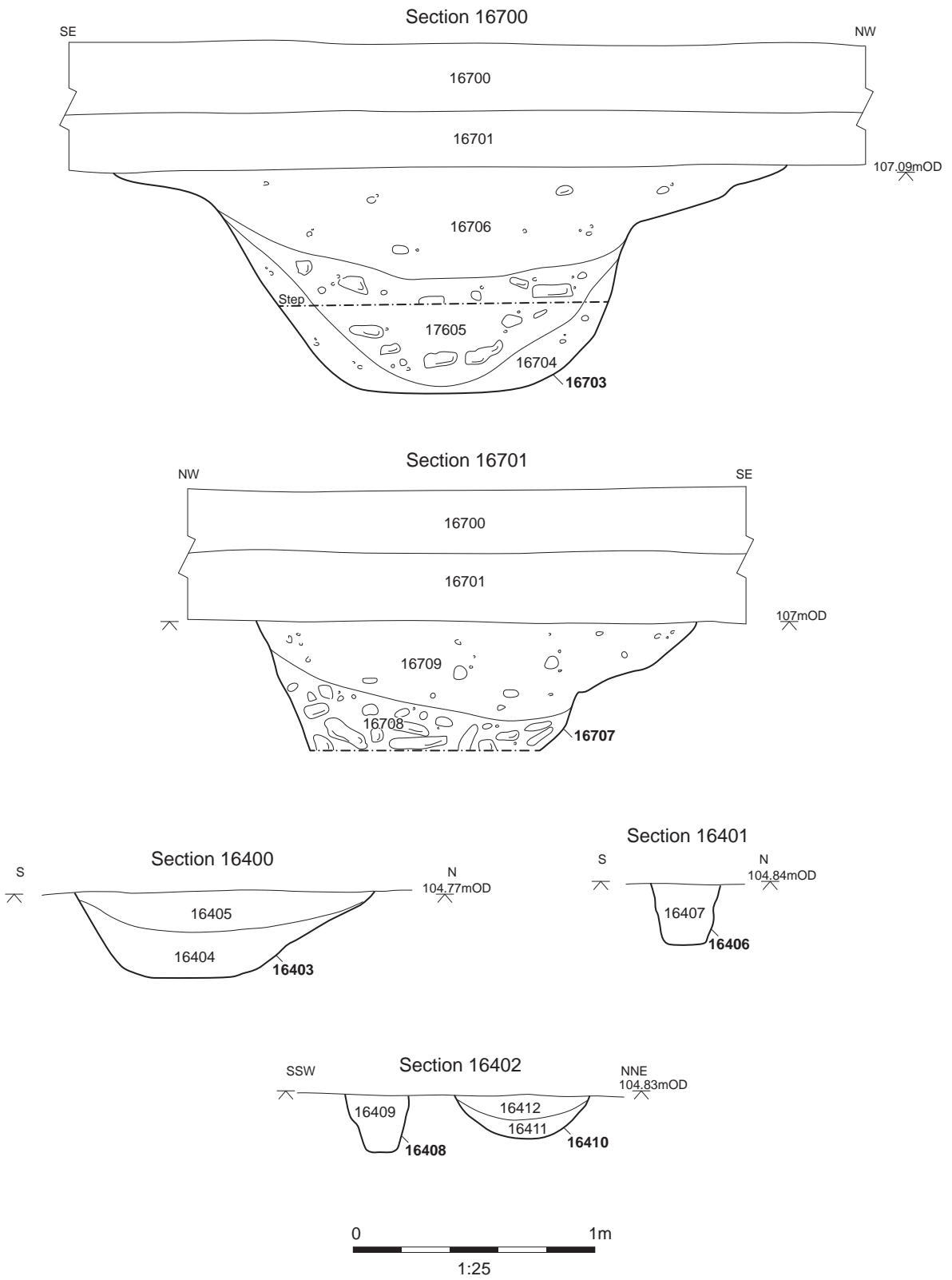
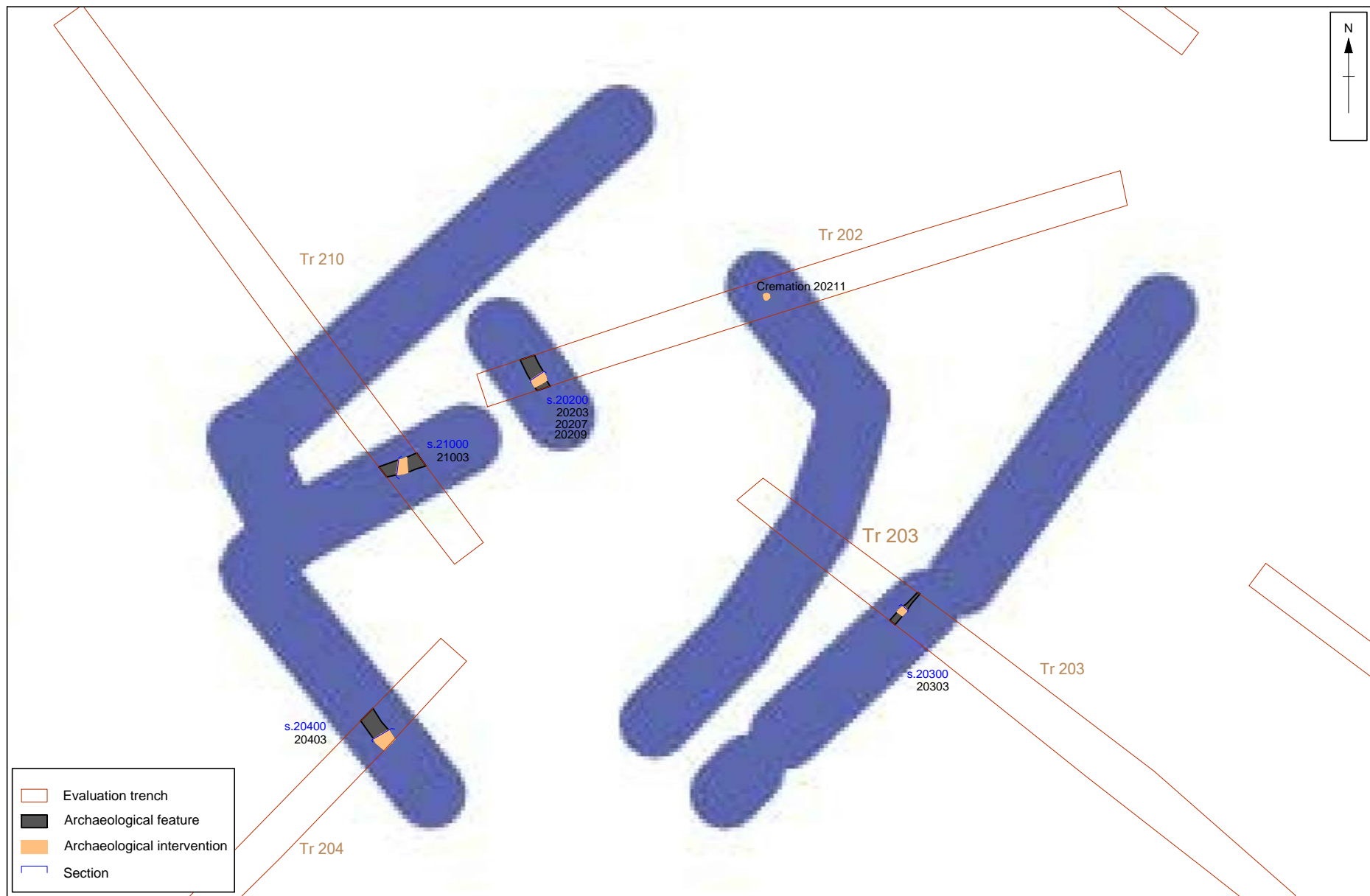

Figure 12: Sections 16700, 16701, 16400, 16401 and 16402



Survey Data supplied by :
John Carne

0 10 m
Scale at A4 1:250

Figure 13: Plan of archaeology in Field 5 with trenches 202, 203, 204 and 210

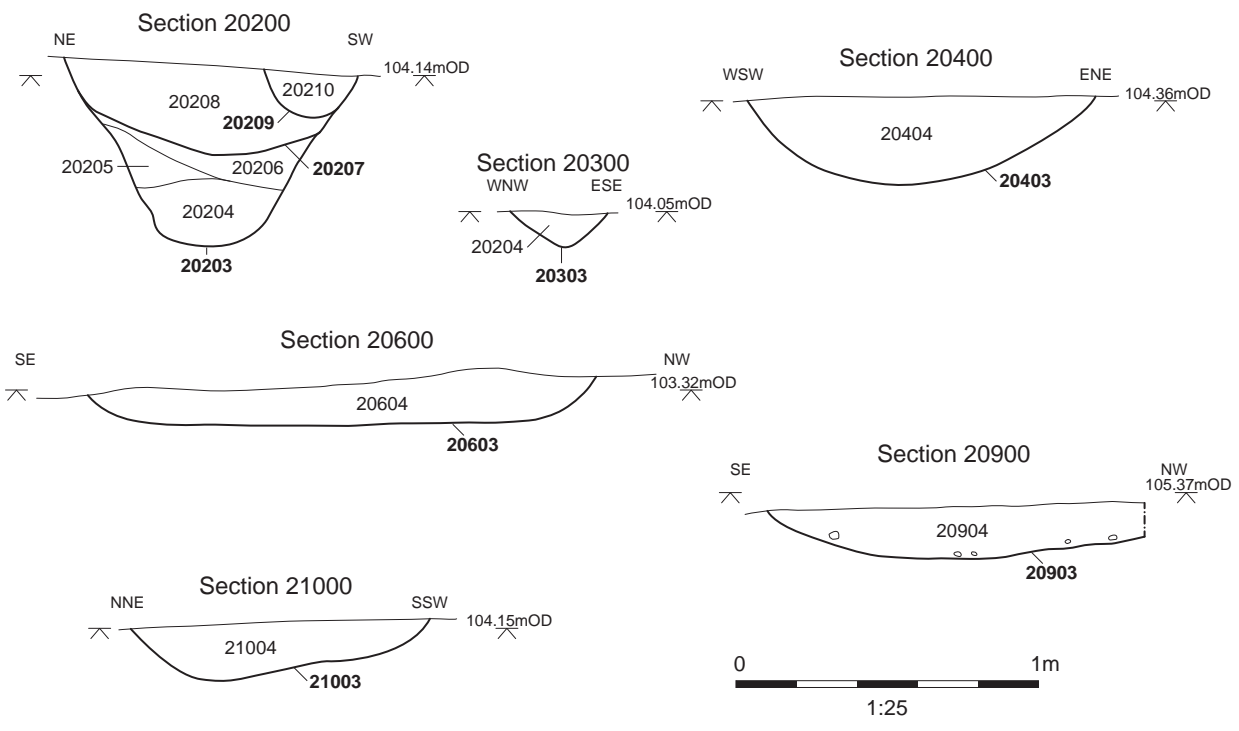

Figure 14: Sections 20200, 20300, 20400, 20600, 20900 and 21000

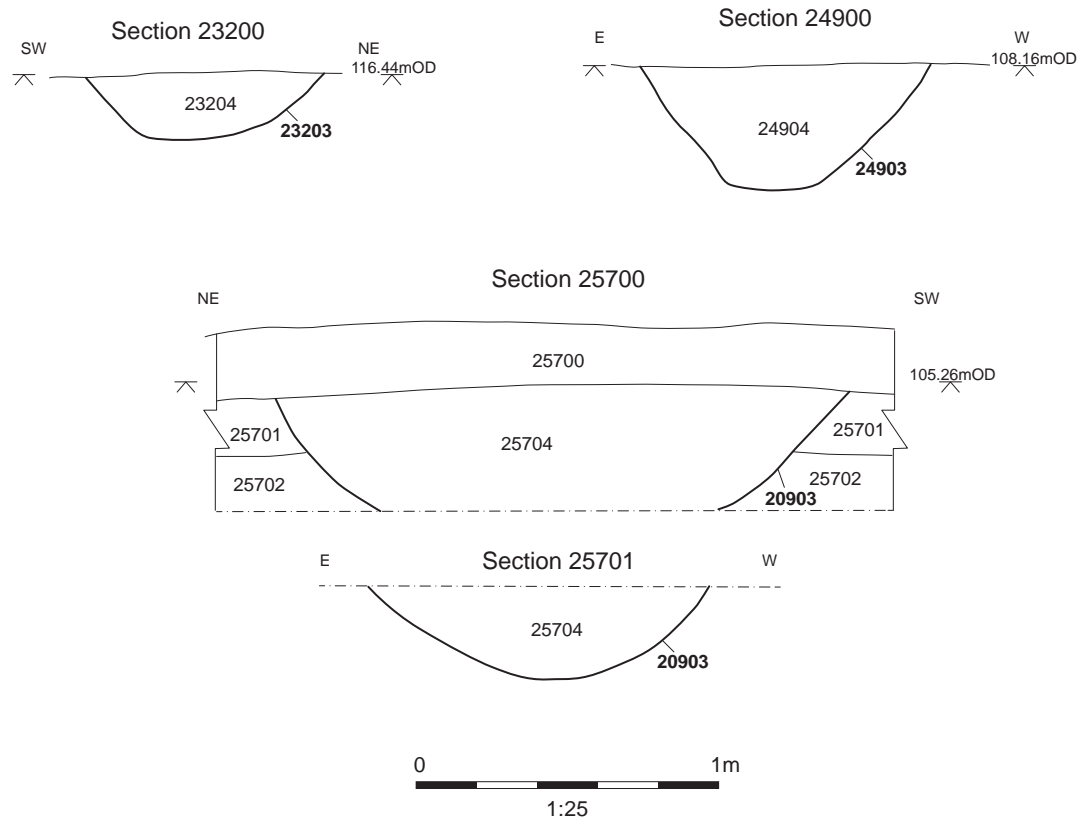
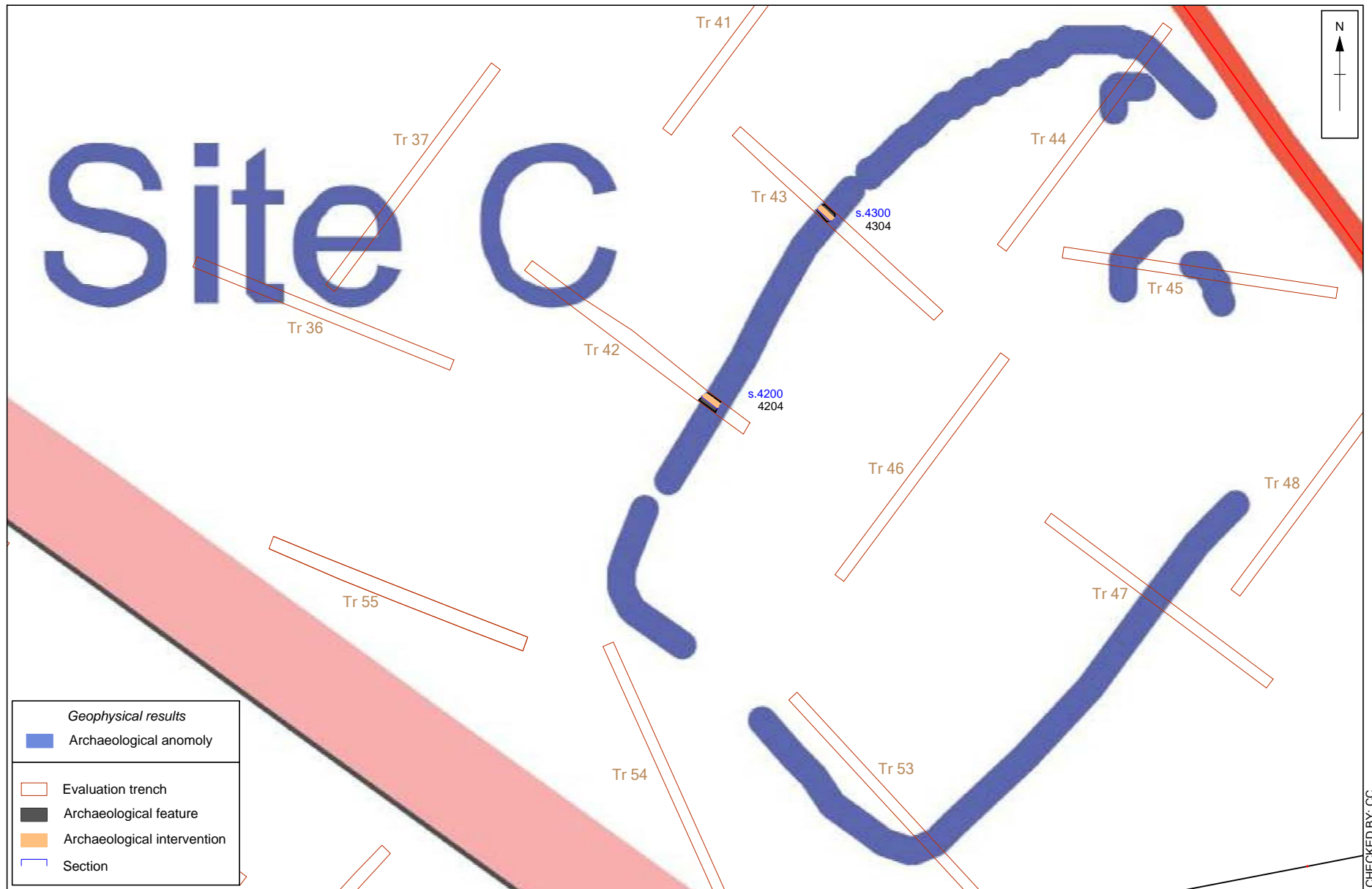

Figure 15: Sections 23200, 24900, 25700 and 25701



Contains Ordnance Survey data © Crown copyright 2017 All rights reserved. License Number 100047514

Survey Data supplied by :
John Carne

Figure 16: Plan of archaeology in Field 7 with geophysical interpretation trenches 42 and 43

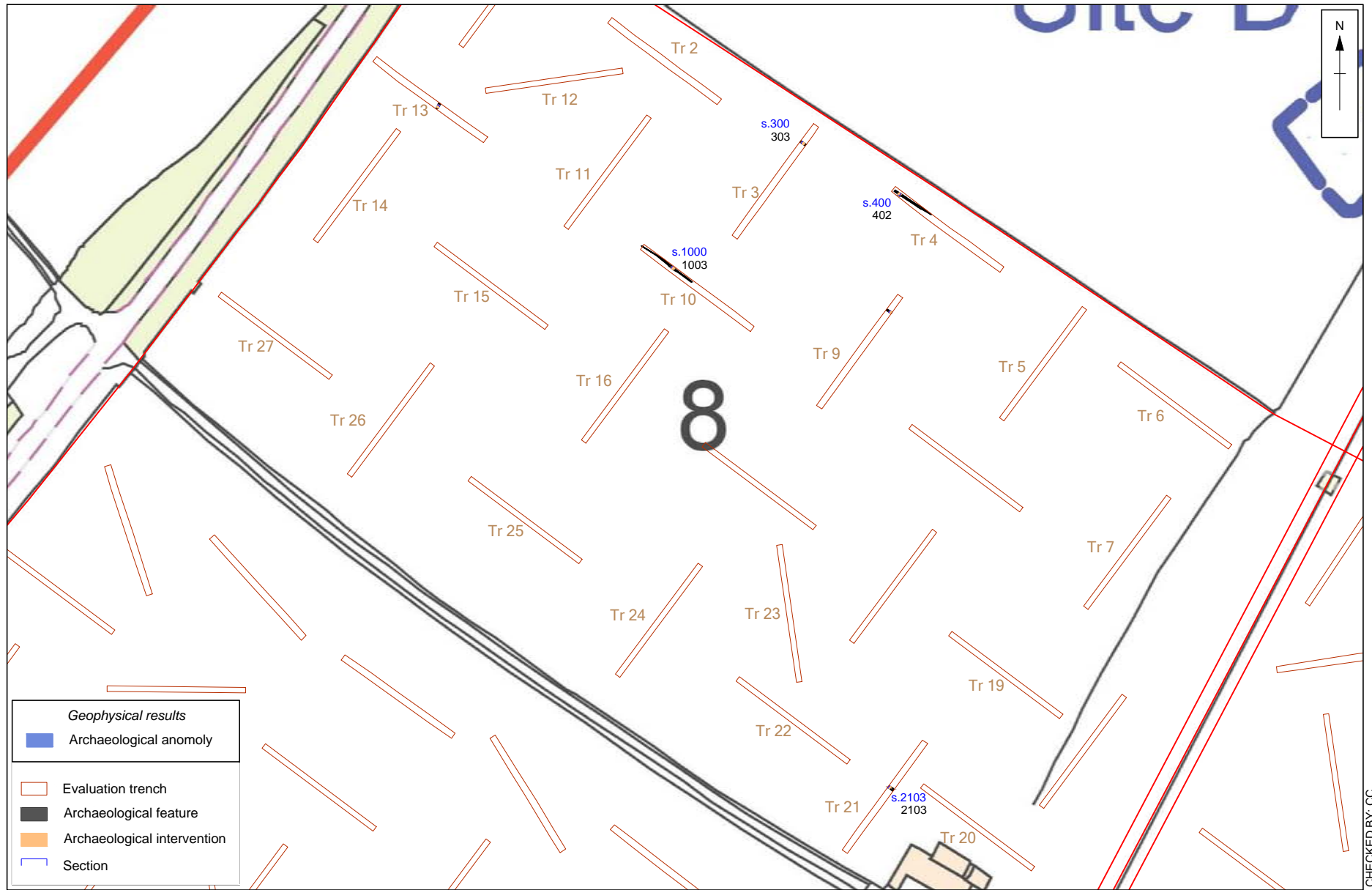

Contains Ordnance Survey data © Crown copyright 2017 All rights reserved. License Number 100047514

Survey Data supplied by :
John Carne

0 100 m
Scale at A4 1:2000

Figure 17: Plan of archaeology in Field 8

CHECKED BY: CC

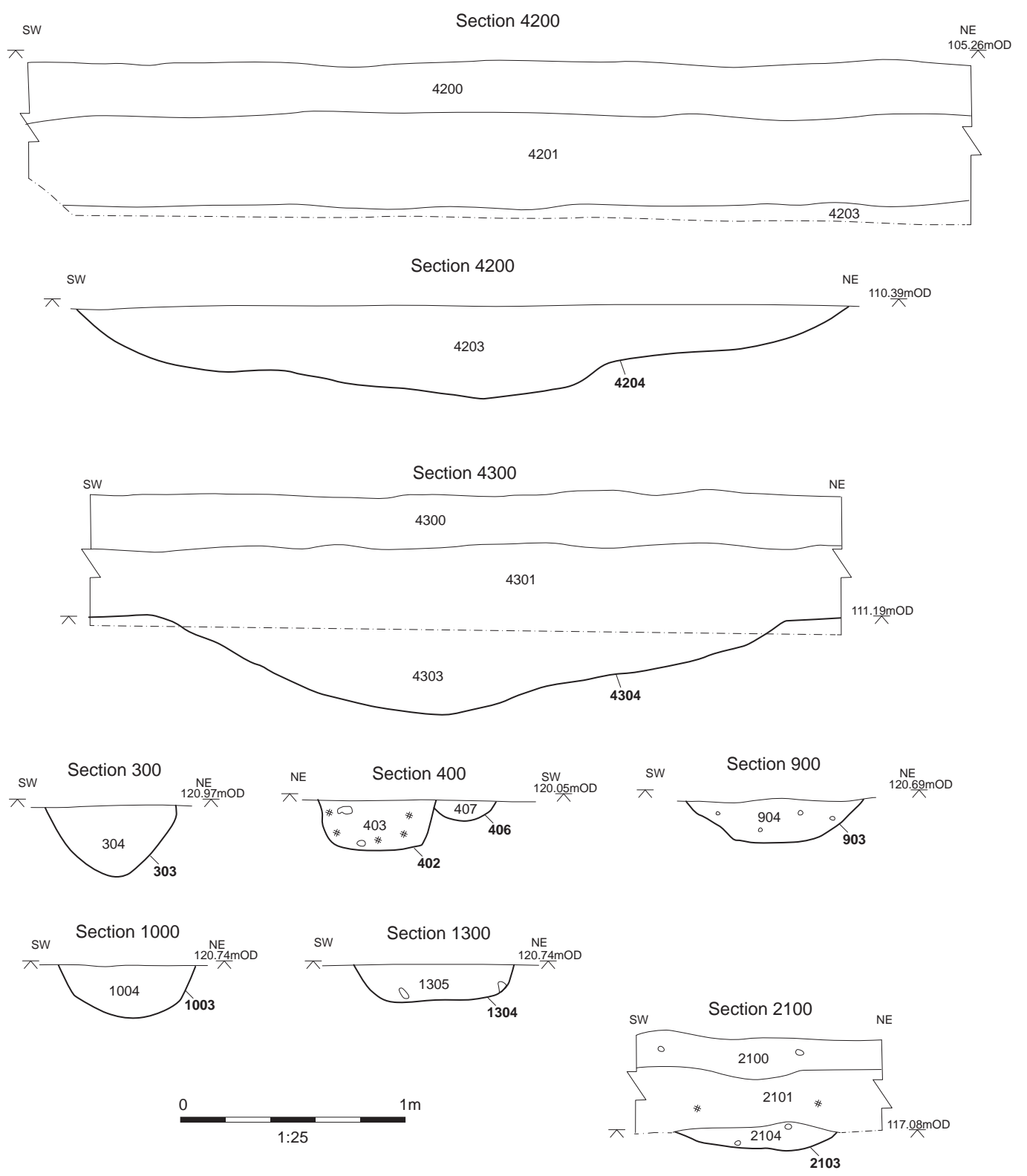

Figure 18: Sections 4200, 4300, 300, 400, 900, 1000, 1300 and 2100



Plate 1: Working shot of trench excavations



Plate 2: Trench 133 looking north-west with 1m and 2m scales



Plate 3: Trench 133, terminus 13303 with a 1m scale



Plate 4: Trench 133, ditch 13305 looking north-west with a 1m scale



Plate 5: Trench 98 looking north-west with 1m and 2m scales



Plate 6: Trench 96 looking north, Section 9601 (9605) 1m scale



Plate 7: Trench 58 looking south-east with 1m and 2m scales



Plate 8: Trench 167, ditch 16703 looking south-west with 2m scale



Plate 9: Trench 167, ditch 16703 showing lower step with 2m scale



Plate 10: Trench 202, ditches 20203, 20207, 20209 looking north-west with 1m and 2m scales



Plate 11: Trench 202, ditches 20203, 20207, 20209 close-up with a 1m scale



Plate 12: Trench 202, cremation 20211 pre-excitation with a 0.5m scale



Plate 13: Trench 223 looking west south-west with 1m and 2m scales



Plate 14: Trench 246 looking south-west with 1m and 2m scales



Plate 15: Trench 42 looking north-west with 1m and 2m scales



Plate 16: Trench 10 looking south-east with 1m and 2m scales



Plate 17: Trench 4 looking south-east, Ditch 402 with a 1m scale



**Head Office/Registered Office/
OA South**

Janus House
Osney Mead
Oxford OX20ES

t: +44 (0) 1865 263 800
f: +44 (0) 1865 793 496
e: info@oxfordarchaeology.com
w: <http://oxfordarchaeology.com>

OA North

Mill 3
Moor Lane
Lancaster LA1 1QD

t: +44 (0) 1524 541 000
f: +44 (0) 1524 848 606
e: [oanorth@oxfordarchaeology.com](mailto: oanorth@oxfordarchaeology.com)
w: <http://oxfordarchaeology.com>

OA East

15 Trafalgar Way
Bar Hill
Cambridgeshire
CB23 8SQ

t: +44 (0) 1223 850500
e: [oaeast@oxfordarchaeology.com](mailto: oaeast@oxfordarchaeology.com)
w: <http://oxfordarchaeology.com>



Director: Gill Hey, BA PhD FSA MCifA
*Oxford Archaeology Ltd is a
Private Limited Company, N^o: 1618597
and a Registered Charity, N^o: 285627*