

10 LOWER HATHERSHELF
HATHERSHELF LANE, LUDDENDEN FOOT
WEST YORKSHIRE
(NGR: SE 02618 25235)
HISTORIC BUILDING RECORD

FIGURE 2:
SITE PLAN

SCALE: 1:500

DATE OF SURVEY: MARCH 2012

STEPHEN HAIGH
Buildings Archaeologist

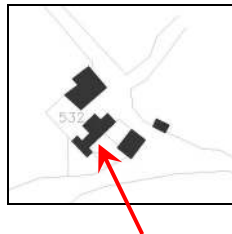

Figure 3: Sketched copy of map of 1804
A Plan of the Township of Sowerby.... Taken by R Dewhirst 1804
West Yorkshire Archive Service Calderdale SBS 3/1

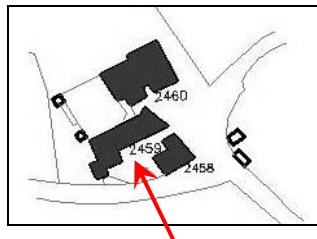

Figure 4: Sketched copy of map of 1840-1
Plan of the Township of Sowerby.... Surveyed in the years 1840 & 1841
West Yorkshire Archive Service Calderdale SBS 4



Figure 5: Ordnance Survey 1:10,560 map, published 1854 (surveyed 1848-50)
Sheet no: Yorkshire 230; enlarged to approx 1:2500

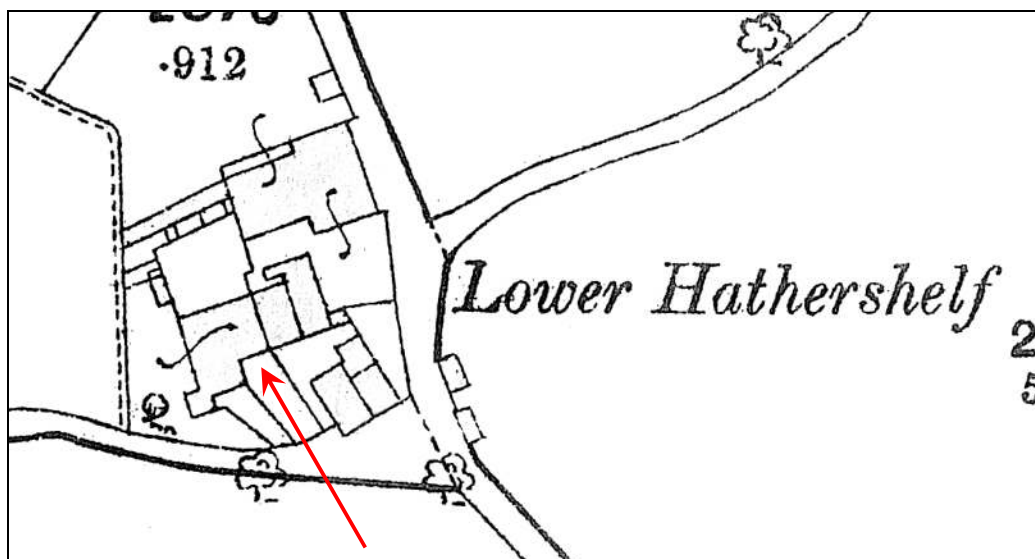

Figure 6: Ordnance Survey 1:2500 map, published 1894 (surveyed 1892)
Sheet no: Yorkshire 230.6; enlarged to approx 1:1250

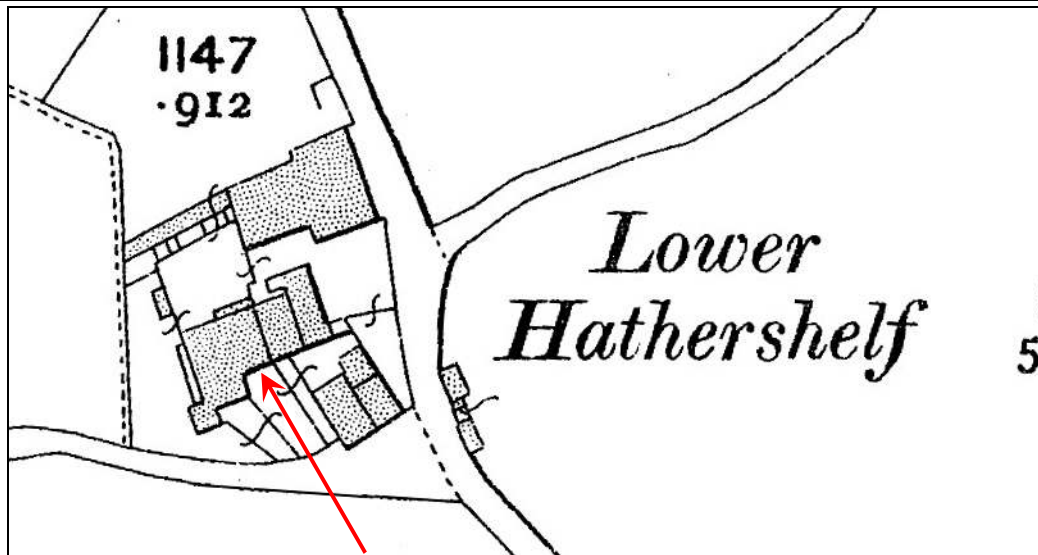

Figure 7: Ordnance Survey 1:2500 map, published 1907 (revised 1905)
Sheet no: Yorkshire 230.6; enlarged to approx 1:1250

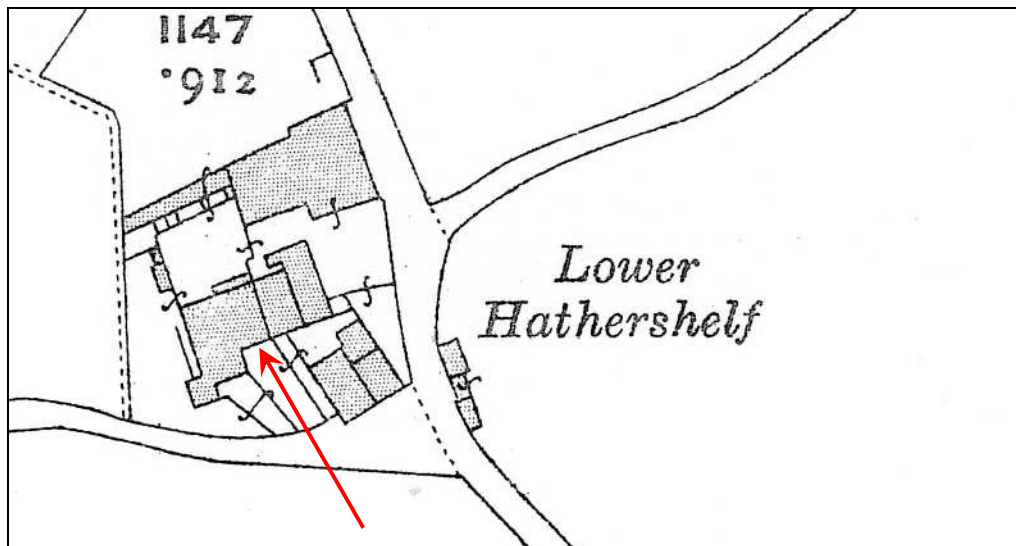

Figure 8: Ordnance Survey 1:2500 map, published 1921 (revised 1920)
Sheet no: Yorkshire 230.6; enlarged to approx 1:1250

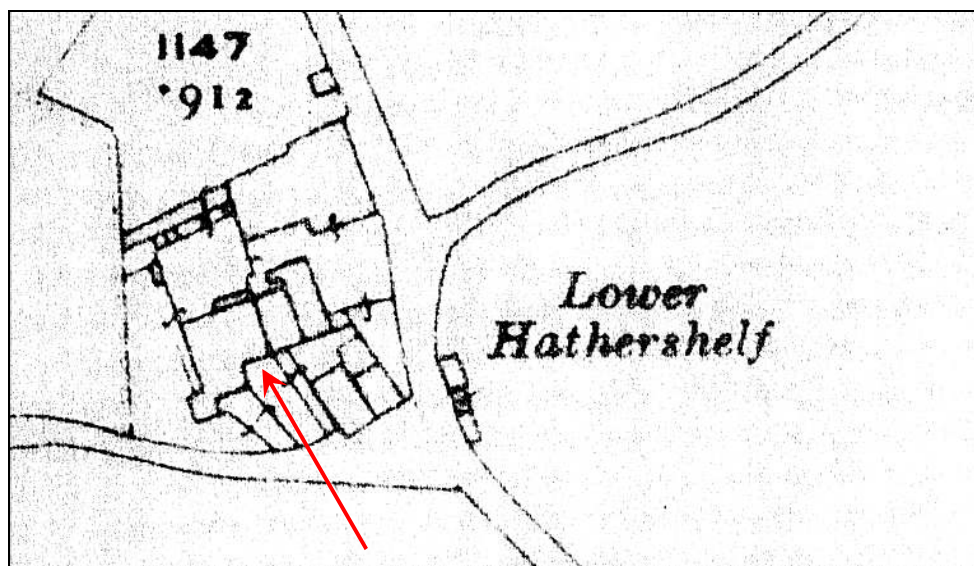
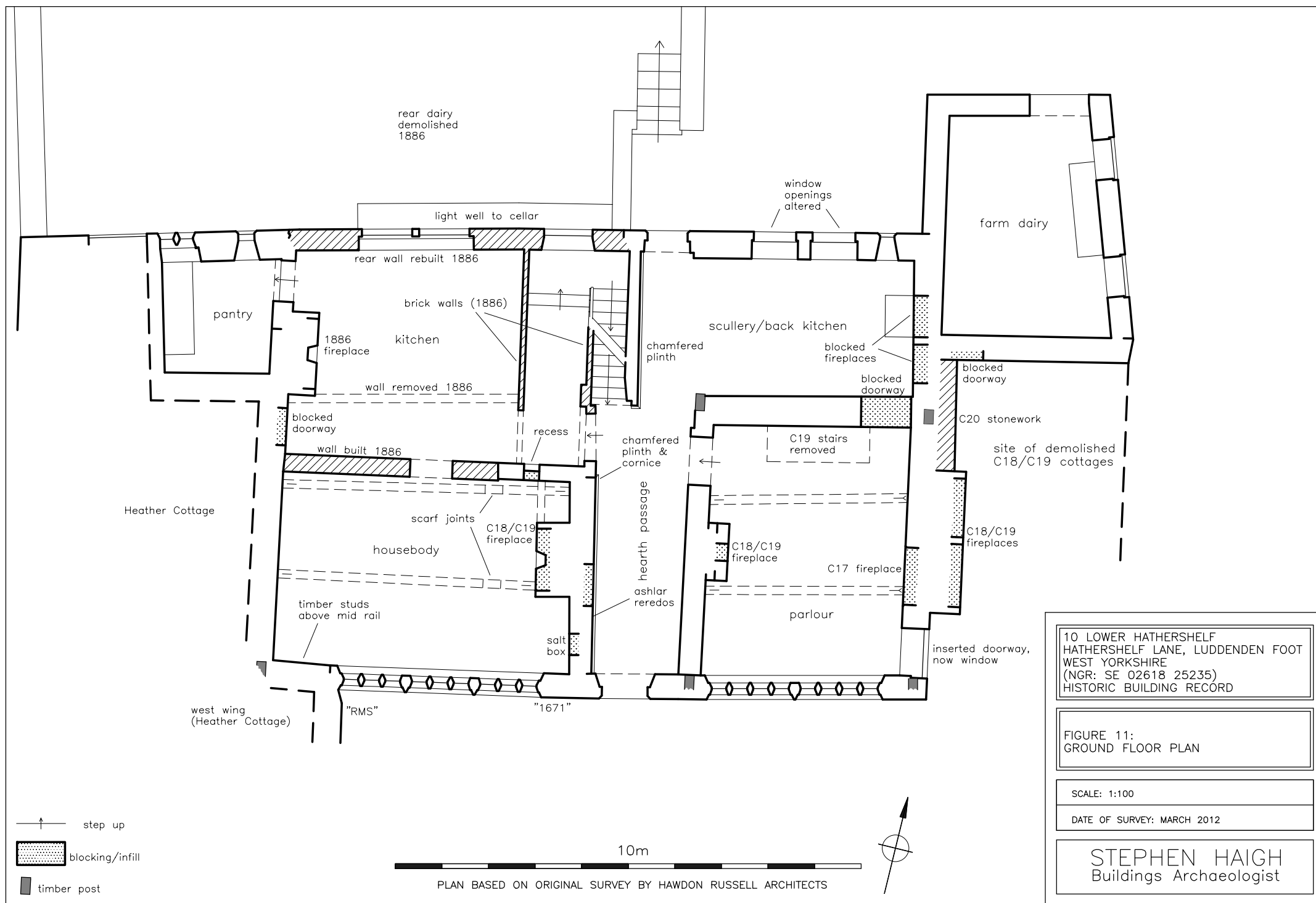
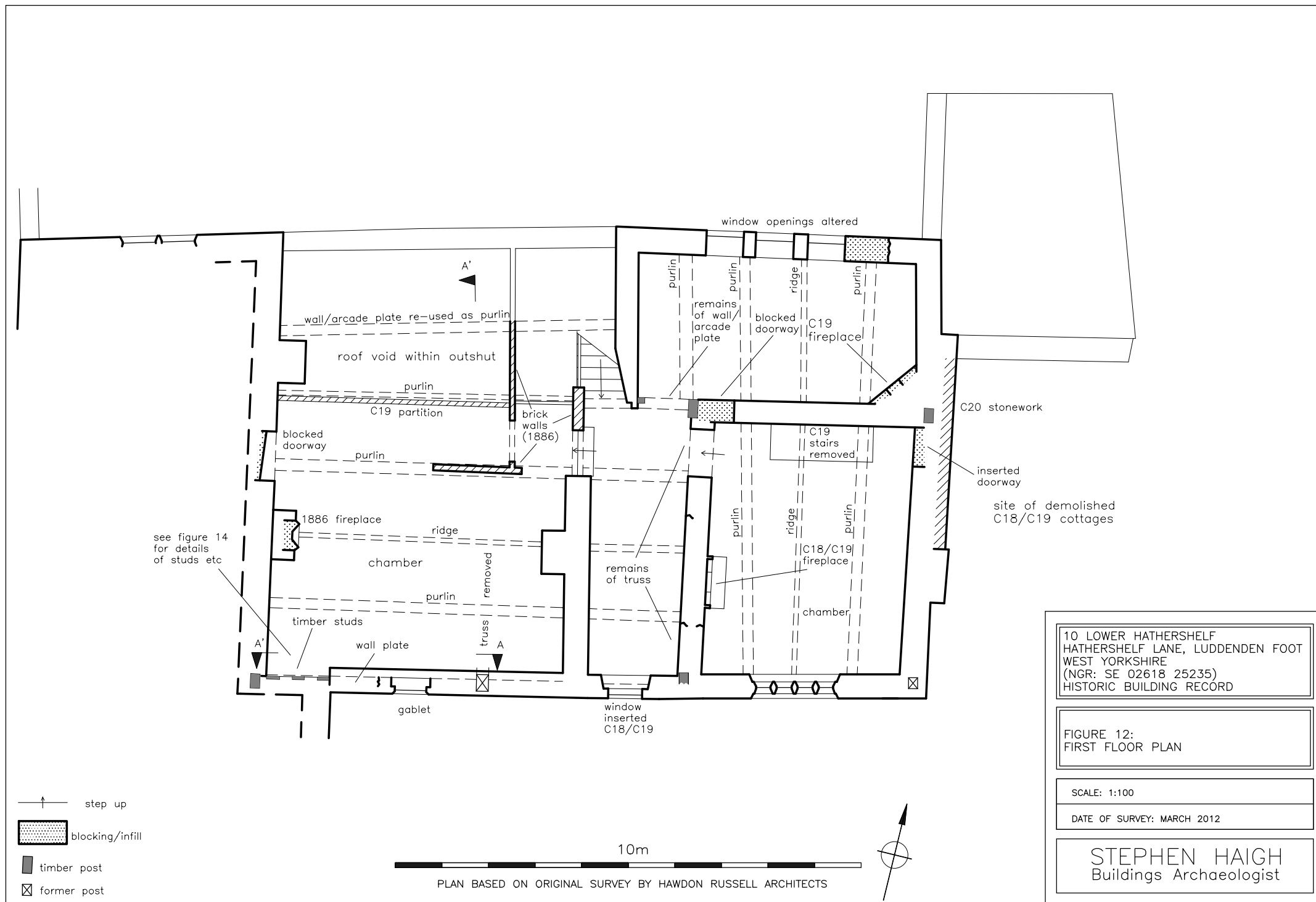

Figure 9: Ordnance Survey 1:2500 map, published 1933 (revised 1930?)
Sheet no: Yorkshire 230.6; enlarged to approx 1:1250



Figure 10: Photograph believed to have been taken before 1962
(Anon; in possession of neighbour)





10 LOWER HATHERSHELF
HATHERSHELF LANE, LUDDENDEN FOOT
WEST YORKSHIRE
(NGR: SE 02618 25235)
HISTORIC BUILDING RECORD

FIGURE 12:
FIRST FLOOR PLAN

SCALE: 1:100

DATE OF SURVEY: MARCH 2012

STEPHEN HAIGH
Buildings Archaeologist

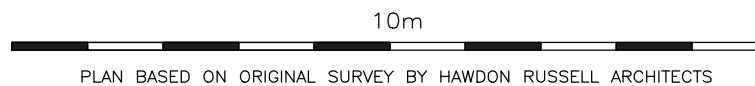
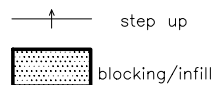
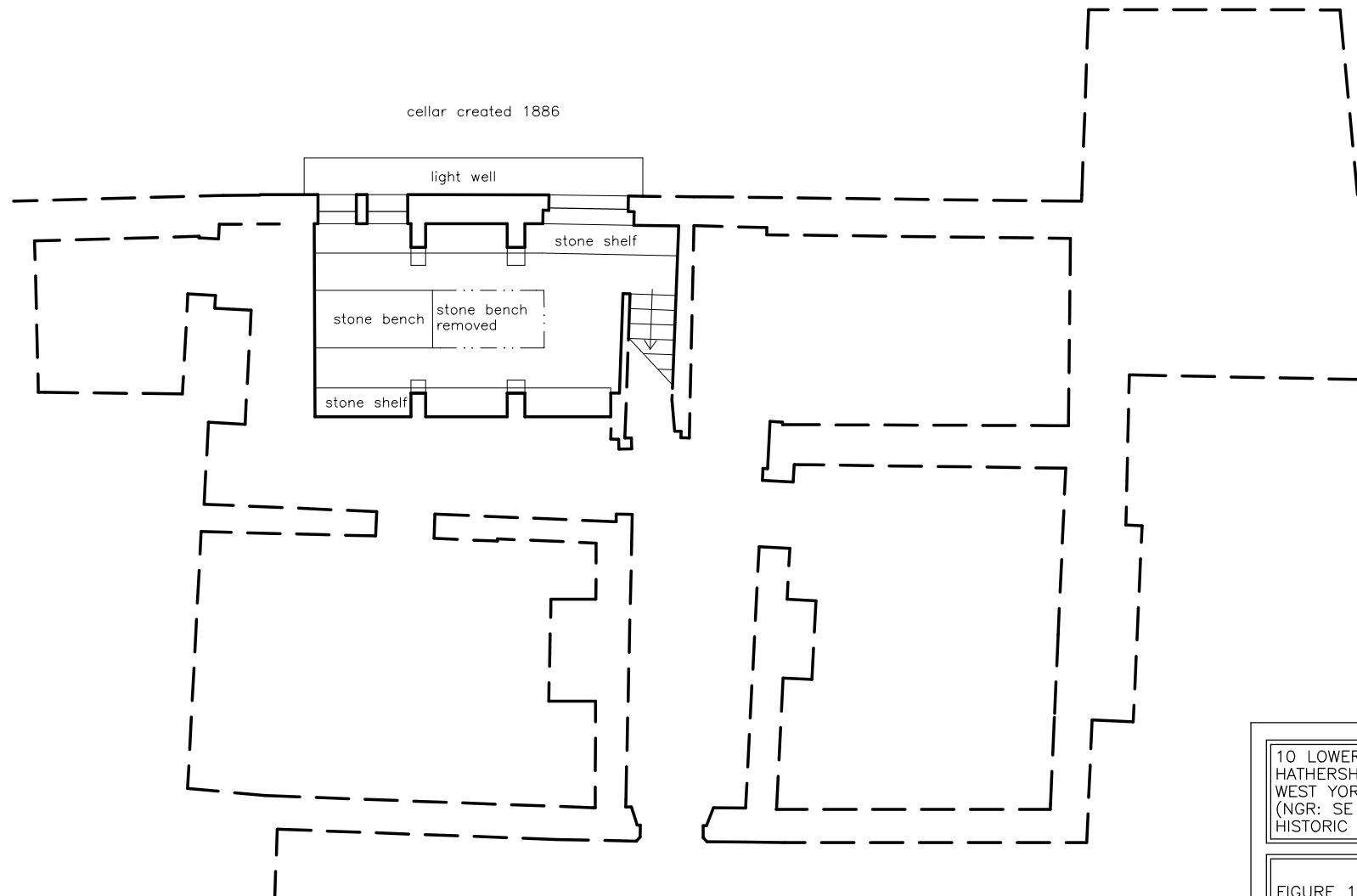

10 LOWER HATHERSHELF
HATHERSHELF LANE, LUDDENDEN FOOT
WEST YORKSHIRE
(NGR: SE 02618 25235)
HISTORIC BUILDING RECORD

FIGURE 13:
CELLAR PLAN

SCALE: 1:100

DATE OF SURVEY: MARCH 2012

STEPHEN HAIGH
Buildings Archaeologist

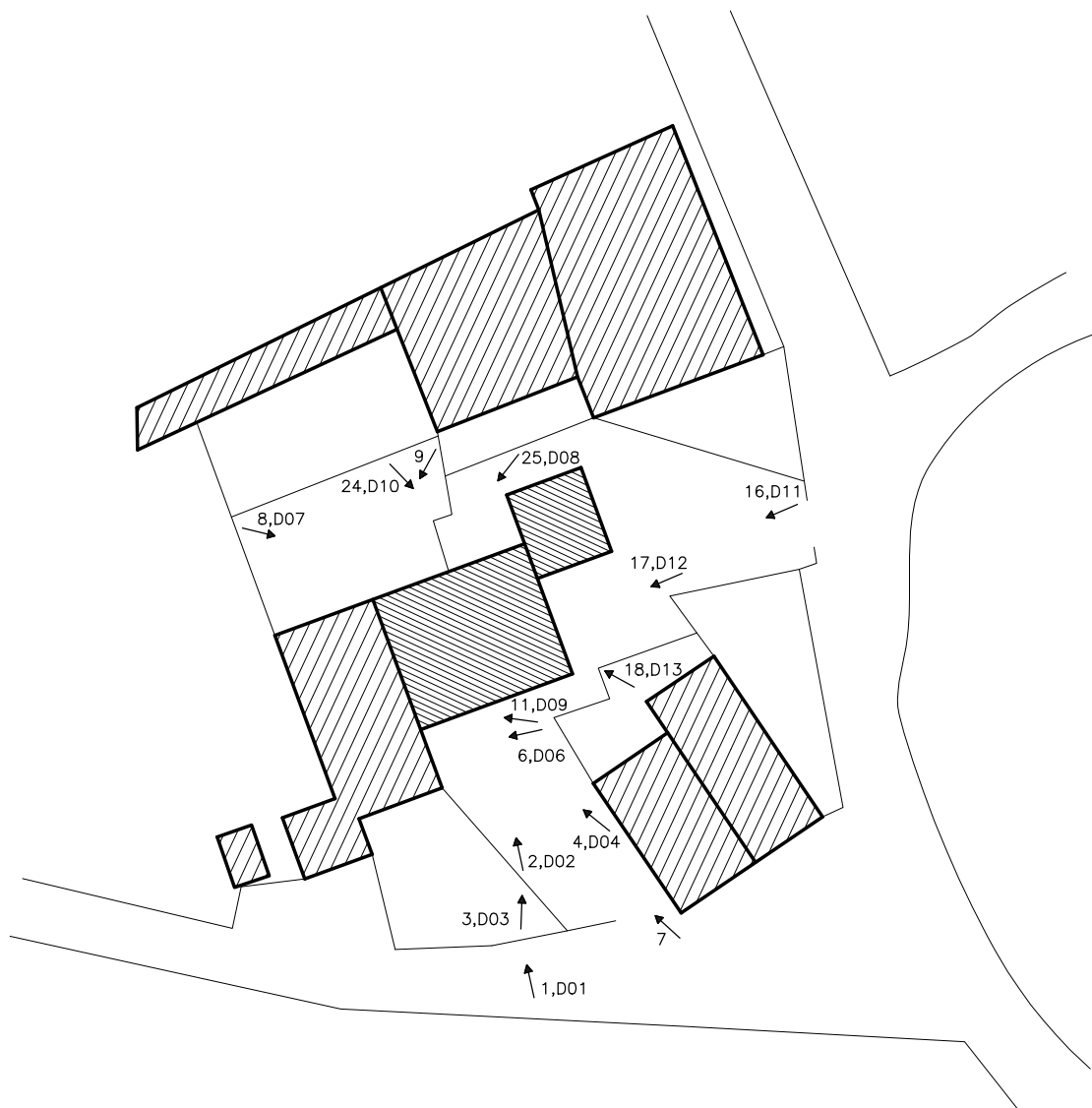

5,D05 ↑

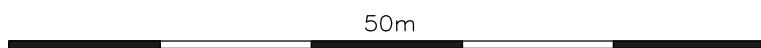
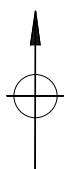

↗ 1: photograph direction and number (black and white)

↗ D1: photograph direction and number (digital)

10 LOWER HATHERSHELF
HATHERSHELF LANE, LUDDENDEN FOOT
WEST YORKSHIRE
(NGR: SE 02618 25235)
HISTORIC BUILDING RECORD

FIGURE 15:
SITE PLAN
WITH KEY TO PHOTOGRAPHS

SCALE: 1:500

DATE OF SURVEY: MARCH 2012

STEPHEN HAIGH
Buildings Archaeologist

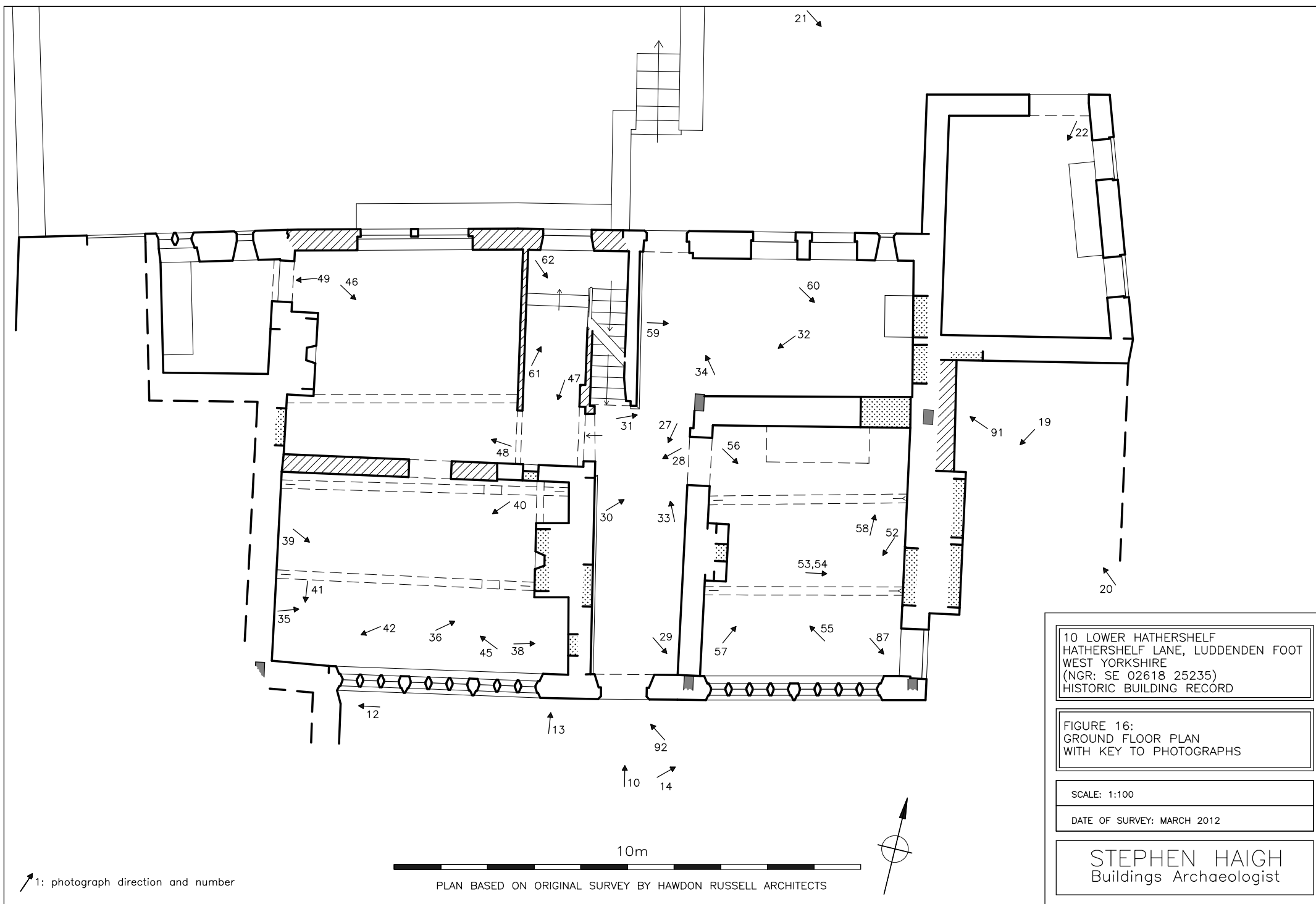

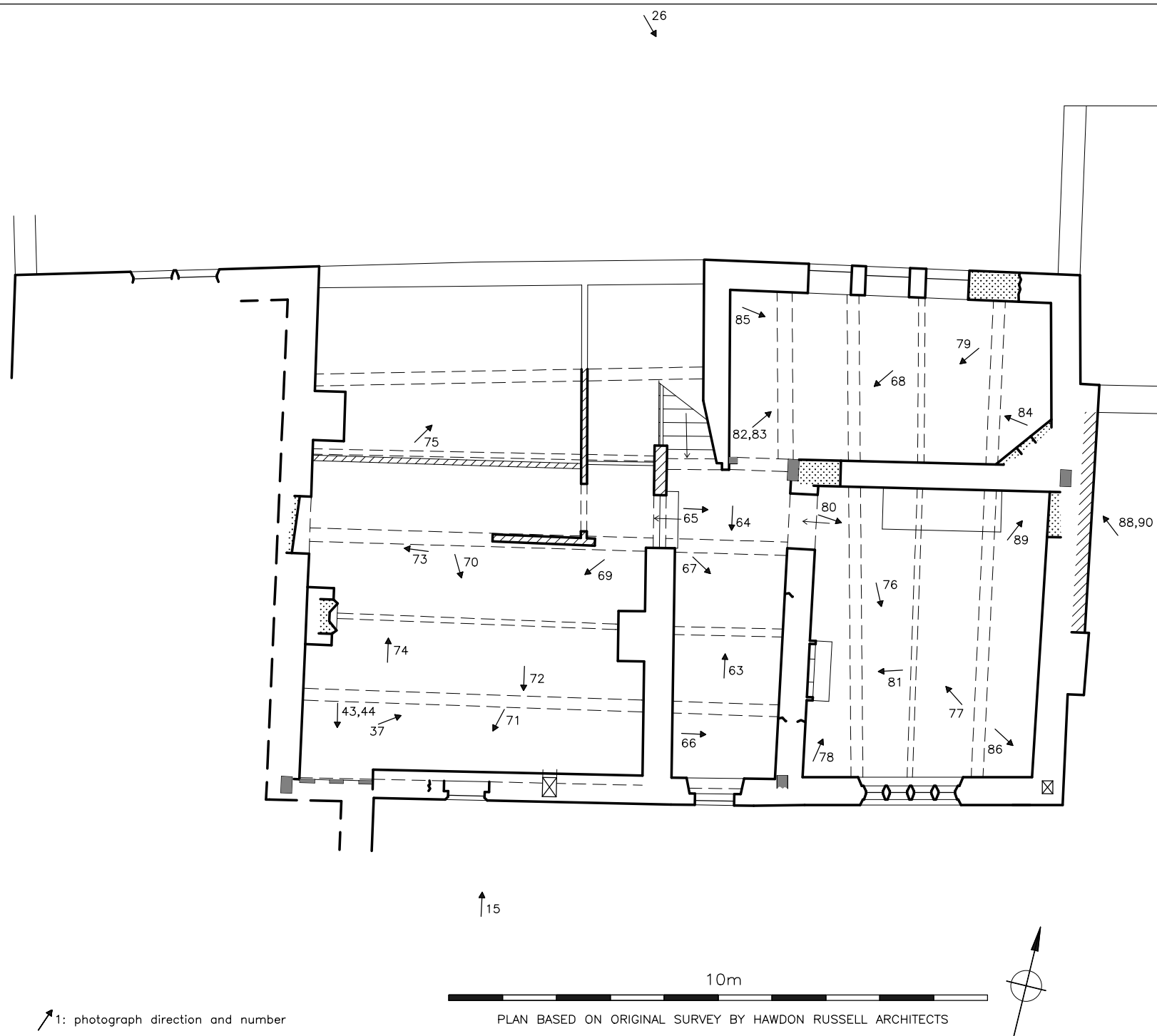

10 LOWER HATHERSHELF
HATHERSHELF LANE, LUDDENDEN FOOT
WEST YORKSHIRE
(NGR: SE 02618 25235)
HISTORIC BUILDING RECORD

FIGURE 17:
FIRST FLOOR PLAN
WITH KEY TO PHOTOGRAPHS

SCALE: 1:100

DATE OF SURVEY: MARCH 2012

STEPHEN HAIGH
Buildings Archaeologist

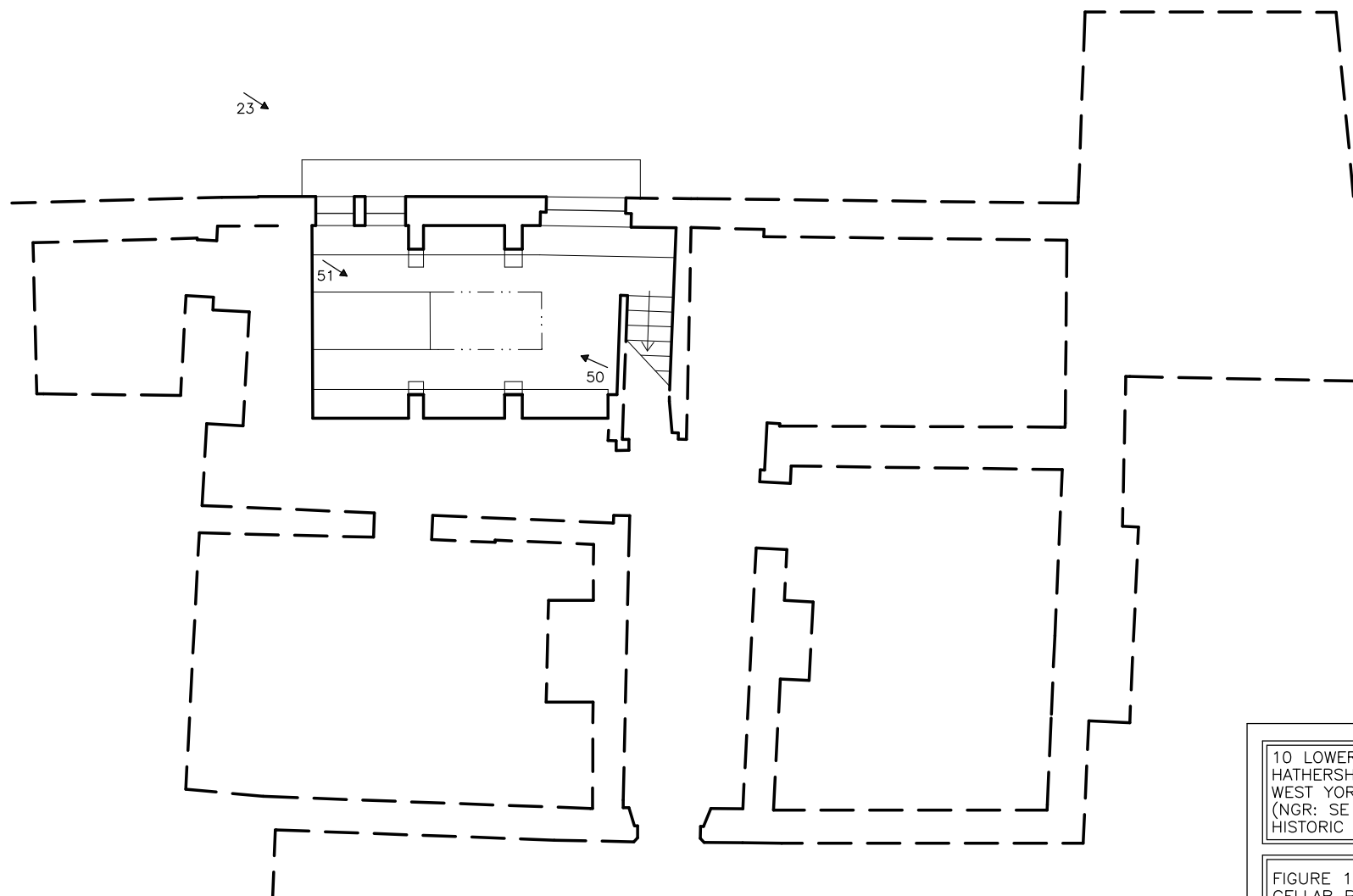

1: photograph direction and number



PLAN BASED ON ORIGINAL SURVEY BY HAWDON RUSSELL ARCHITECTS



10 LOWER HATHERSHELF
HATHERSHELF LANE, LUDDENDEN FOOT
WEST YORKSHIRE
(NGR: SE 02618 25235)
HISTORIC BUILDING RECORD

FIGURE 18:
CELLAR PLAN
WITH KEY TO PHOTOGRAPHS

SCALE: 1:100

DATE OF SURVEY: MARCH 2012

STEPHEN HAIGH
Buildings Archaeologist