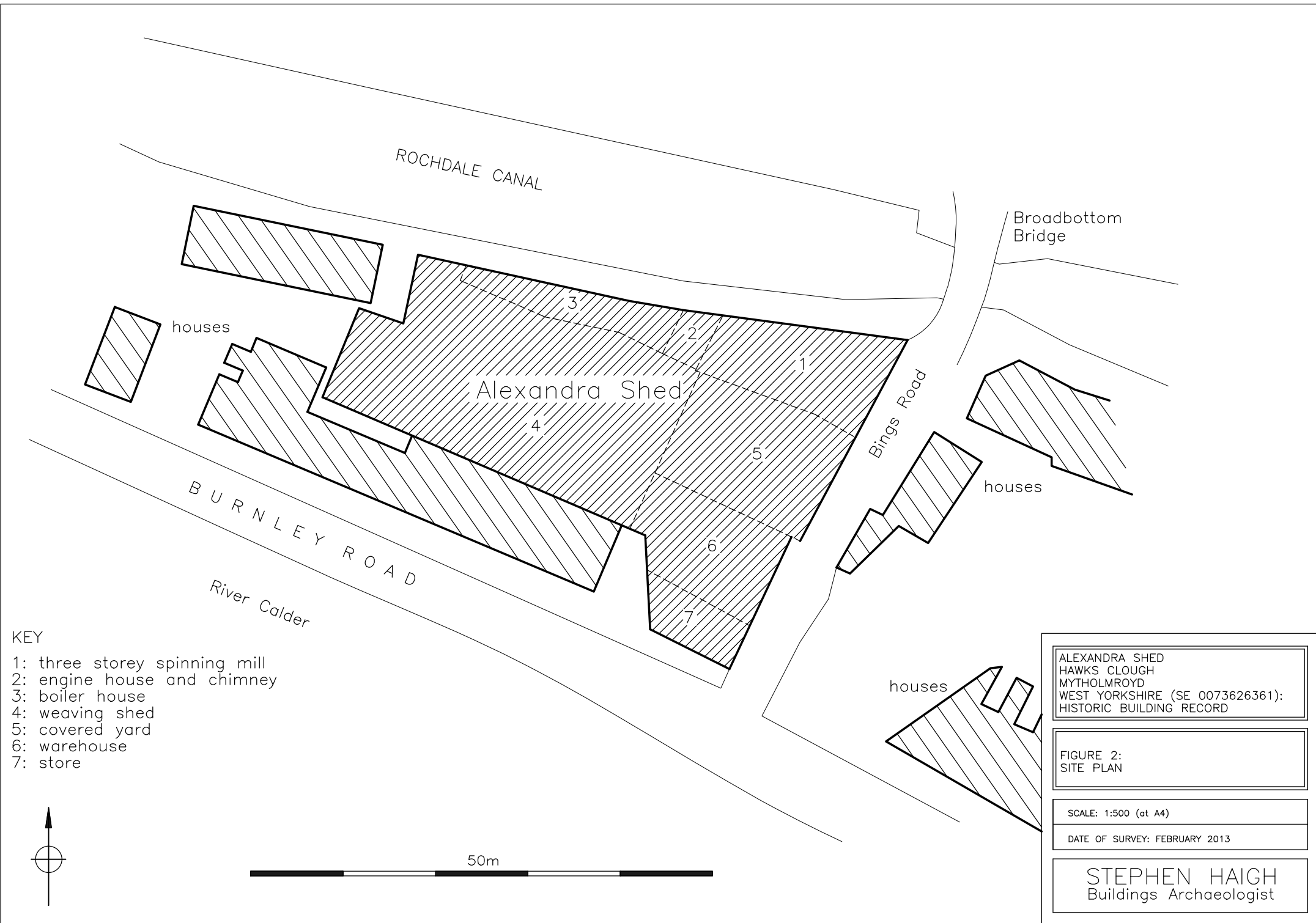

**Figure 1: Location maps**

Reproduced by permission of Ordnance Survey© on behalf of the Controller of Her Majesty's Stationery Office.  
© Crown Copyright. All rights reserved. Licence no: AL100034008



KEY

- 1: three storey spinning mill
- 2: engine house and chimney
- 3: boiler house
- 4: weaving shed
- 5: covered yard
- 6: warehouse
- 7: store

ALEXANDRA SHED  
 HAWKS CLOUGH  
 MYTHOLMROYD  
 WEST YORKSHIRE (SE 0073626361):  
 HISTORIC BUILDING RECORD

FIGURE 2:  
 SITE PLAN

SCALE: 1:500 (at A4)

DATE OF SURVEY: FEBRUARY 2013

STEPHEN HAIGH  
 Buildings Archaeologist

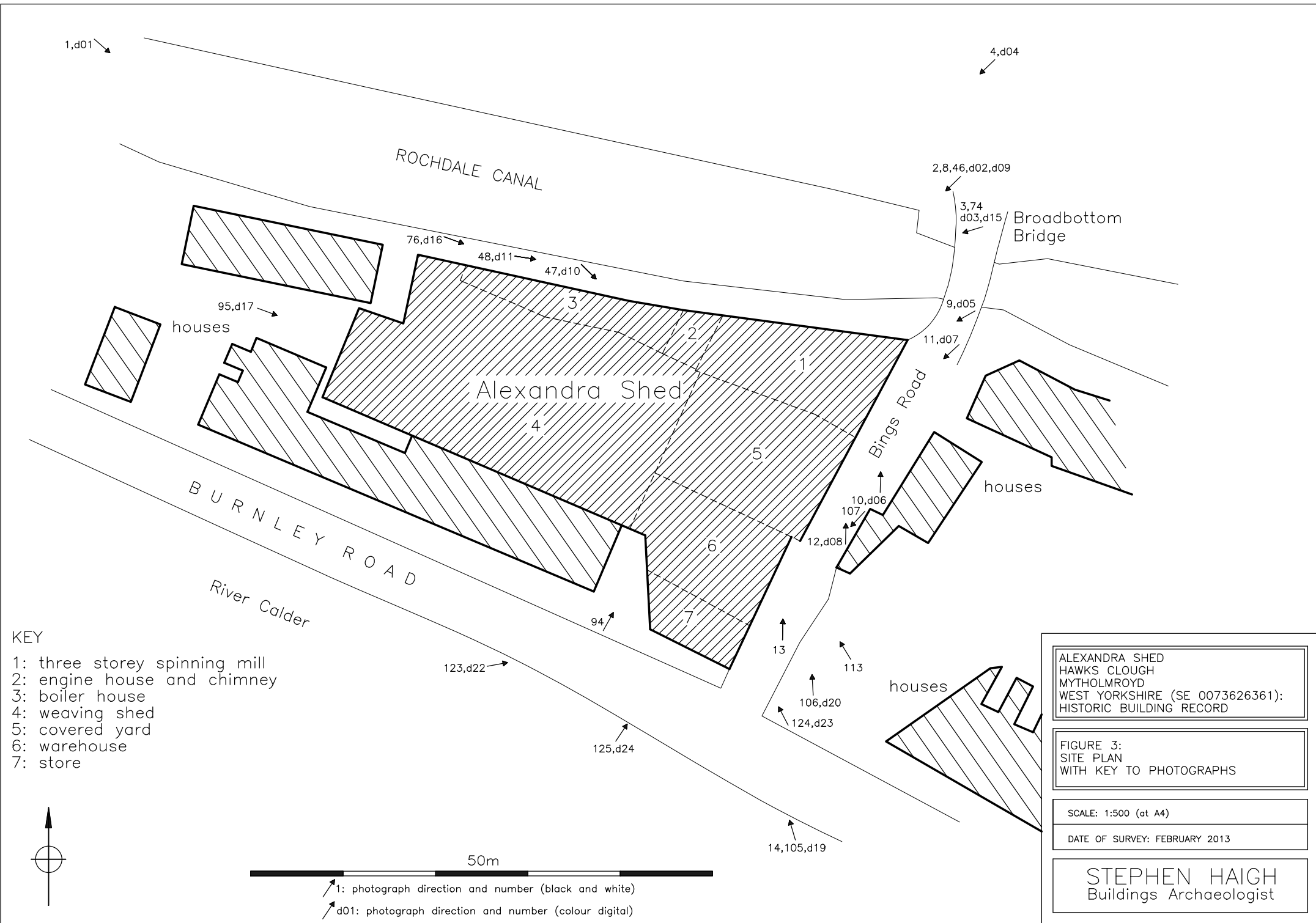

KEY

- 1: three storey spinning mill
- 2: engine house and chimney
- 3: boiler house
- 4: weaving shed
- 5: covered yard
- 6: warehouse
- 7: store

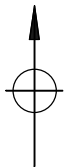

1: photograph direction and number (black and white)  
 d01: photograph direction and number (colour digital)

ALEXANDRA SHED  
 HAWKS CLOUGH  
 MYTHOLMROYD  
 WEST YORKSHIRE (SE 0073626361):  
 HISTORIC BUILDING RECORD

FIGURE 3:  
 SITE PLAN  
 WITH KEY TO PHOTOGRAPHS

SCALE: 1:500 (at A4)

DATE OF SURVEY: FEBRUARY 2013

STEPHEN HAIGH  
 Buildings Archaeologist



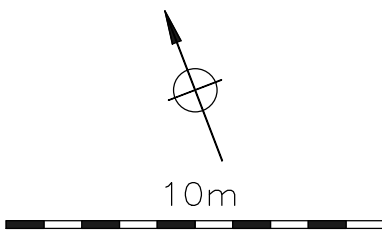
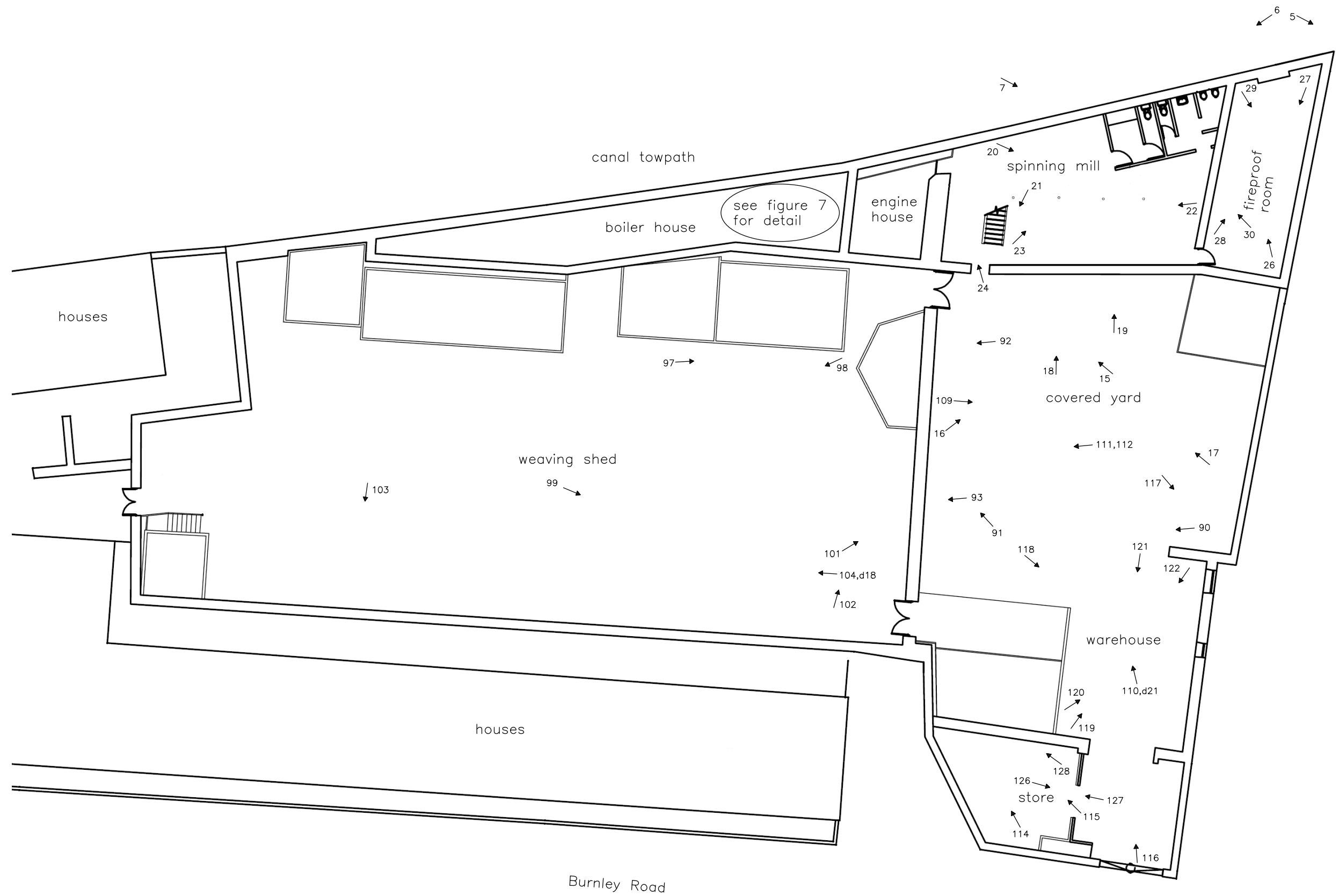

1: photograph direction and number (black and white)  
 d01: photograph direction and number (colour digital)

ALEXANDRA SHED  
 HAWKS CLOUGH  
 MYTHOLMROYD  
 WEST YORKSHIRE (SE 0073626361):  
 HISTORIC BUILDING RECORD

FIGURE 4:  
 GROUND FLOOR PLAN  
 WITH KEY TO PHOTOGRAPHS

SCALE: APPROX 1:200 (at A3)

DATE OF SURVEY: FEBRUARY 2013

STEPHEN HAIGH  
 Buildings Archaeologist



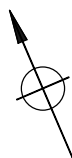
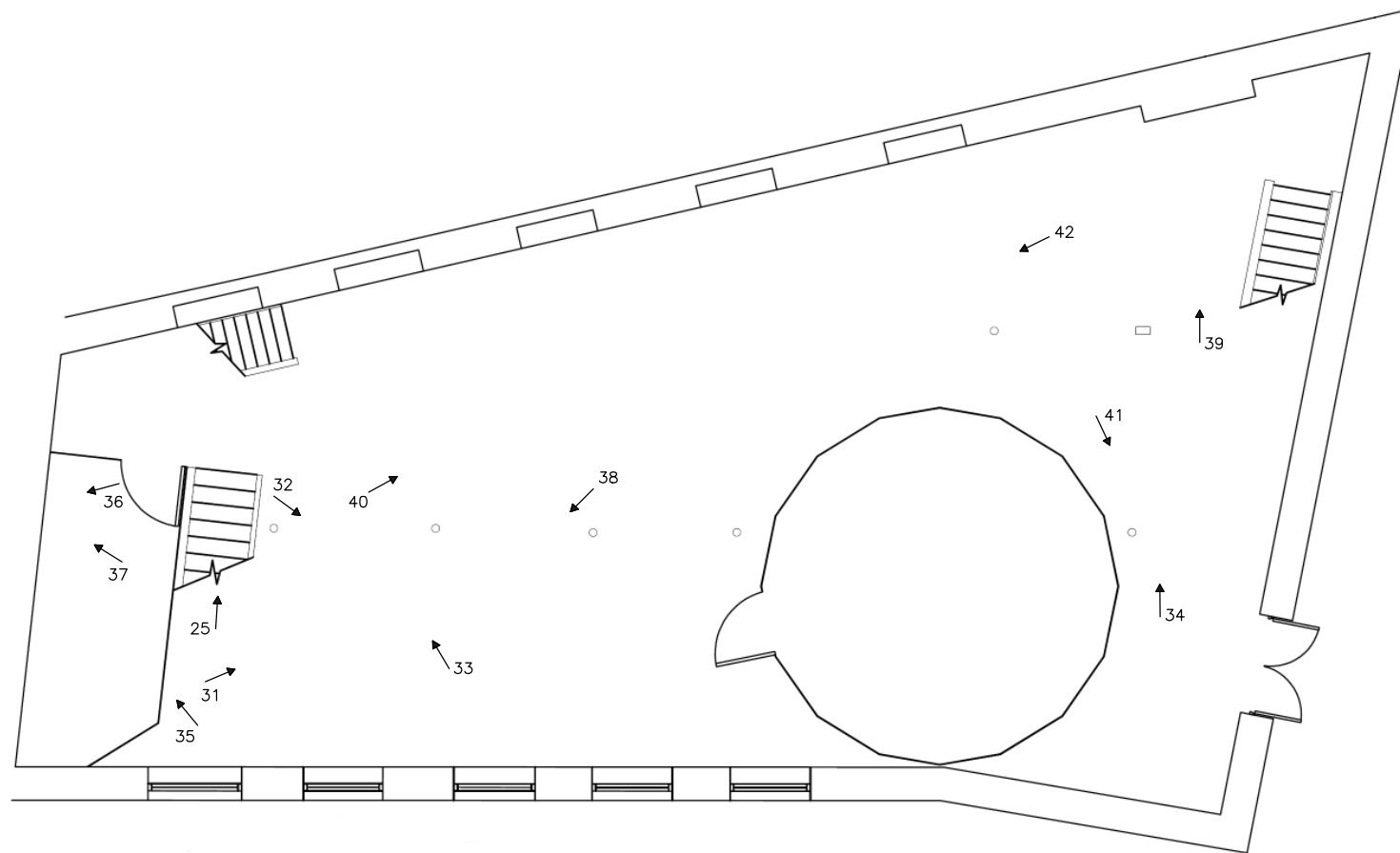

10m

PLAN BASED ON ORIGINAL SURVEY BY WATSON BATTY ARCHITECTS

↗ 1: photograph direction and number (black and white)

↗d01: photograph direction and number (colour digital)

ALEXANDRA SHED  
 HAWKS CLOUGH  
 MYTHOLMROYD  
 WEST YORKSHIRE (SE 0073626361):  
 HISTORIC BUILDING RECORD

FIGURE 5:  
 FIRST FLOOR PLAN  
 WITH KEY TO PHOTOGRAPHS

SCALE: 1:100 (at A4)

DATE OF SURVEY: FEBRUARY 2013

STEPHEN HAIGH  
 Buildings Archaeologist

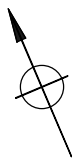
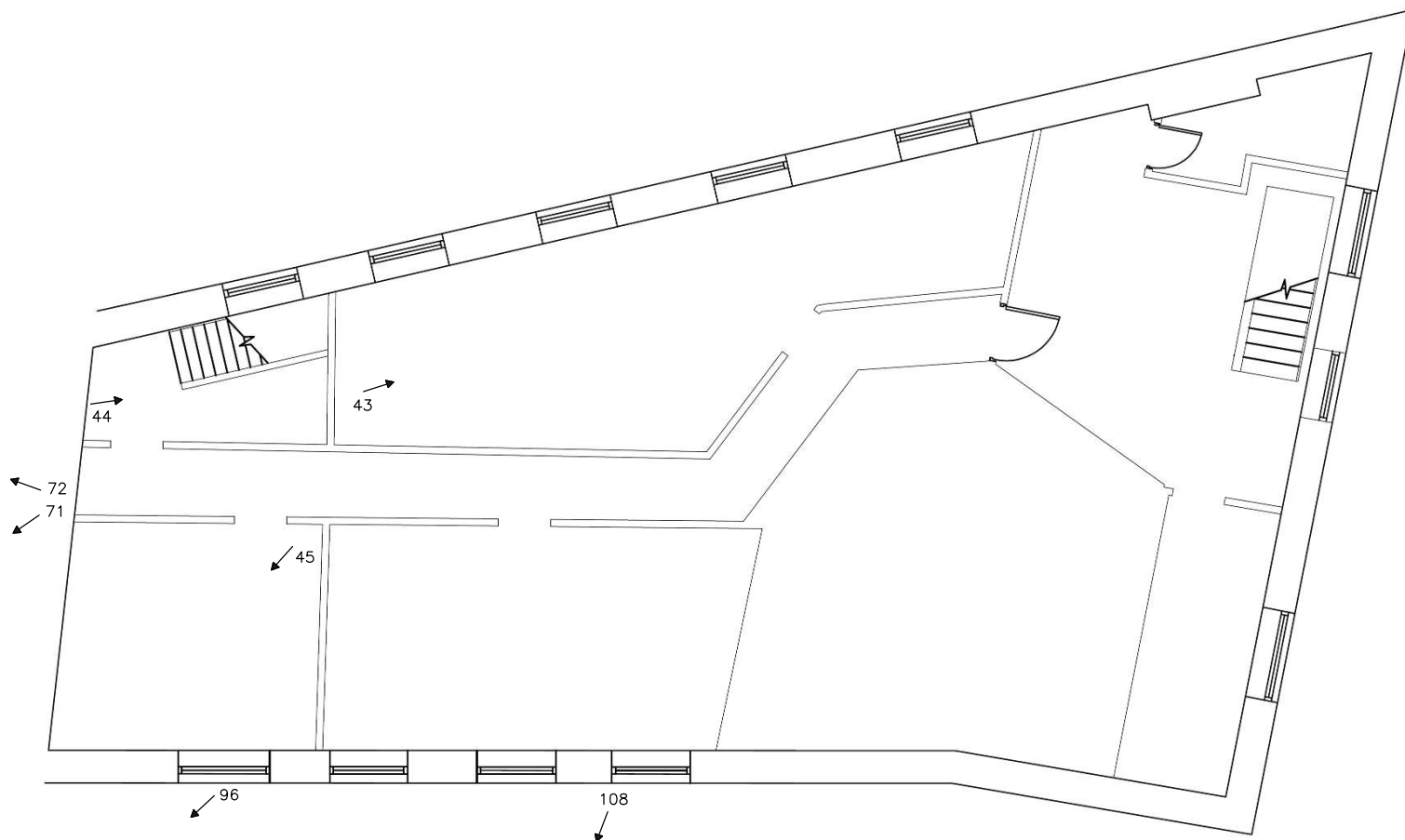

10m

PLAN BASED ON ORIGINAL SURVEY BY WATSON BATTY ARCHITECTS

↗ 1: photograph direction and number (black and white)

↗ d01: photograph direction and number (colour digital)

↑ 9/7

ALEXANDRA SHED  
 HAWKS CLOUGH  
 MYTHOLMROYD  
 WEST YORKSHIRE (SE 0073626361):  
 HISTORIC BUILDING RECORD

FIGURE 6:  
 SECOND FLOOR PLAN  
 WITH KEY TO PHOTOGRAPHS

SCALE: 1:100 (at A4)

DATE OF SURVEY: FEBRUARY 2013

STEPHEN HAIGH  
 Buildings Archaeologist



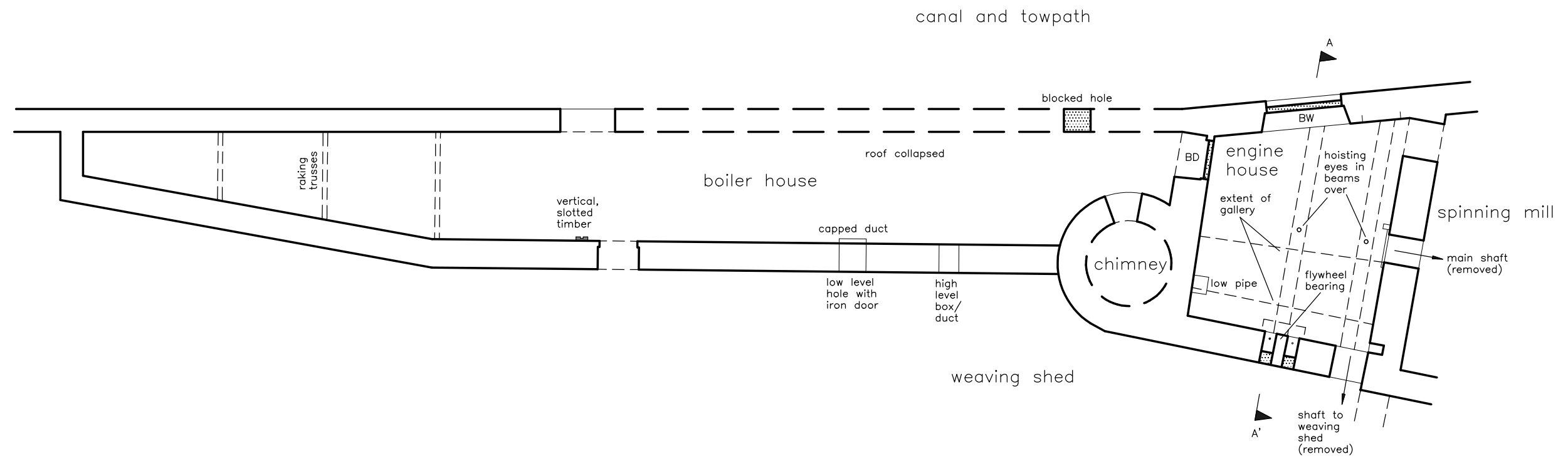

BD=blocked doorway  
 BW=blocked window

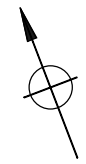

10m



ALEXANDRA SHED  
 HAWKS CLOUGH  
 MYTHOLMROYD  
 WEST YORKSHIRE (SE 0073626361):  
 HISTORIC BUILDING RECORD

FIGURE 7:  
 GROUND FLOOR PLAN  
 OF ENGINE AND BOILER HOUSES

SCALE: 1:100 (at A3)

DATE OF SURVEY: FEBRUARY 2013

STEPHEN HAIGH  
 Buildings Archaeologist



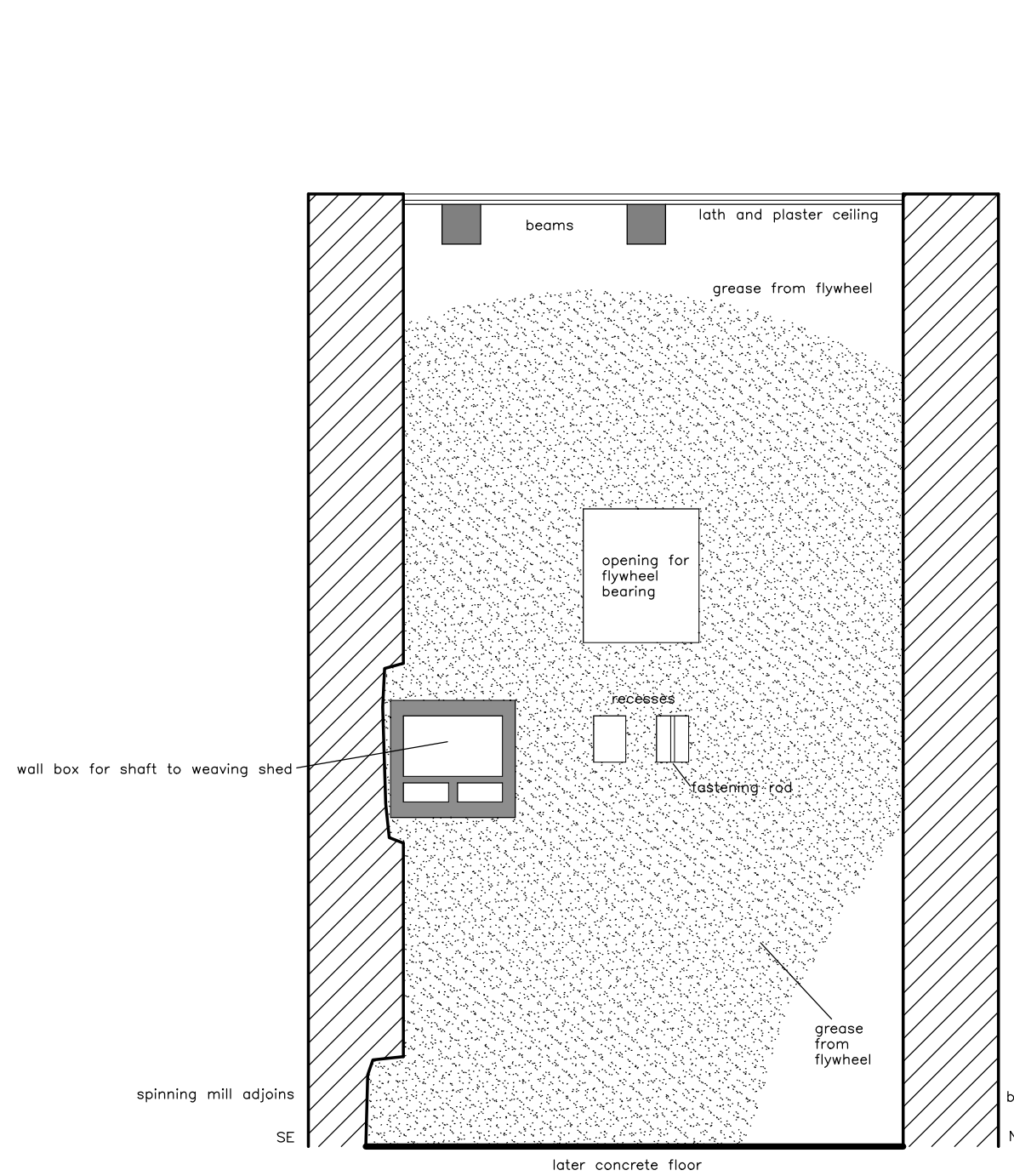

SOUTH-WEST WALL

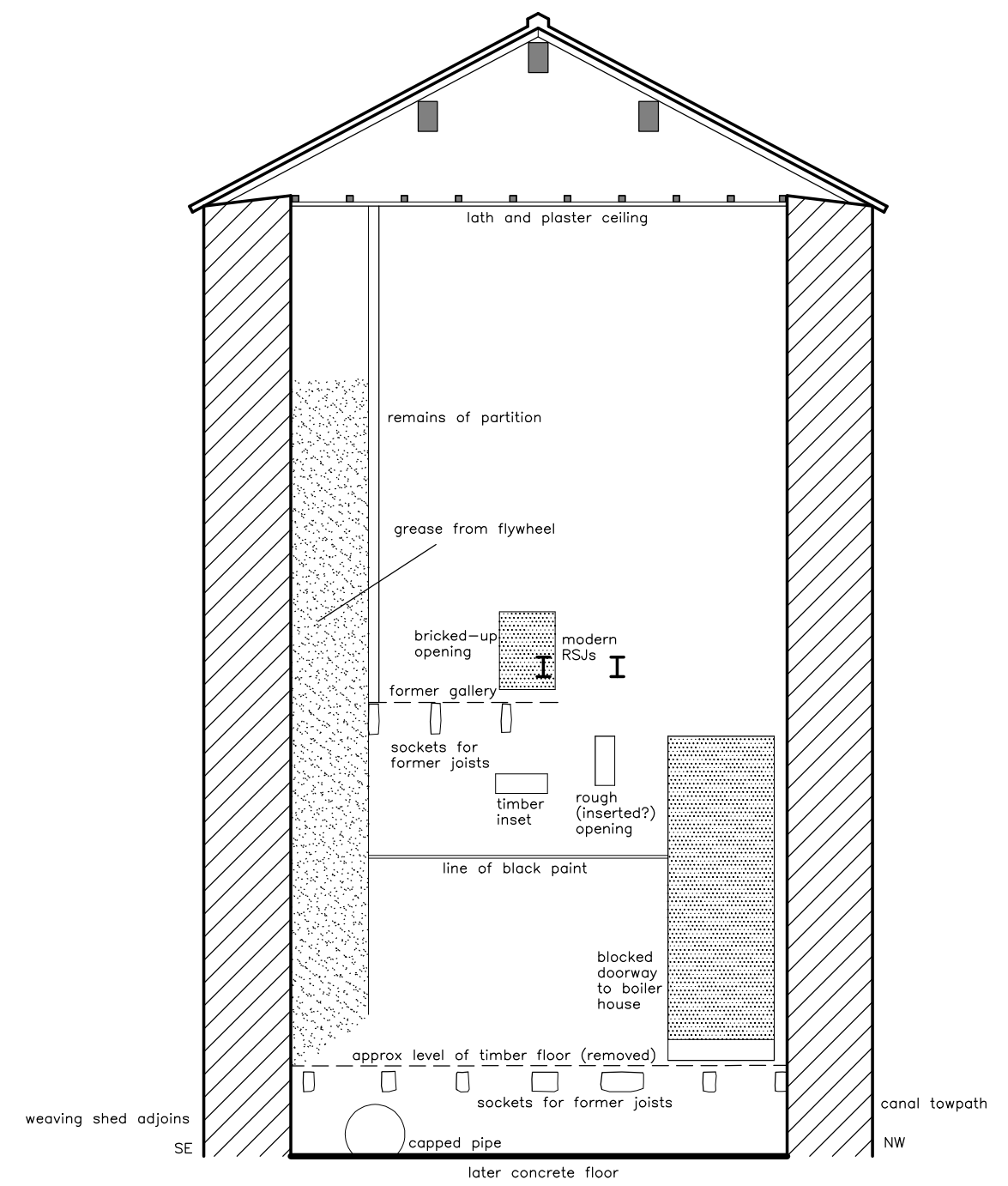

NORTH-WEST WALL

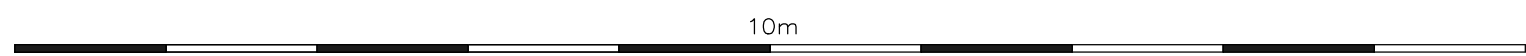

ALEXANDRA SHED  
 HAWKS CLOUGH  
 MYTHOLMROYD  
 WEST YORKSHIRE (SE 0073626361):  
 HISTORIC BUILDING RECORD

FIGURE 8:  
 INTERNAL ELEVATIONS OF  
 ENGINE HOUSE (i)

SCALE: 1:50 (at A3)

DATE OF SURVEY: FEBRUARY 2013

STEPHEN HAIGH  
 Buildings Archaeologist



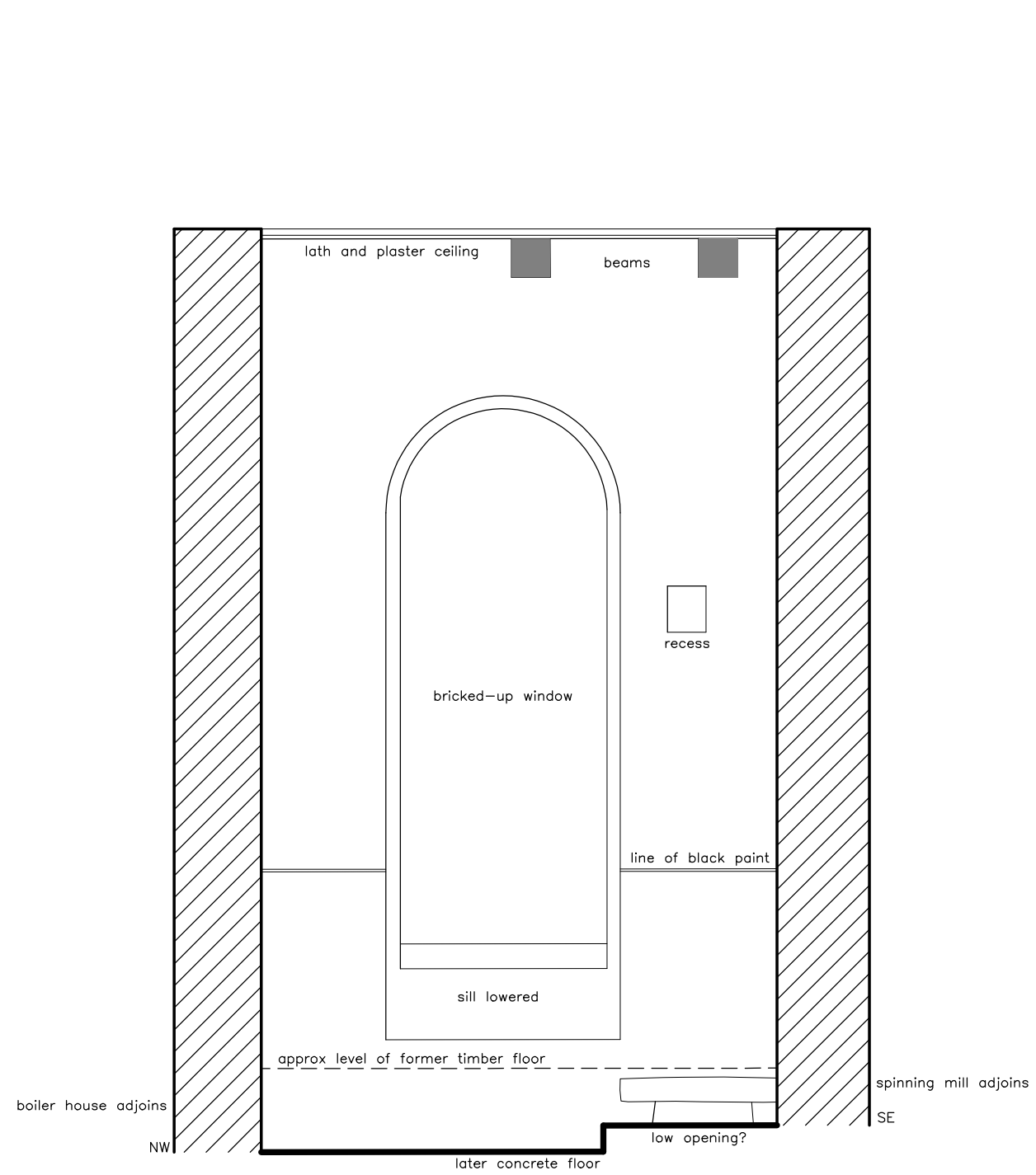

NORTH-EAST WALL

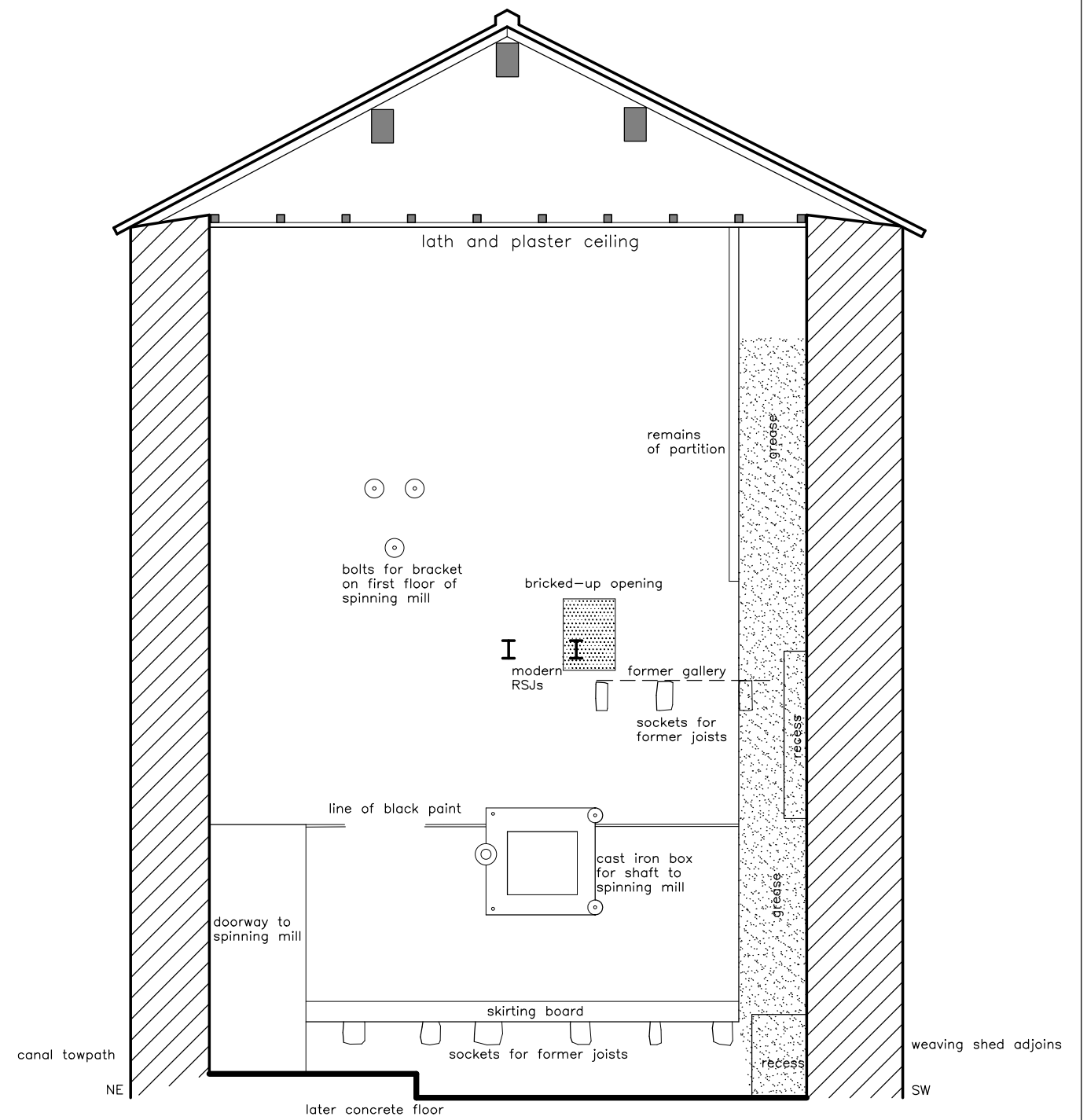

SOUTH-EAST WALL

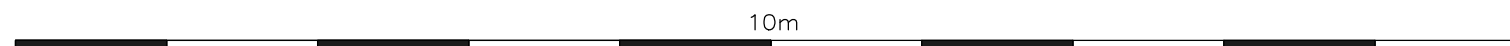

ALEXANDRA SHED  
 HAWKS CLOUGH  
 MYTHOLMROYD  
 WEST YORKSHIRE (SE 0073626361):  
 HISTORIC BUILDING RECORD

FIGURE 9:  
 INTERNAL ELEVATIONS OF  
 ENGINE HOUSE (ii)

SCALE: 1:50 (at A3)  
 DATE OF SURVEY: FEBRUARY 2013

STEPHEN HAIGH  
 Buildings Archaeologist



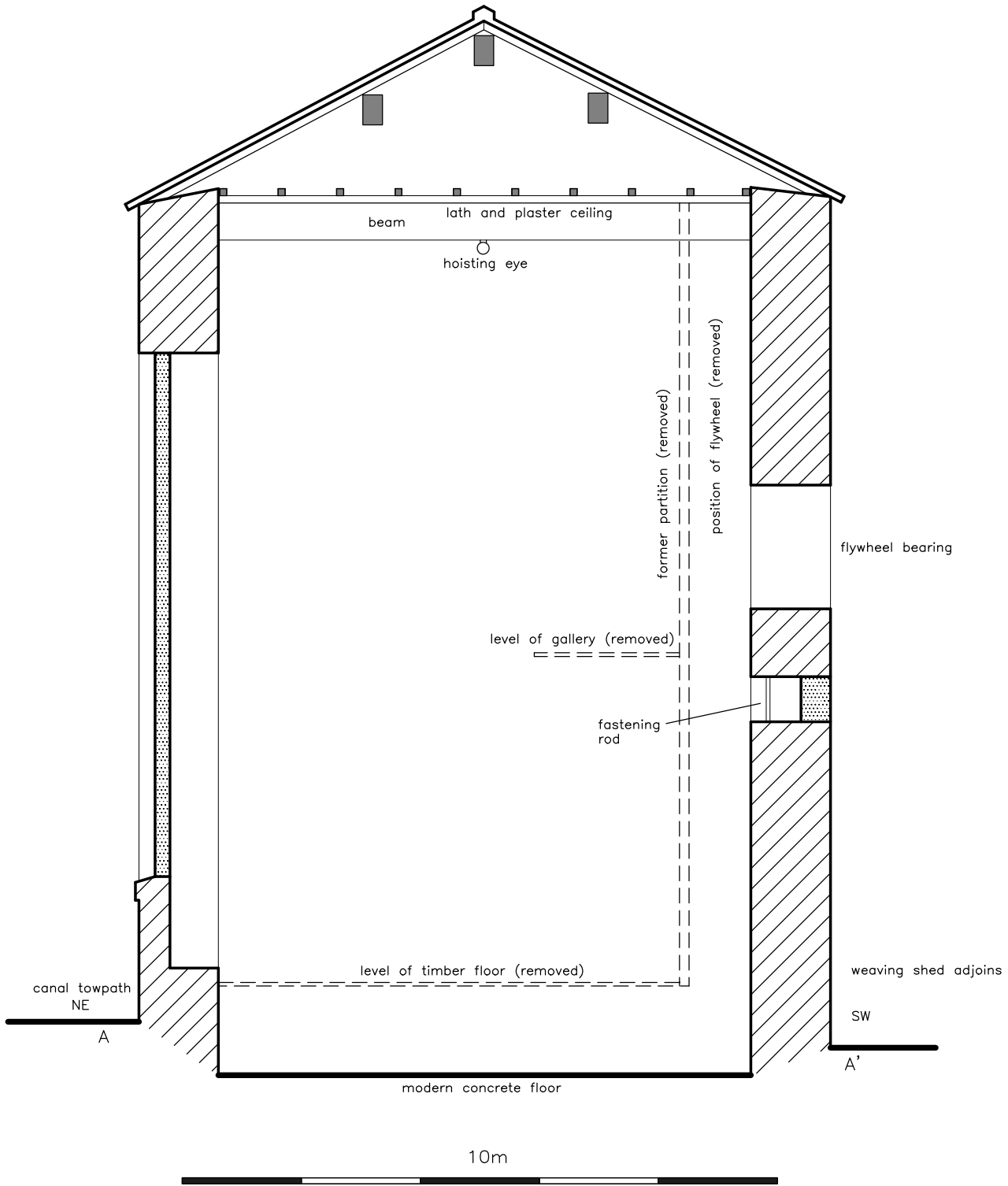

ALEXANDRA SHED  
 HAWKS CLOUGH  
 MYTHOLMROYD  
 WEST YORKSHIRE (SE 0073626361):  
 HISTORIC BUILDING RECORD

FIGURE 10:  
 CROSS SECTION  
 THROUGH ENGINE HOUSE

SCALE: 1:50 (at A4)

DATE OF SURVEY: FEBRUARY 2013

STEPHEN HAIGH  
 Buildings Archaeologist





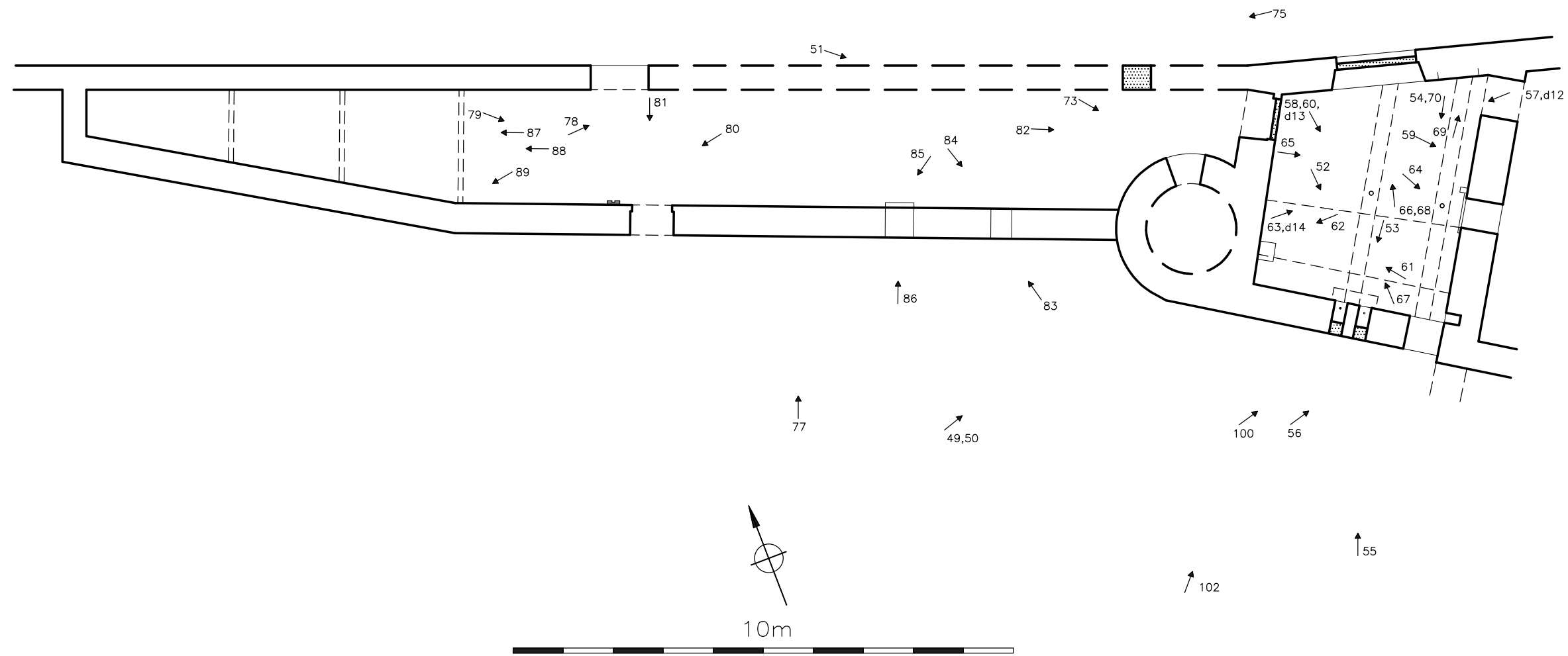

↗ 1: photograph direction and number (black and white)  
 ↗ d01: photograph direction and number (colour digital)

ALEXANDRA SHED HAWKS CLOUGH MYTHOLMROYD WEST YORKSHIRE (SE 0073626361): HISTORIC BUILDING RECORD
FIGURE 11: PLAN OF ENGINE AND BOILER HOUSES WITH KEY TO PHOTOGRAPHS
SCALE: 1:100 (at A3)
DATE OF SURVEY: FEBRUARY 2013
STEPHEN HAIGH Buildings Archaeologist

