

1:200,000

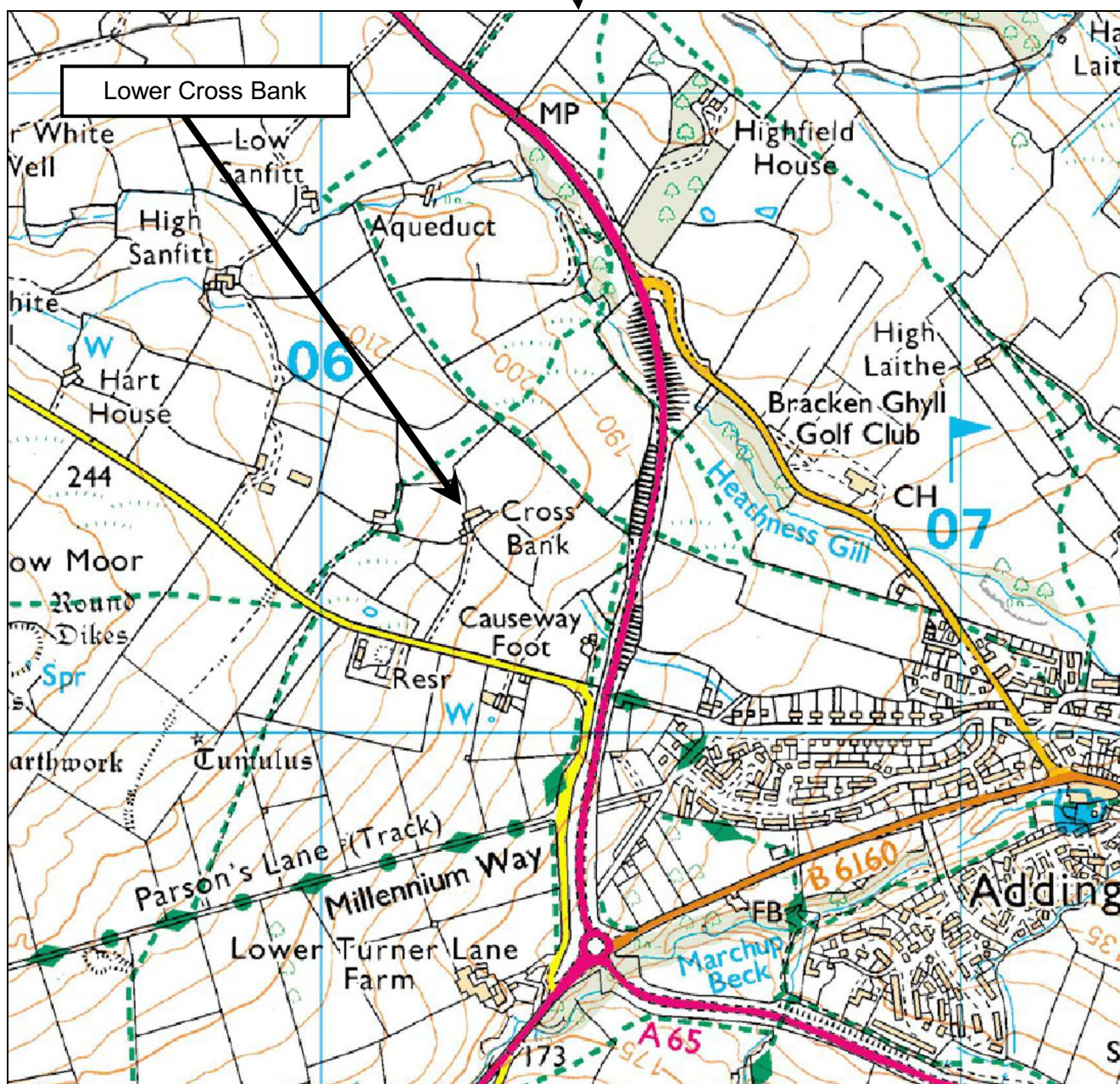

1:10,000

Figure 1: Location maps

Reproduced by permission of Ordnance Survey® on behalf of the Controller of Her Majesty's Stationery Office.
© Crown Copyright. All rights reserved. Licence no: AL100034008

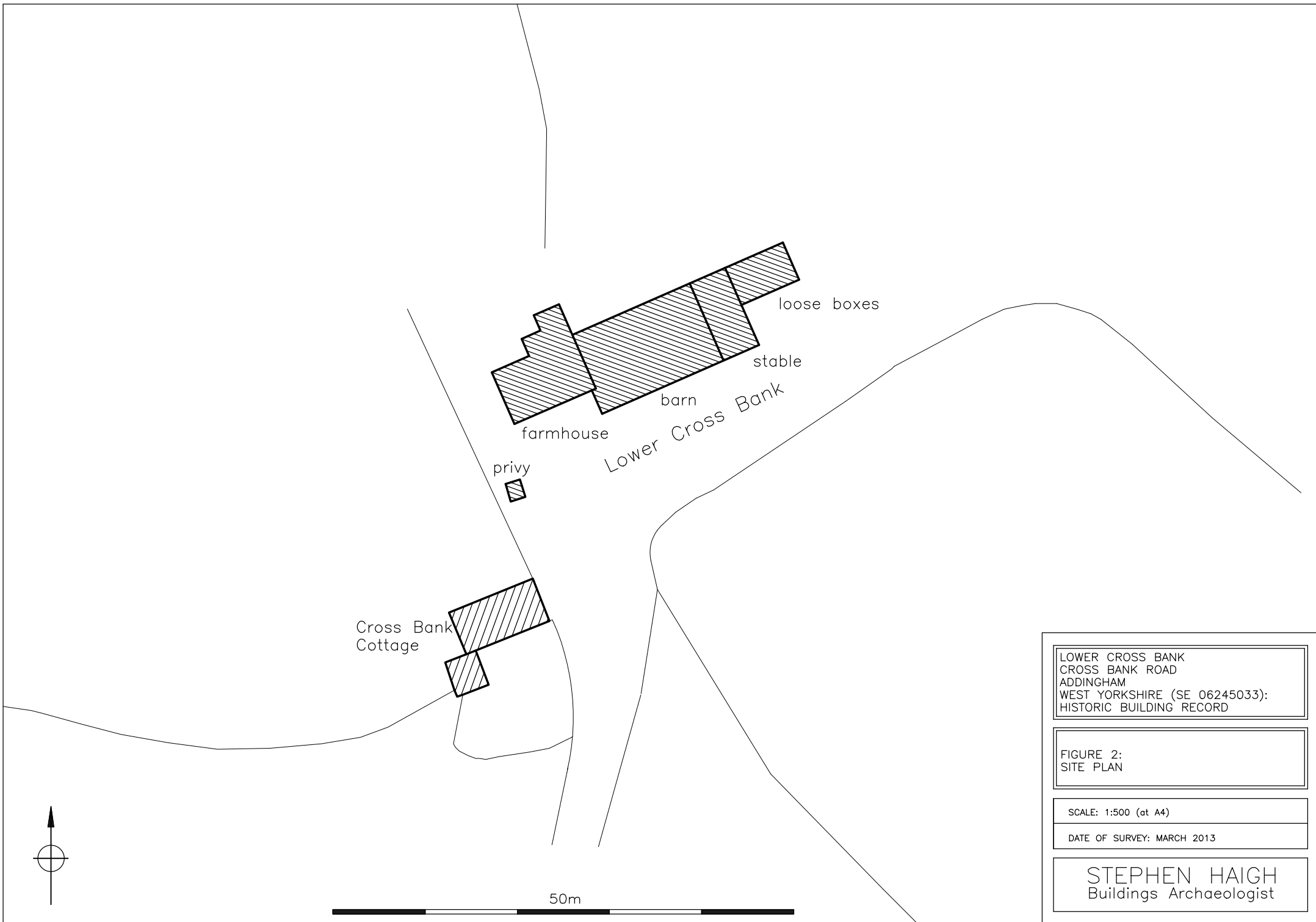

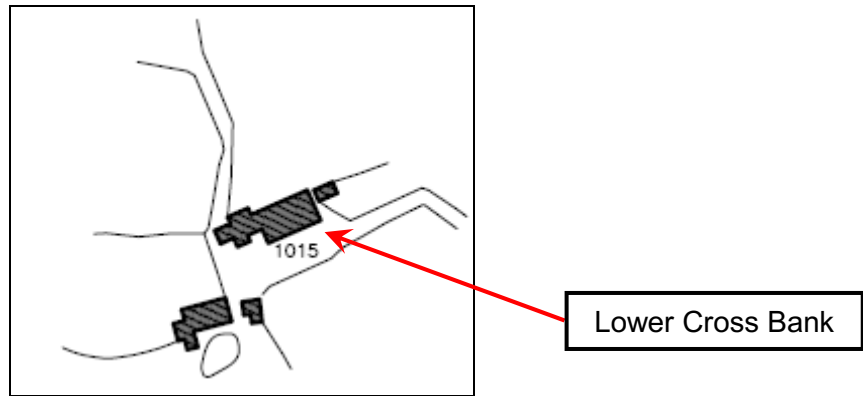

Figure 3: Sketched copy of map of 1817
A Map or Plan of the Township of Addingham, surveyed summer 1817 by Sam Swire
West Yorkshire Archive Service Bradford 44D97/1

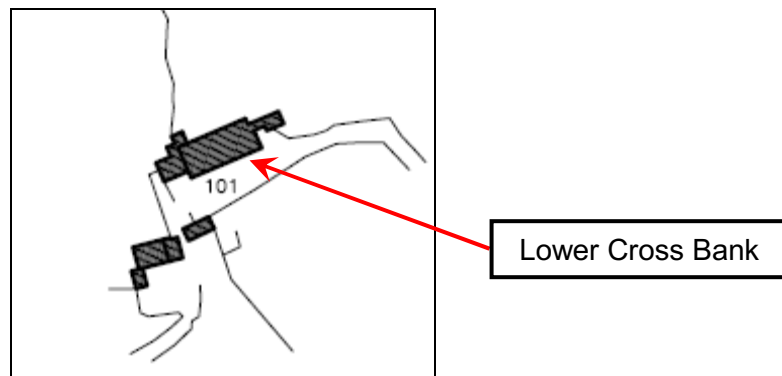

Figure 4: Sketched copy of map of 1843
No 1 in 3 Parts: A Plan of the Township of Addingham... drawn from the Ordnance Survey of Great Britain for the Commutation of Tithes
West Yorkshire Archive Service Bradford 44D97/2

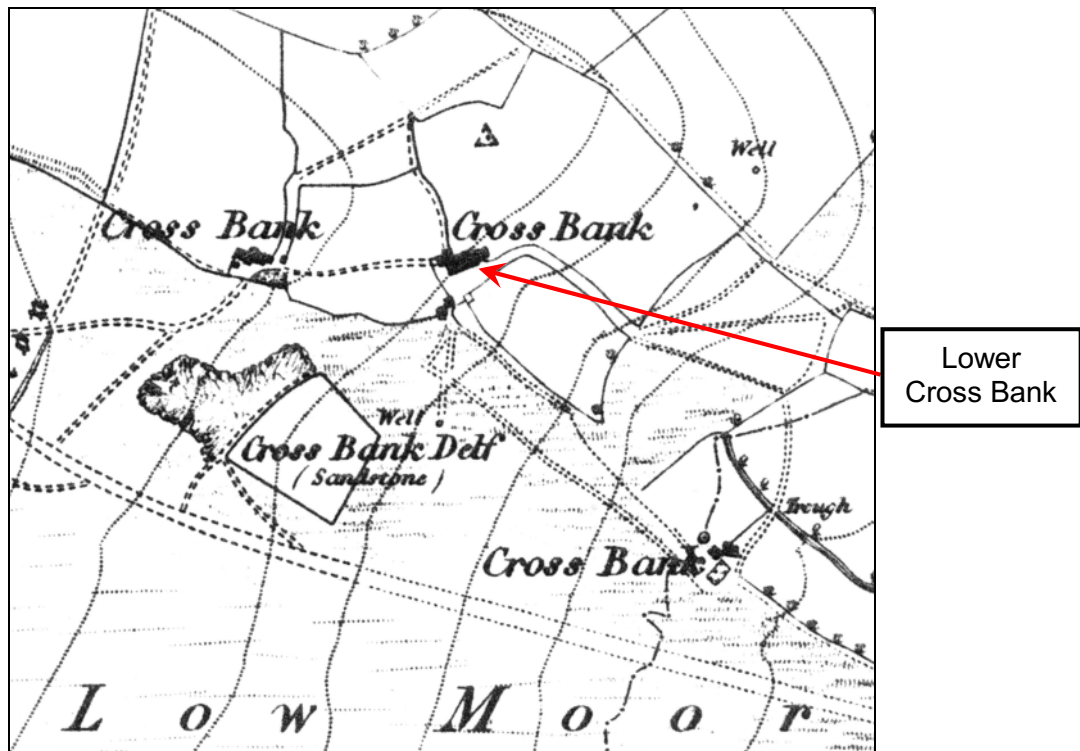

Figure 5: Ordnance Survey 1:10,560 map, published 1854 (surveyed 1850)
Sheet no: Yorkshire 168; enlarged to approx 1:5000
At this date Low Moor remained still remained unenclosed

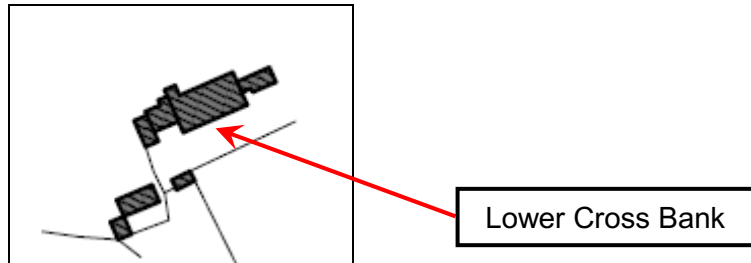

Figure 6: Sketched copy of map of 1873
Inclosure. High Moor, Middle Moor and Low Moor. Township and Parish of Addingham
West Yorkshire Archive Service Bradford 44D97/3

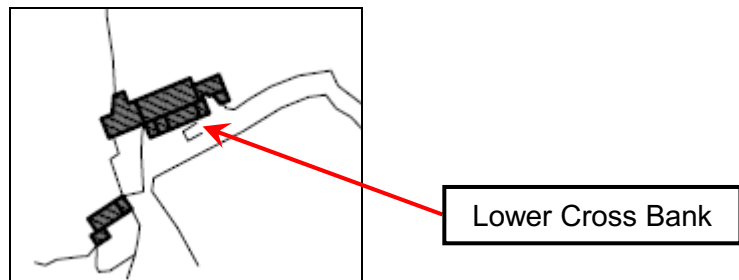

Figure 7: Sketched copy of Ordnance Survey 1:2500 map, published c.1893 (surveyed 1889)
Sheet no: Yorkshire 168.12
West Yorkshire Archive Service Bradford 44D97/4

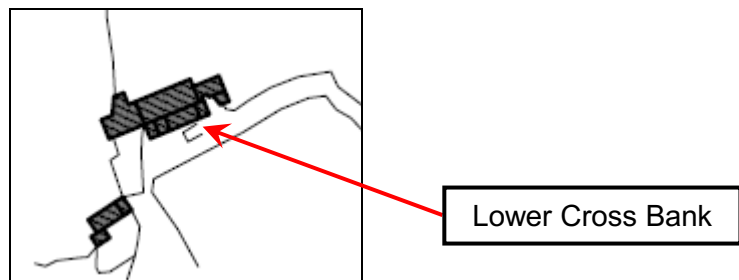
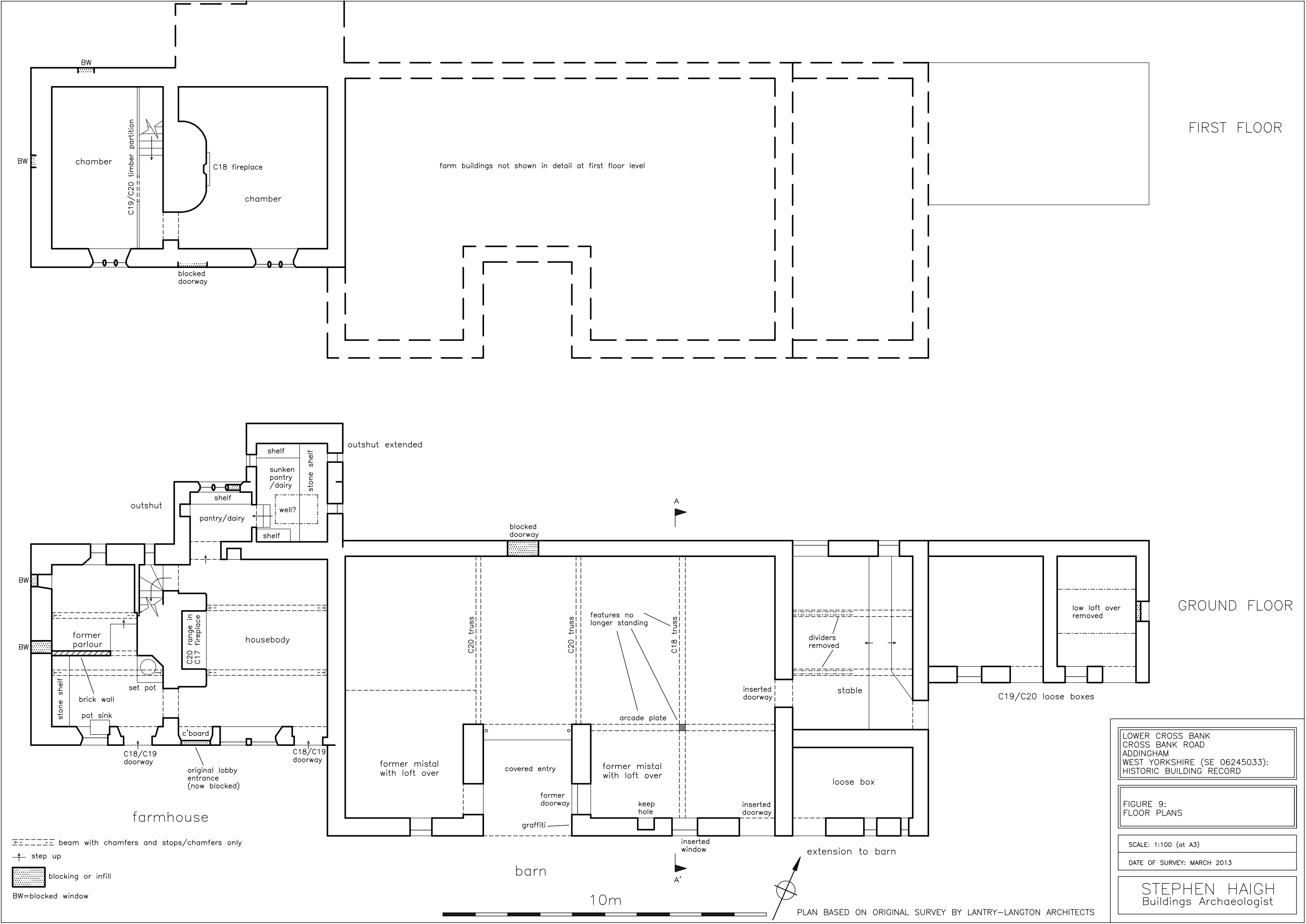
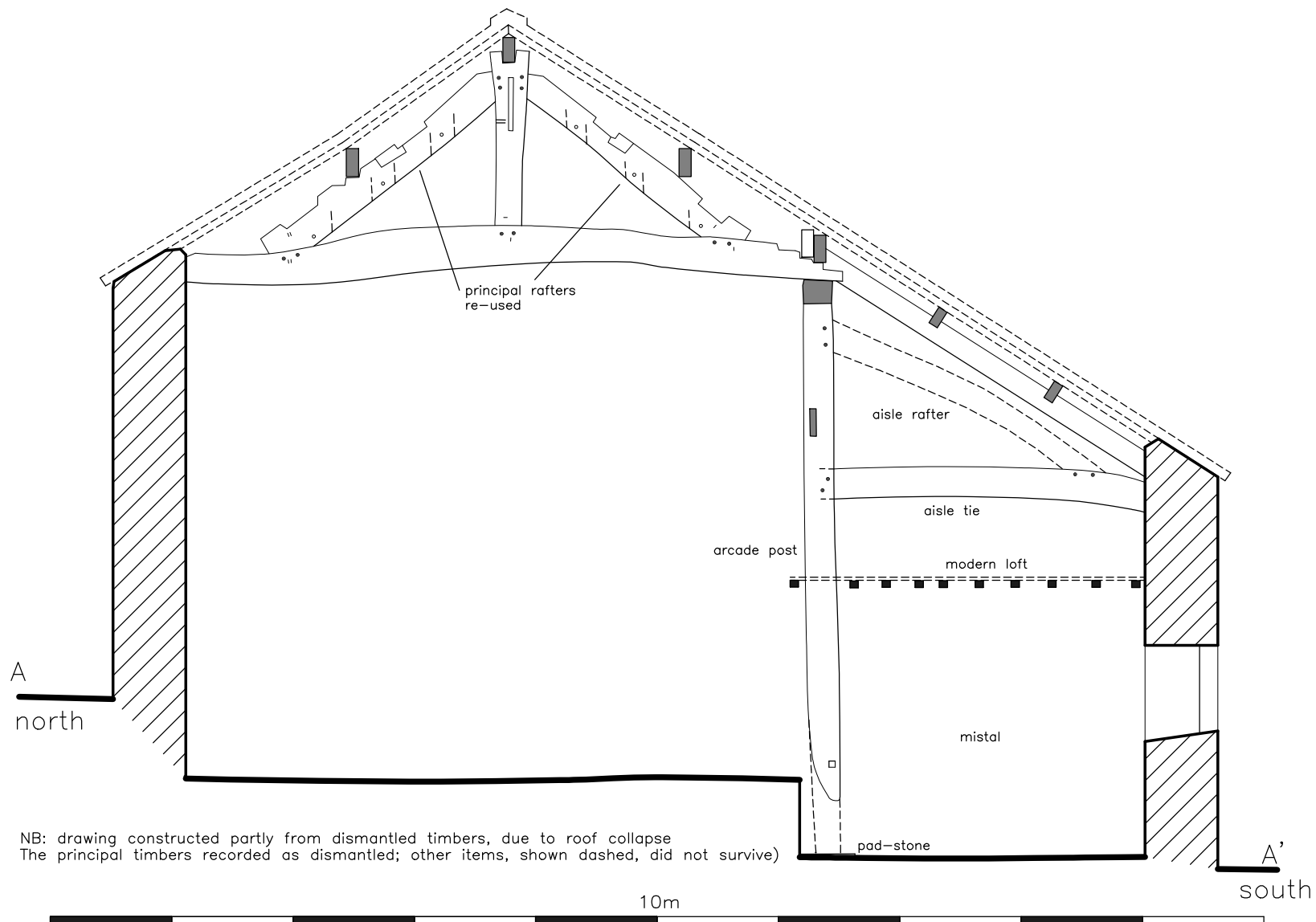

Figure 8: Sketched copy of Ordnance Survey 1:2500 map, published 1909 (revised 1907)
Sheet no: Yorkshire 168.12
West Yorkshire Archive Service Bradford 44D97/5





LOWER CROSS BANK
CROSS BANK ROAD
ADDINGHAM
WEST YORKSHIRE (SE 06245033):
HISTORIC BUILDING RECORD

FIGURE 10:
CROSS SECTION
THROUGH BARN

SCALE: 1:50 (at A4)

DATE OF SURVEY: MARCH 2013

STEPHEN HAIGH
Buildings Archaeologist

