

BARN AT CROSS FARM
 DUNFORD ROAD, HOLMFIRTH
 WEST YORKSHIRE
 (NGR: SE 14764 06978):
 HISTORIC BUILDING RECORD

FIGURE 2:
 SITE PLAN

SCALE: 1:500
 DATE OF SURVEY: APRIL 2010 - DECEMBER 2012

STEPHEN HAIGH
 Buildings Archaeologist

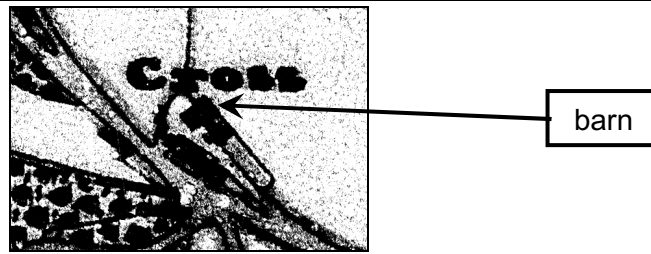

Figure 3: Extract from the Cartworth enclosure map, 1834
A copy of the award plan of the ancient estates in the township of Cartworth within the graveship of Holme and the allotment of lands in the said township etc...
West Yorkshire Archives Service, Kirklees; from a photocopy - original document not available)

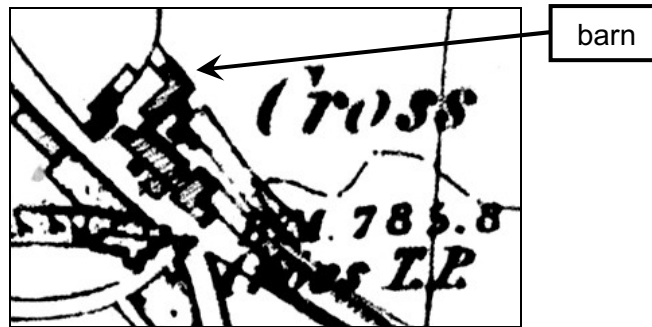

Figure 4: Ordnance Survey 1:10560 map (enlarged to approx 1:2500)
Surveyed 1850-1; published 1854; sheet no: Yorkshire 272

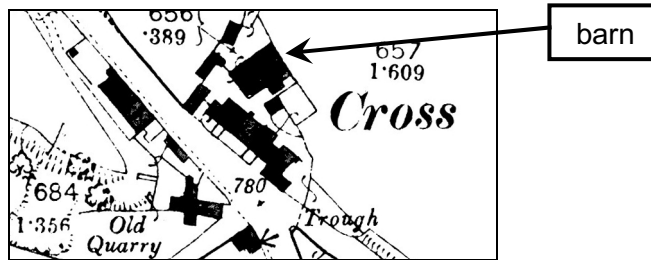

Figure 5: Ordnance Survey 1:2500 map
Surveyed 1887-8; published 1892; sheet no: Yorkshire 272.7

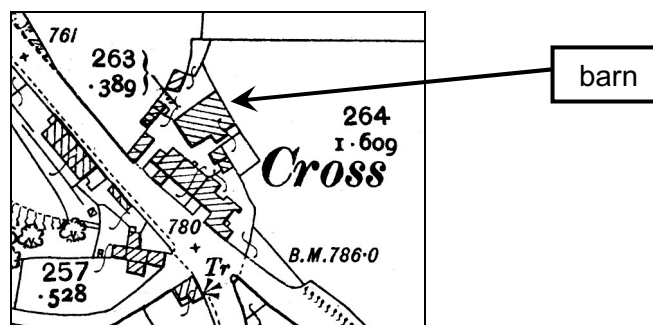

Figure 6: Ordnance Survey 1:2500 map
Revised 1904; published 1905; sheet no: Yorkshire 272.7

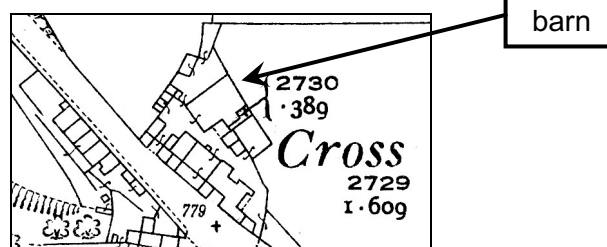
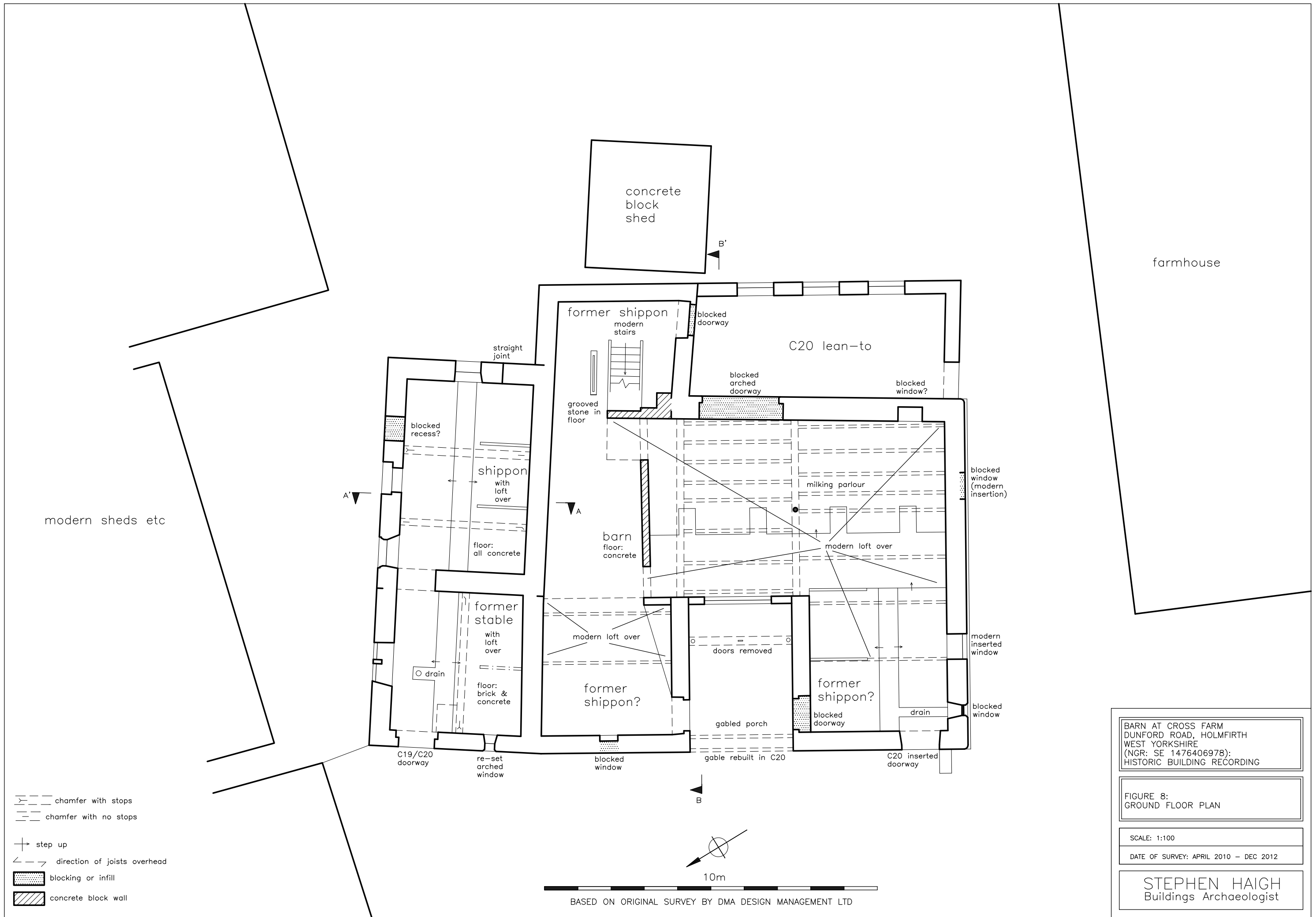

Figure 7: Ordnance Survey 1:2500 map
Revised 1929; published 1931; sheet no: Yorkshire 272.7



BARN AT CROSS FARM
 DUNFORD ROAD, HOLMFIRTH
 WEST YORKSHIRE
 (NGR: SE 1476406978):
 HISTORIC BUILDING RECORDING

FIGURE 8:
 GROUND FLOOR PLAN

SCALE: 1:100
 DATE OF SURVEY: APRIL 2010 - DEC 2012

STEPHEN HAIGH
 Buildings Archaeologist

barn roof extends over roof of earlier building

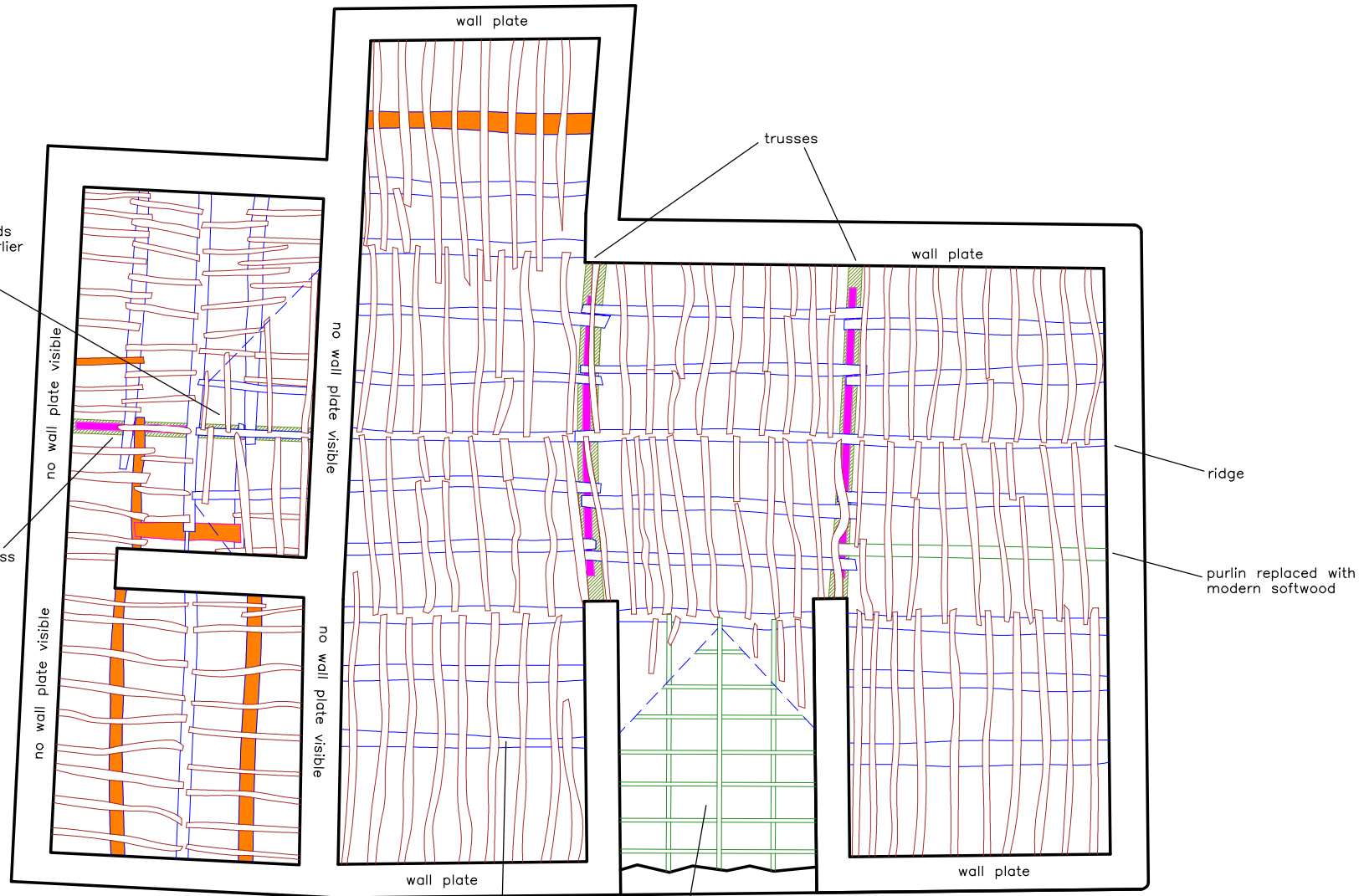

truss

no wall plate visible

no wall plate visible

no wall plate visible

no wall plate visible

wall plate

trusses

wall plate

ridge







purlin replaced with modern softwood

wall plate

purlin replaced at slightly higher level

gabled porch has modern softwood timbers

wall plate

- KEY
-  rafter
 -  principal rafter
 -  tie beam
 -  purlin
 -  timber with evidence of previous use
 -  valley
 -  softwood

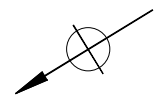

10m





BARN AT CROSS FARM
 DUNFORD ROAD, HOLMFIRTH
 WEST YORKSHIRE
 (NGR: SE 1476406978):
 HISTORIC BUILDING RECORDING



FIGURE 9:
 PLAN OF ROOF TIMBERS

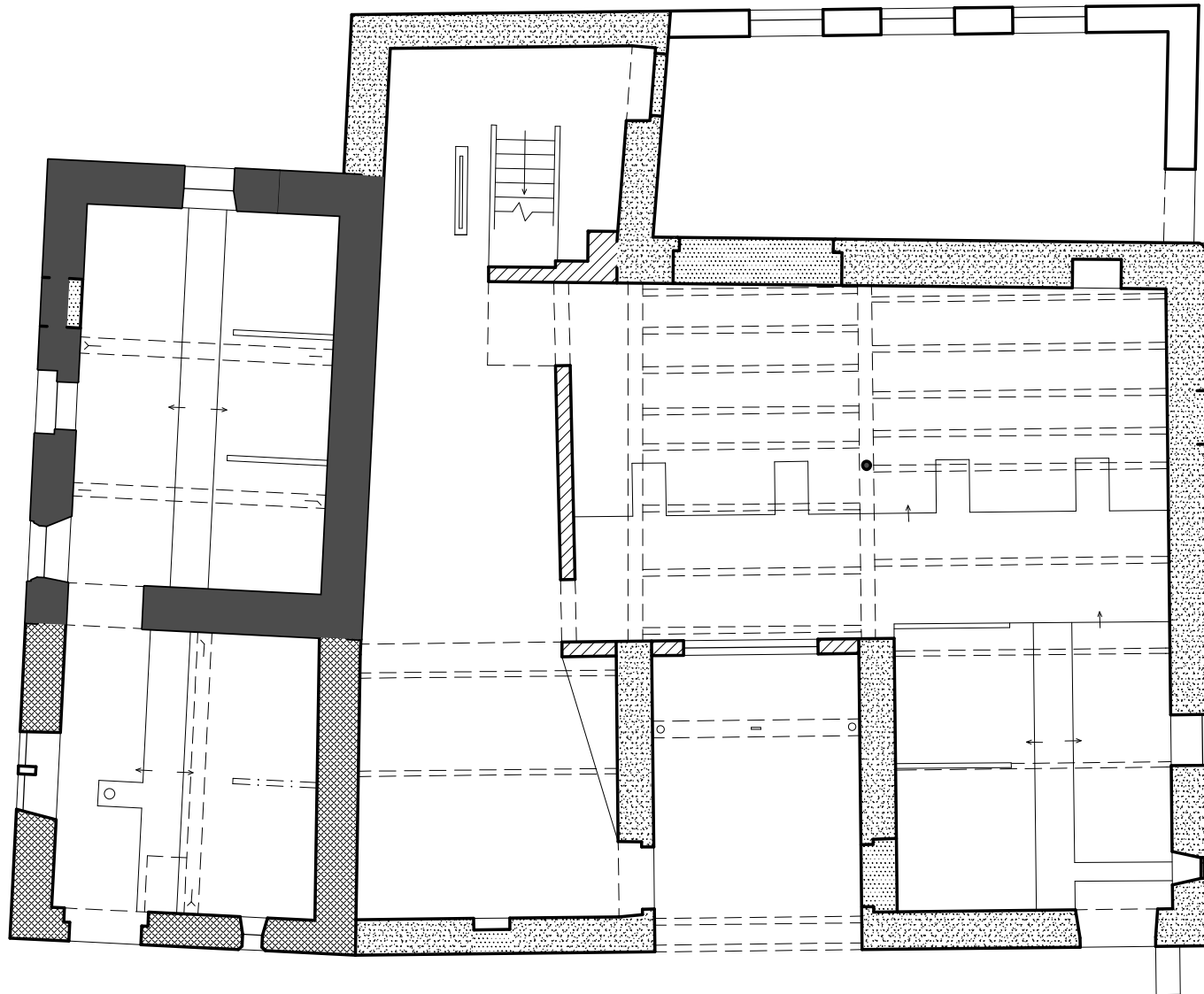

SCALE: 1:100
 DATE OF SURVEY: APRIL 2010 - DEC 2012

STEPHEN HAIGH
 Buildings Archaeologist







 chamfer with stops
 chamfer with no stops

 step up
 direction of joists overhead

 blocking or infill
 breeze block wall

SUGGESTED PHASES

 early 17th century
 mid 17th century
 19th century
 20th century

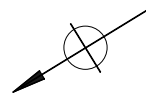

10m



BARN AT CROSS FARM
 DUNFORD ROAD, HOLMFIRTH
 WEST YORKSHIRE
 (NGR: SE 1476406978):
 HISTORIC BUILDING RECORDING

FIGURE 10:
 GROUND FLOOR PLAN
 SHOWING BUILDING PHASES

SCALE: 1:100
 DATE OF SURVEY: APRIL 2010 - DEC 2012

STEPHEN HAIGH
 Buildings Archaeologist

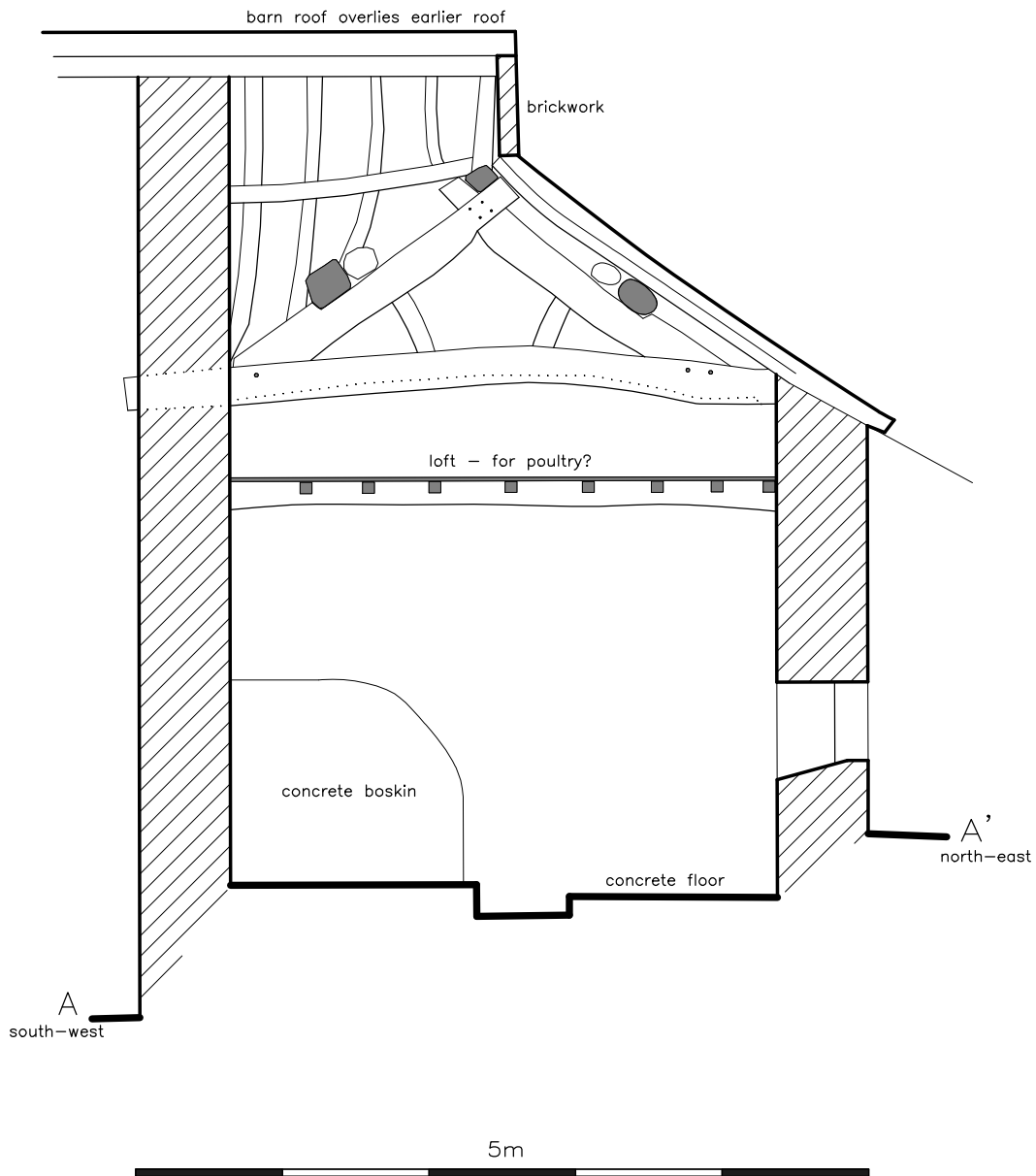

BARN AT CROSS FARM
 DUNFORD ROAD, HOLMFIRTH
 WEST YORKSHIRE
 (NGR: SE 1476406978):
 HISTORIC BUILDING RECORDING

FIGURE 11:
 CROSS-SECTION THROUGH EARLY WING

SCALE: 1:50

DATE OF SURVEY: APRIL 2010 - DEC 2012

STEPHEN HAIGH
 Buildings Archaeologist

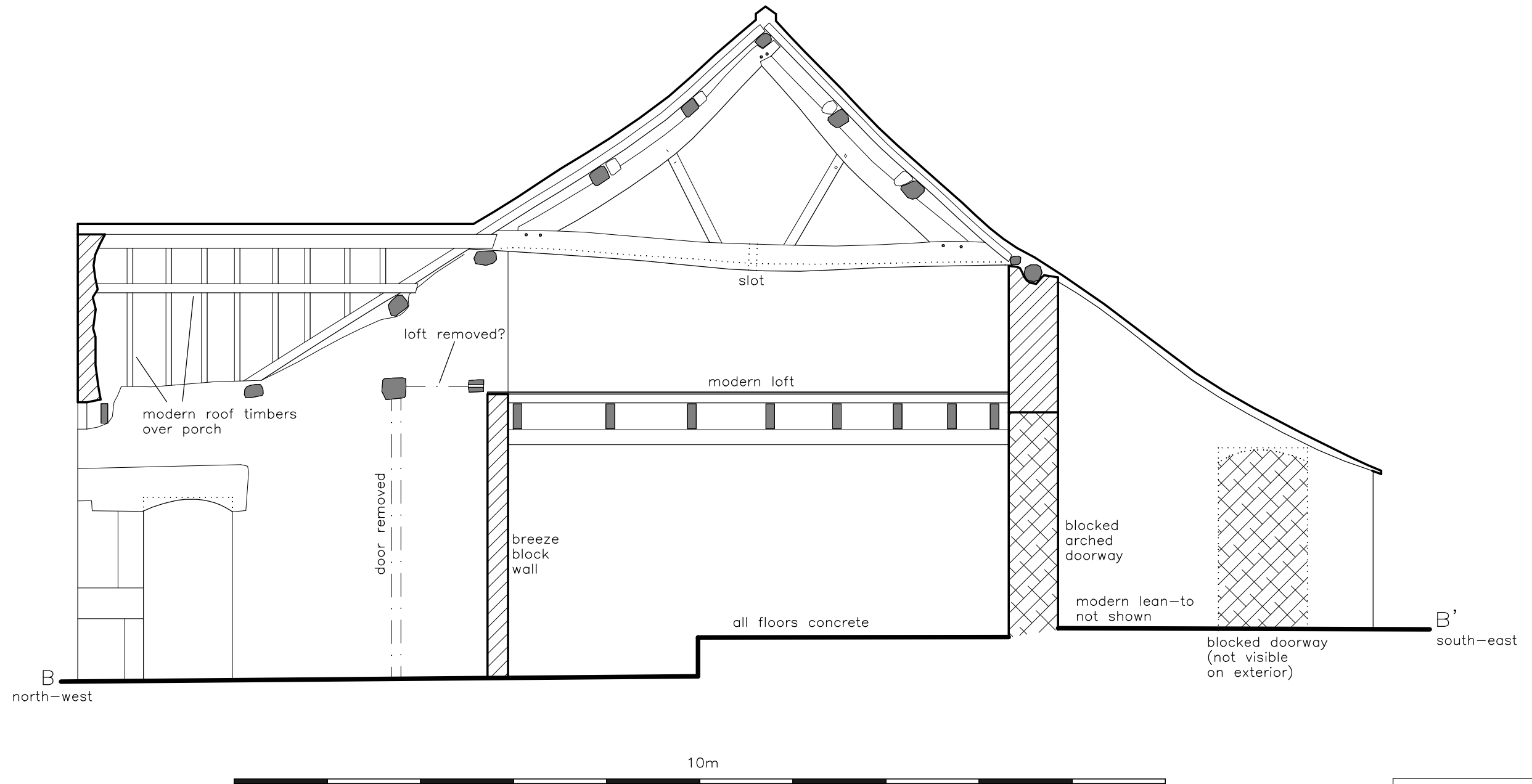

BARN AT CROSS FARM
 DUNFORD ROAD, HOLMFIRTH
 WEST YORKSHIRE
 (NGR: SE 1476406978):
 HISTORIC BUILDING RECORDING

FIGURE 12:
 CROSS-SECTION THROUGH MAIN BARN

SCALE: 1:50
 DATE OF SURVEY: APRIL 2010 - DEC 2012

STEPHEN HAIGH
 Buildings Archaeologist

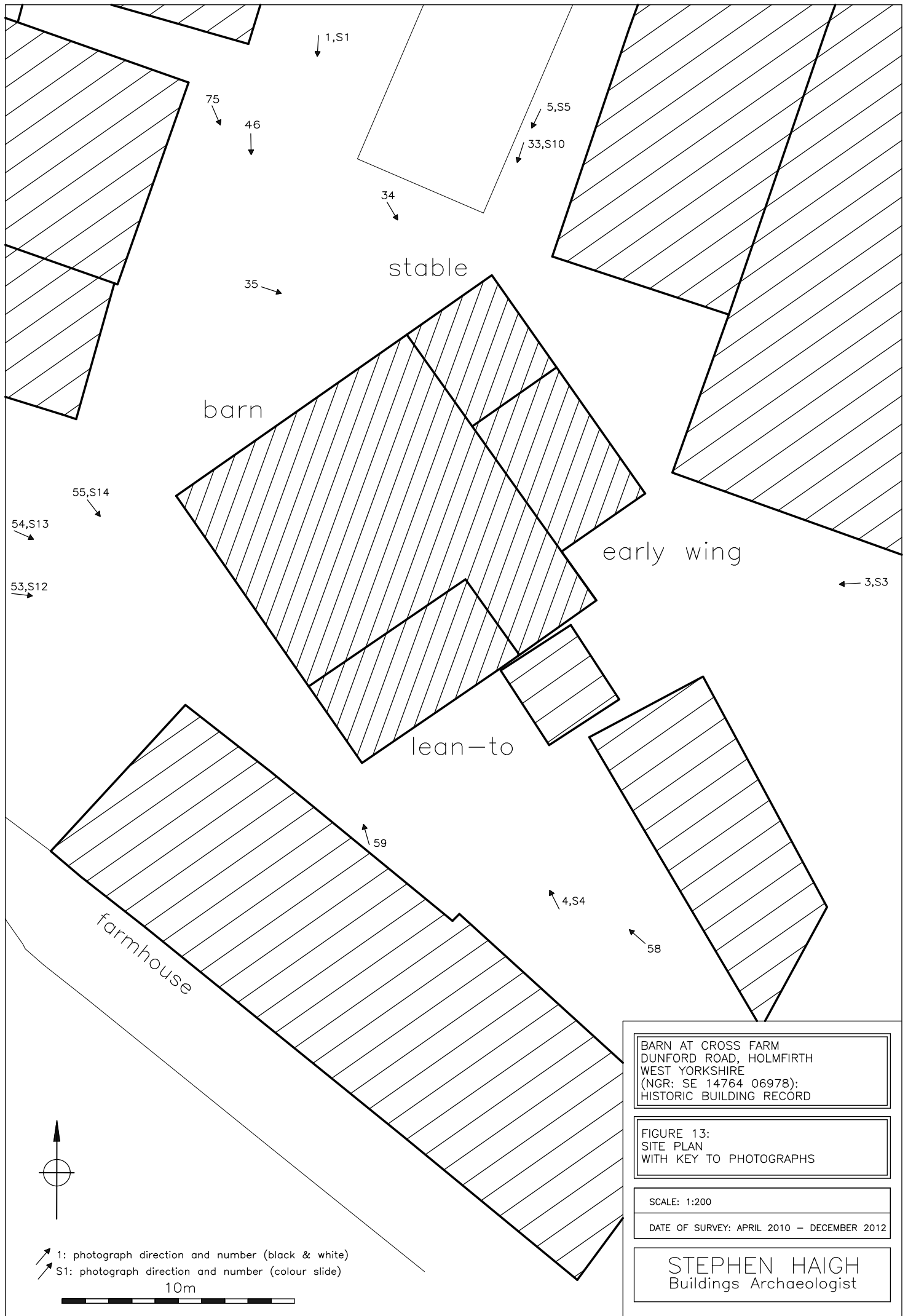

BARN AT CROSS FARM
 DUNFORD ROAD, HOLMFIRTH
 WEST YORKSHIRE
 (NGR: SE 14764 06978):
 HISTORIC BUILDING RECORD

FIGURE 13:
 SITE PLAN
 WITH KEY TO PHOTOGRAPHS

SCALE: 1:200
 DATE OF SURVEY: APRIL 2010 - DECEMBER 2012

STEPHEN HAIGH
 Buildings Archaeologist

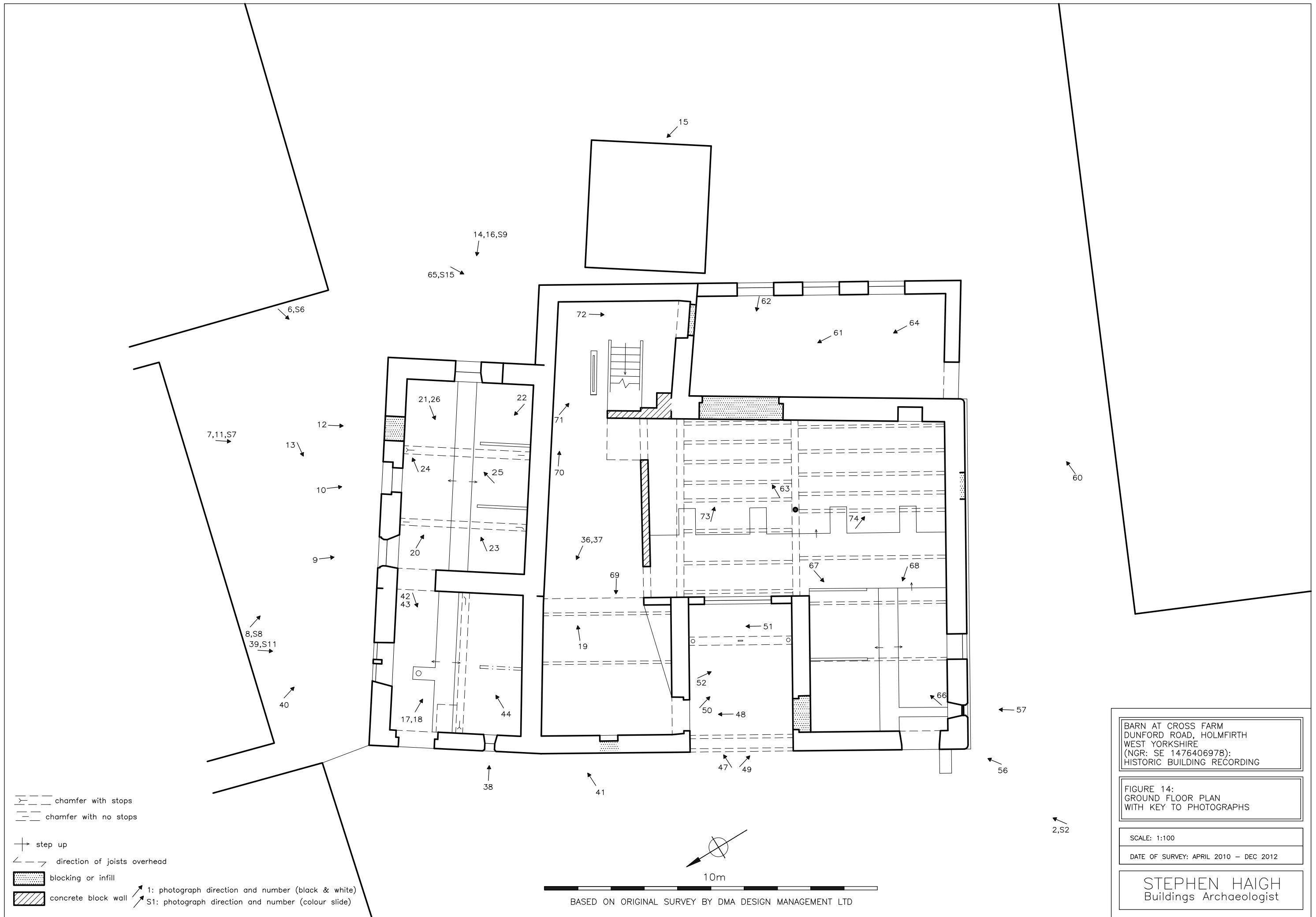

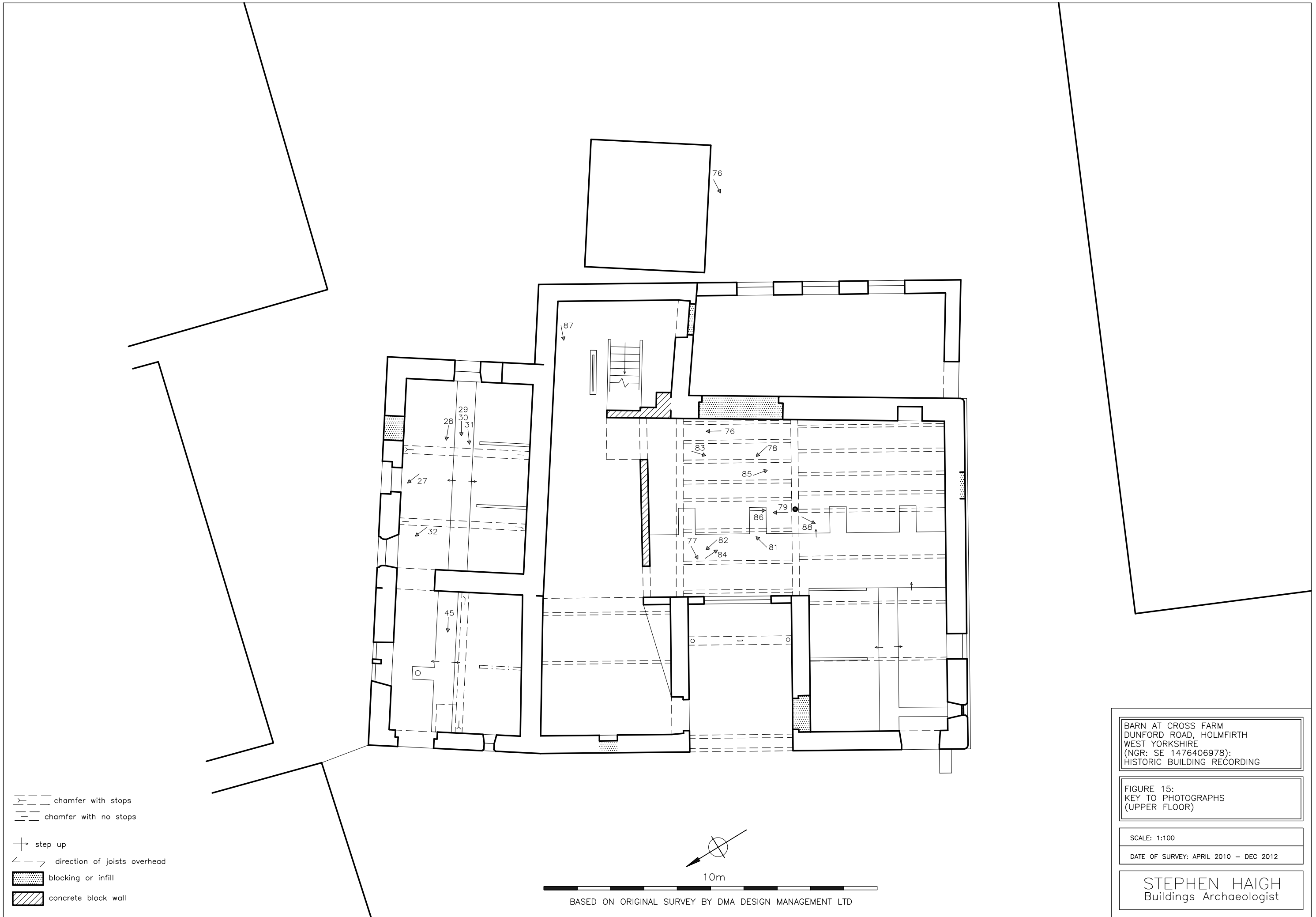

chamfer with stops
 chamfer with no stops

step up
 direction of joists overhead

blocking or infill
 concrete block wall

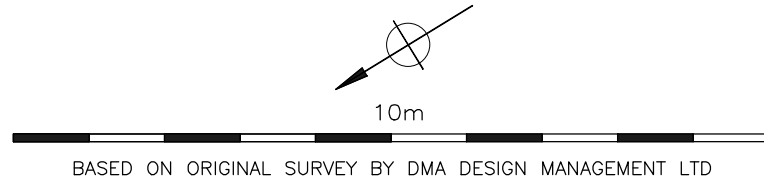

BARN AT CROSS FARM
 DUNFORD ROAD, HOLMFIRTH
 WEST YORKSHIRE
 (NGR: SE 1476406978);
 HISTORIC BUILDING RECORDING

FIGURE 15:
 KEY TO PHOTOGRAPHS
 (UPPER FLOOR)

SCALE: 1:100
 DATE OF SURVEY: APRIL 2010 - DEC 2012

STEPHEN HAIGH
 Buildings Archaeologist