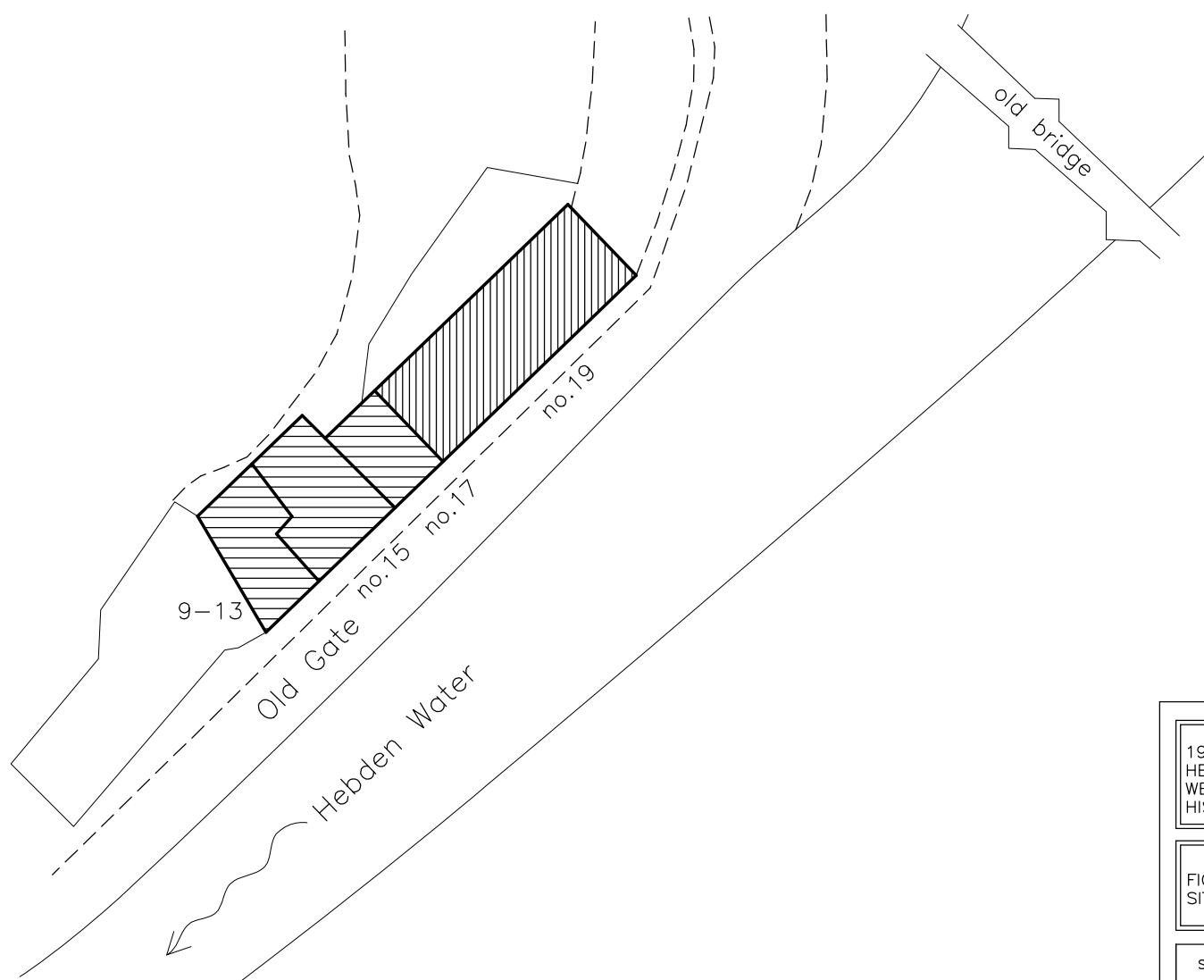

Figure 1: Location maps

Reproduced by permission of Ordnance Survey© on behalf of the Controller of Her Majesty's Stationery Office.
© Crown Copyright. All rights reserved. Licence no: AL100034008



19 OLD GATE
 HEBDEN BRIDGE
 WEST YORKSHIRE (SD 99178 27279):
 HISTORIC BUILDING RECORD

FIGURE 2:
 SITE PLAN

SCALE: 1:500 (at A4)

DATE OF SURVEY: APRIL - AUGUST 2013

STEPHEN HAIGH
 Buildings Archaeologist



Figure 3: Sketched outline of cottages, copied from 1841 map (not at original scale)
Plan of part of the townships of Stansfield, Heptonstall, Wadsworth & Erringden...Chas Childe..1841
WYAS Calderdale SU:328

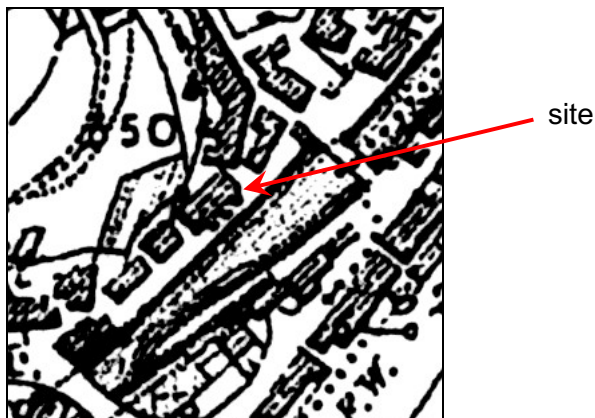

Figure 4: Ordnance Survey 1:10,560 map, published 1854 (surveyed 1848-50)
Sheet no: Yorkshire 230; enlarged to approx 1:2500

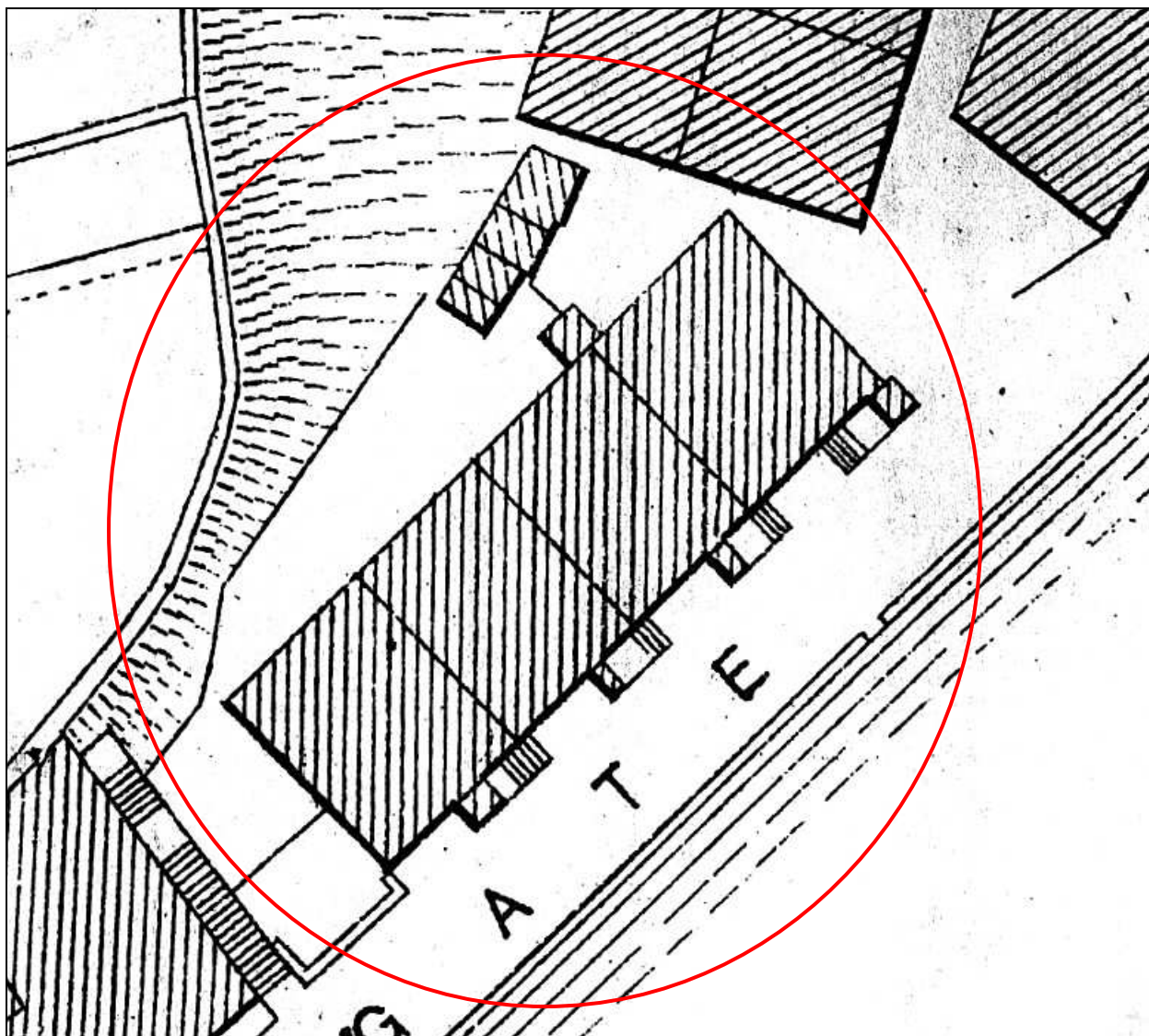

Figure 5: Ordnance Survey 1:500 map, published 1891 (surveyed 1888)
Enlarged to 1:200
Sheet no: Yorkshire 230.1.17



Figure 6: Photograph of Old Gate and the Hebden Water from the south-west, before c.1905
The row of four cottages stands detached and elevated above the then lower street level
© PHDA – Hebden Bridge Local History Society; ref no HLS05065

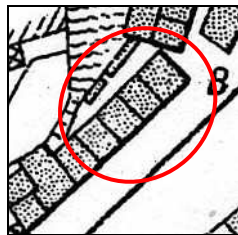

Figure 7: Ordnance Survey 1:2500 map, published 1907 (revised 1905)
Sheet no: Yorkshire 230.1; enlarged to approx 1:1250



Figure 8: Ordnance Survey 1:2500 map, published 1921 (revised 1919)
Sheet no: Yorkshire 230.1; enlarged to approx 1:1250



Figure 9: Ordnance Survey 1:2500 map, published 1933 (revised 1931)
Sheet no: Yorkshire 230.1; enlarged to approx 1:1250

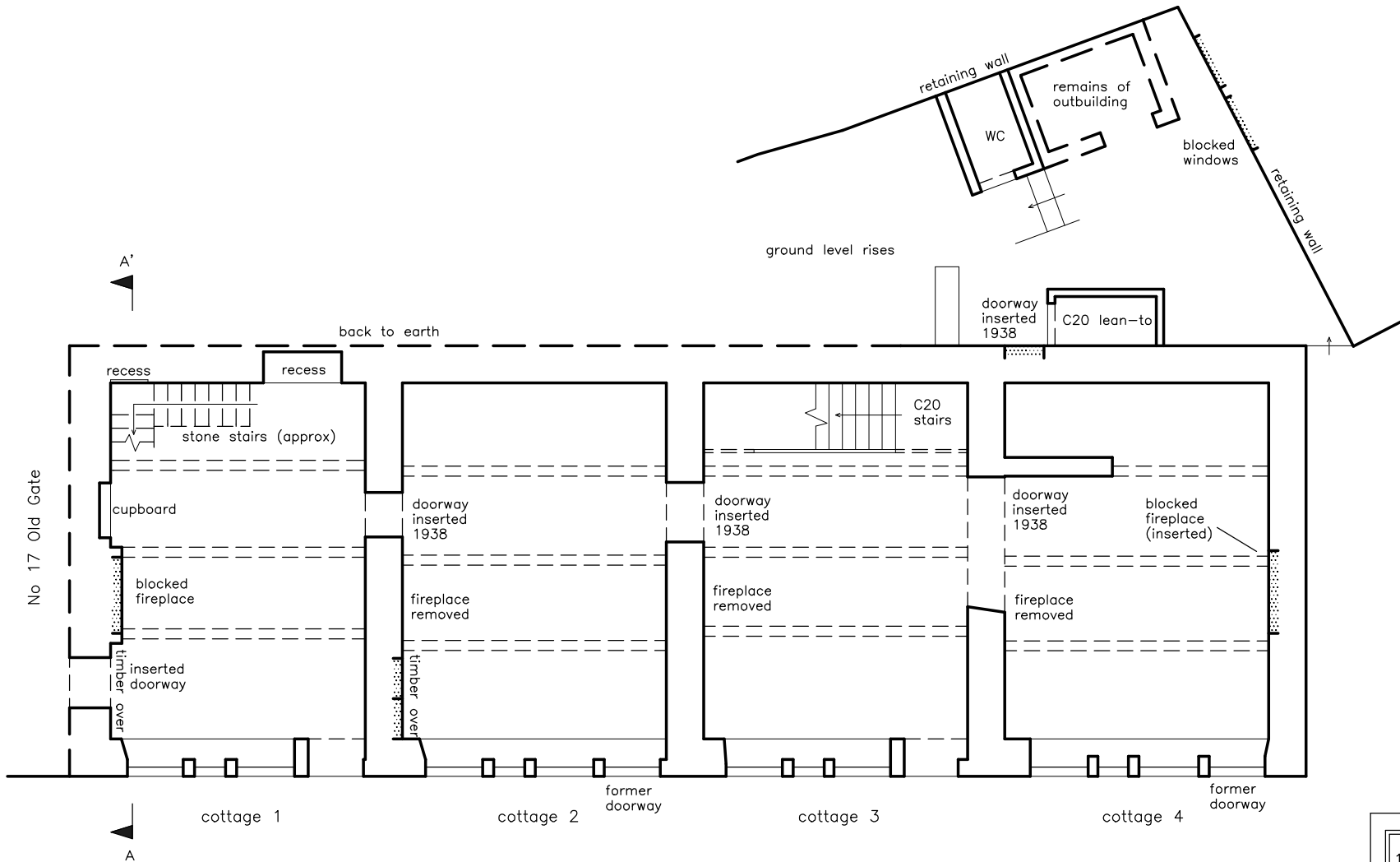

19 OLD GATE
 HEBDEN BRIDGE
 WEST YORKSHIRE (SD 99178 27279):
 HISTORIC BUILDING RECORD

FIGURE 10:
 GROUND FLOOR PLAN

SCALE: 1:100 (at A4)

DATE OF SURVEY: APRIL–AUGUST 2013

STEPHEN HAIGH
 Buildings Archaeologist

↑ step up
 [stippled box] blocking or infill



10m



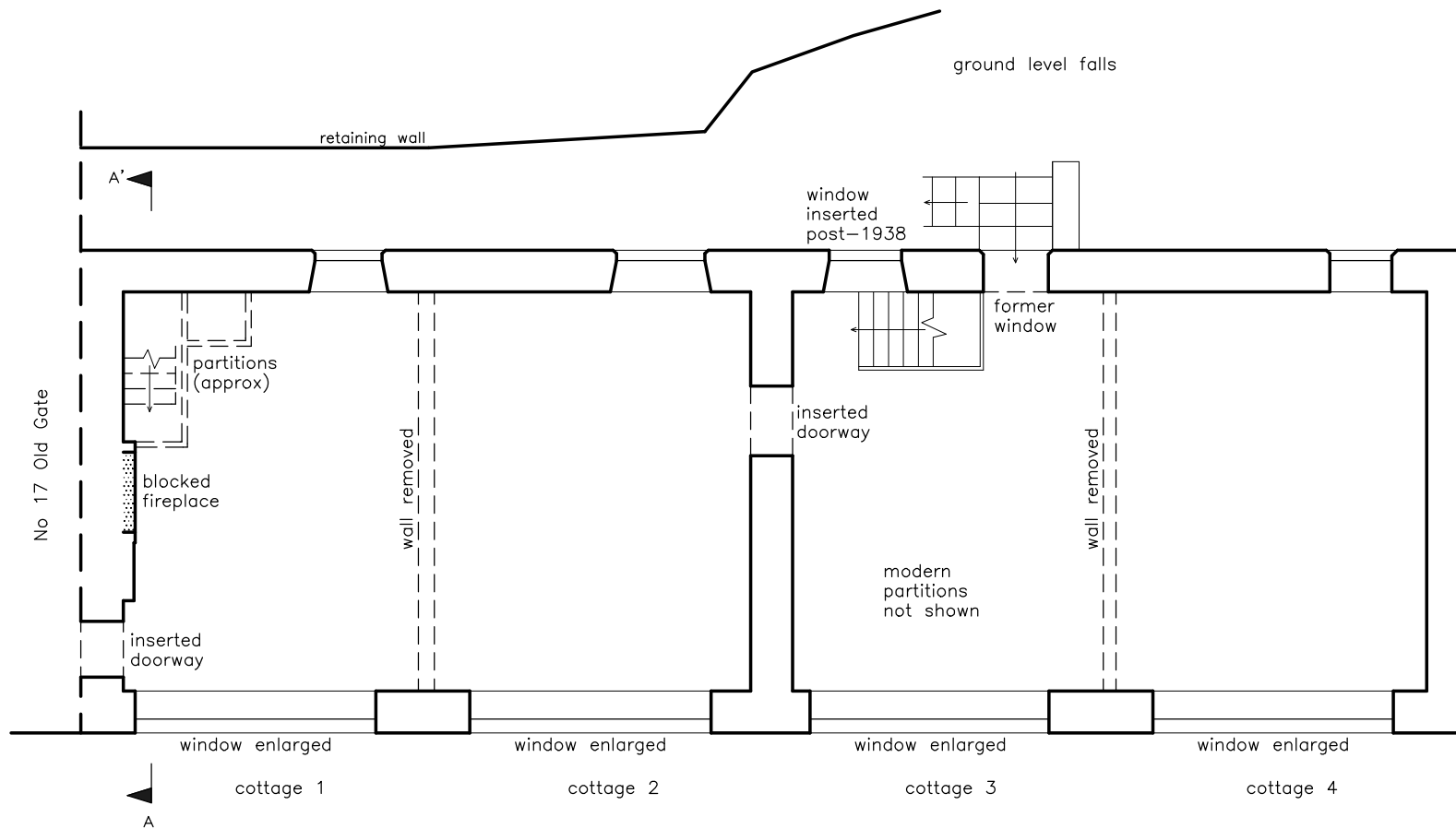

O L D G A T E

↑ step up

blocking or infill



10m



19 OLD GATE
HEBDEN BRIDGE
WEST YORKSHIRE (SD 99178 27279):
HISTORIC BUILDING RECORD

FIGURE 11:
FIRST FLOOR PLAN

SCALE: 1:100 (at A4)

DATE OF SURVEY: APRIL–AUGUST 2013

STEPHEN HAIGH
Buildings Archaeologist

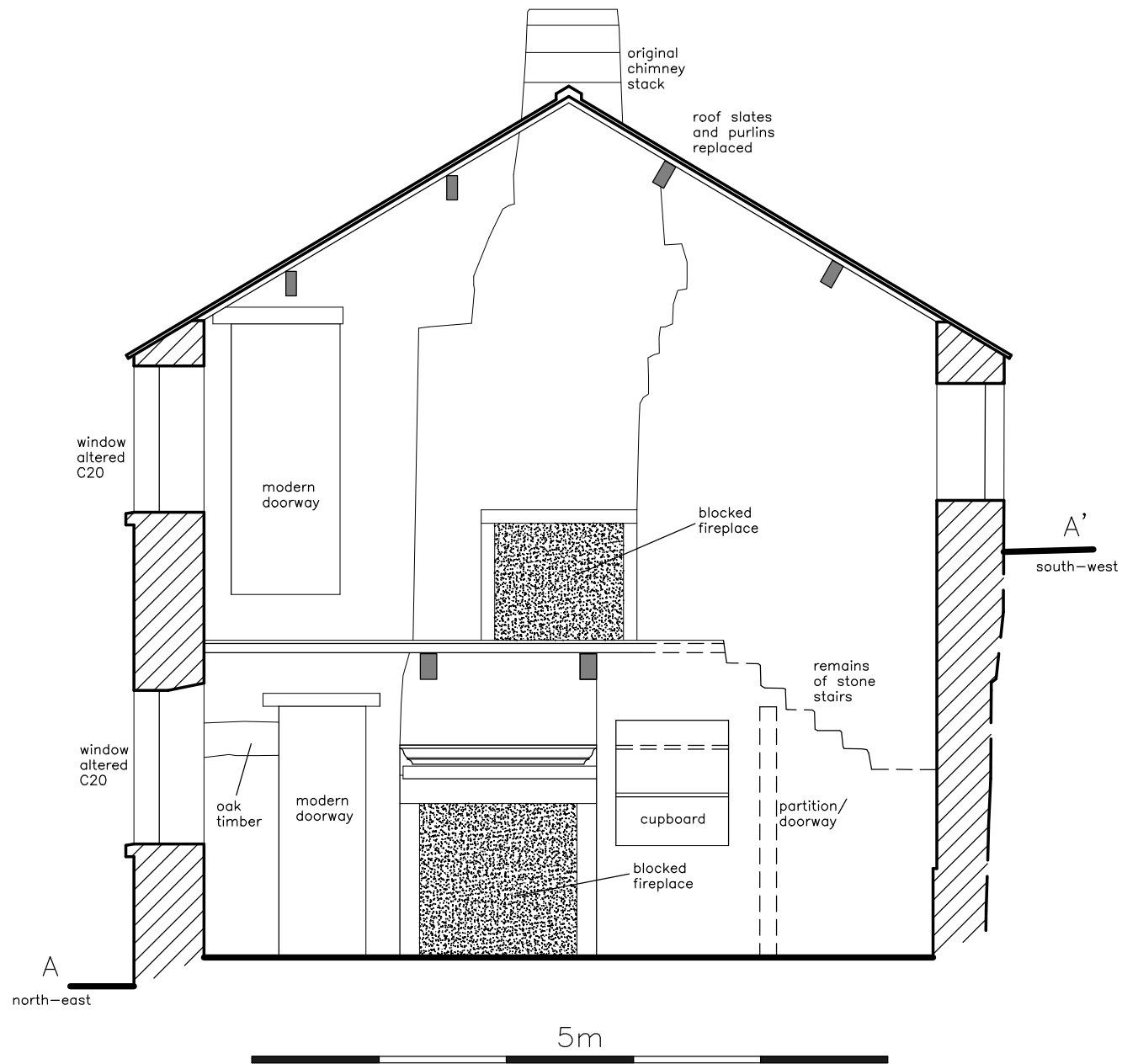

19 OLD GATE
 HEBDEN BRIDGE
 WEST YORKSHIRE (SD 99178 27279):
 HISTORIC BUILDING RECORD

FIGURE 12:
 CROSS-SECTION
 THROUGH COTTAGE 1

SCALE: 1:50 (at A4)

DATE OF SURVEY: APRIL-AUGUST 2013

STEPHEN HAIGH
 Buildings Archaeologist

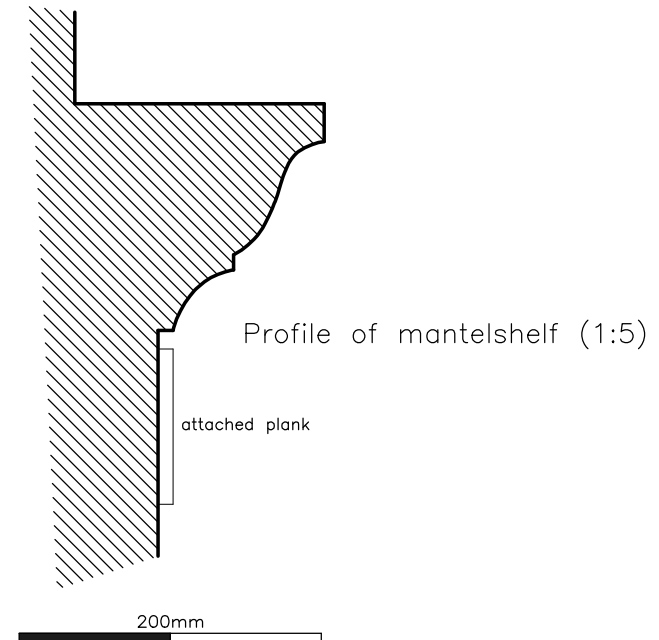
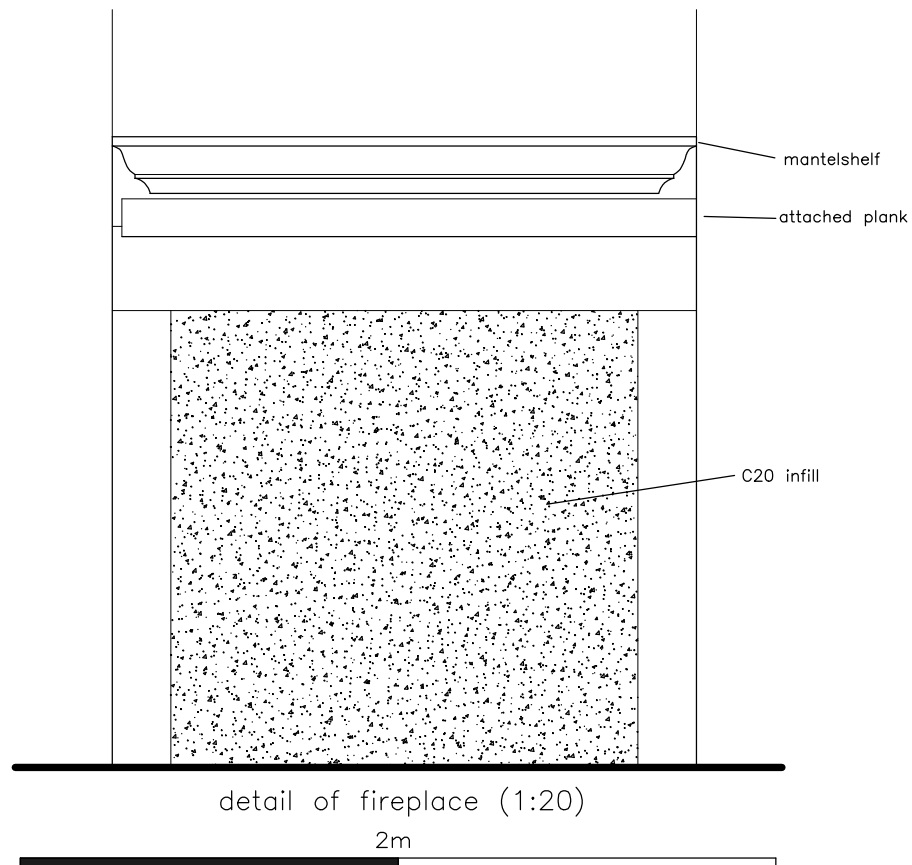

19 OLD GATE
 HEBDEN BRIDGE
 WEST YORKSHIRE (SD 99178 27279):
 HISTORIC BUILDING RECORD

FIGURE 13:
 DETAILS OF STONE FIREPLACE
 IN COTTAGE 1

SCALE: 1:20 & 1:5 (at A4)

DATE OF SURVEY: AUGUST 2013

STEPHEN HAIGH
 Buildings Archaeologist

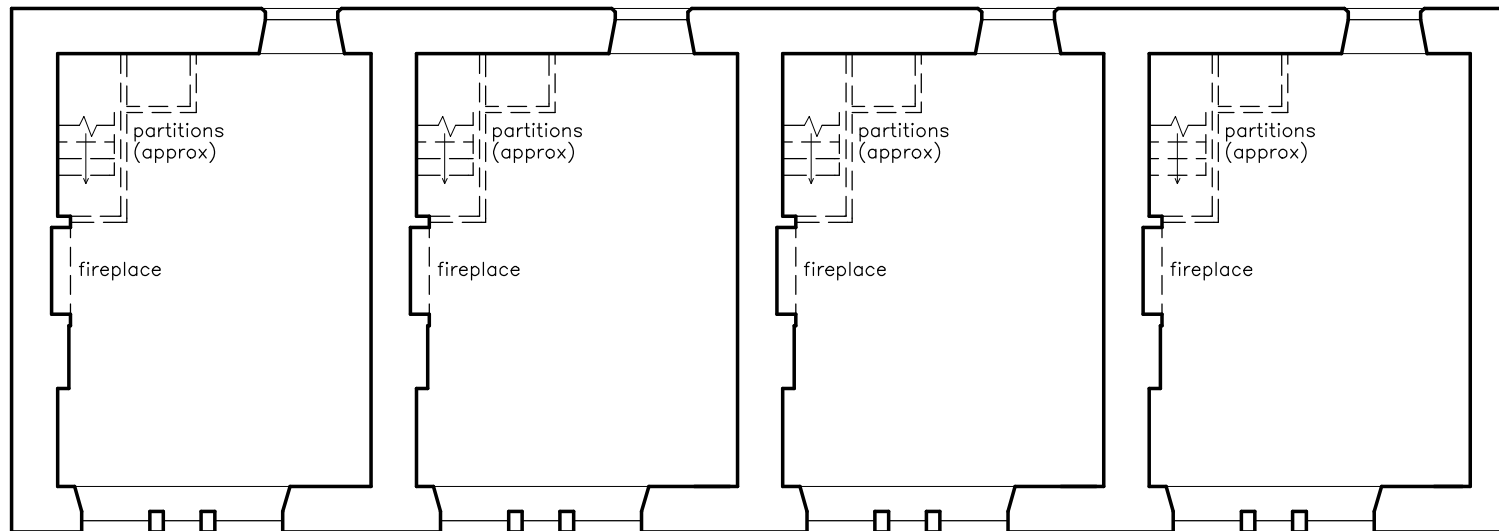

FIRST FLOOR

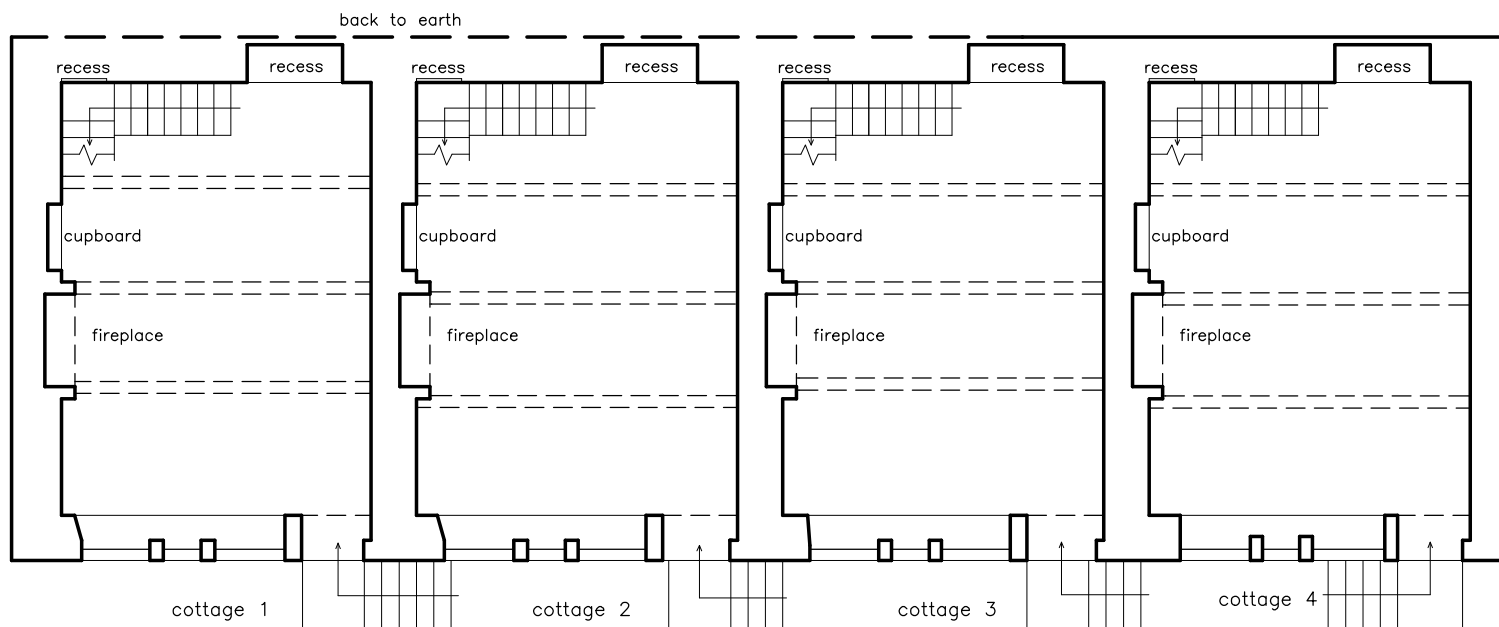

GROUND FLOOR

Hypothetical plans showing likely original arrangements based on combination of archaeological and documentary evidence

19 OLD GATE
 HEBDEN BRIDGE
 WEST YORKSHIRE (SD 99178 27279):
 HISTORIC BUILDING RECORD

FIGURE 14:
 RECONSTRUCTED FLOOR PLANS

SCALE: 1:100 (at A4)

DATE OF SURVEY: APRIL–AUGUST 2013

STEPHEN HAIGH
 Buildings Archaeologist

↑ step up



OLD GATE

10m



↗ 1: photograph direction and number (black and white)

↗ d01: photograph direction and number (digital)

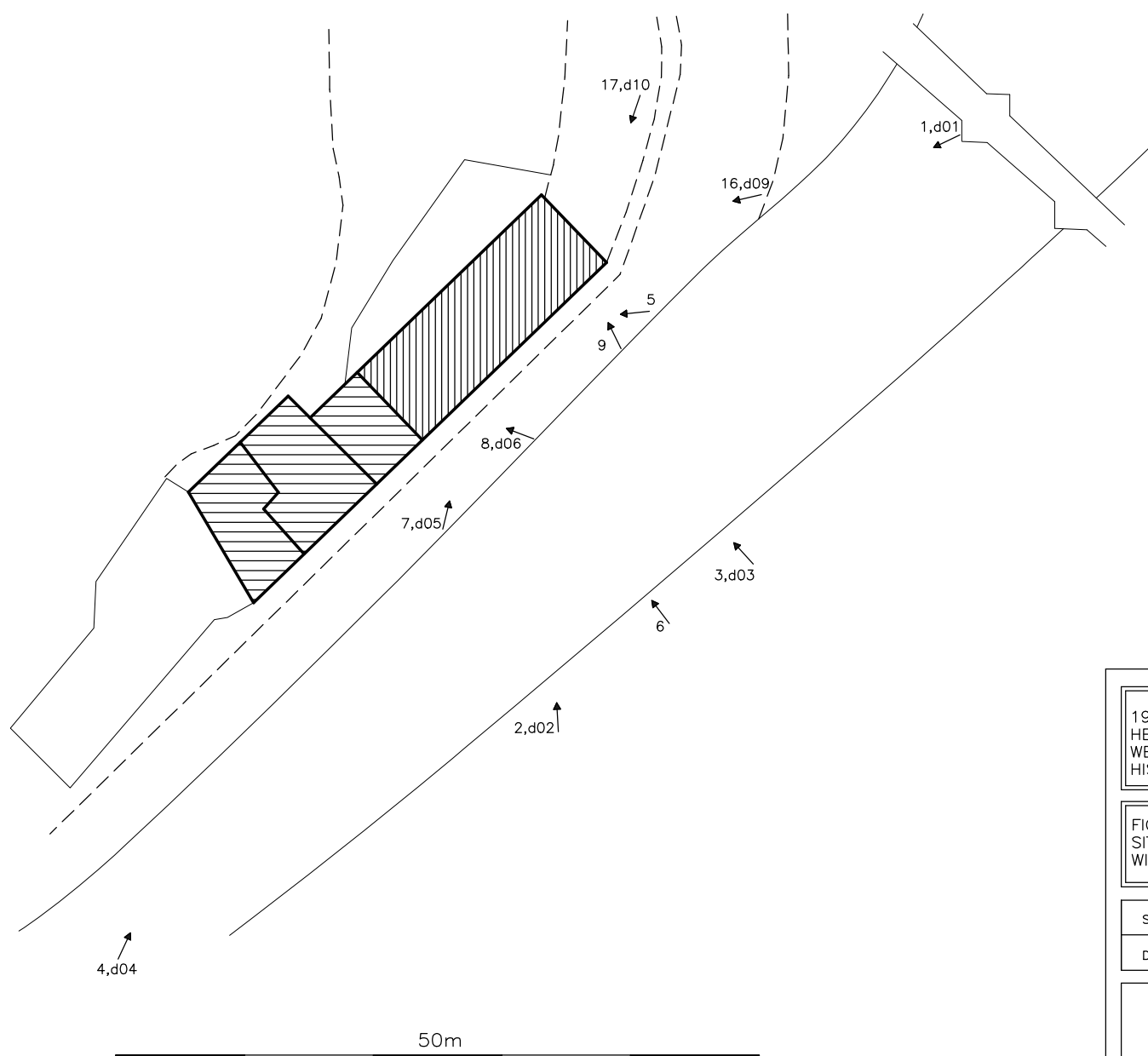

19 OLD GATE
HEBDEN BRIDGE
WEST YORKSHIRE (SD 99178 27279):
HISTORIC BUILDING RECORD

FIGURE 15:
SITE PLAN
WITH KEY TO PHOTOGRAPHS

SCALE: 1:500 (at A4)

DATE OF SURVEY: APRIL - AUGUST 2013

STEPHEN HAIGH
Buildings Archaeologist

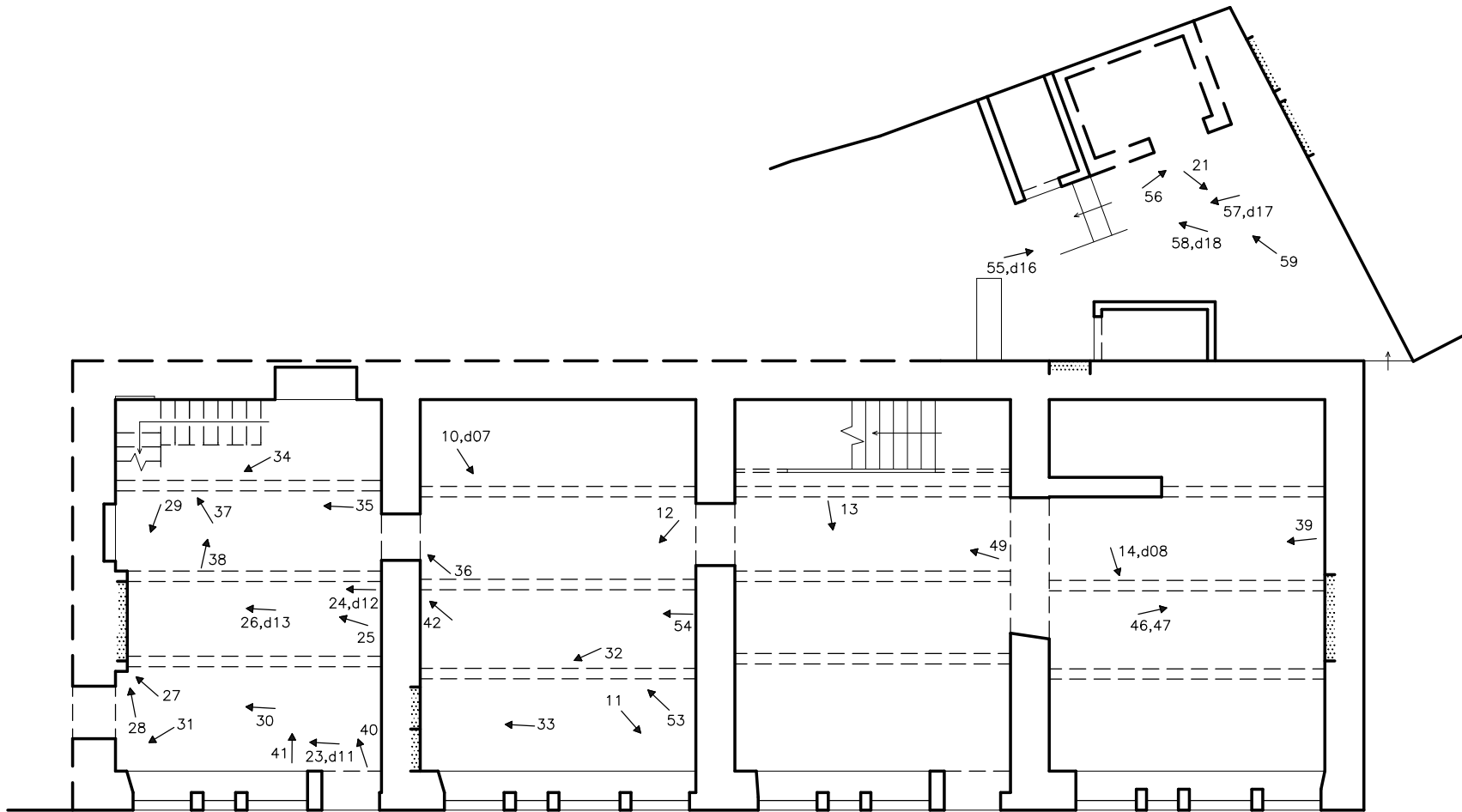

↗1: photograph direction and number (black and white)
 ↗d01: photograph direction and number (digital)



10m



19 OLD GATE
 HEBDEN BRIDGE
 WEST YORKSHIRE (SD 99178 27279):
 HISTORIC BUILDING RECORD

FIGURE 16:
 GROUND FLOOR PLAN
 WITH KEY TO PHOTOGRAPHS

SCALE: 1:100 (at A4)

DATE OF SURVEY: APRIL–AUGUST 2013

STEPHEN HAIGH
 Buildings Archaeologist

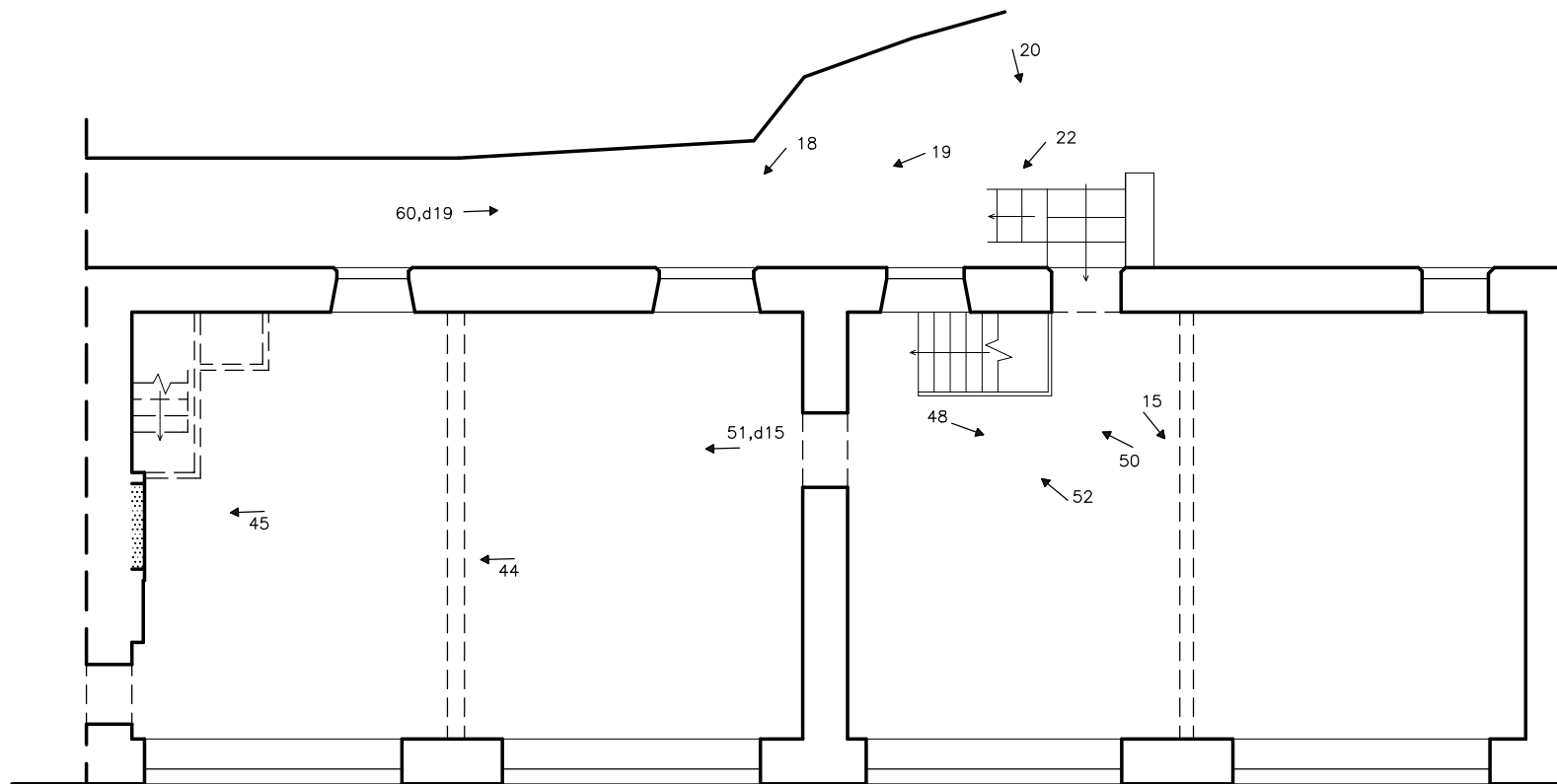

↗1: photograph direction and number (black and white)
 ↗d01: photograph direction and number (digital)



10m



19 OLD GATE
 HEBDEN BRIDGE
 WEST YORKSHIRE (SD 99178 27279):
 HISTORIC BUILDING RECORD

FIGURE 17:
 FIRST FLOOR PLAN
 WITH KEY TO PHOTOGRAPHS

SCALE: 1:100 (at A4)

DATE OF SURVEY: APRIL–AUGUST 2013

STEPHEN HAIGH
 Buildings Archaeologist