

FARM BUILDINGS AT BOUGH GAP  
 KEIGHLEY ROAD  
 TRAWDEN  
 LANCASHIRE(NGR: SD 91564006):  
 ARCHAEOLOGICAL BUILDING RECORDING

FIGURE 2:  
 BLOCK PLAN

SCALE: 1:500

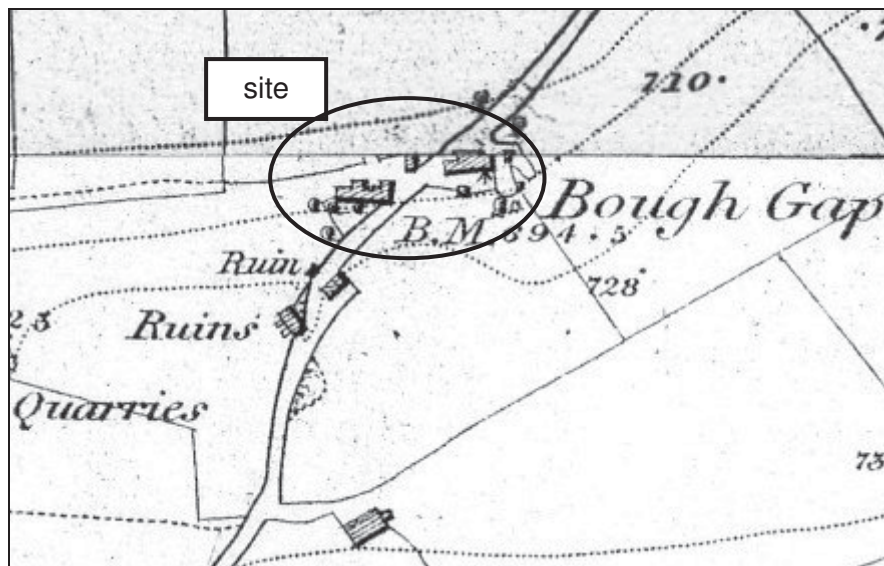
DATE OF SURVEY: MARCH 2008

STEPHEN HAIGH  
 Buildings Archaeologist

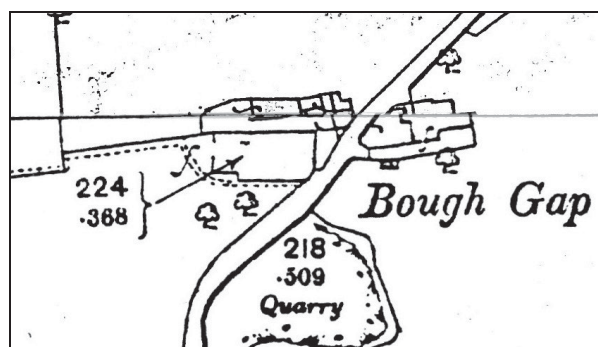


50m

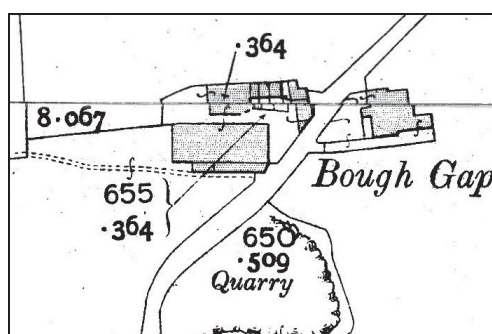




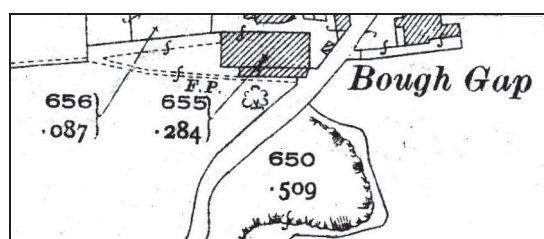
**Figure 3:** Ordnance Survey 6" to mile map (enlarged), published 1848 (survey date: 1847)  
Sheet nos: Lancashire, 49 & 57



**Figure 4:** Ordnance Survey 1:2500 map (enlarged), published 1893 (survey date: 1891-3)  
Sheet nos: Lancashire, 49.13 & 57.1



**Figure 5:** Ordnance Survey 1:2500 map (enlarged), published 1912 (revision date: 1910)  
Sheet nos: Lancashire, 49.13 & 57.1



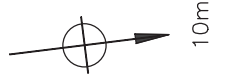
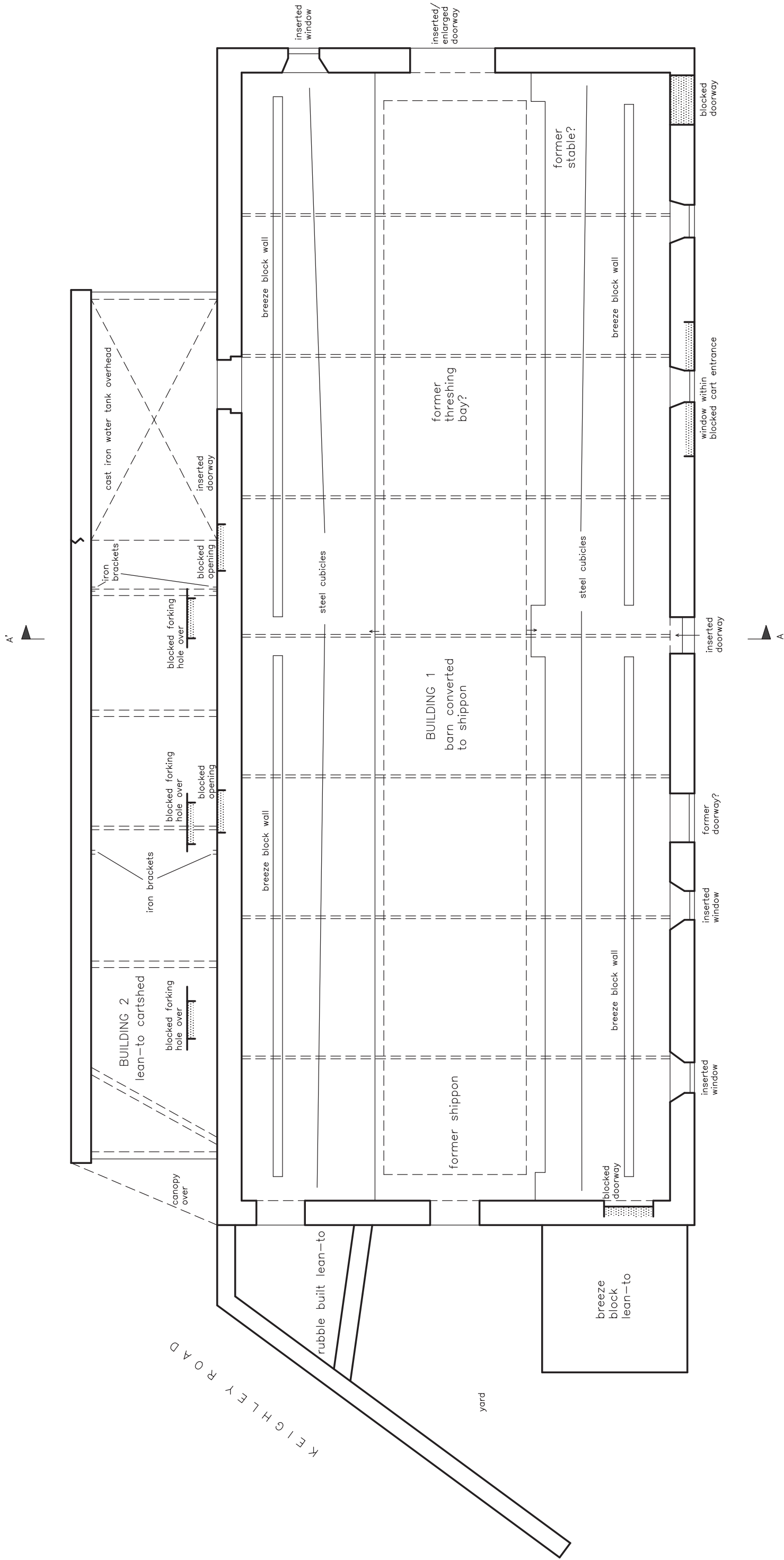
**Figure 6:** Ordnance Survey 1:2500 map (enlarged), published 1931 (revision date: 1930)  
Sheet no: Lancashire, 57.1 (north sheet 49.13 not available for this edition)

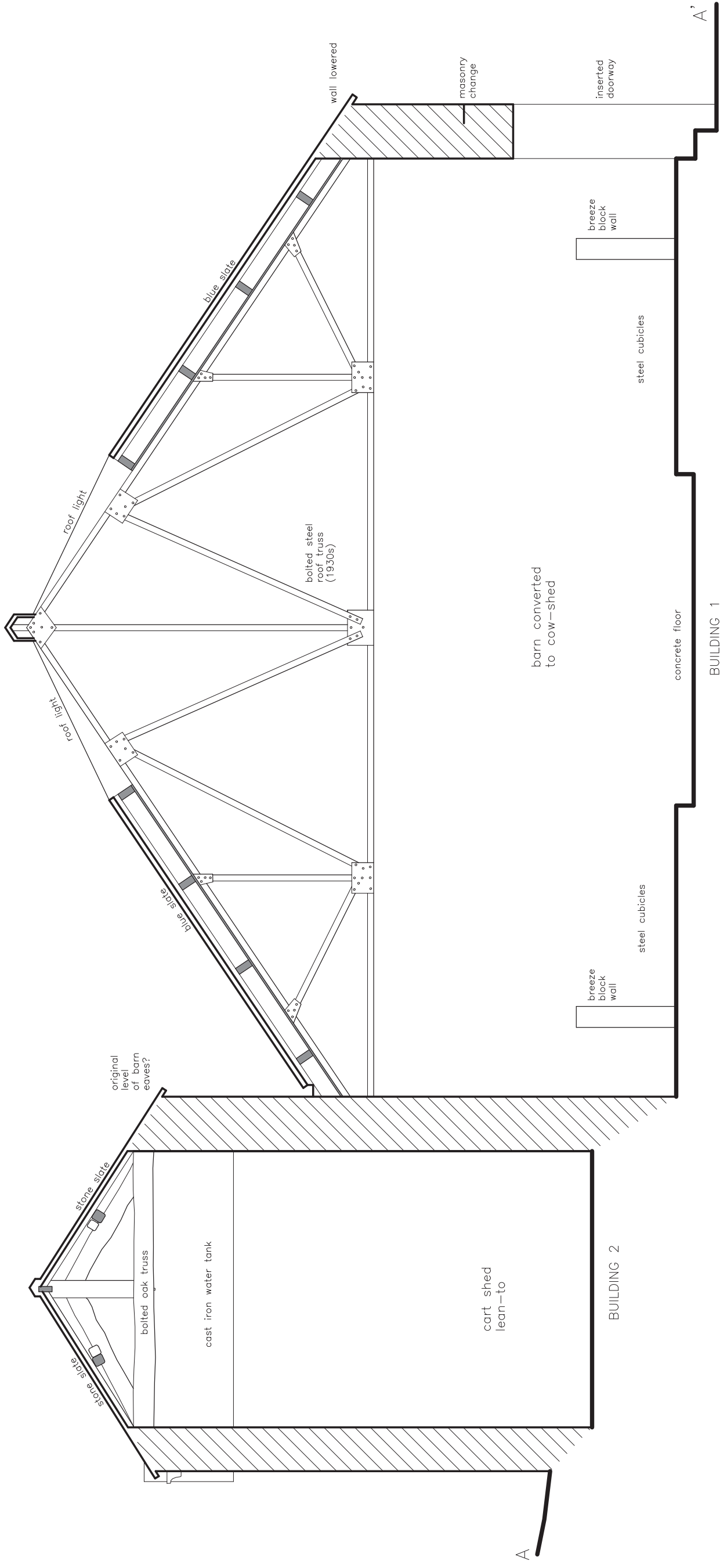
FARM BUILDINGS AT BOUGH GAP  
 KEIGHLEY ROAD  
 TRAWDEN  
 LANCASHIRE (NGR: SD 91564006):  
 ARCHAEOLOGICAL BUILDING RECORDING

FIGURE 7:  
 BUILDINGS 1 & 2  
 GROUND FLOOR PLAN

SCALE: 1:100  
 DATE OF SURVEY: MARCH 2008

STEPHEN HAIGH  
 Buildings Archaeologist





FARM BUILDINGS AT BOUGH GAP  
 KEIGHLEY ROAD  
 TRAWDEN  
 LANCASHIRE (NGR: SD 91564006):  
 ARCHAEOLOGICAL BUILDING RECORDING

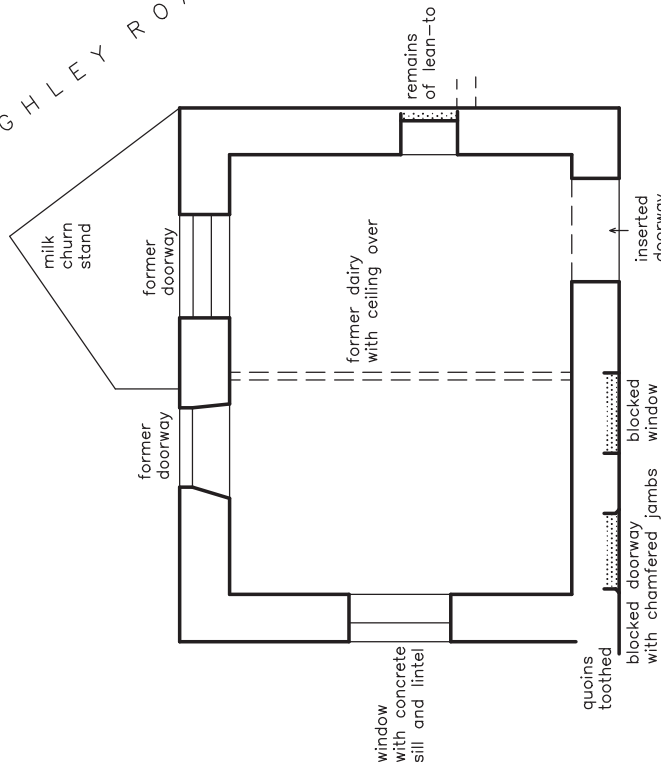
FIGURE 8:  
 BUILDINGS 1 & 2  
 CROSS SECTION

SCALE: 1:50  
 DATE OF SURVEY: MARCH 2008

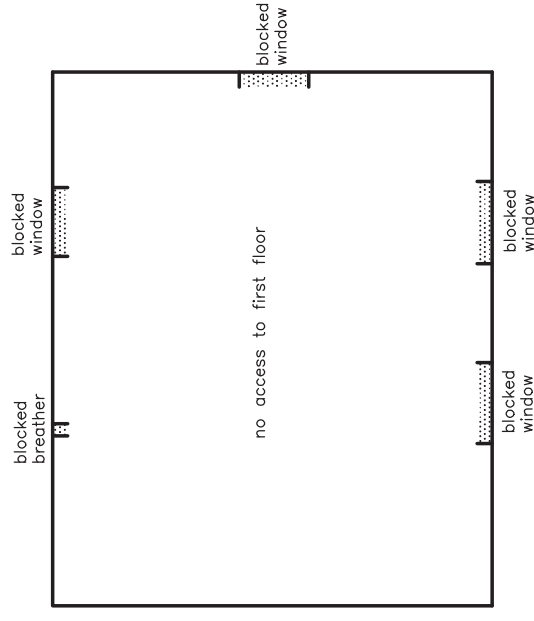
STEPHEN HAIGH  
 Buildings Archaeologist



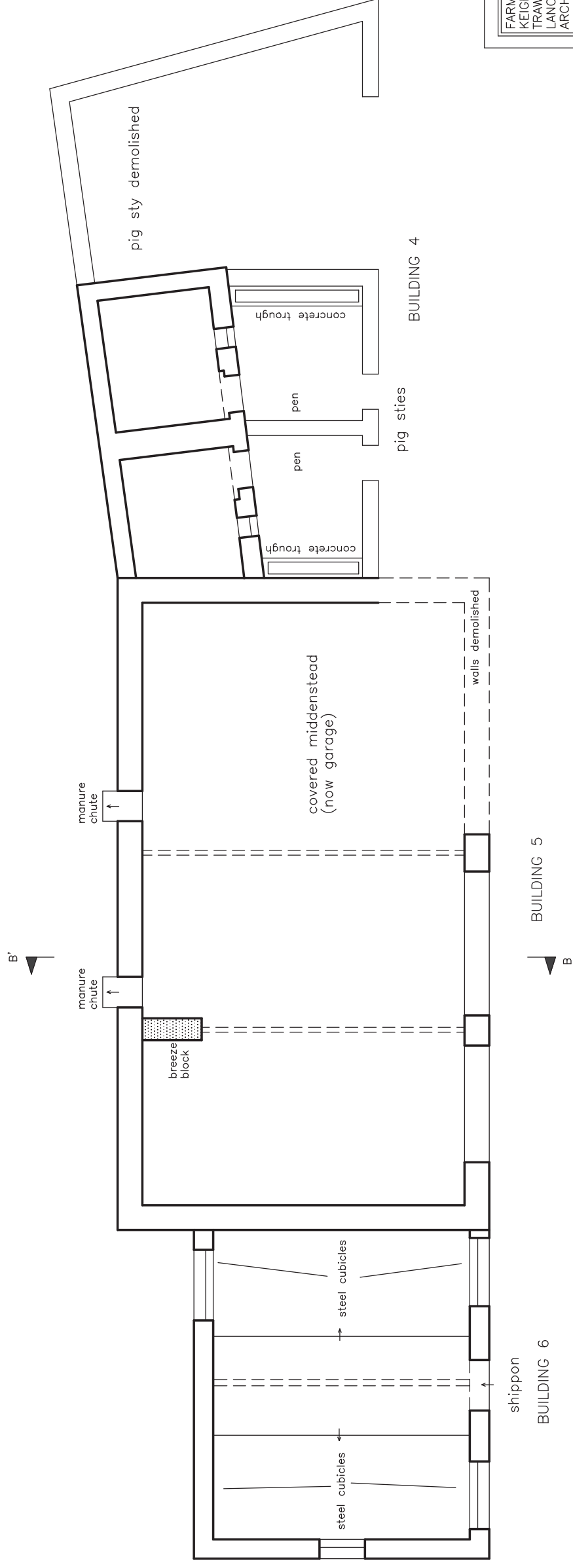
KEIGHLEY ROAD



BUILDING 3  
GROUND FLOOR PLAN



BUILDING 3  
FIRST FLOOR PLAN



blocking or infill

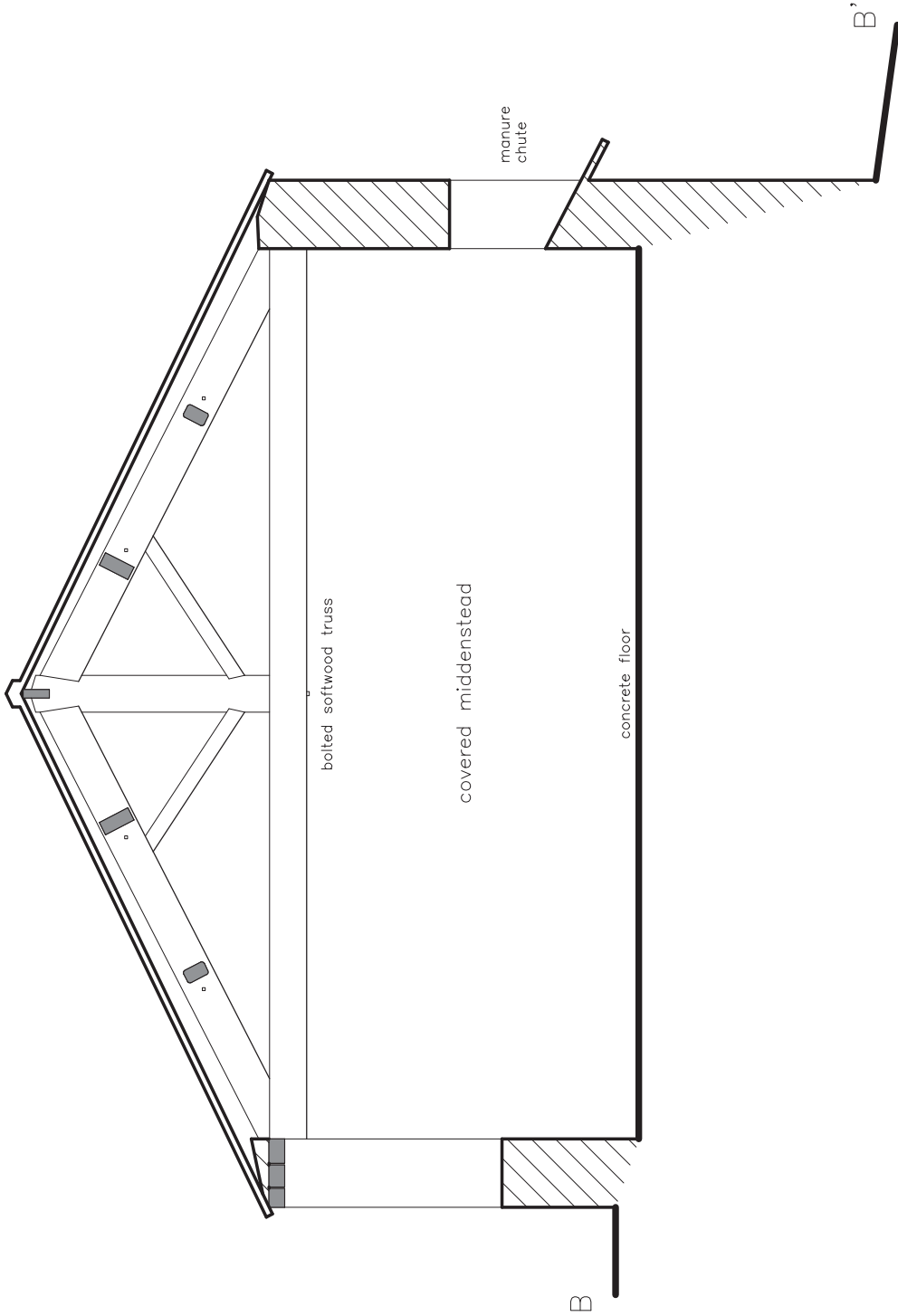
FARM BUILDINGS AT BOUGH GAP  
KEIGHLEY ROAD  
TRAWDEN  
LANCASHIRE (NGR: SD 91564006):  
ARCHAEOLOGICAL BUILDING RECORDING

FIGURE 9:  
BUILDINGS 3, 4, 5, 6  
FLOOR PLANS

SCALE: 1:100

DATE OF SURVEY: MARCH 2008

STEPHEN HAIGH  
Buildings Archaeologist



FARM BUILDINGS AT BOUGH GAP  
 KEIGHLEY ROAD  
 TRAWDEN  
 LANCASHIRE (NGR: SD 91564006):  
 ARCHAEOLOGICAL BUILDING RECORDING

FIGURE 10:  
 BUILDING 5  
 CROSS SECTION

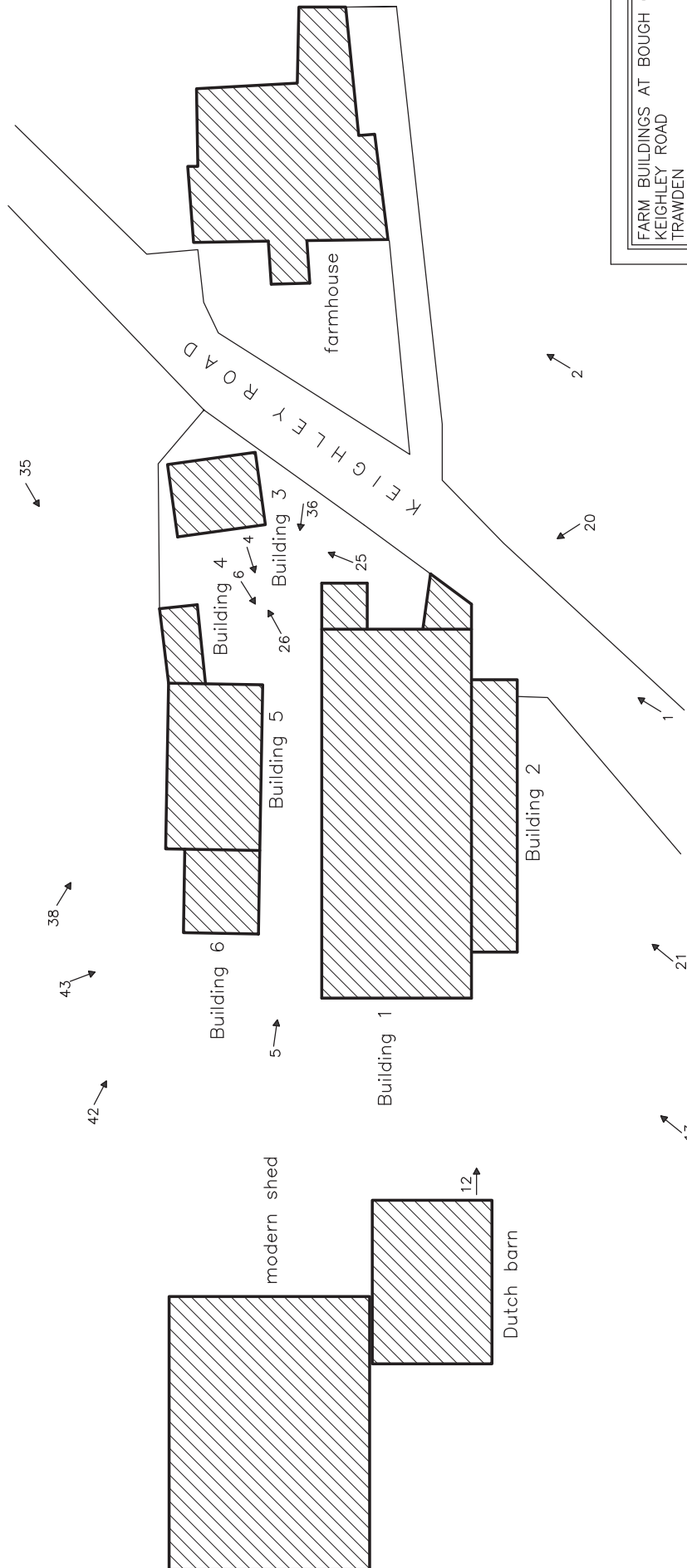
SCALE: 1:50

DATE OF SURVEY: MARCH 2008

STEPHEN HAIGH  
 Buildings Archaeologist

10m





FARM BUILDINGS AT BOUGH GAP  
 KEIGHLEY ROAD  
 TRAWDEN  
 LANCASHIRE(NGR: SD 91564006):  
 ARCHAEOLOGICAL BUILDING RECORDING

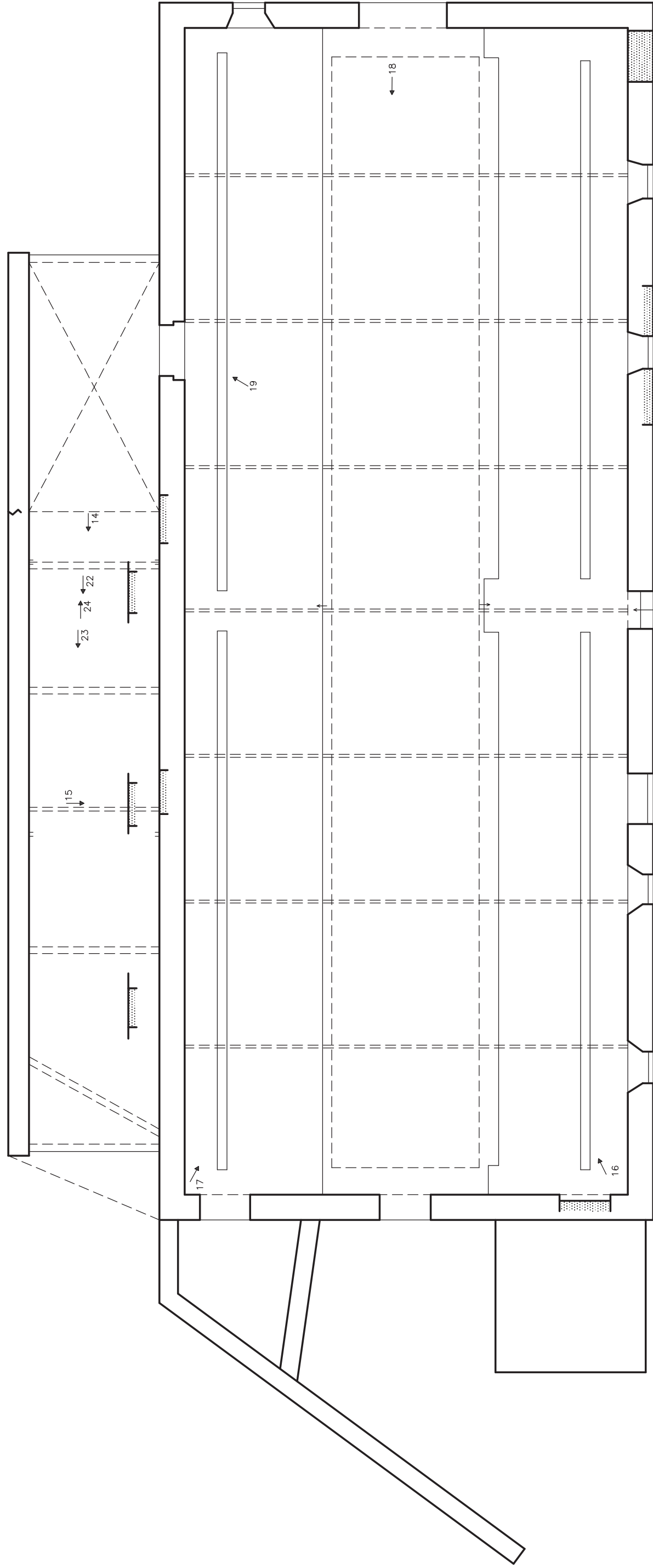
FIGURE 11:  
 BLOCK PLAN  
 WITH KEY TO PHOTOGRAPHS

SCALE: 1:500

DATE OF SURVEY: MARCH 2008

STEPHEN HAIGH  
 Buildings Archaeologist

1: photograph direction and number (black & white)



FARM BUILDINGS AT BOUGH GAP  
 KEIGHLEY ROAD  
 TRAWDEN  
 LANCASHIRE (NGR: SD 91564006):  
 ARCHAEOLOGICAL BUILDING RECORDING

FIGURE 12:  
 BUILDINGS 1 & 2  
 GROUND FLOOR PLAN  
 WITH KEY TO PHOTOGRAPHS

SCALE: 1:100  
 DATE OF SURVEY: MARCH 2008

STEPHEN HAIGH  
 Buildings Archaeologist

blocking or infill

10m

1: photograph direction and number (black & white)

9

7

8

10

11

17

16

19

18

15

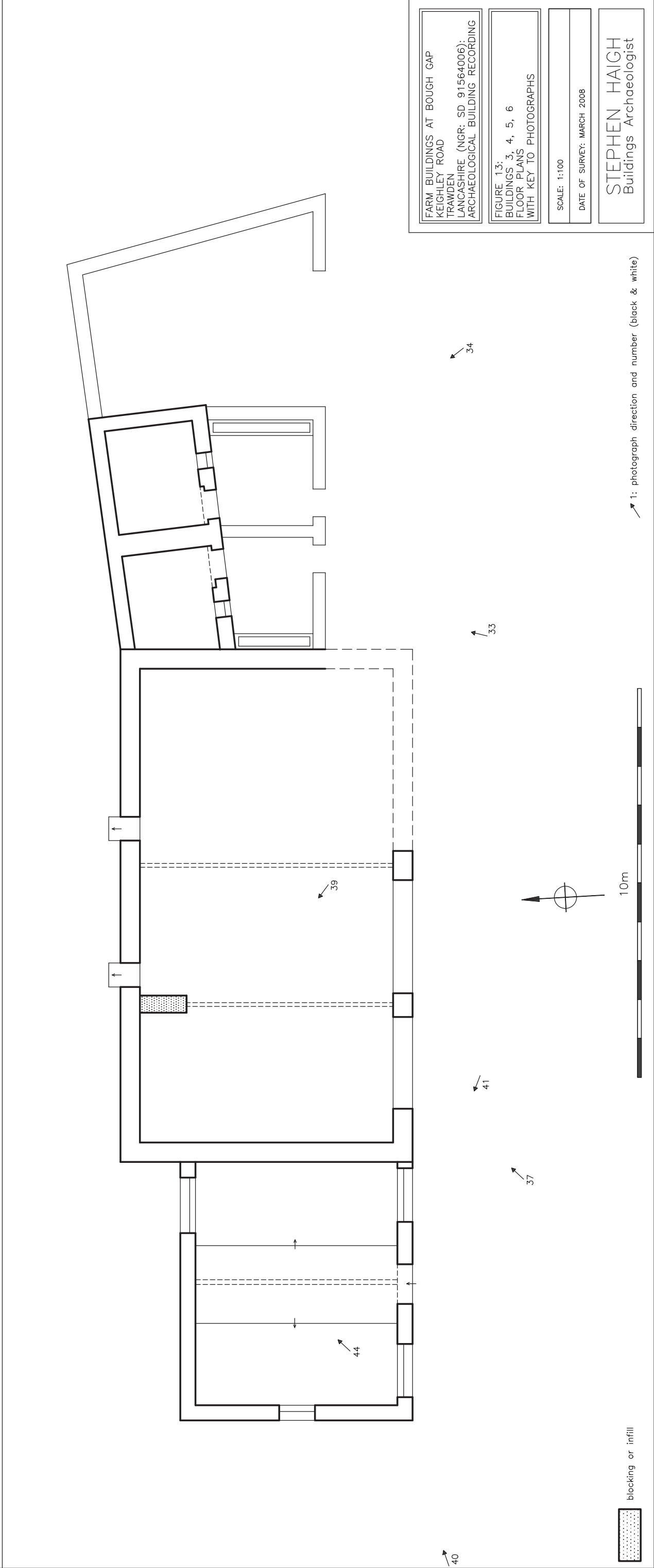
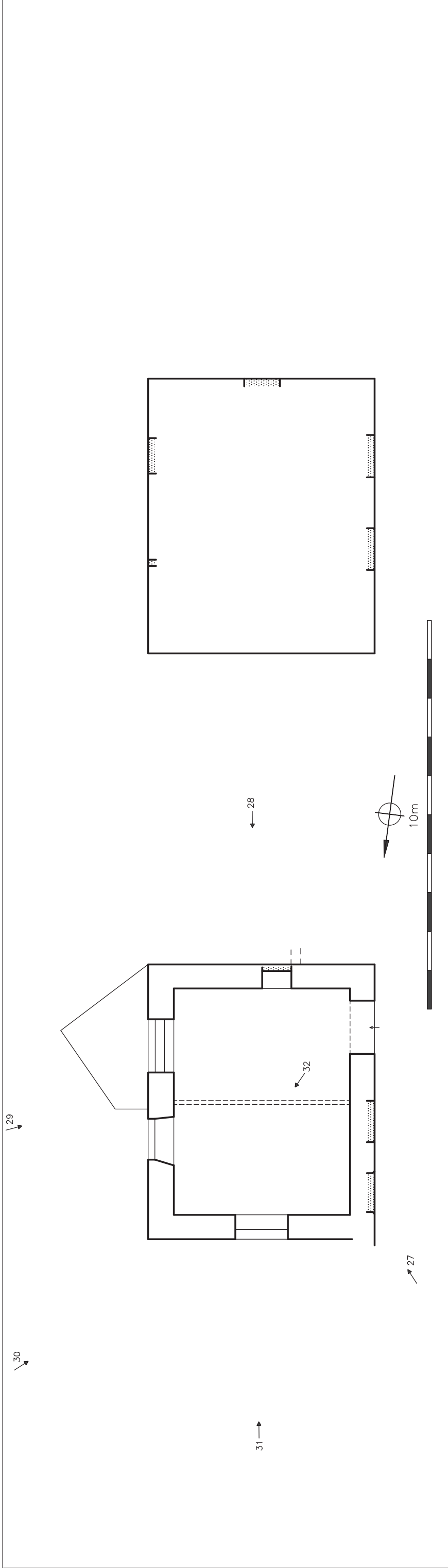
23

24

22

14





FARM BUILDINGS AT BOUGH GAP  
 KEIGHLEY ROAD  
 TRAWDEN  
 LANCASHIRE (NGR: SD 91564006):  
 ARCHAEOLOGICAL BUILDING RECORDING

FIGURE 13:  
 BUILDINGS 3, 4, 5, 6  
 FLOOR PLANS  
 WITH KEY TO PHOTOGRAPHS

SCALE: 1:100  
 DATE OF SURVEY: MARCH 2008

STEPHEN HAIGH  
 Buildings Archaeologist

↗ 1: photograph direction and number (black & white)

█ blocking or infill