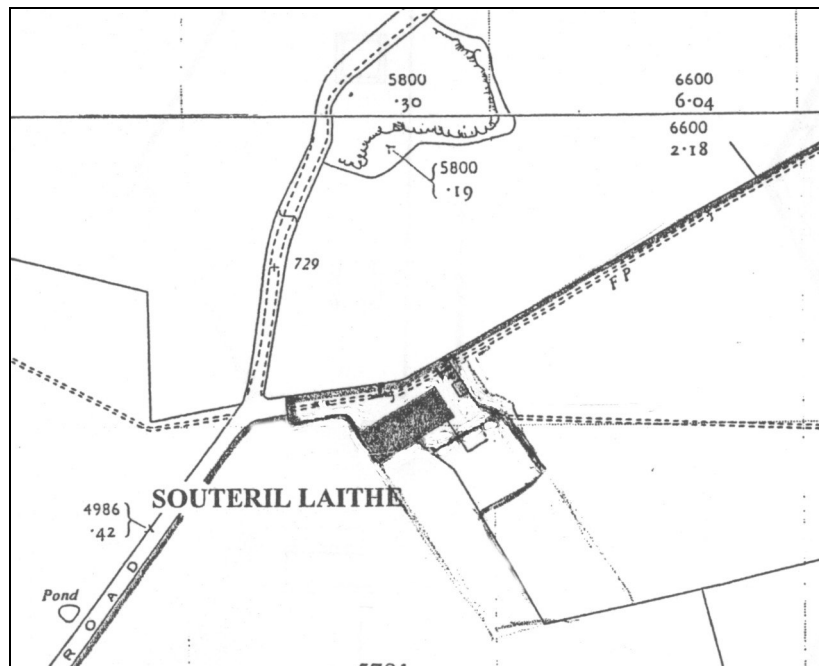

**Figure 1: Location maps**

Reproduced by permission of Ordnance Survey© on behalf of the Controller of Her Majesty's Stationery Office.  
© Crown Copyright. All rights reserved. Licence no: AL100034008



**Figure 2: Detailed location map**  
1:2500

Reproduced by permission of Ordnance Survey© on behalf of the Controller of Her Majesty's Stationery Office.  
© Crown Copyright. All rights reserved. Licence no: AL100034008

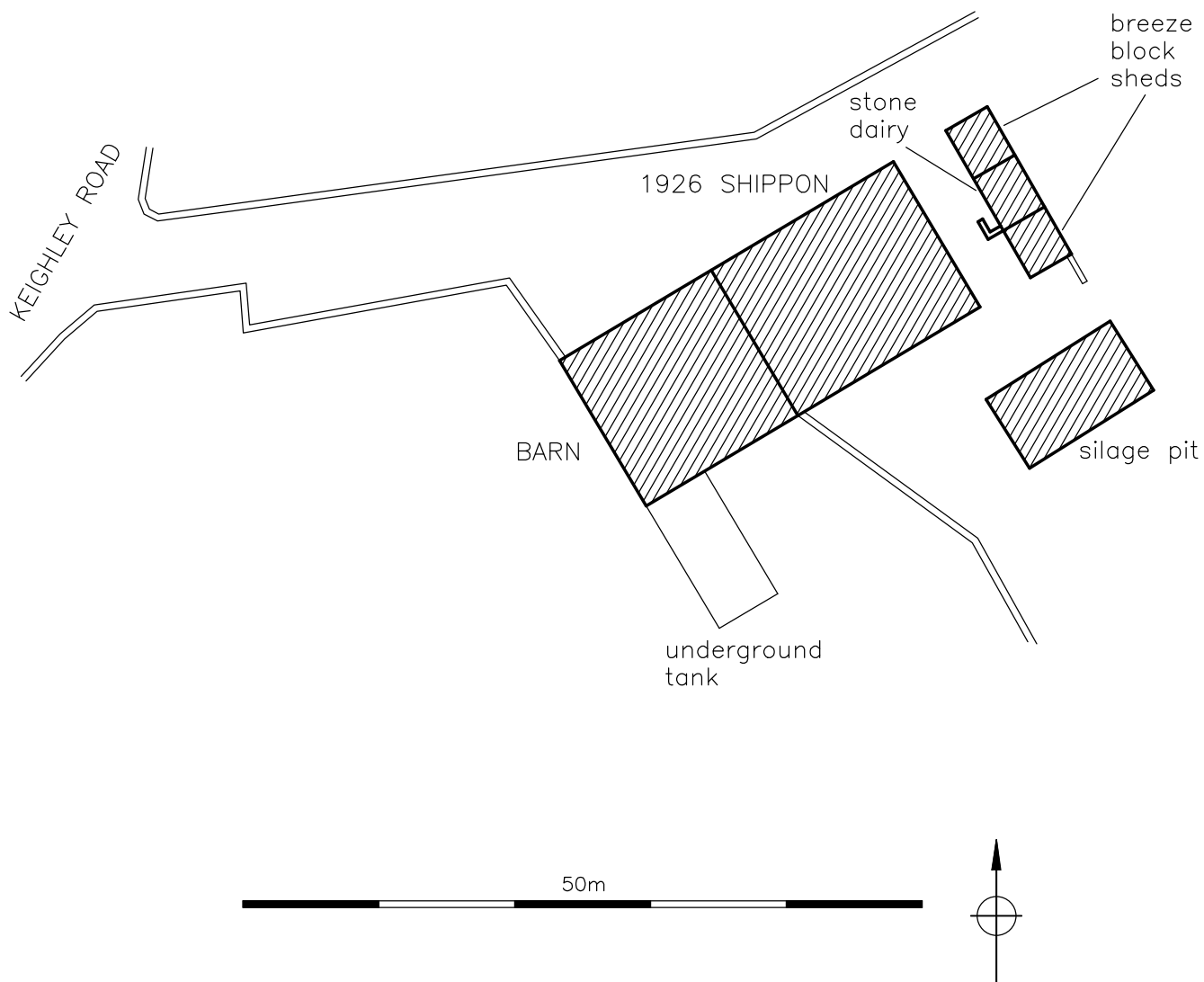

SOUTERIL LAITHE  
KEIGHLEY ROAD  
TRAWDEN  
LANCASHIRE  
ARCHAEOLOGICAL BUILDING RECORDING

FIGURE 3:  
SITE PLAN

SCALE: 1:500

DATE OF SURVEY: FEBRUARY 2006

STEPHEN HAIGH  
Buildings Archaeologist

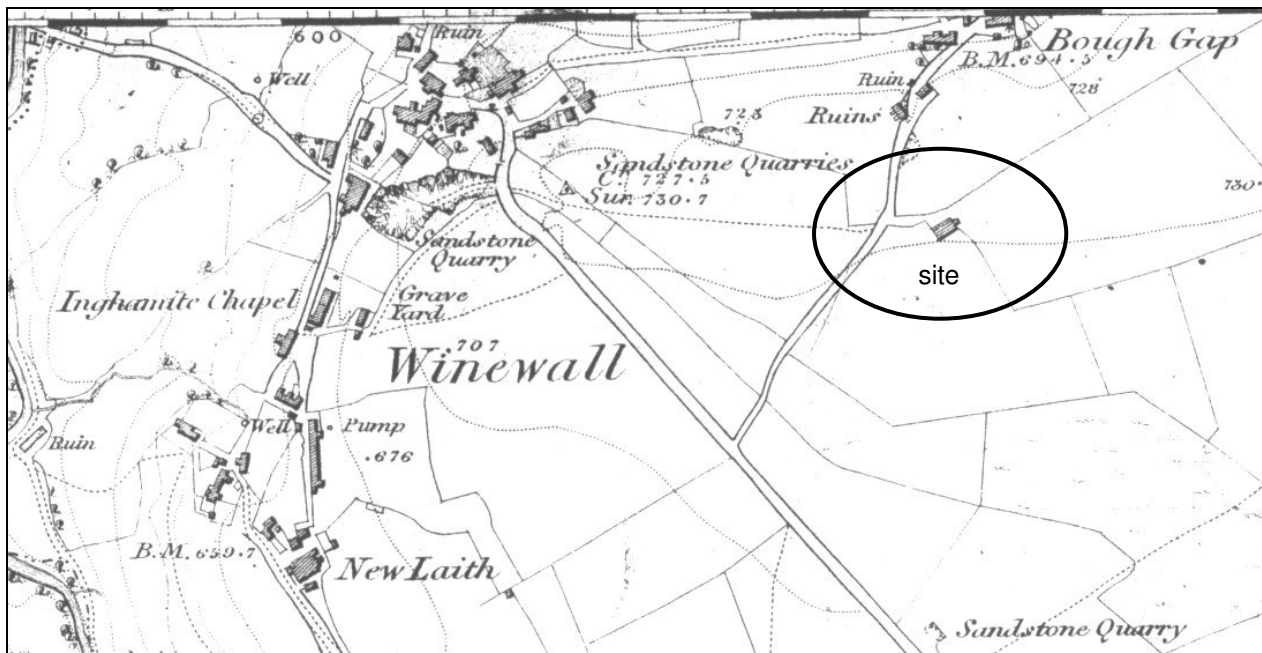

**Figure 4:** Extract from Ordnance Survey 1848 6" to mile map (enlarged)  
 Date of survey illegible  
 Sheet no: Lancashire, 57

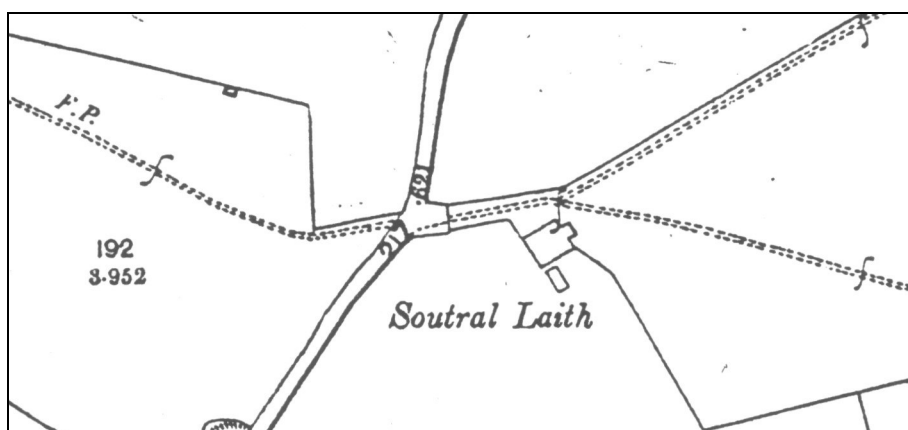

**Figure 5:** Extract from Ordnance Survey 1893 1:2500 map  
 Surveyed 1892  
 Sheet no: Lancashire, 57.1

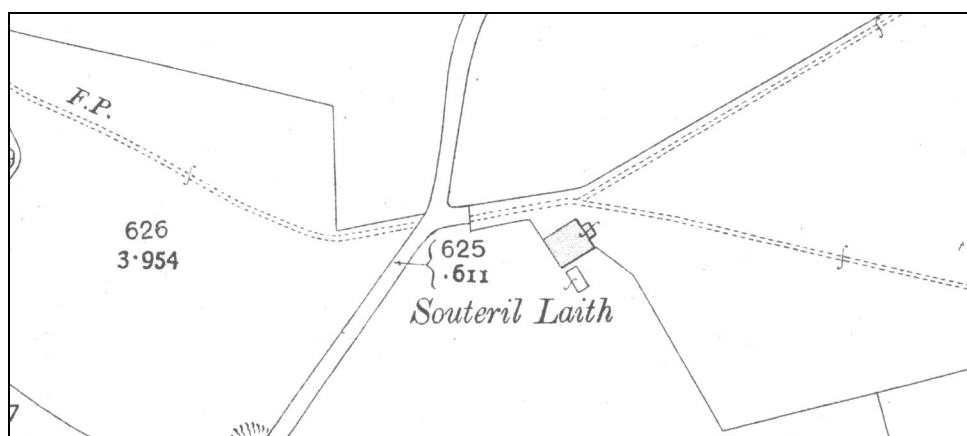

**Figure 6:** Extract from Ordnance Survey 1912 1:2500 map  
 Revised 1910  
 Sheet no: Lancashire, 57.1

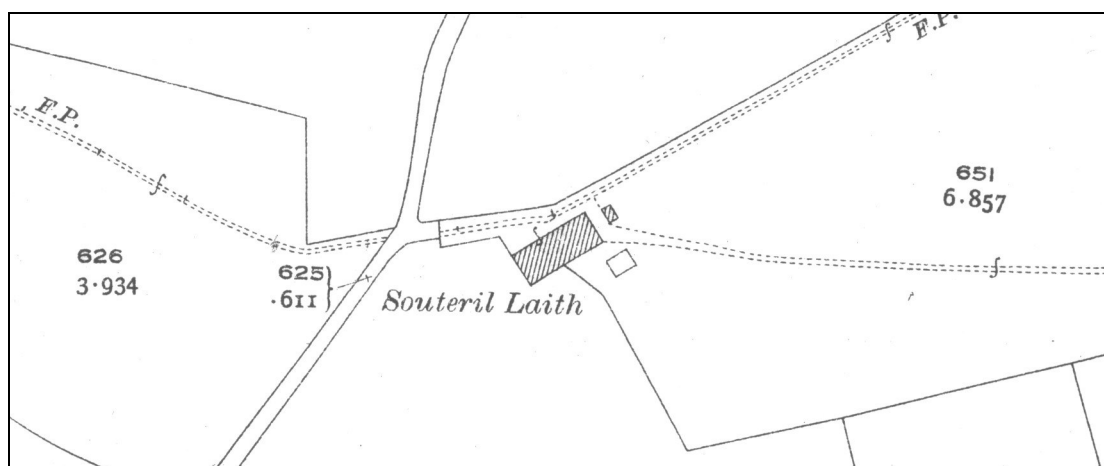

**Figure 7:** Extract from Ordnance Survey 1931 1:2500 map  
 Revised 1930  
 Sheet no: Lancashire, 57.1





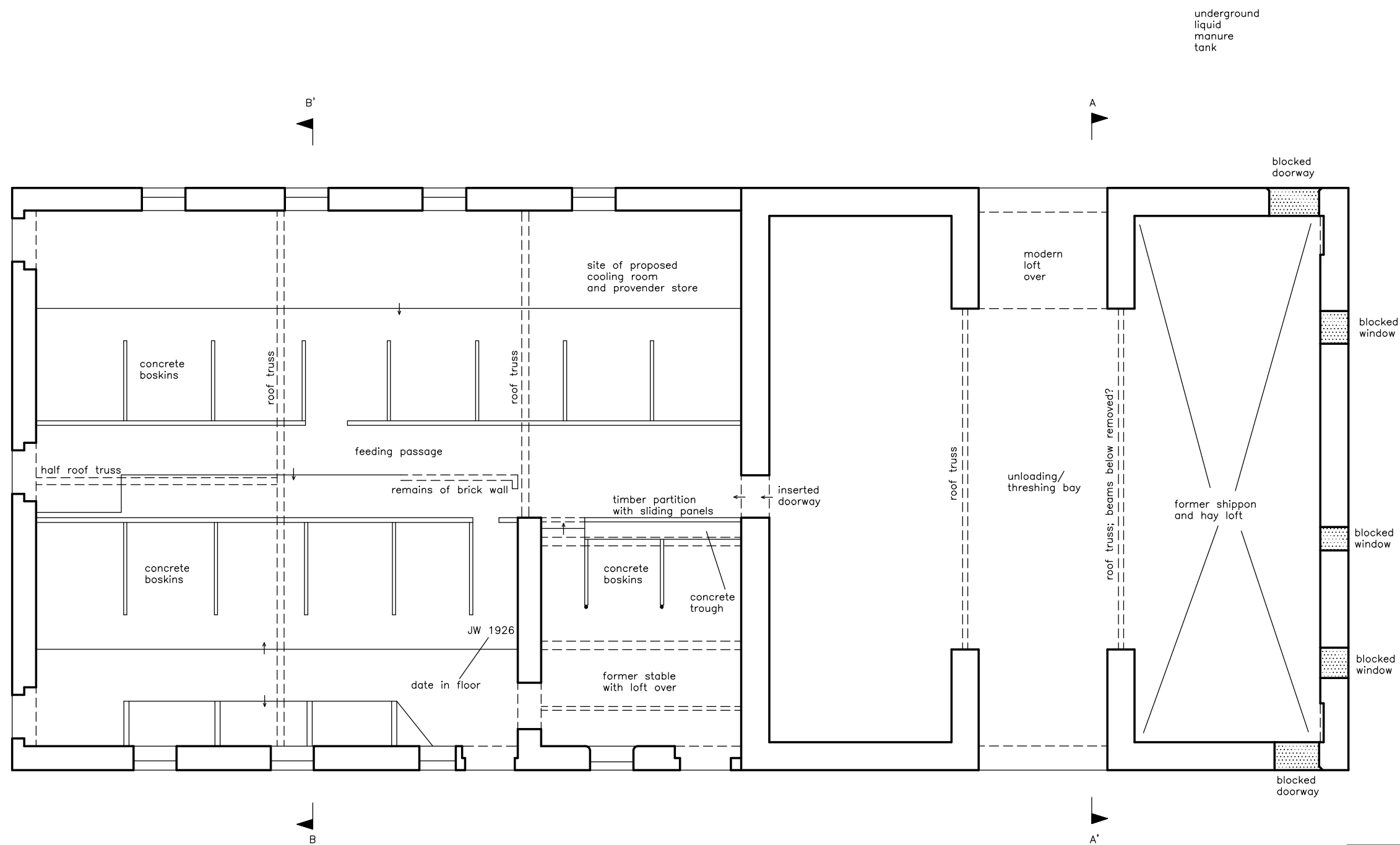

SOUTERIL LAITHE  
KEIGHLEY ROAD  
TRAWDEN  
LANCASHIRE  
ARCHAEOLOGICAL BUILDING RECORDING

FIGURE 9:  
GROUND FLOOR PLAN

SCALE: 1:100

DATE OF SURVEY: FEBRUARY 2006

STEPHEN HAIGH  
Buildings Archaeologist

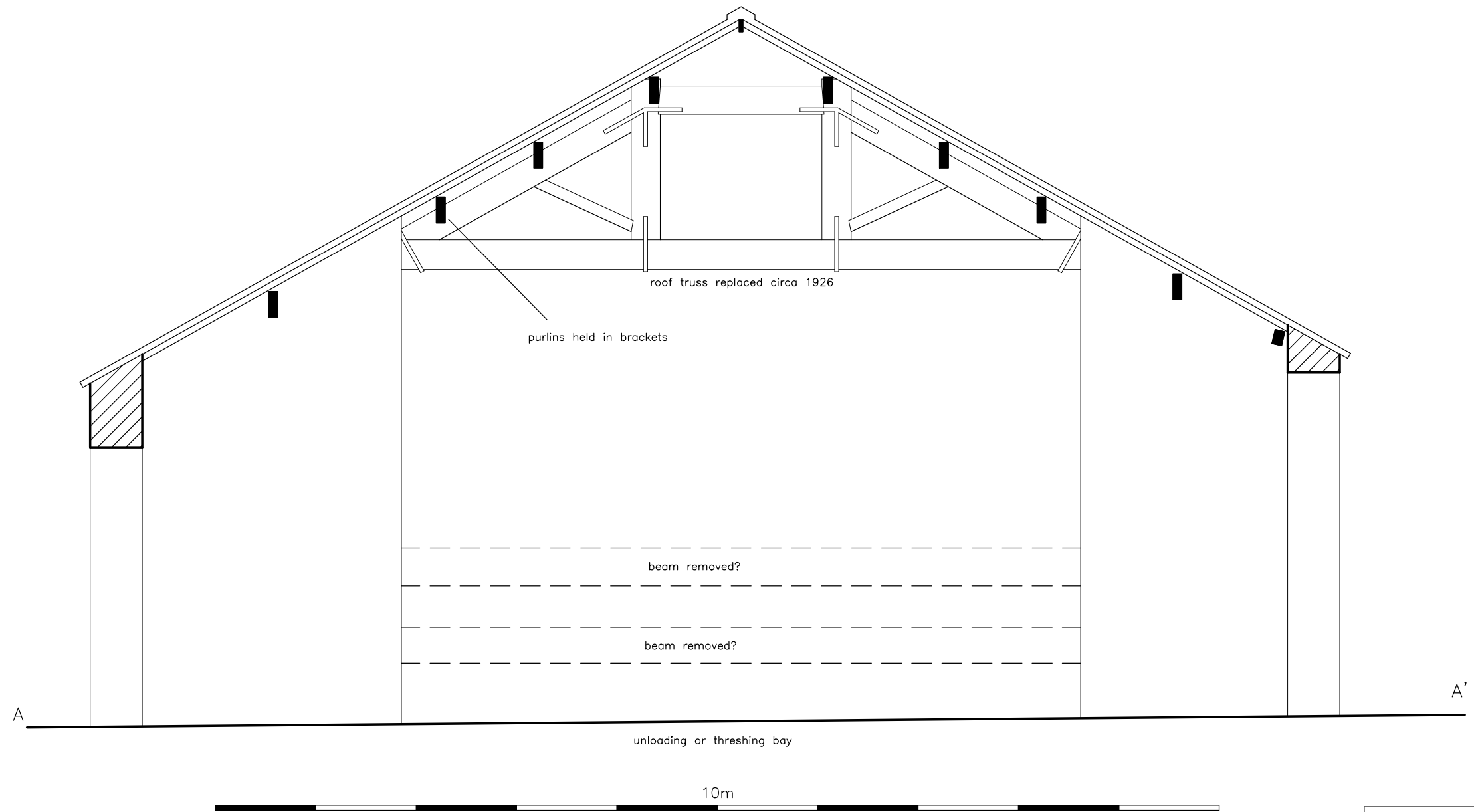

SOUTERIL LAITHE  
KEIGHLEY ROAD  
TRAWDEN  
LANCASHIRE  
ARCHAEOLOGICAL BUILDING RECORDING

FIGURE 10:  
SECTION THROUGH BARN

SCALE: 1:50

DATE OF SURVEY: FEBRUARY 2006

STEPHEN HAIGH  
Buildings Archaeologist



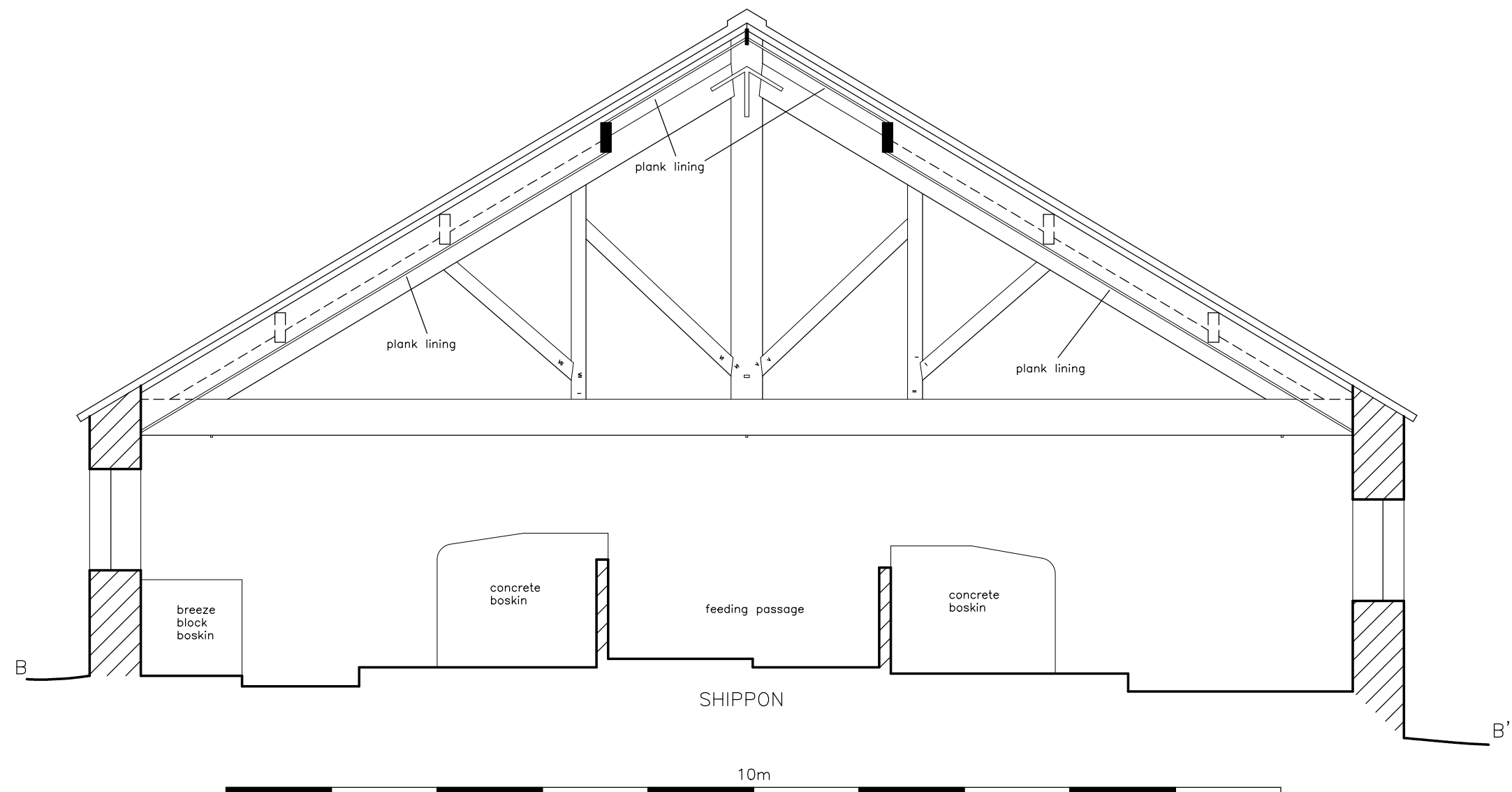

SOUTERIL LAITHE  
KEIGHLEY ROAD  
TRAWDEN  
LANCASHIRE  
ARCHAEOLOGICAL BUILDING RECORDING

FIGURE 11:  
SECTION THROUGH 1926 SHIPPON

SCALE: 1:50

DATE OF SURVEY: FEBRUARY 2006

STEPHEN HAIGH  
Buildings Archaeologist

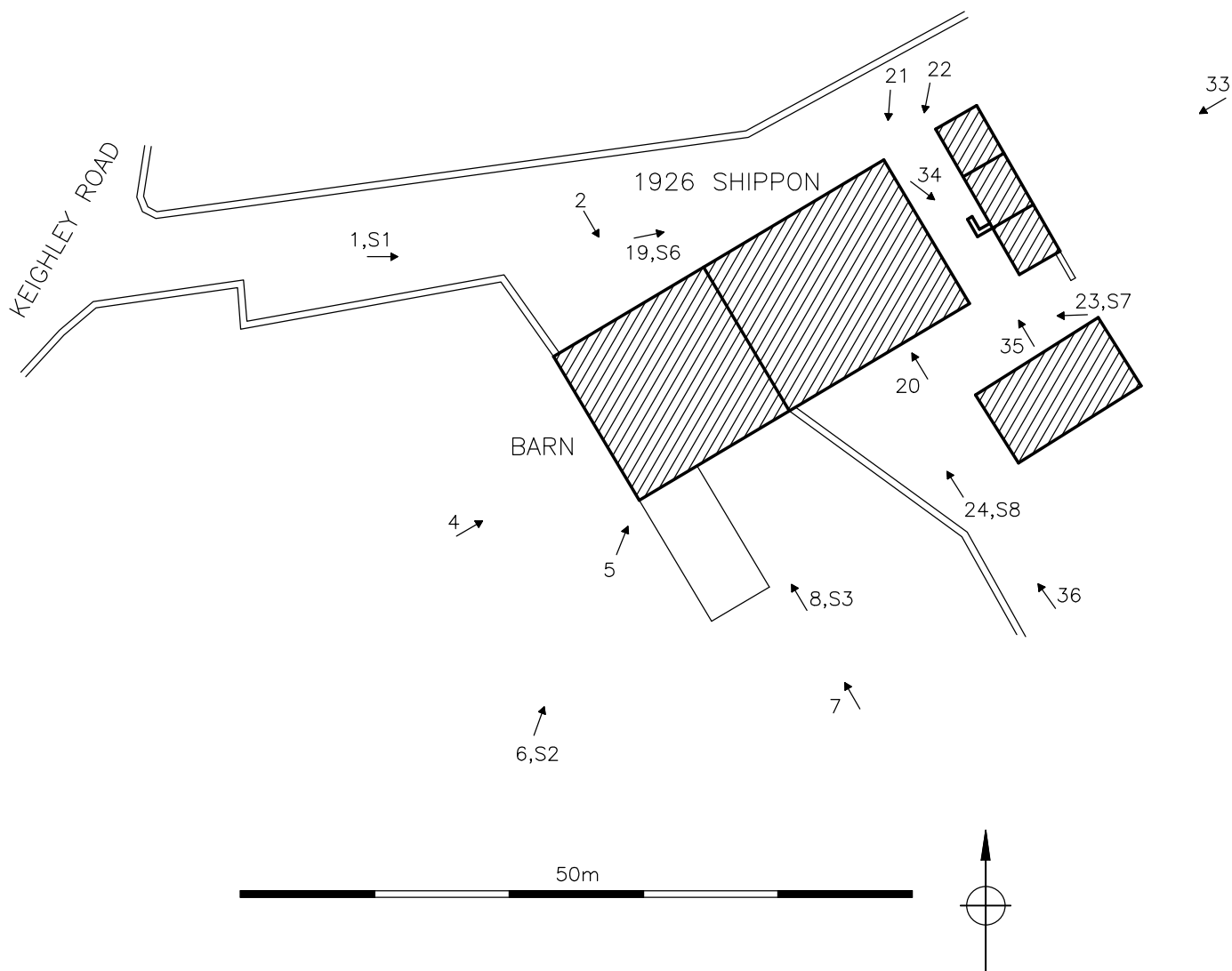

SOUTERIL LAITHE  
KEIGHLEY ROAD  
TRAWDEN  
LANCASHIRE  
ARCHAEOLOGICAL BUILDING RECORDING

FIGURE 12:  
SITE PLAN  
WITH KEY TO PHOTOGRAPHS

SCALE: 1:500

DATE OF SURVEY: FEBRUARY 2006

STEPHEN HAIGH  
Buildings Archaeologist

KEY

→ 1: photograph direction and number (black & white)  
S1: colour slide

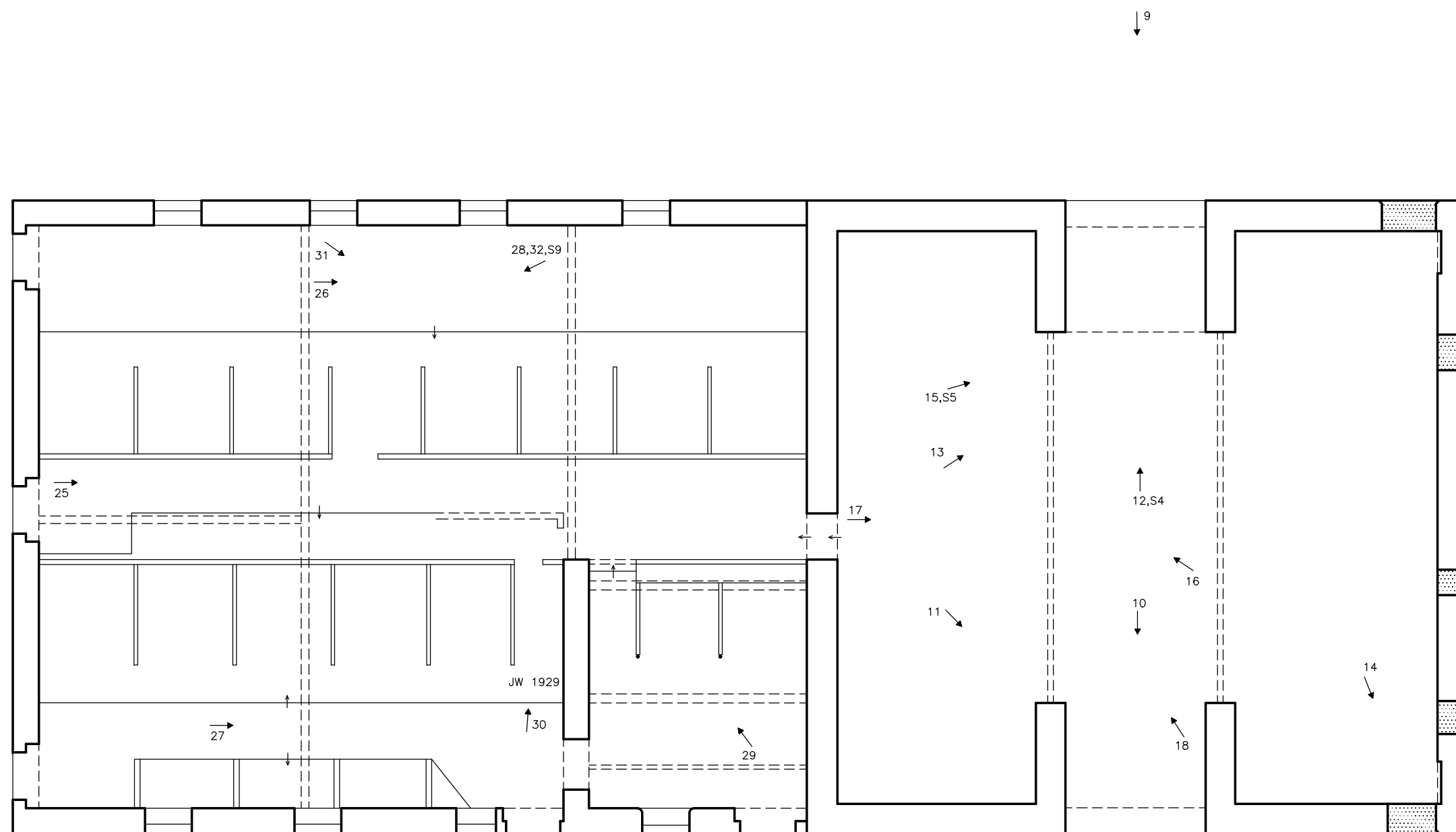

SHIPPON ADDED 1926

BARN

KEY  
 [stippled box] blocking or infill  
 → 1: photograph direction and number (black & white)  
 S1: colour slide

10m



SOUTERIL LAITHE  
 KEIGHLEY ROAD  
 TRAWDEN  
 LANCASHIRE  
 ARCHAEOLOGICAL BUILDING RECORDING

FIGURE 13:  
 GROUND FLOOR PLAN  
 WITH KEY TO PHOTOGRAPHS

SCALE: 1:100

DATE OF SURVEY: FEBRUARY 2006

STEPHEN HAIGH  
 Buildings Archaeologist