

UPPER FLOOR

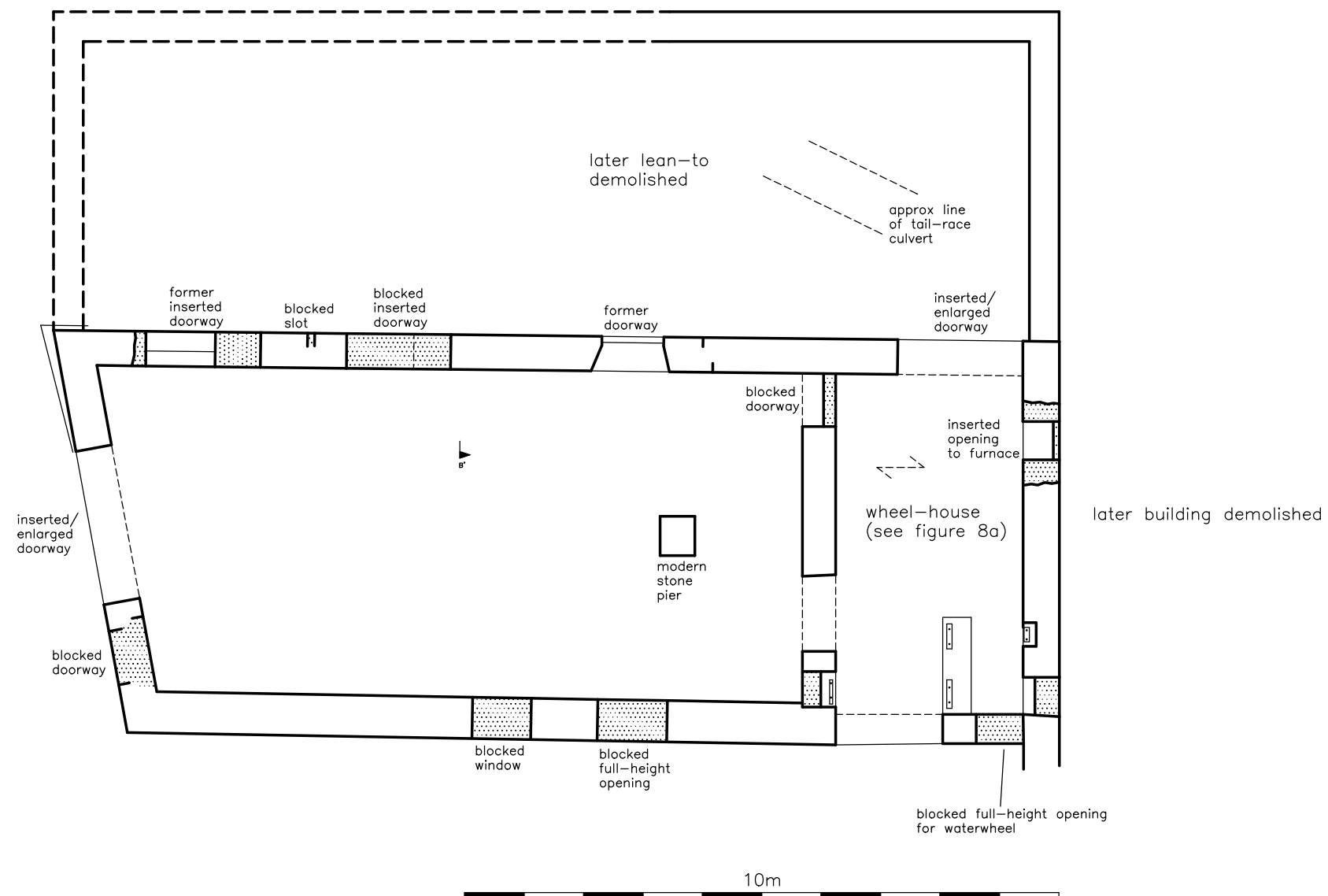

GROUND FLOOR

FORMER MILL BUILDINGS  
AT BOOTH BRIDGE  
EARBY CIVIL PARISH  
LANCASHIRE (NGR: SD 91354782):  
ARCHAEOLOGICAL BUILDING RECORDING

FIGURE 8:  
THE "POWER HOUSE"  
FLOOR PLANS

SCALE: 1:100

DATE OF SURVEY: MAY 2006

STEPHEN HAIGH  
Buildings Archaeologist

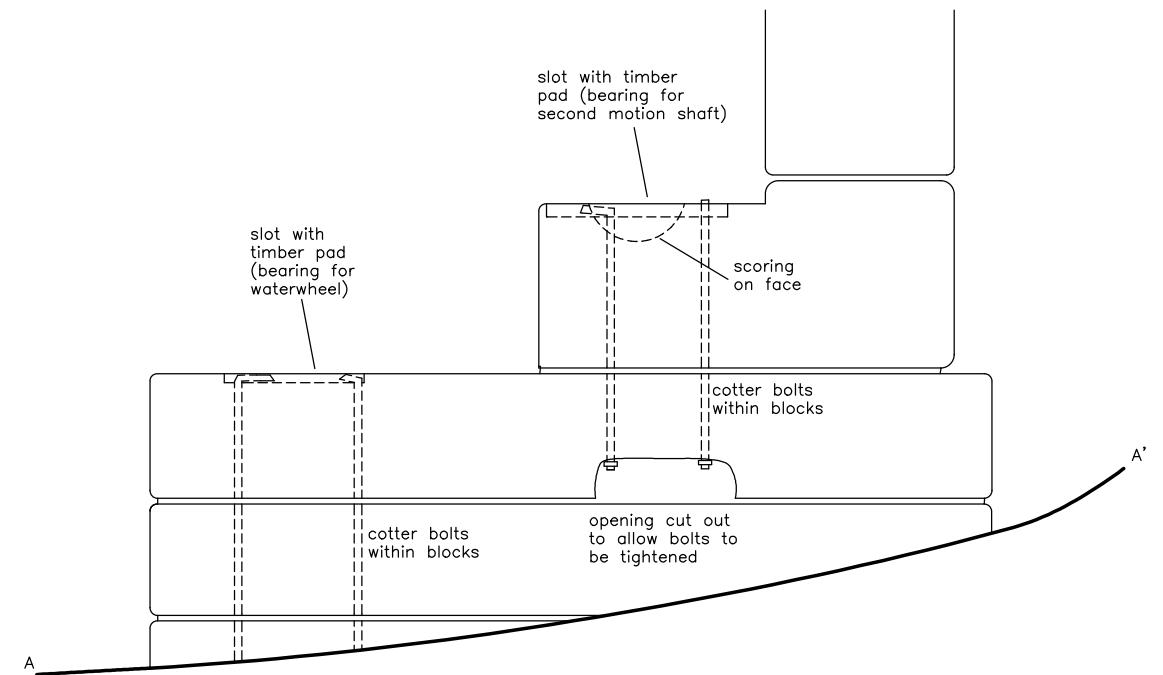
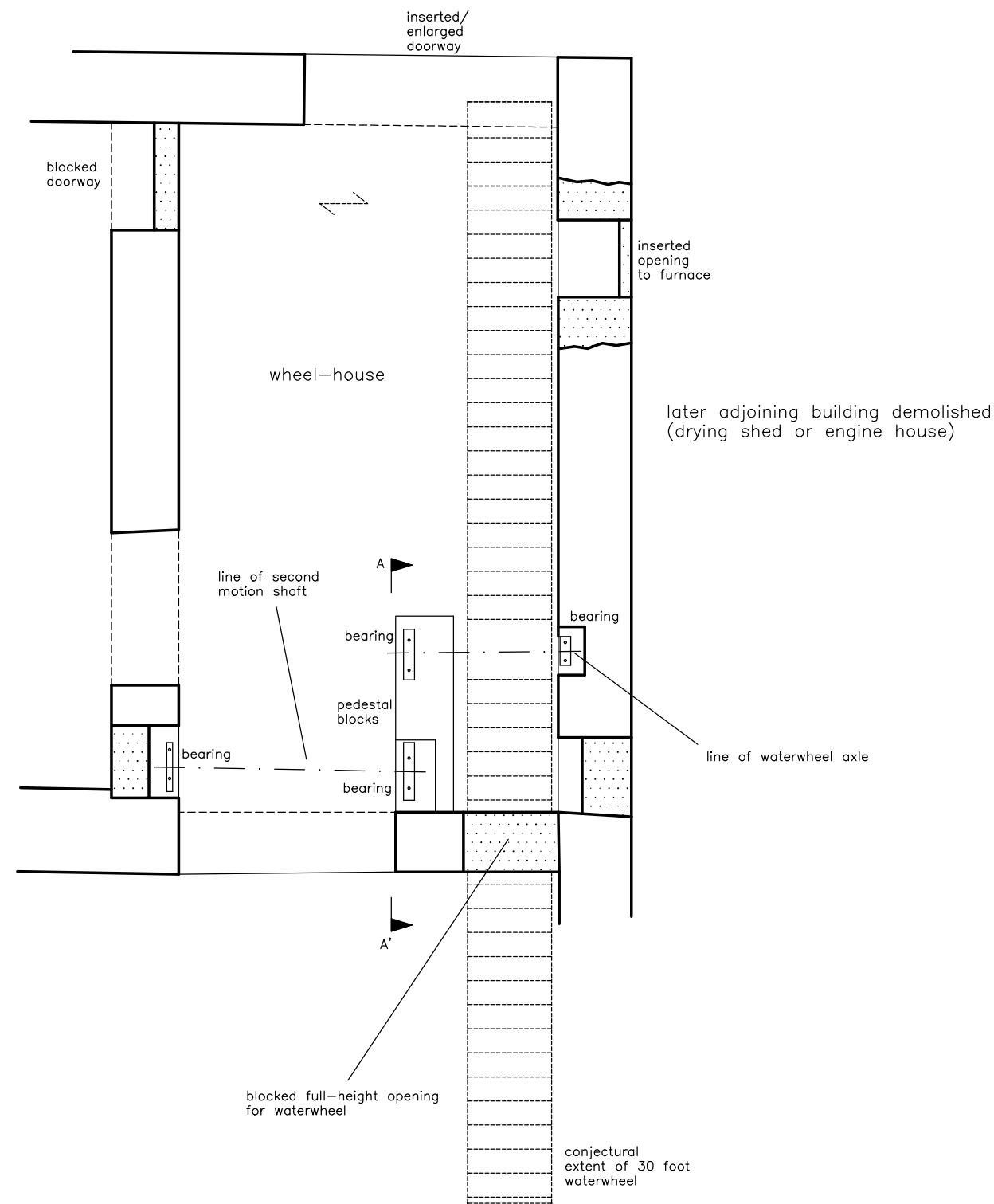

DETAIL OF PEDESTAL BLOCKS (1:20)

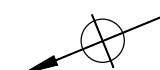

FORMER MILL BUILDINGS  
AT BOOTH BRIDGE  
EARBY CIVIL PARISH  
LANCASHIRE (NGR: SD 91354782):  
ARCHAEOLOGICAL BUILDING RECORDING

FIGURE 8a:  
THE "POWER HOUSE"  
DETAILS OF THE WHEEL-HOUSE

SCALE: 1:50/1:20

DATE OF SURVEY: MAY 2006

STEPHEN HAIGH  
Buildings Archaeologist

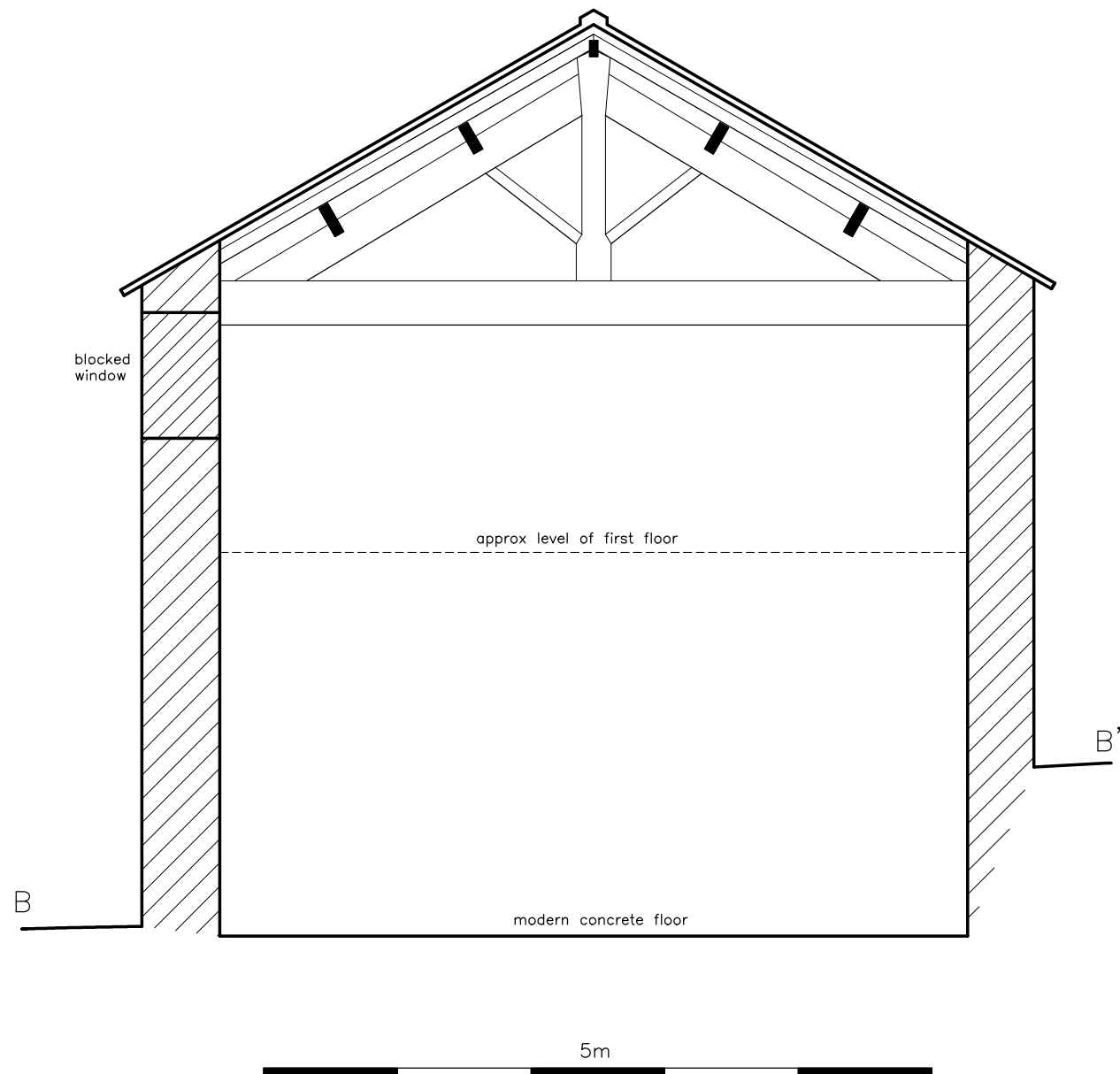

FORMER MILL BUILDINGS  
AT BOOTH BRIDGE FARM  
EARBY CIVIL PARISH  
LANCASHIRE (NGR: SD 91354782):  
ARCHAEOLOGICAL BUILDING RECORDING

FIGURE 9:  
THE "POWER HOUSE"  
CROSS SECTION

SCALE: 1:50

DATE OF SURVEY: MAY 2006

STEPHEN HAIGH  
Buildings Archaeologist

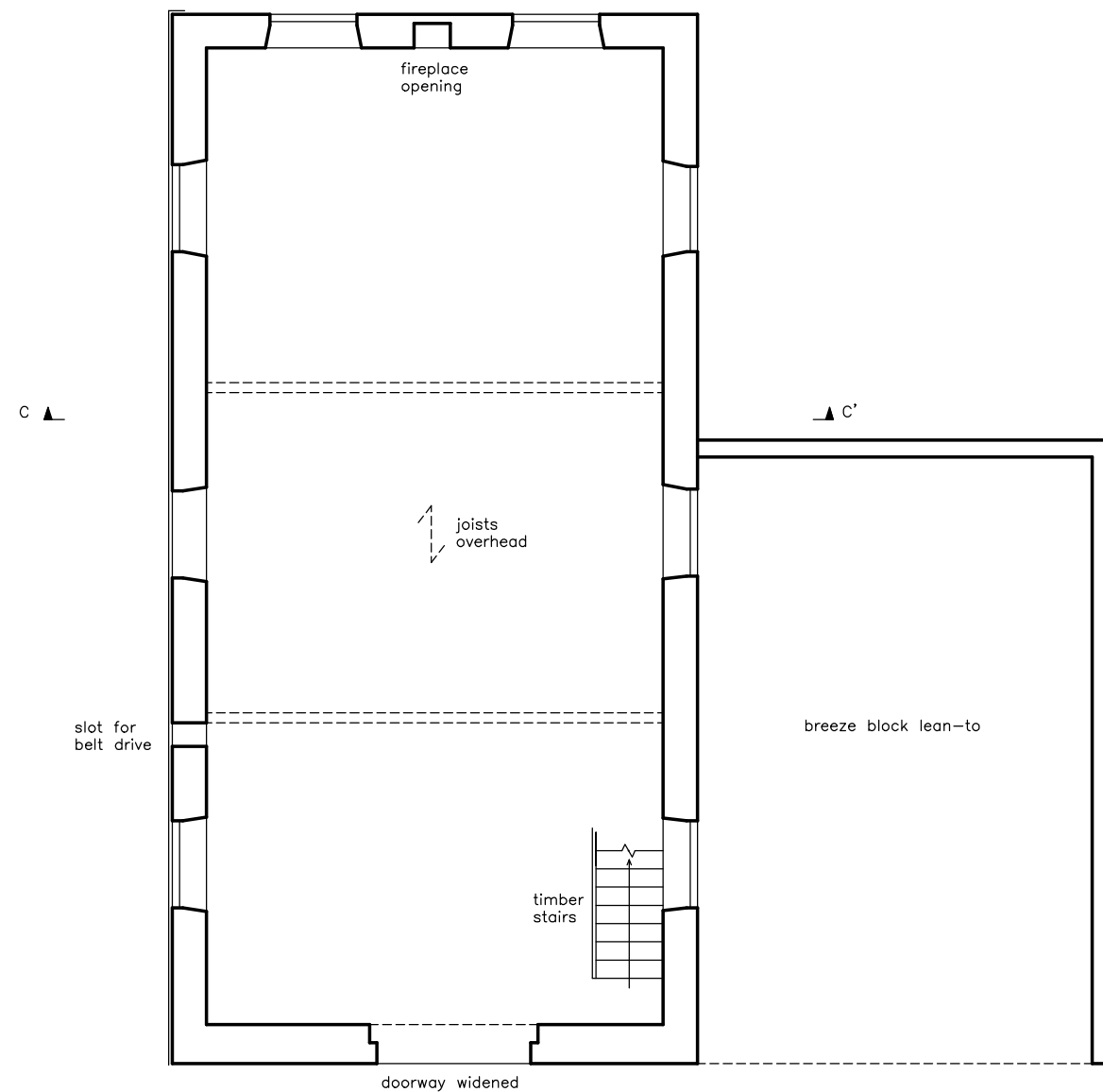

GROUND FLOOR

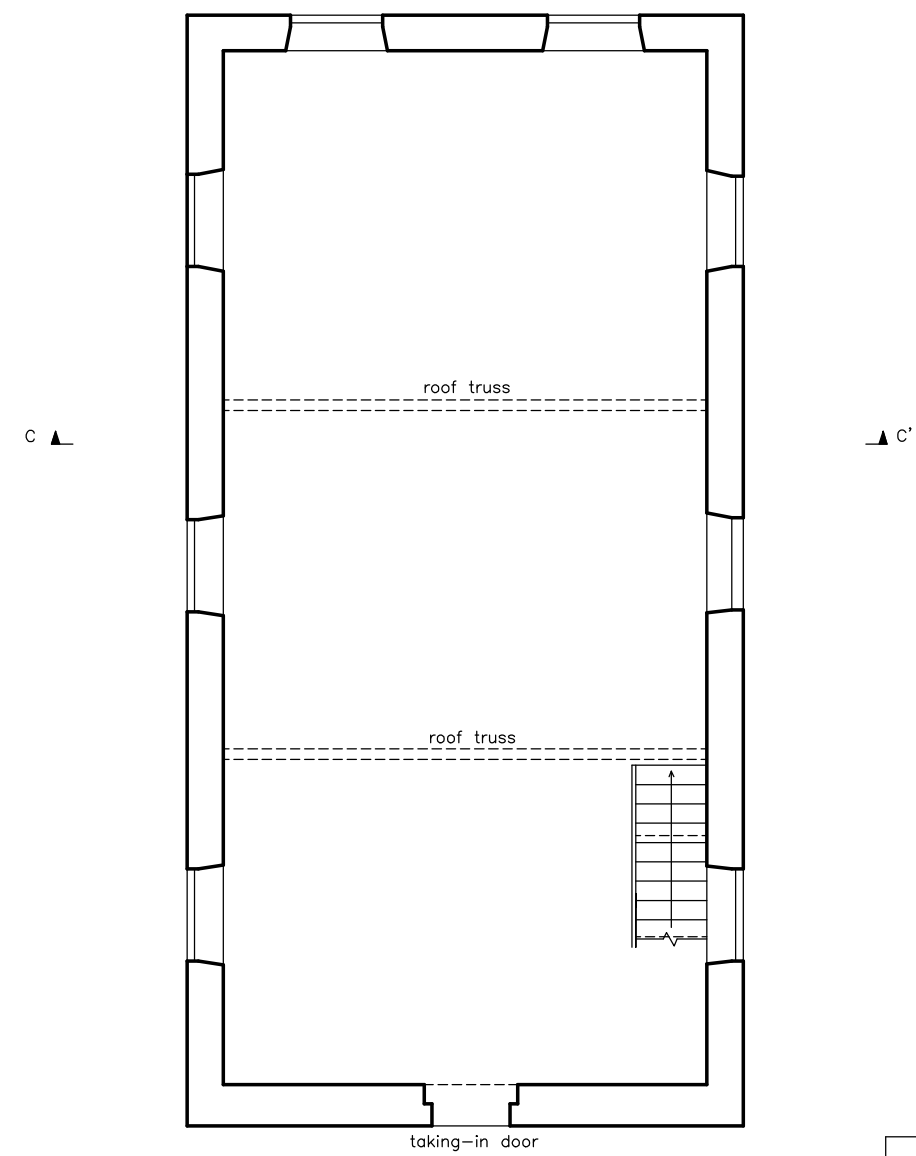

UPPER FLOOR

10m



FORMER MILL BUILDINGS  
AT BOOTH BRIDGE  
EARBY CIVIL PARISH  
LANCASHIRE (NGR: SD 91354782):  
ARCHAEOLOGICAL BUILDING RECORDING

FIGURE 10:  
THE "BOBBIN MILL"  
FLOOR PLANS

SCALE: 1:100

DATE OF SURVEY: MAY 2006

STEPHEN HAIGH  
Buildings Archaeologist

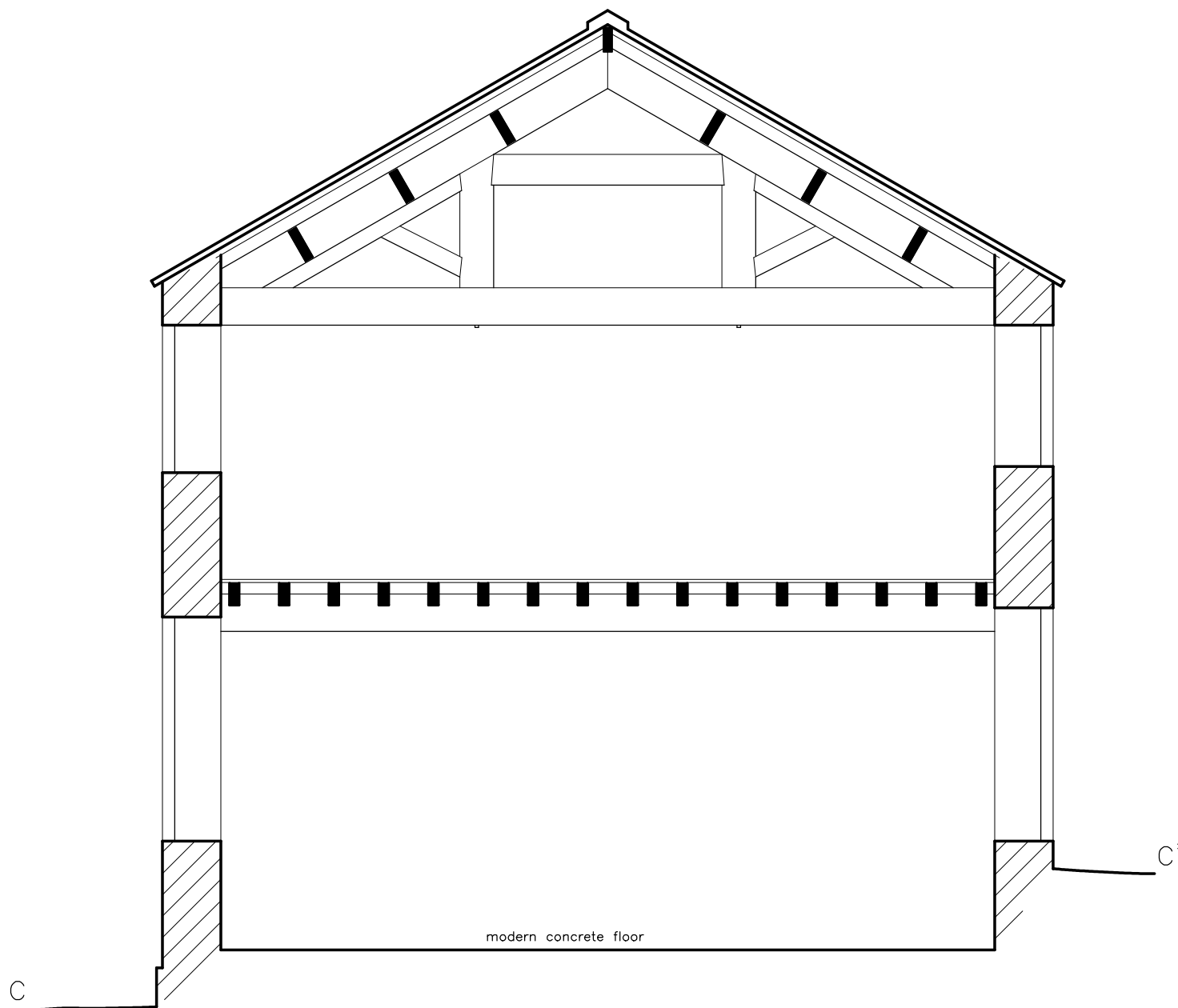

FORMER MILL BUILDINGS  
AT BOOTH BRIDGE FARM  
EARBY CIVIL PARISH  
LANCASHIRE (NGR: SD 91354782):  
ARCHAEOLOGICAL BUILDING RECORDING

FIGURE 11:  
THE "BOBBIN MILL"  
CROSS SECTION

SCALE: 1:50

DATE OF SURVEY: MAY 2006

STEPHEN HAIGH  
Buildings Archaeologist

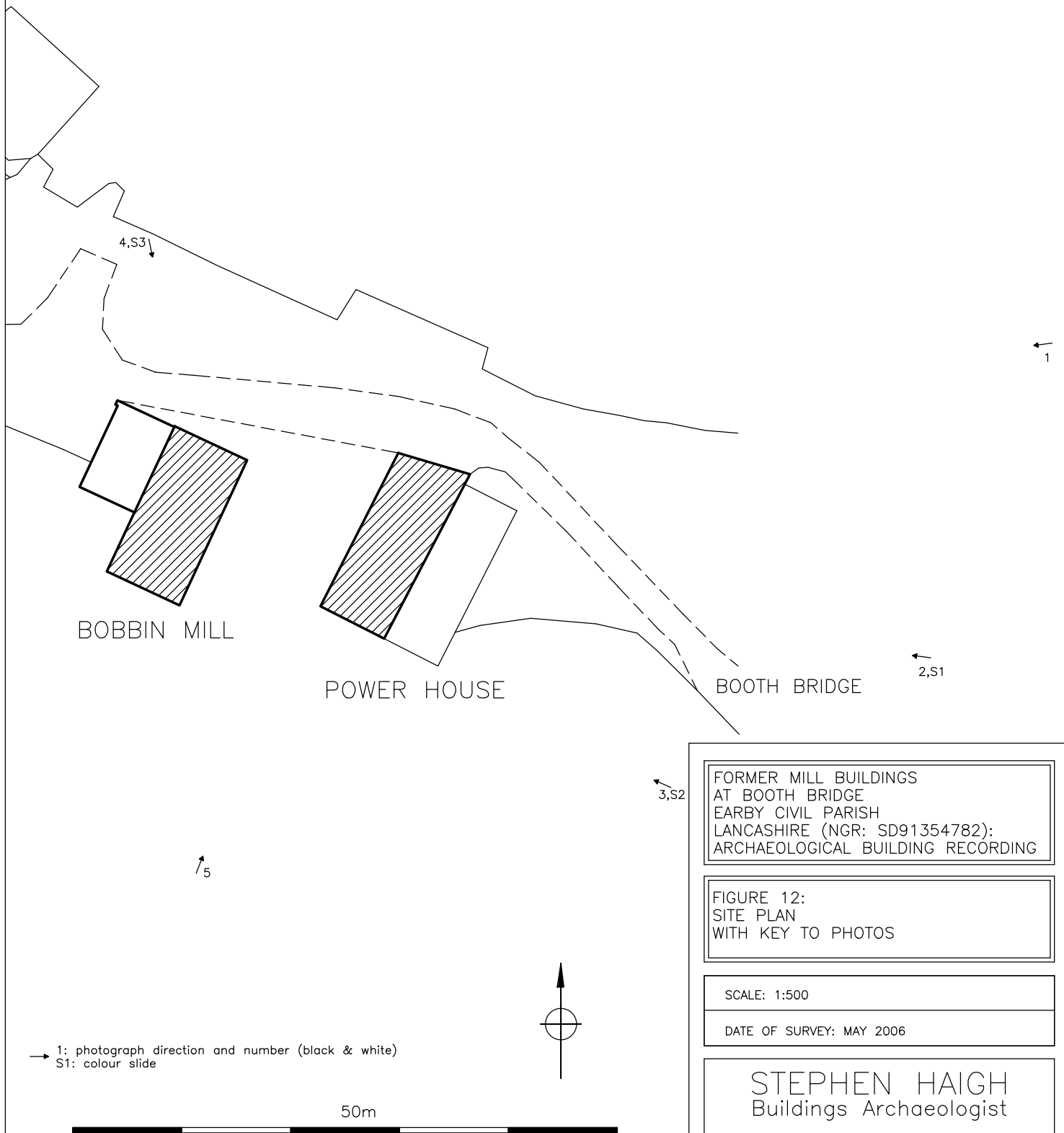

FORMER MILL BUILDINGS  
AT BOOTH BRIDGE  
EARBY CIVIL PARISH  
LANCASHIRE (NGR: SD91354782):  
ARCHAEOLOGICAL BUILDING RECORDING

FIGURE 12:  
SITE PLAN  
WITH KEY TO PHOTOS

SCALE: 1:500

DATE OF SURVEY: MAY 2006

STEPHEN HAIGH  
Buildings Archaeologist

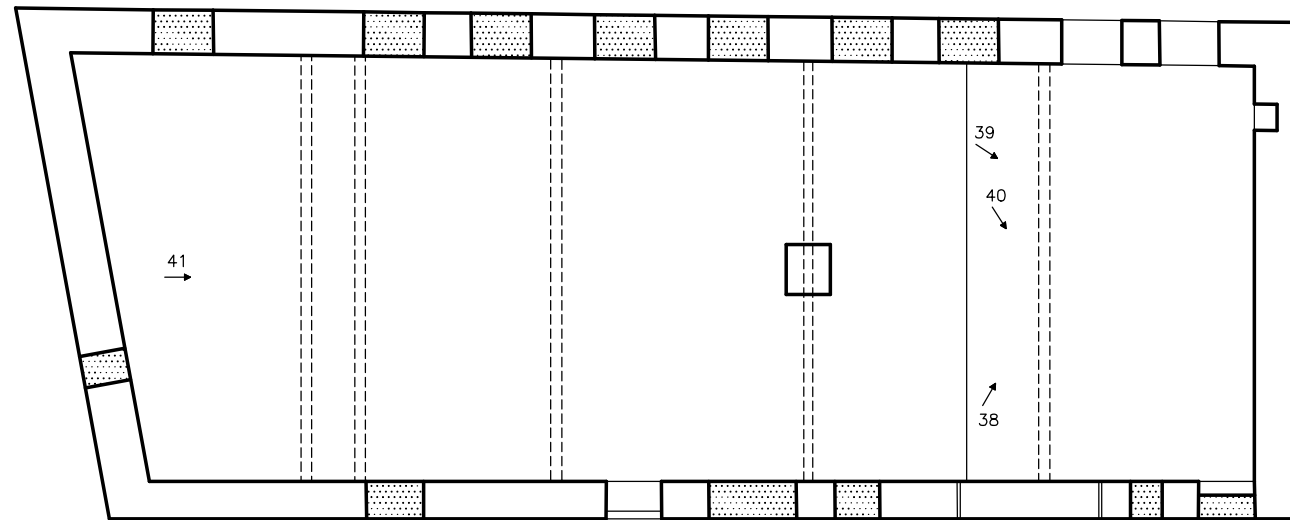

UPPER FLOOR

7,S5  
↓

← 10

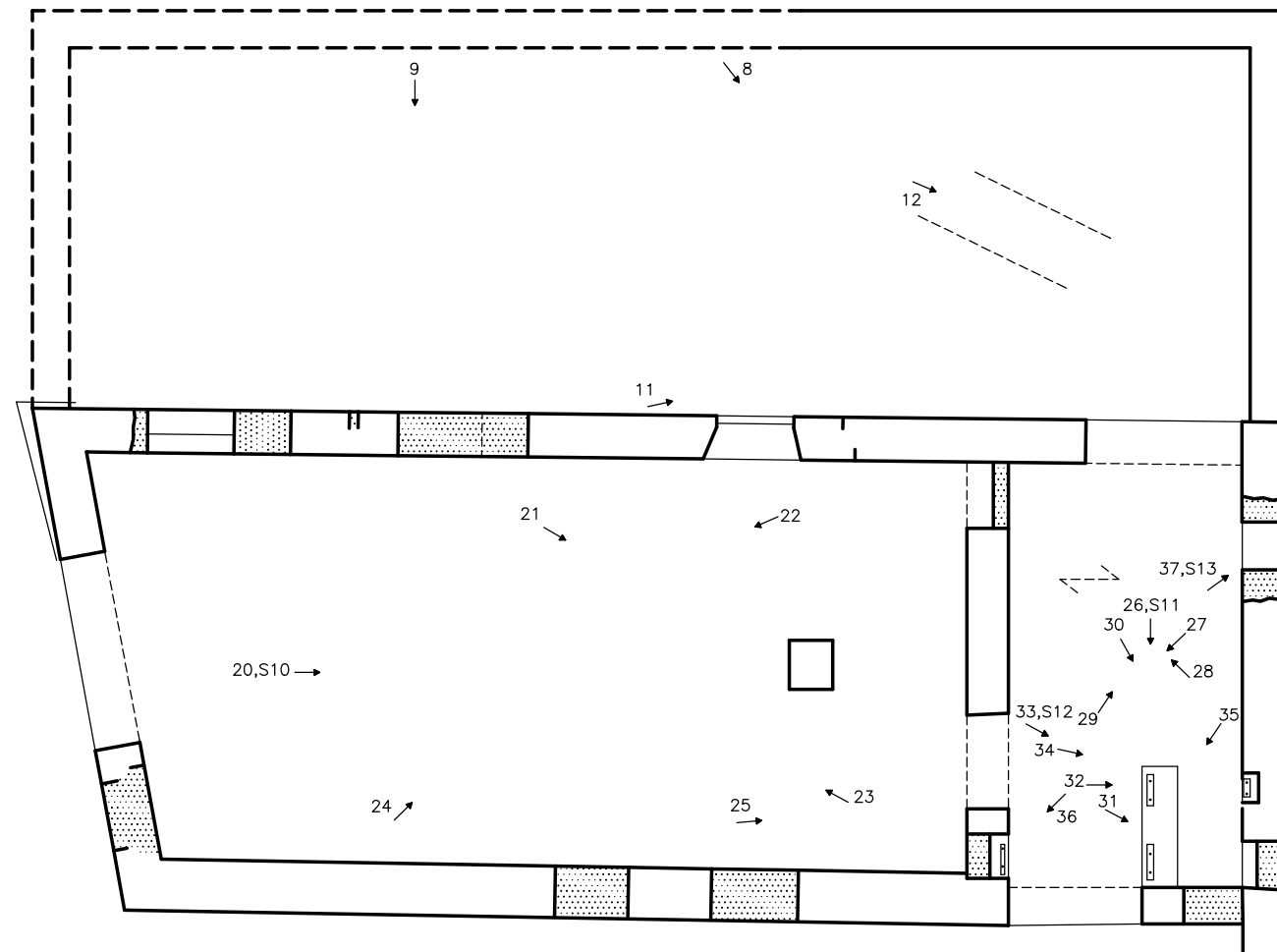

GROUND FLOOR

6,S4  
↘

19  
↗

18,S9  
↗

→ 1: photograph direction and number (black & white)  
S1: colour slide

↑ 16

↑ 15,S8

10m

↑ 17

← 14,S7

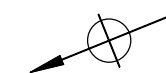

FORMER MILL BUILDINGS  
AT BOOTH BRIDGE  
EARBY CIVIL PARISH  
LANCASHIRE (NGR: SD 91354782):  
ARCHAEOLOGICAL BUILDING RECORDING

FIGURE 13:  
THE "POWER HOUSE"  
FLOOR PLANS WITH KEY TO PHOTOS

SCALE: 1:100

DATE OF SURVEY: MAY 2006

STEPHEN HAIGH  
Buildings Archaeologist

