

GROUND FLOOR

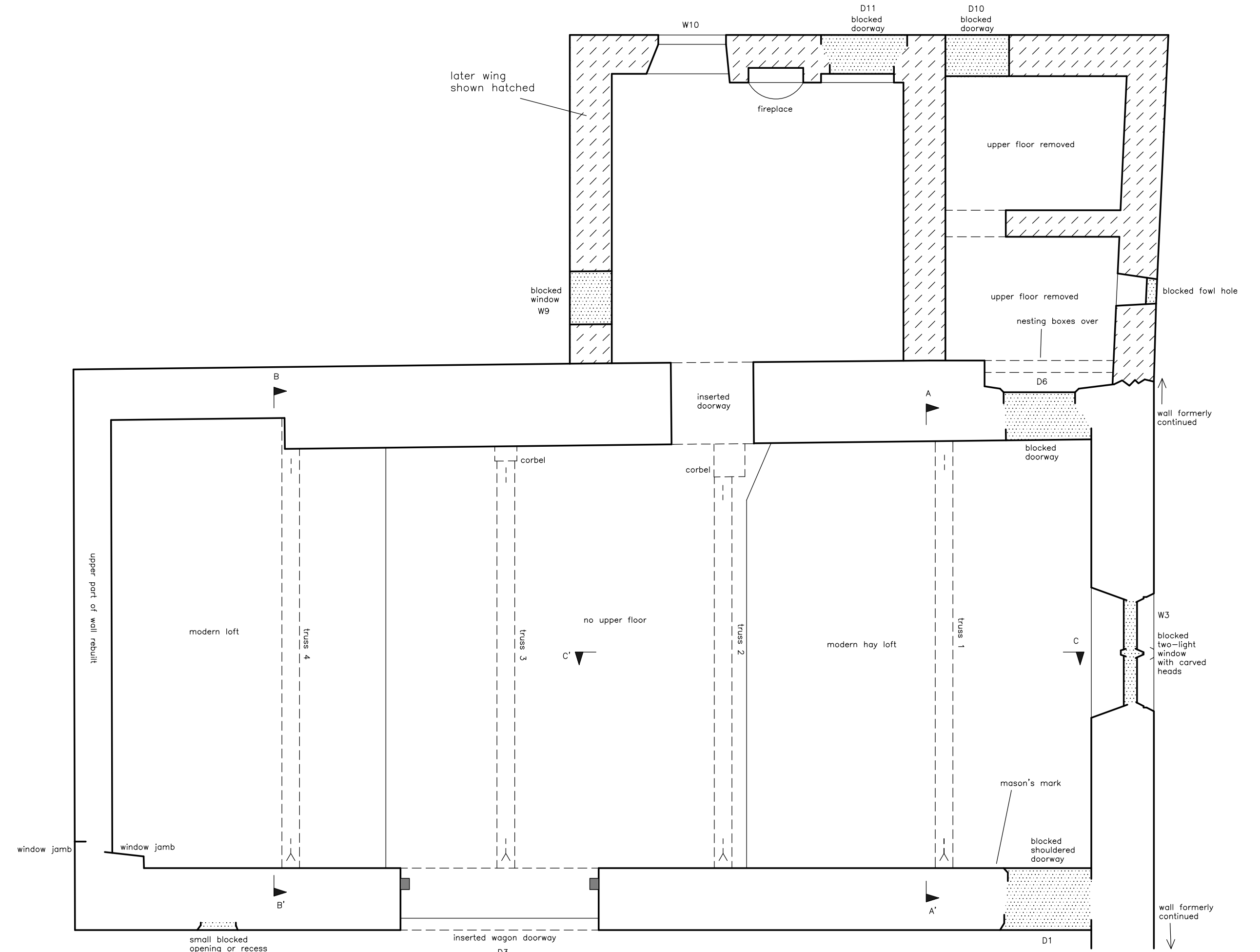

UPPER FLOOR

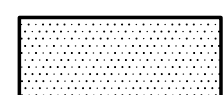

blocking or infill

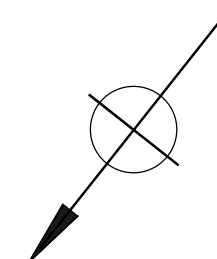

10m

KING HENRY'S PARLOUR
BRACEWELL
LANCASHIRE (NGR: SD 86254840):
ARCHAEOLOGICAL BUILDING RECORDING

FIGURE 11:
FLOOR PLANS

SCALE: 1:50

DATE OF SURVEY: OCTOBER 2007

STEPHEN HAIGH
Buildings Archaeologist

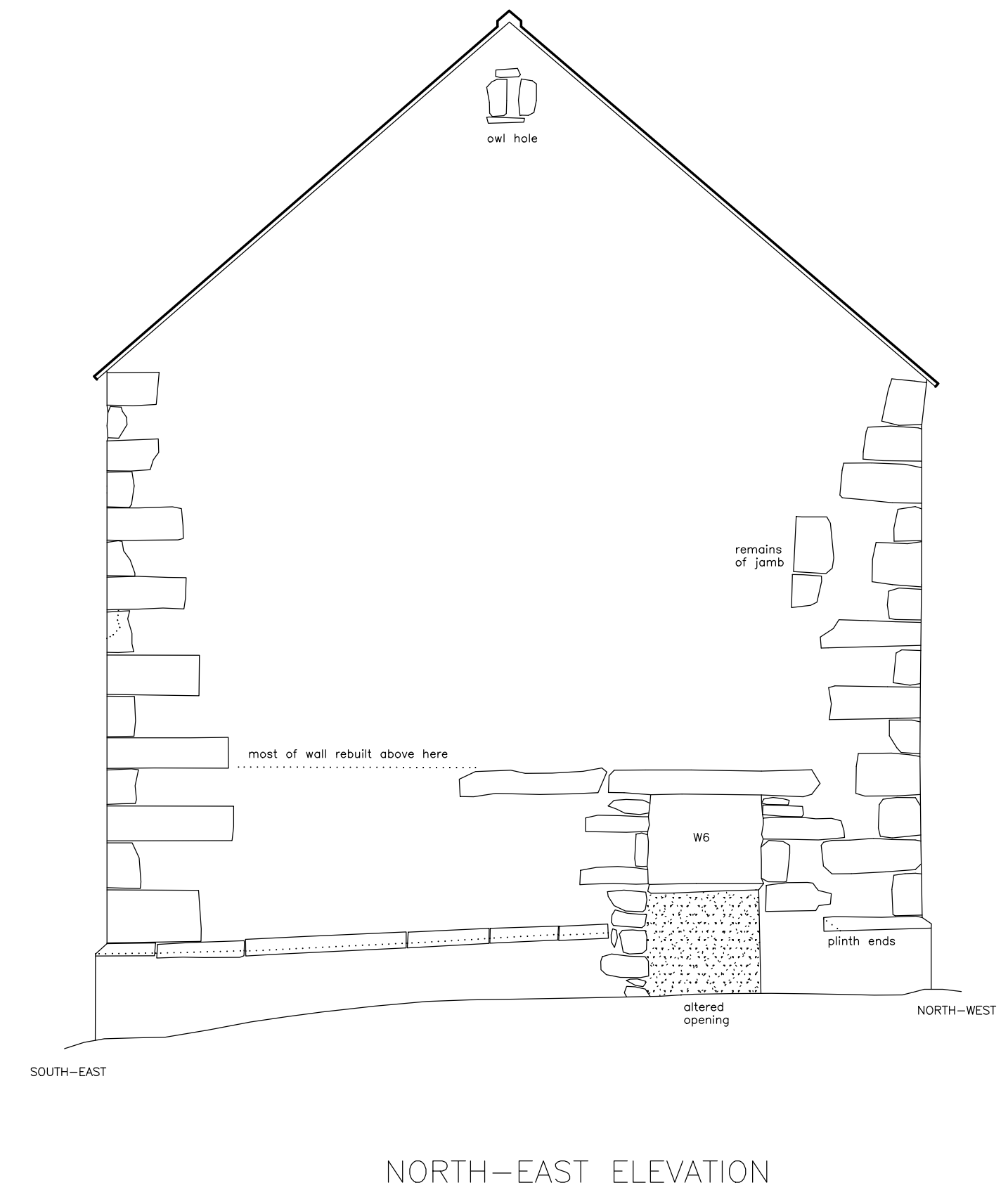
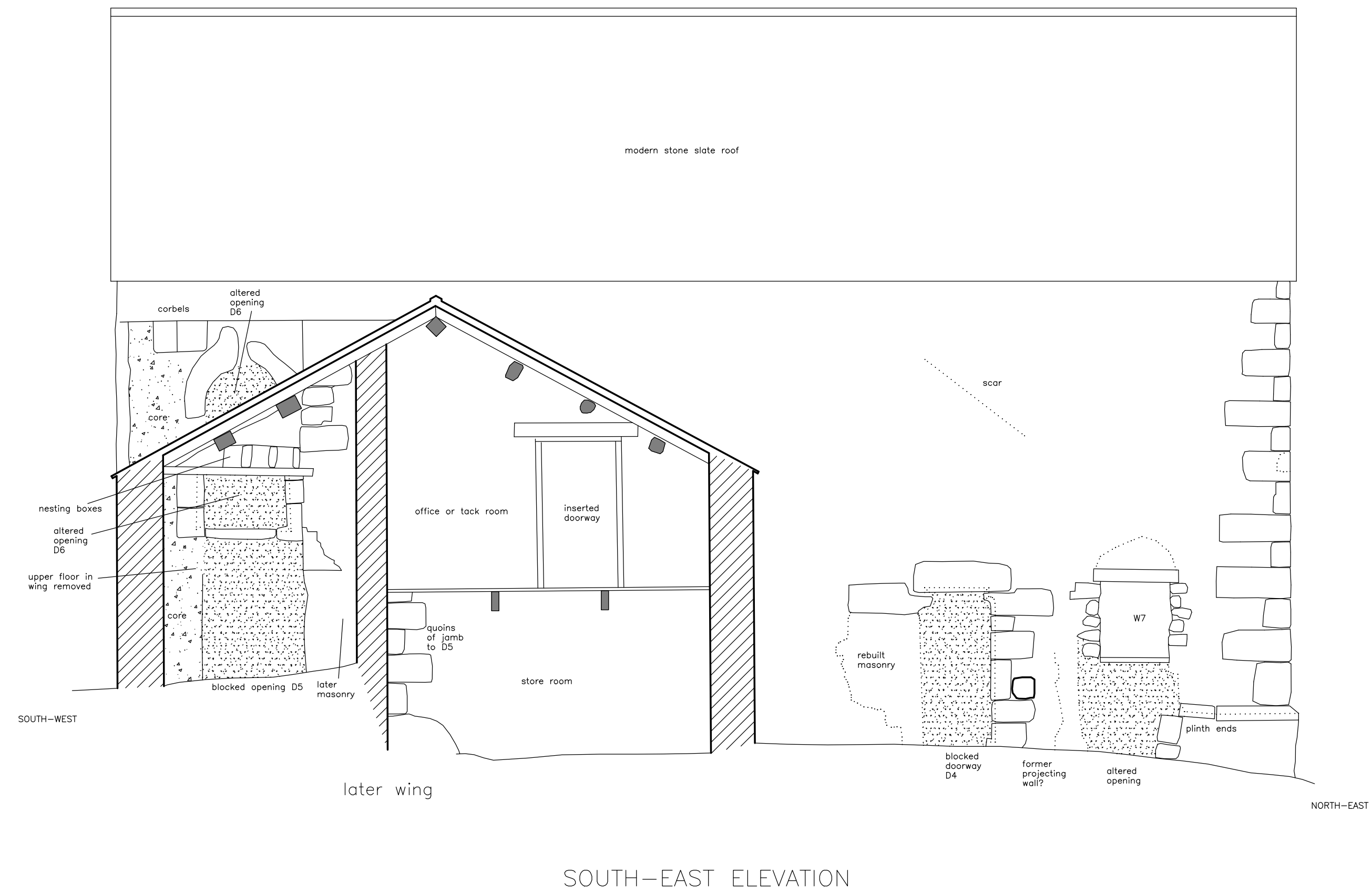
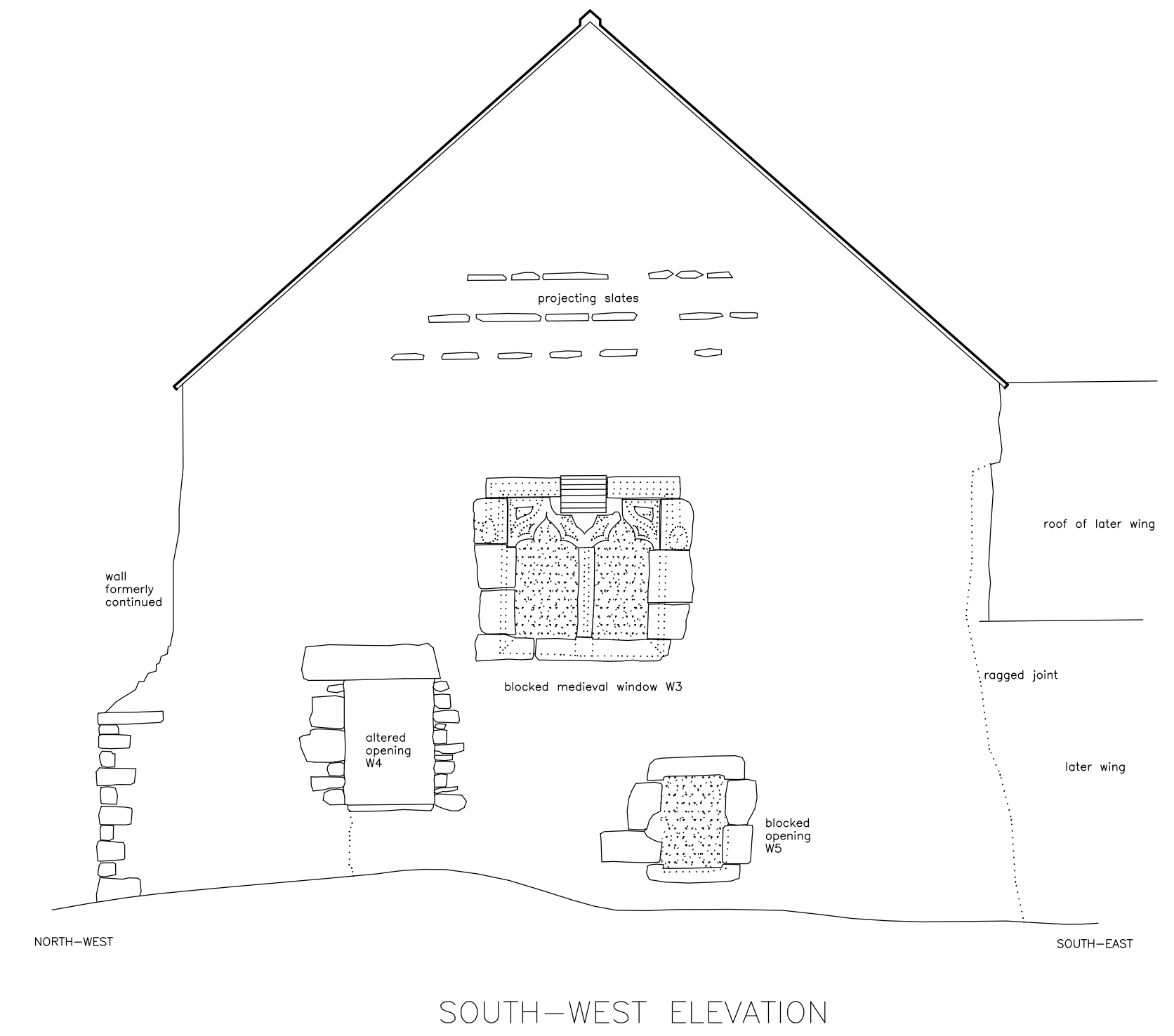
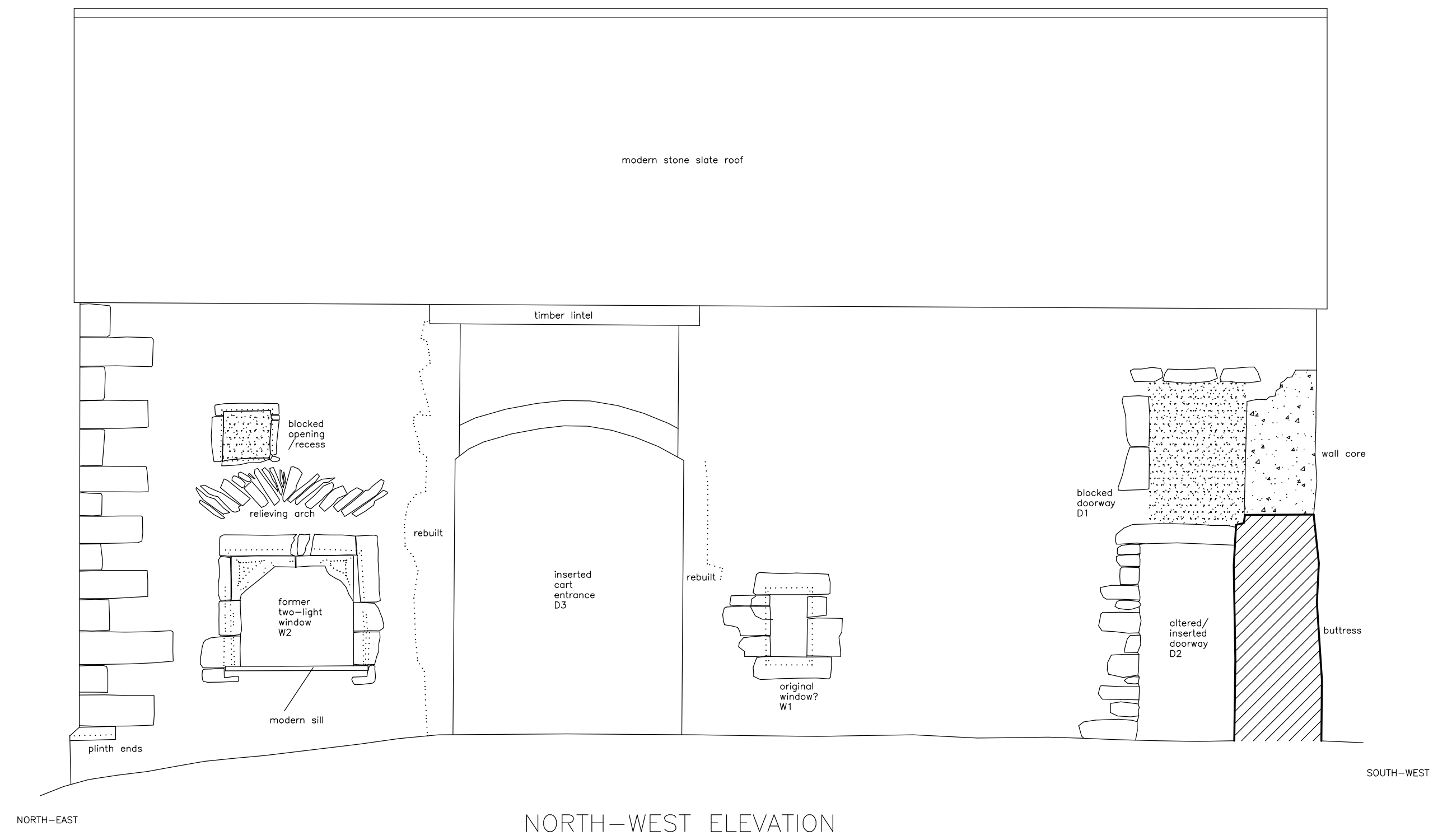

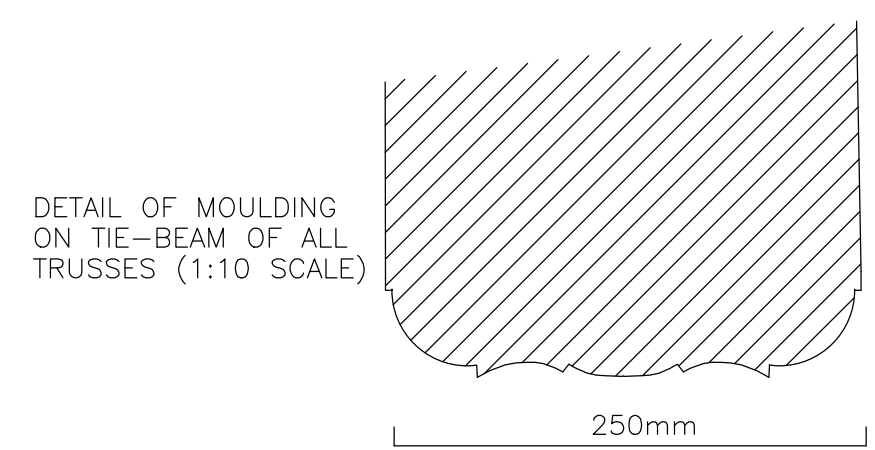
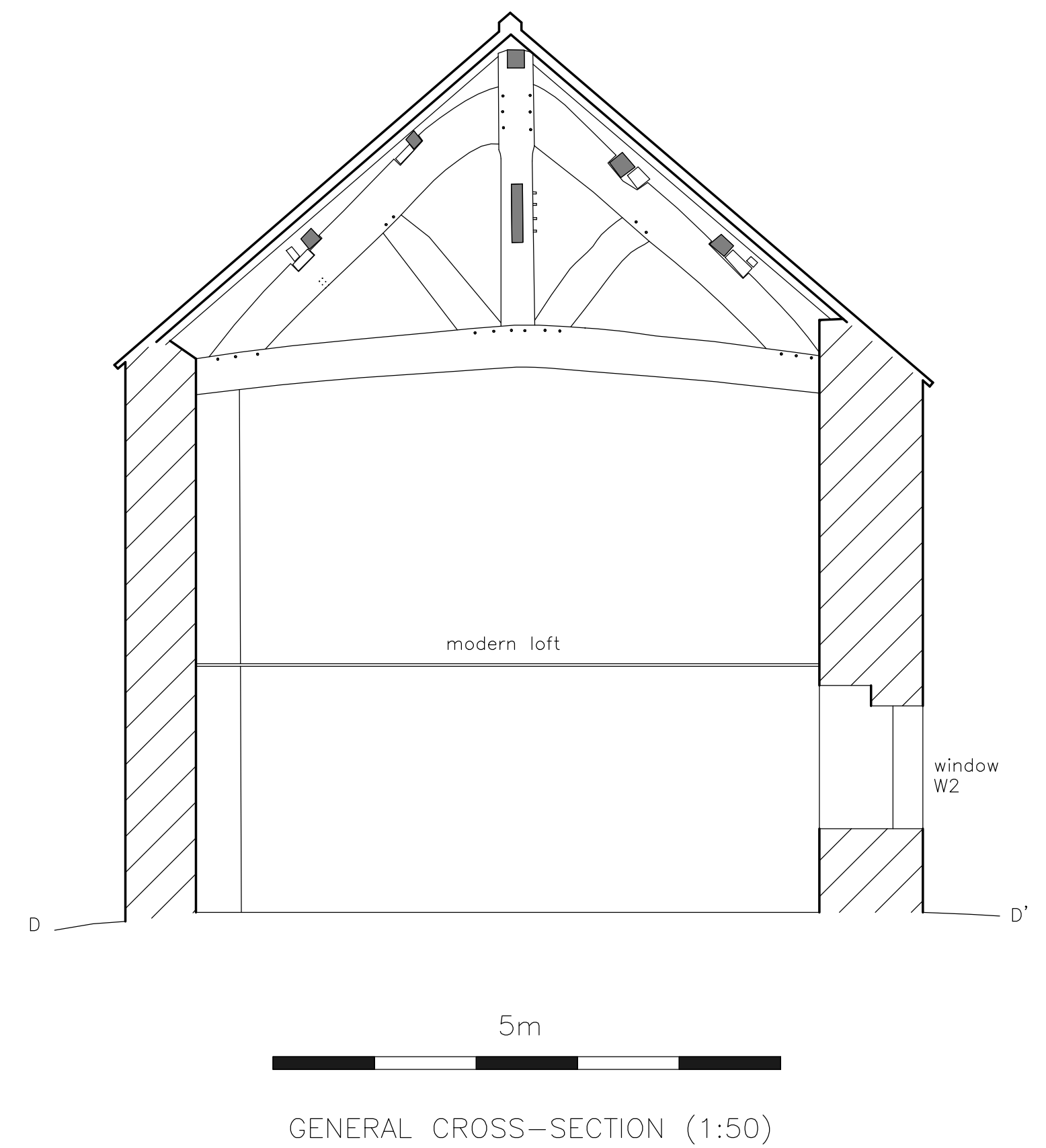
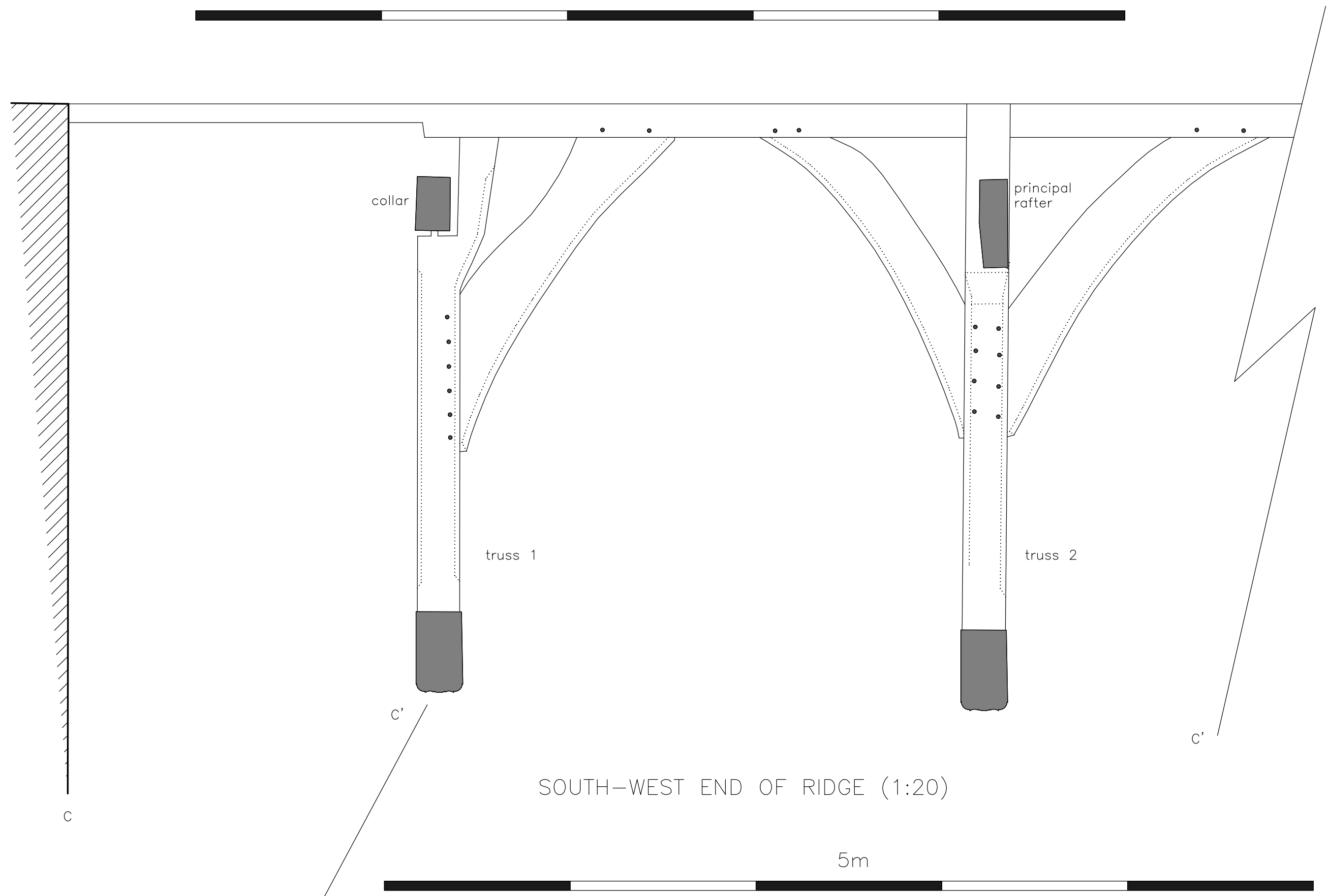
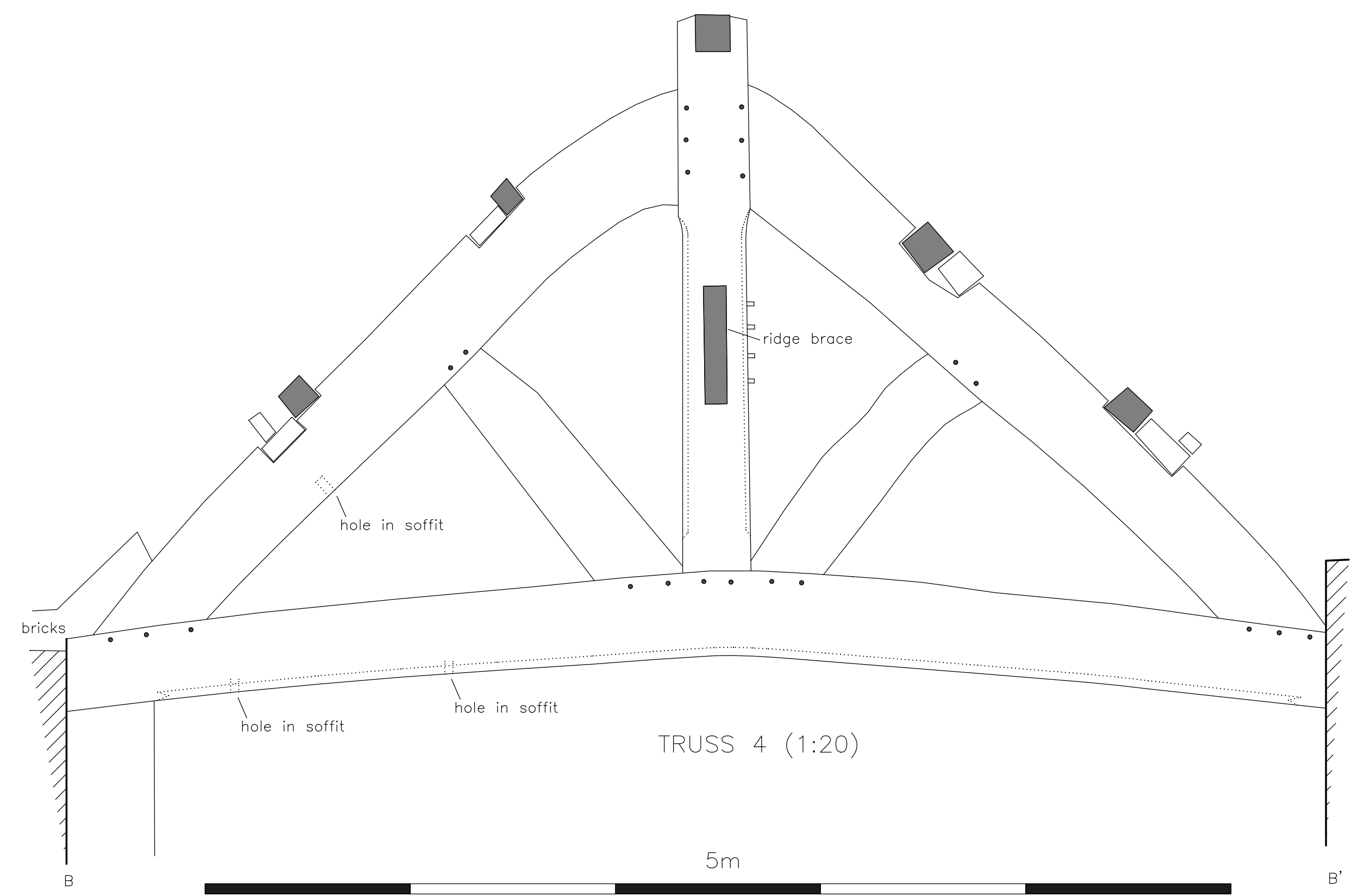
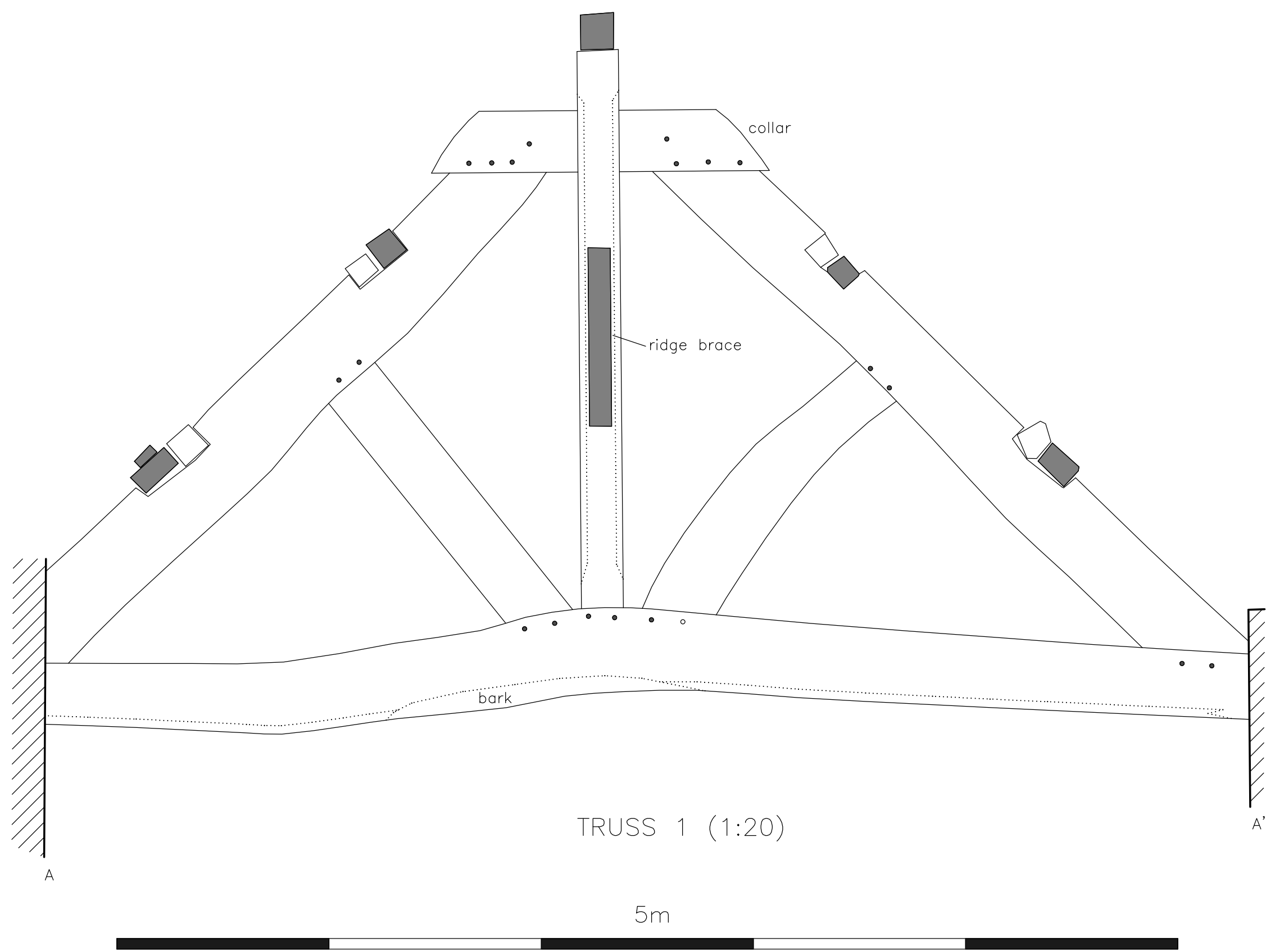

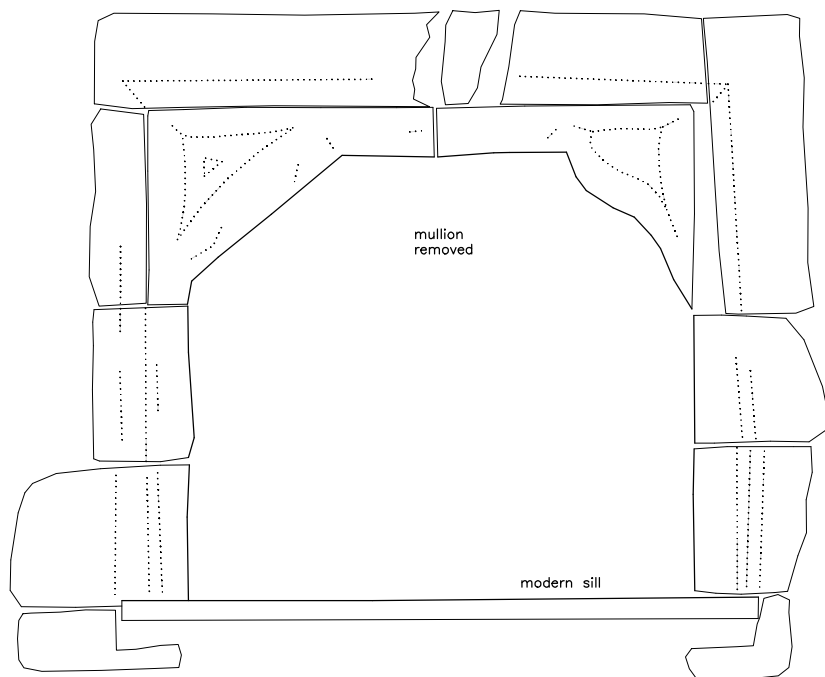

W2
(NORTH-WEST
ELEVATION)

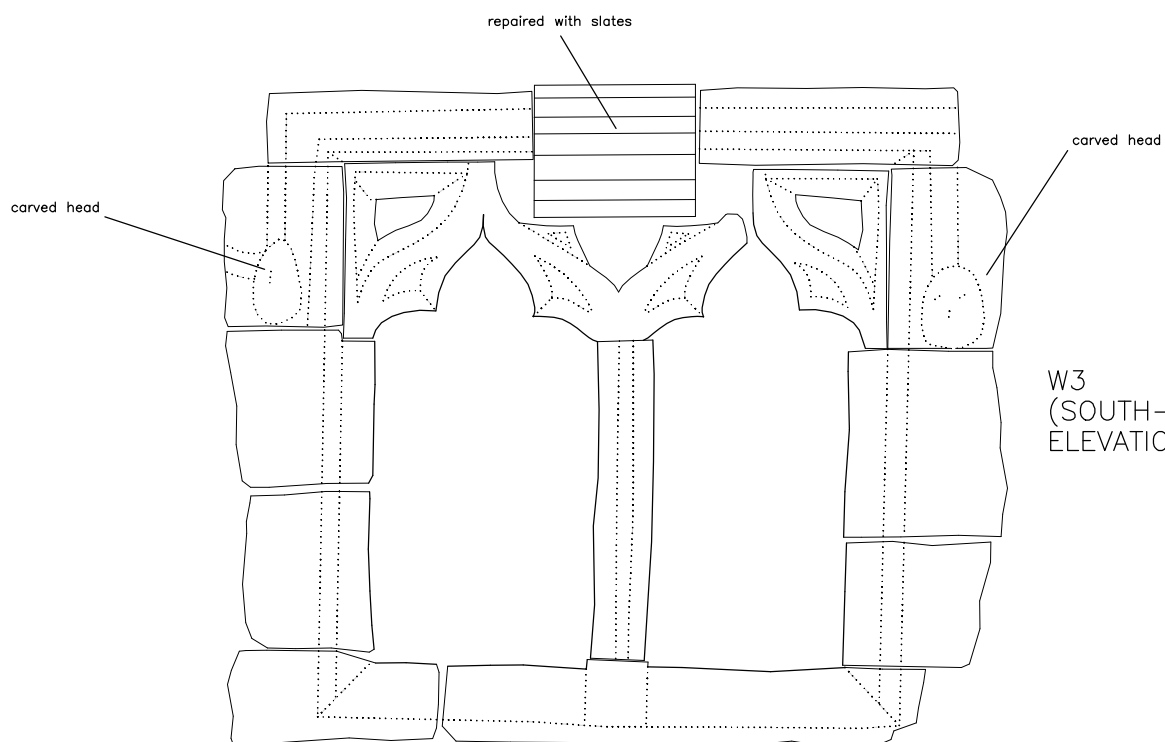

W3
(SOUTH-WEST
ELEVATION)

KING HENRY'S PARLOUR
BRACEWELL
LANCASHIRE (NGR: SD 86254840):
ARCHAEOLOGICAL BUILDING RECORDING

FIGURE 14:
WINDOW DETAILS

SCALE: 1:20

DATE OF SURVEY: OCTOBER 2007

STEPHEN HAIGH
Buildings Archaeologist

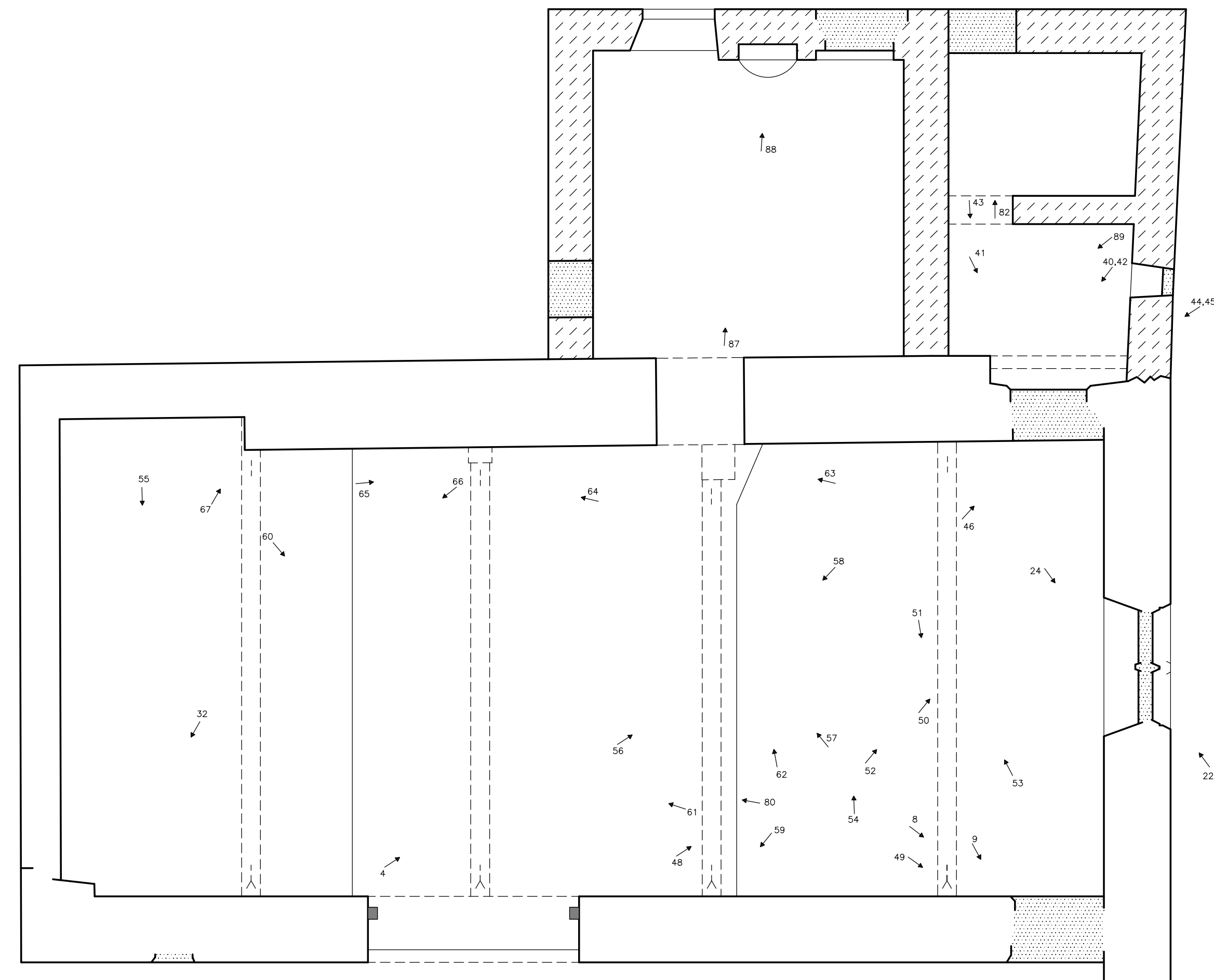
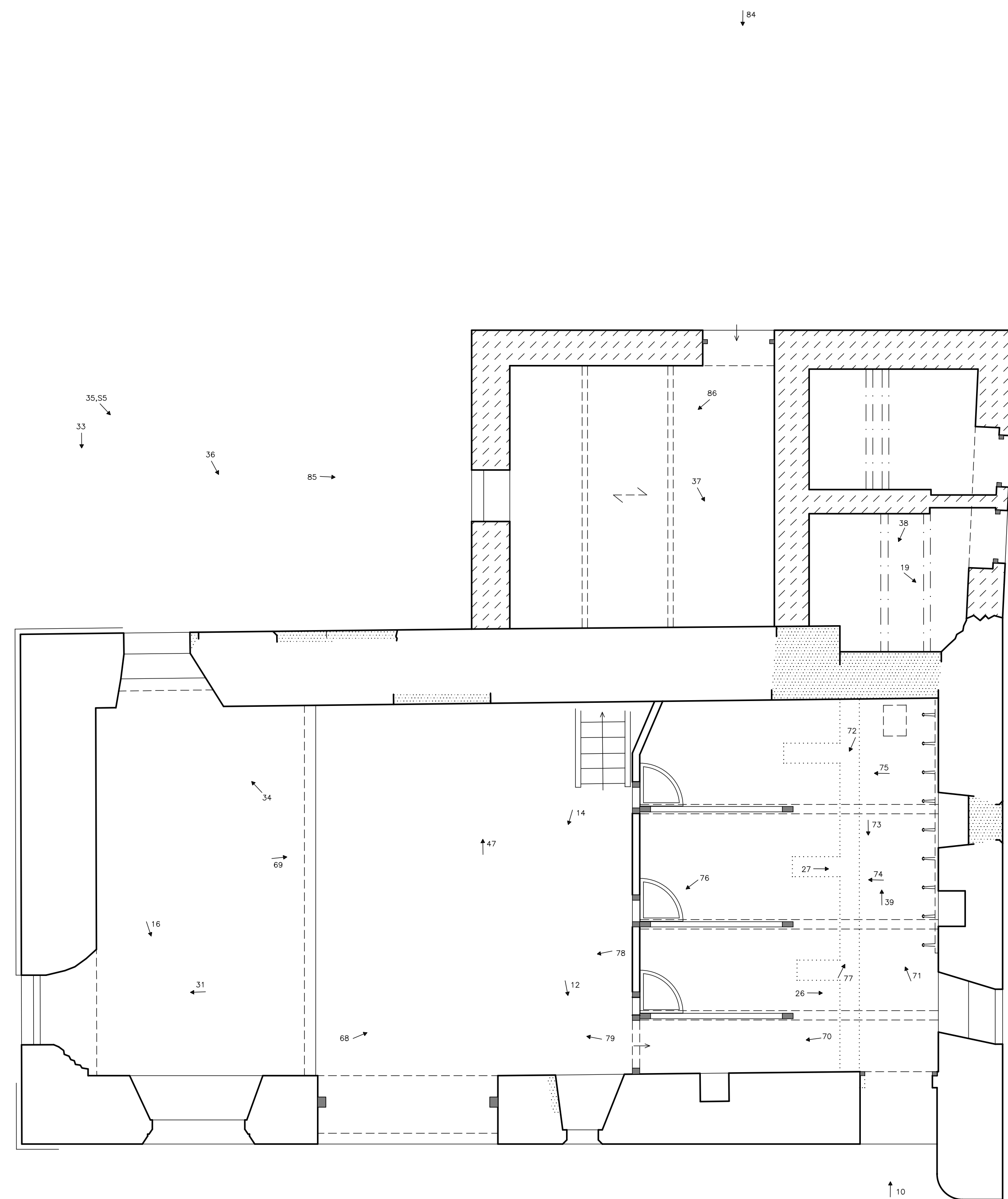

1: photograph direction and number (black & white)
S1: colour slide direction and number

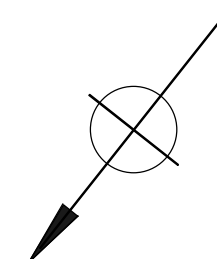
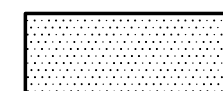

KING HENRY'S PARLOUR BRACEWELL LANCASHIRE (NGR: SD 86254840): ARCHAEOLOGICAL BUILDING RECORDING
FIGURE 15: FLOOR PLANS WITH KEY TO PHOTOGRAPHS
SCALE: 1:50
DATE OF SURVEY: OCTOBER 2007
STEPHEN HAIGH Buildings Archaeologist