

house



 blocking or infill

SHIPPON AT 11 LYTHAM ROAD
 FRECKLETON
 LANCASHIRE (NGR: SD 42882903):
 ARCHAEOLOGICAL BUILDING RECORDING

FIGURE 7:
 GROUND FLOOR PLAN

SCALE: 1:50

DATE OF SURVEY: MARCH 2009

STEPHEN HAIGH
 Buildings Archaeologist

house

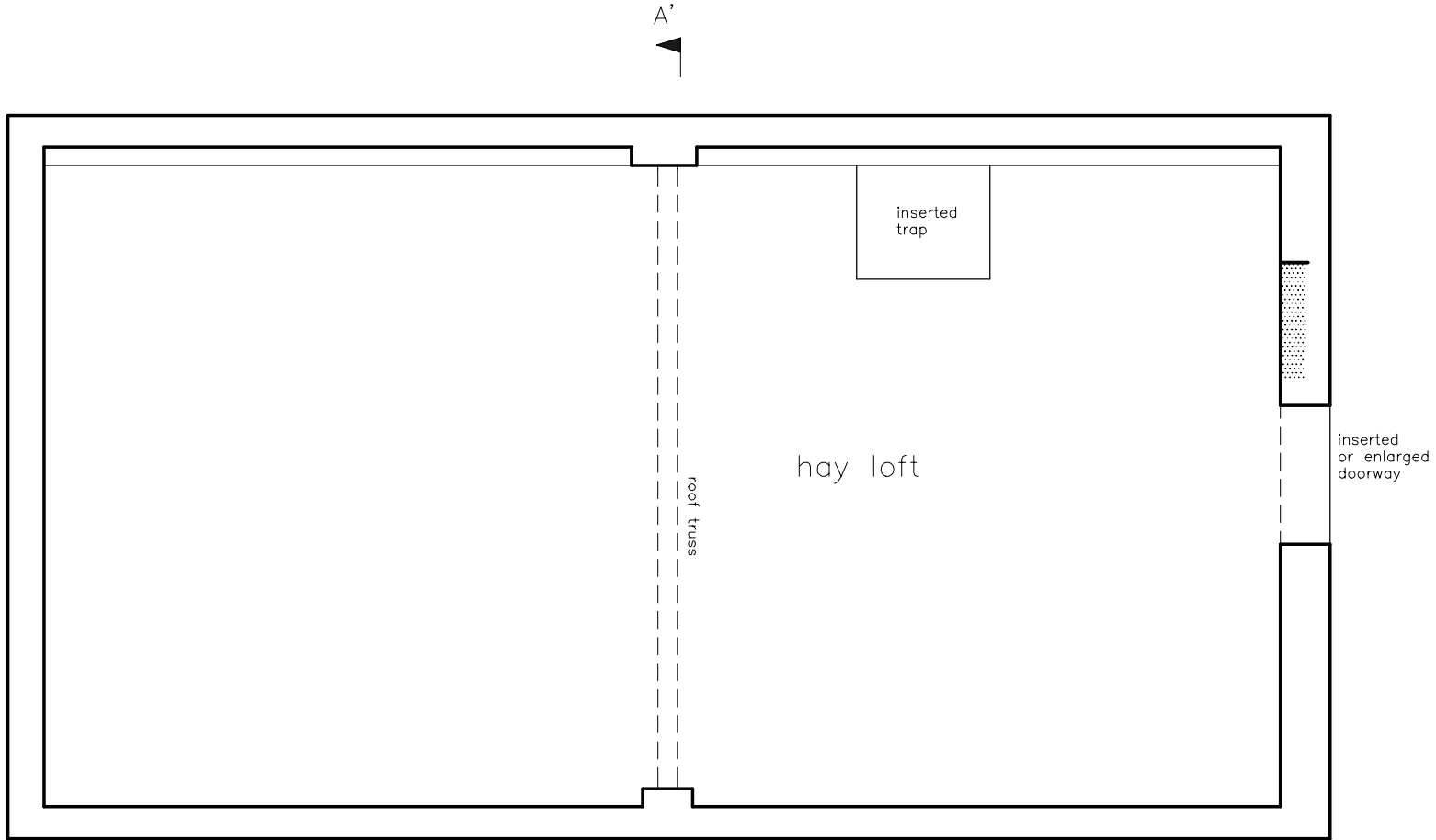

A'

A

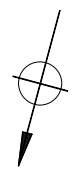

5m



 blocking or infill

SHIPPON AT 11 LYTHAM ROAD
FRECKLETON
LANCASHIRE (NGR: SD 42882903):
ARCHAEOLOGICAL BUILDING RECORDING

FIGURE 8:
UPPER FLOOR PLAN

SCALE: 1:50

DATE OF SURVEY: MARCH 2009

STEPHEN HAIGH
Buildings Archaeologist

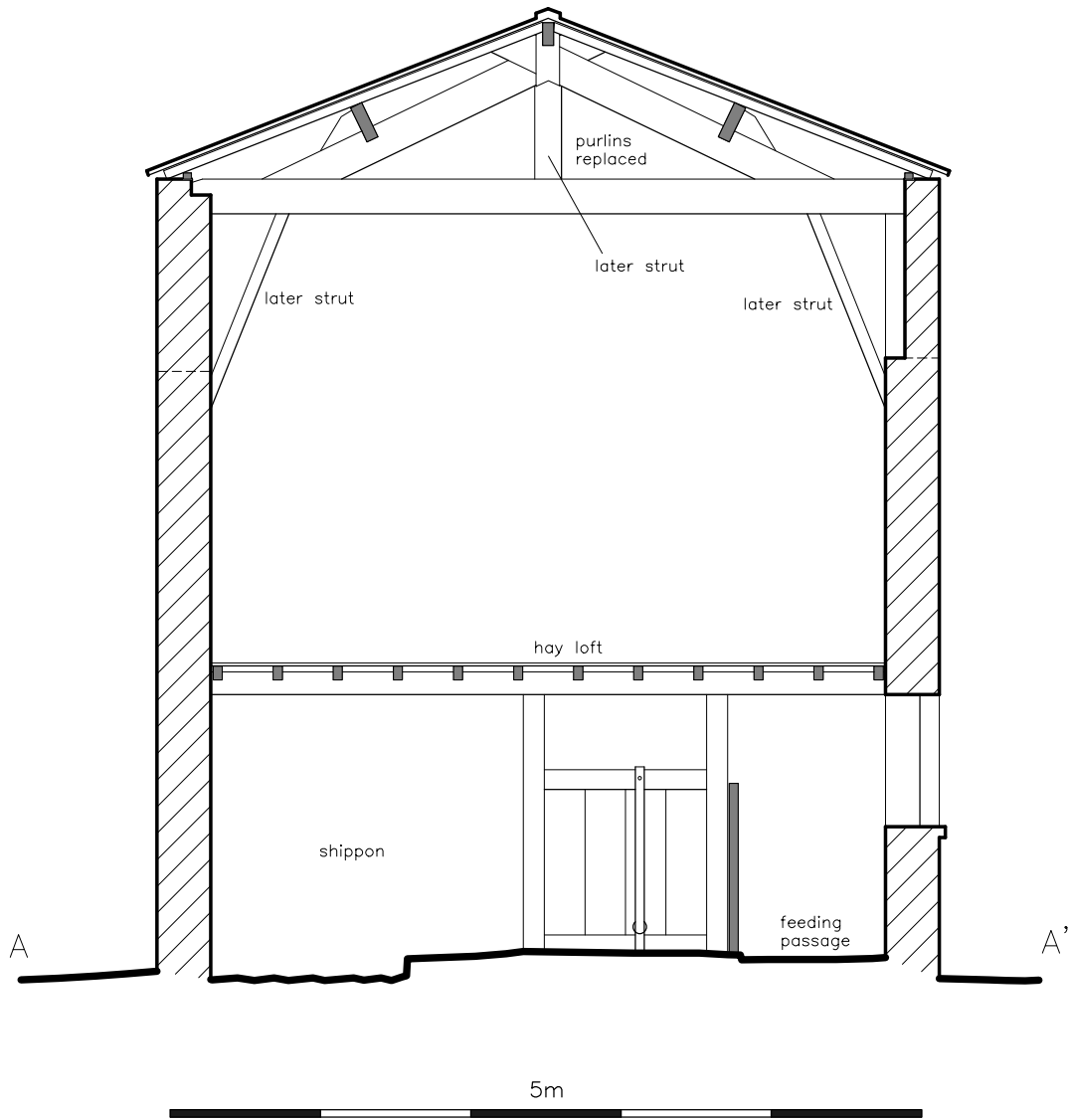

SHIPPON AT 11 LYTHAM ROAD
FRECKLETON
LANCASHIRE (NGR: SD 42882903):
ARCHAEOLOGICAL BUILDING RECORDING

FIGURE 9:
SECTION

SCALE: 1:50

DATE OF SURVEY: MARCH 2009

STEPHEN HAIGH
Buildings Archaeologist

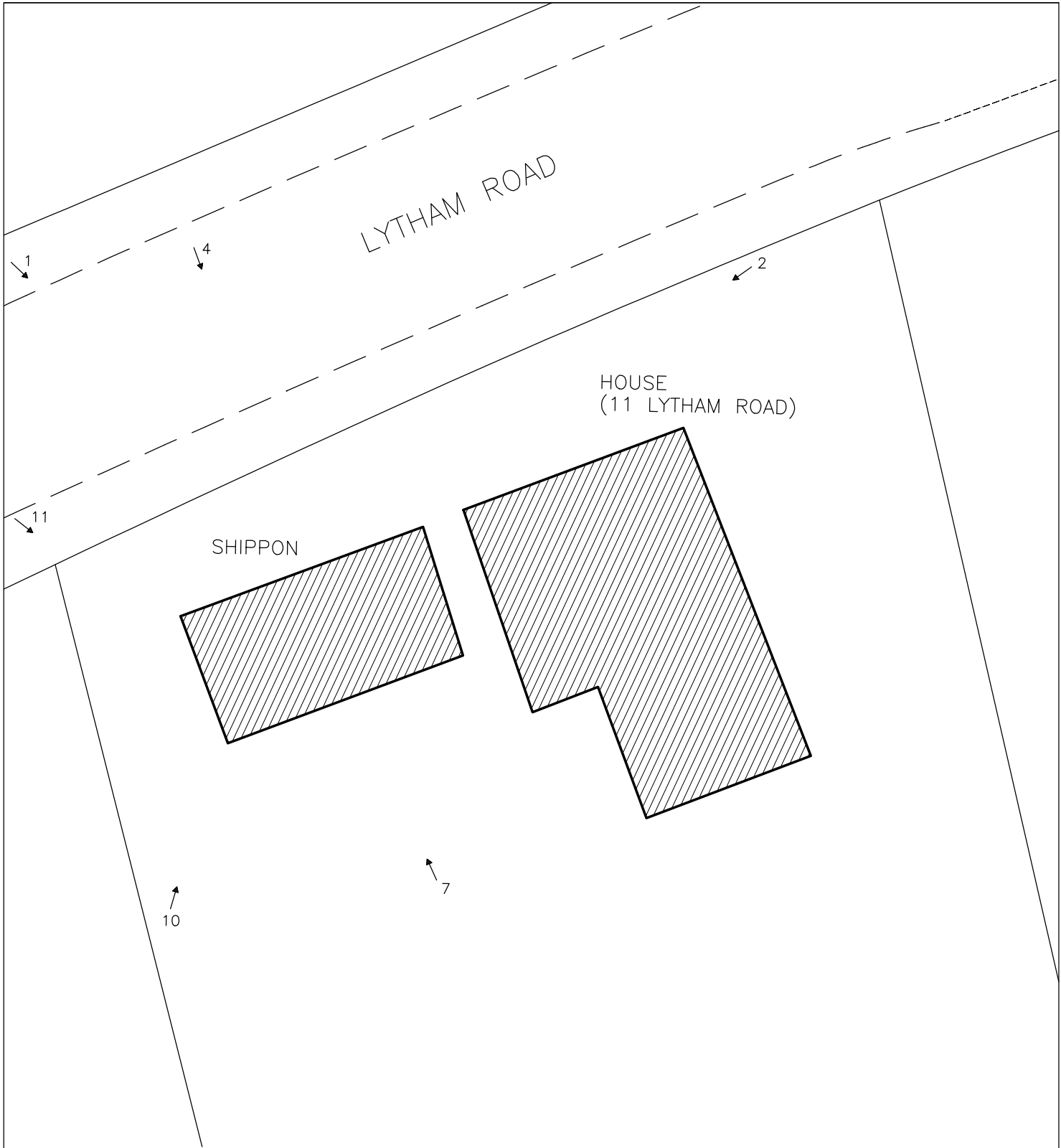

↗ 1: photograph direction and number

25m



SHIPPON AT 11 LYTHAM ROAD
 FRECKLETON
 LANCASHIRE (NGR: SD 42882903):
 ARCHAEOLOGICAL BUILDING RECORDING

FIGURE 10:
 SITE PLAN WITH KEY TO PHOTOGRAPHS

SCALE: 1:200

DATE OF SURVEY: MARCH 2009

STEPHEN HAIGH
 Buildings Archaeologist

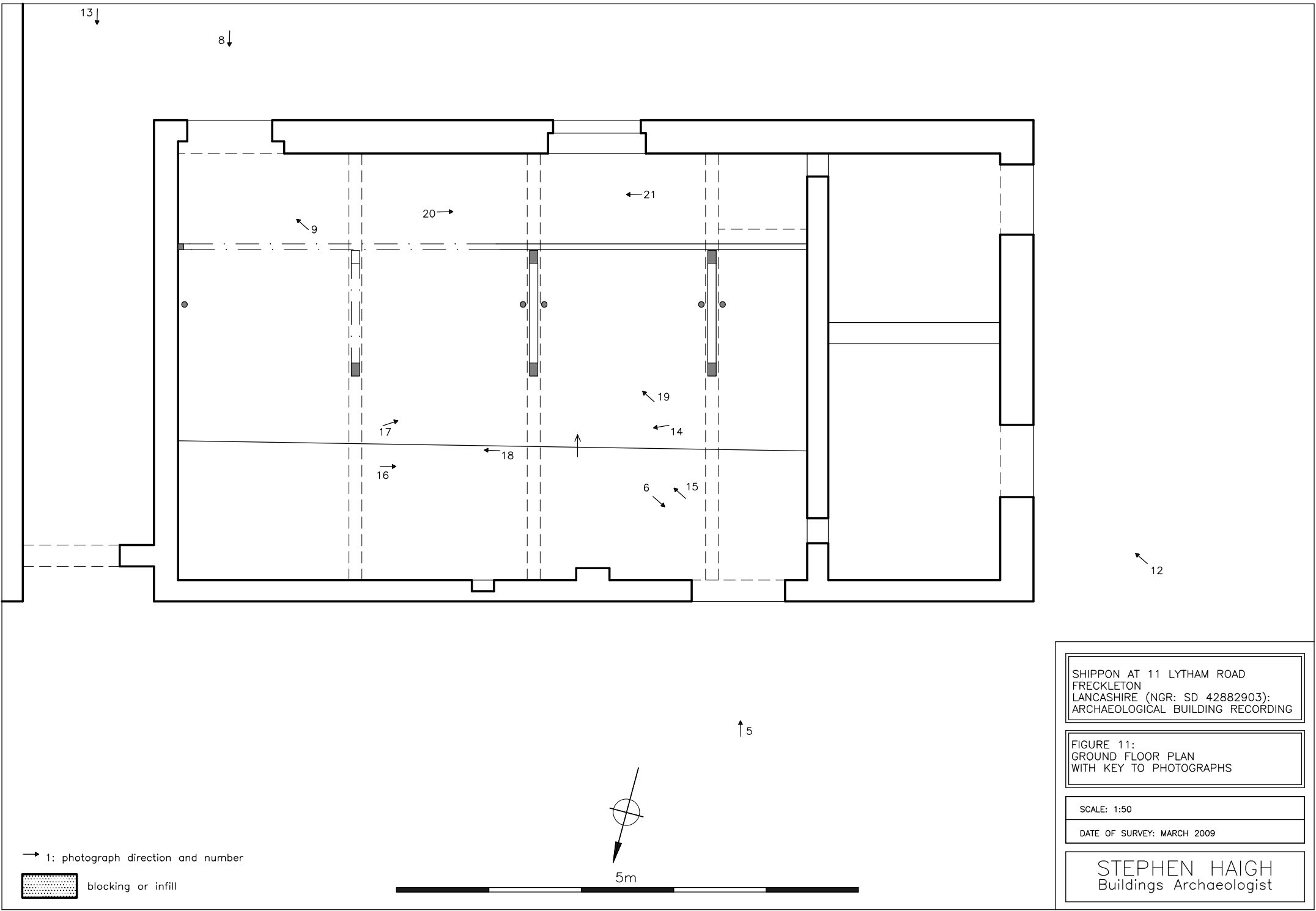

SHIPPON AT 11 LYTHAM ROAD
 FRECKLETON
 LANCASHIRE (NGR: SD 42882903):
 ARCHAEOLOGICAL BUILDING RECORDING

FIGURE 11:
 GROUND FLOOR PLAN
 WITH KEY TO PHOTOGRAPHS

SCALE: 1:50

DATE OF SURVEY: MARCH 2009

STEPHEN HAIGH
 Buildings Archaeologist

→ 1: photograph direction and number

 blocking or infill



5m



12 ↙

↑ 5

← 21

→ 20

↙ 9

↙ 19

← 14

↗ 17

← 18

↑

→ 16

↘ 6

↗ 15

13 ↓

8 ↓

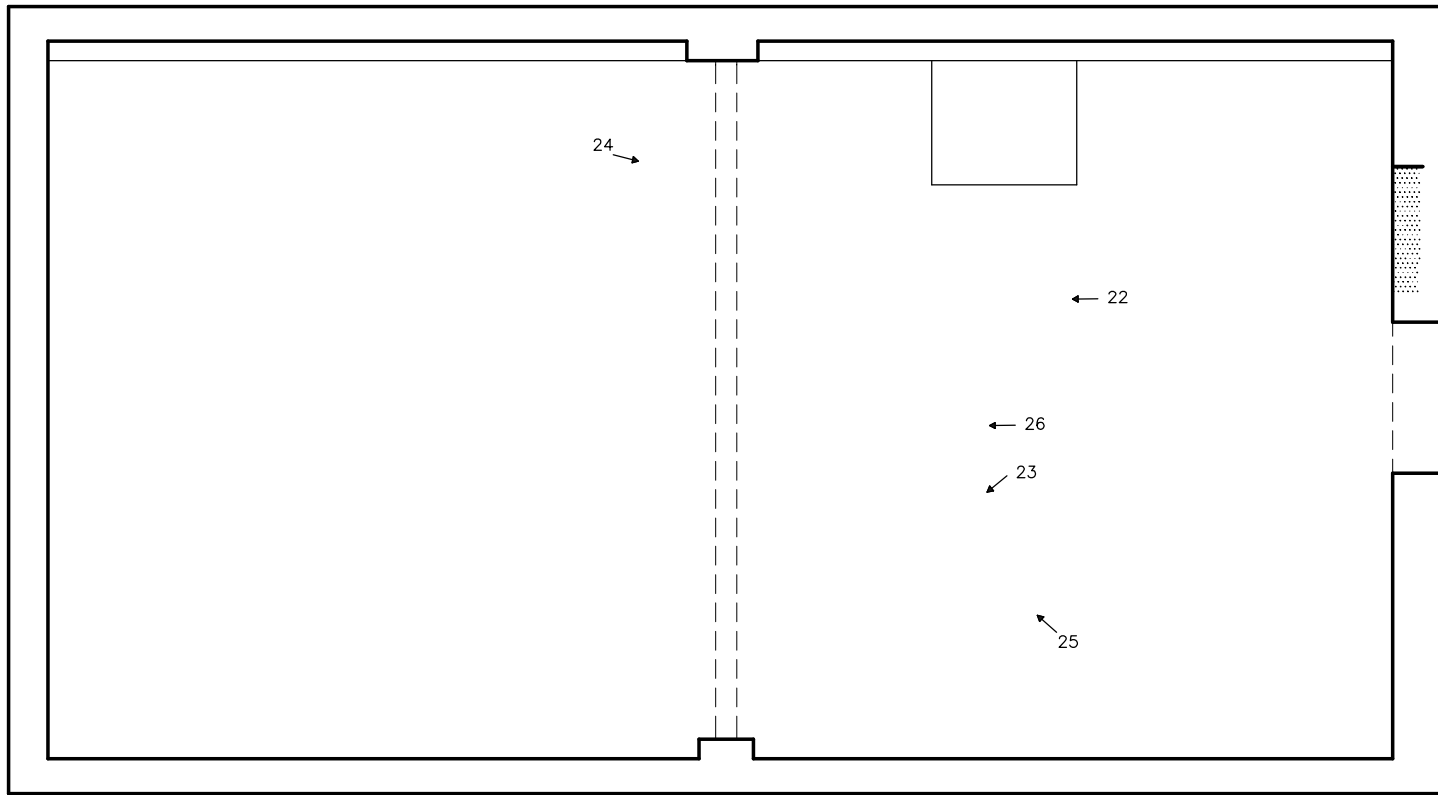

→ 1: photograph direction and number

 blocking or infill

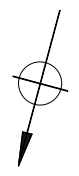

5m



SHIPPON AT 11 LYTHAM ROAD
 FRECKLETON
 LANCASHIRE (NGR: SD 42882903):
 ARCHAEOLOGICAL BUILDING RECORDING

FIGURE 12:
 UPPER FLOOR PLAN
 WITH KEY TO PHOTOGRAPHS

SCALE: 1:50

DATE OF SURVEY: MARCH 2009

STEPHEN HAIGH
 Buildings Archaeologist