

FORMER CORN MILL
MILL LANE, LOW BRADLEY
NORTH YORKSHIRE (NGR: SE00434871):
HISTORIC BUILDING APPRAISAL
AND IMPACT ASSESSMENT

FIGURE 9:
BLOCK PLAN

SCALE: 1:100

DATE OF SURVEY: MARCH 2009

STEPHEN HAIGH
Buildings Archaeologist

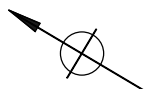

10m



BASED ON ORIGINAL DRAWING BY STERLING SURVEYS LTD

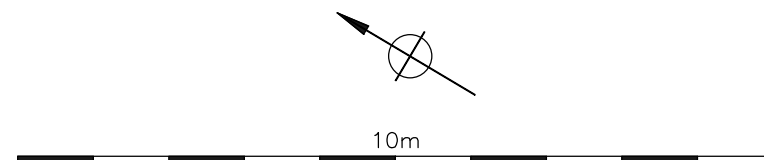
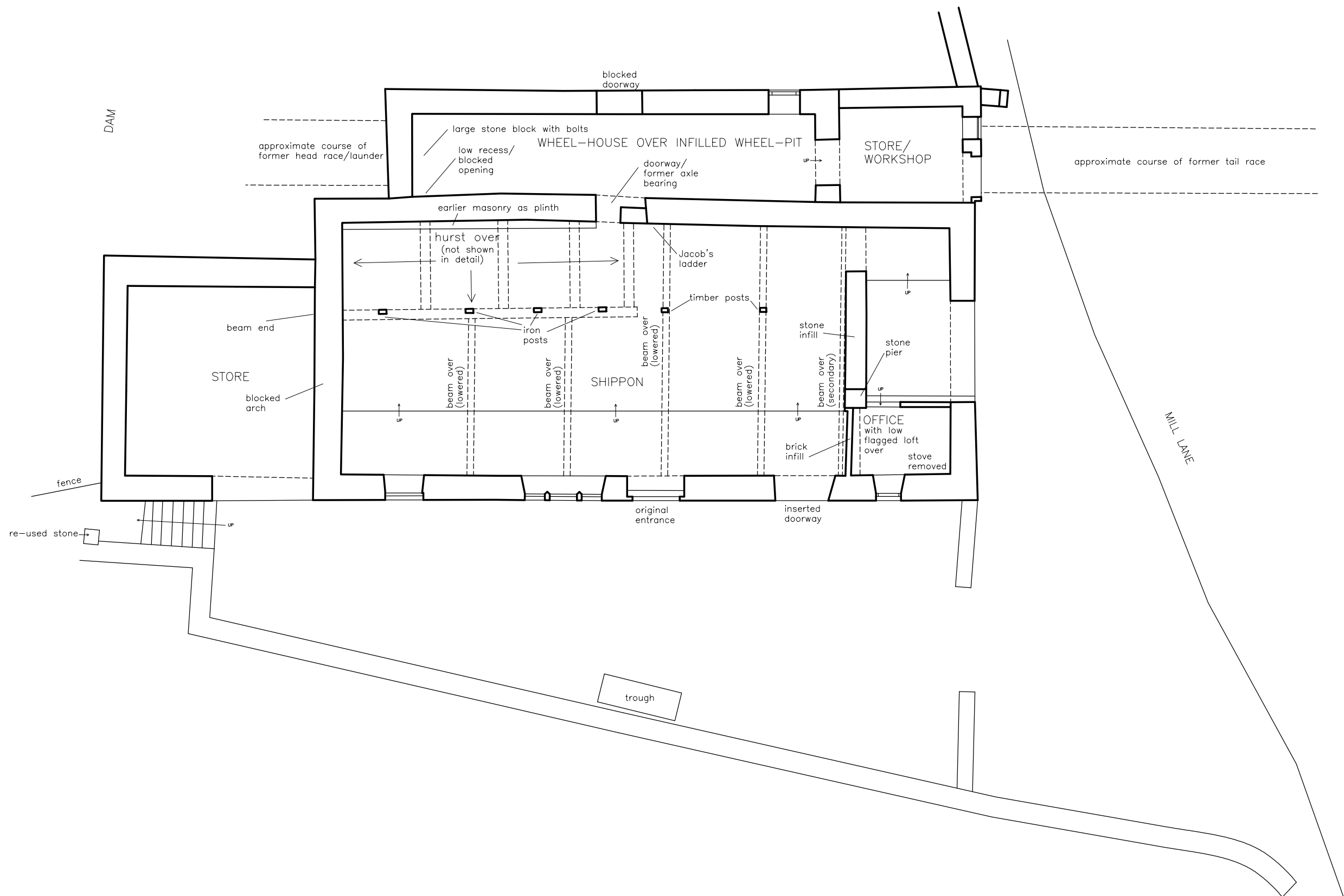

BASED ON ORIGINAL DRAWING BY STERLING SURVEYS LTD
WITH ADDITIONAL FEATURES (NOT ACCURATELY LOCATED)

FORMER CORN MILL
MILL LANE, LOW BRADLEY
NORTH YORKSHIRE (NGR: SE00434871);
HISTORIC BUILDING APPRAISAL
AND IMPACT ASSESSMENT

FIGURE 10:
GROUND FLOOR PLAN

SCALE: 1:100

DATE OF SURVEY: MARCH 2009

STEPHEN HAIGH
Buildings Archaeologist

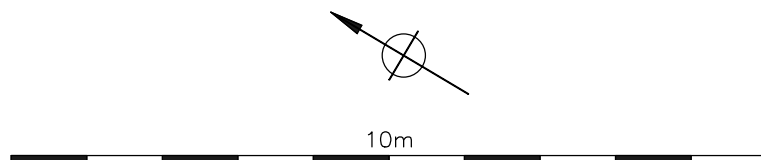
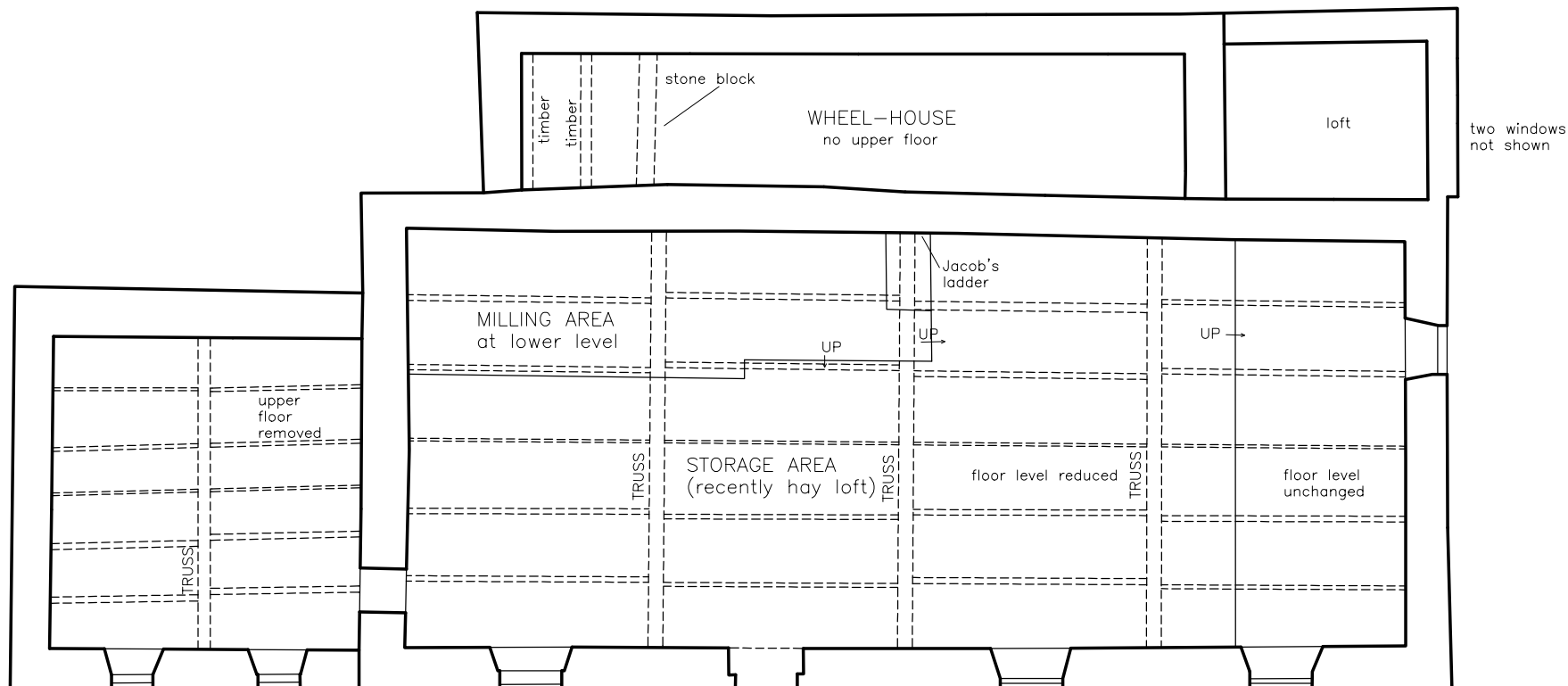

BASED ON ORIGINAL DRAWING BY STERLING SURVEYS LTD
WITH ADDITIONAL FEATURES (NOT ACCURATELY LOCATED)

FORMER CORN MILL
MILL LANE, LOW BRADLEY
NORTH YORKSHIRE (NGR: SE00434871):
HISTORIC BUILDING APPRAISAL
AND IMPACT ASSESSMENT

FIGURE 11:
FIRST FLOOR PLAN

SCALE: 1:100

DATE OF SURVEY: MARCH 2009

STEPHEN HAIGH
Buildings Archaeologist

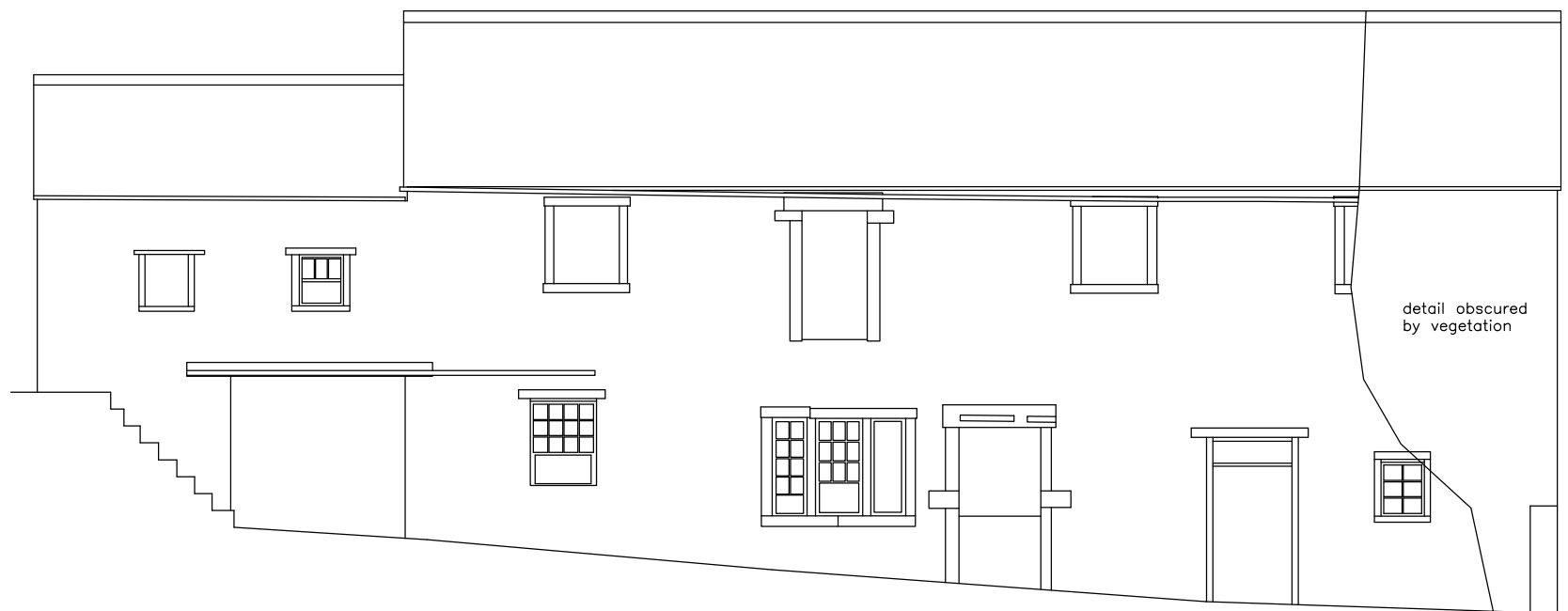

SOUTH-WEST ELEVATION

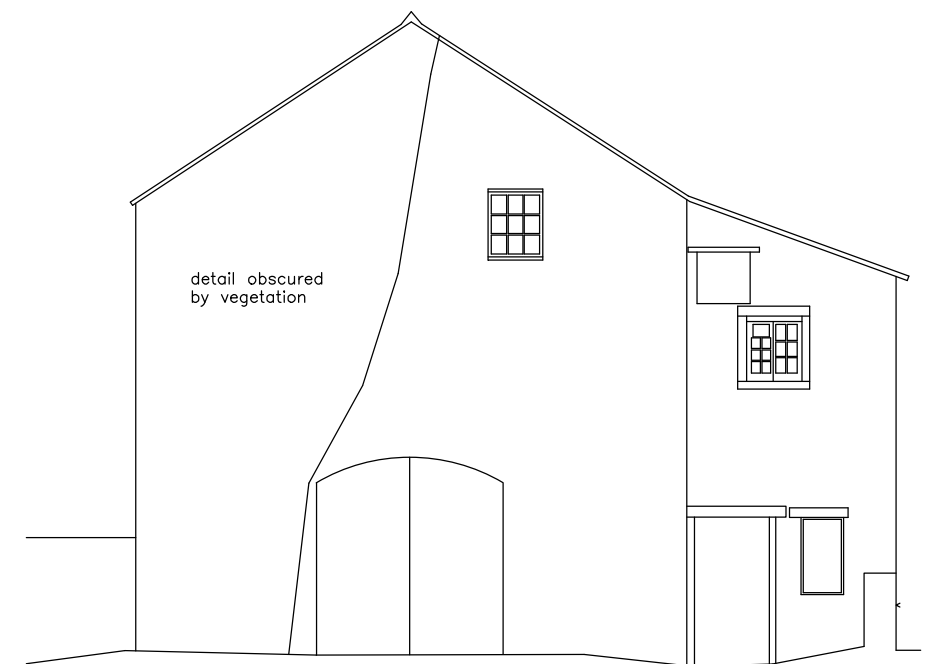

SOUTH-EAST ELEVATION

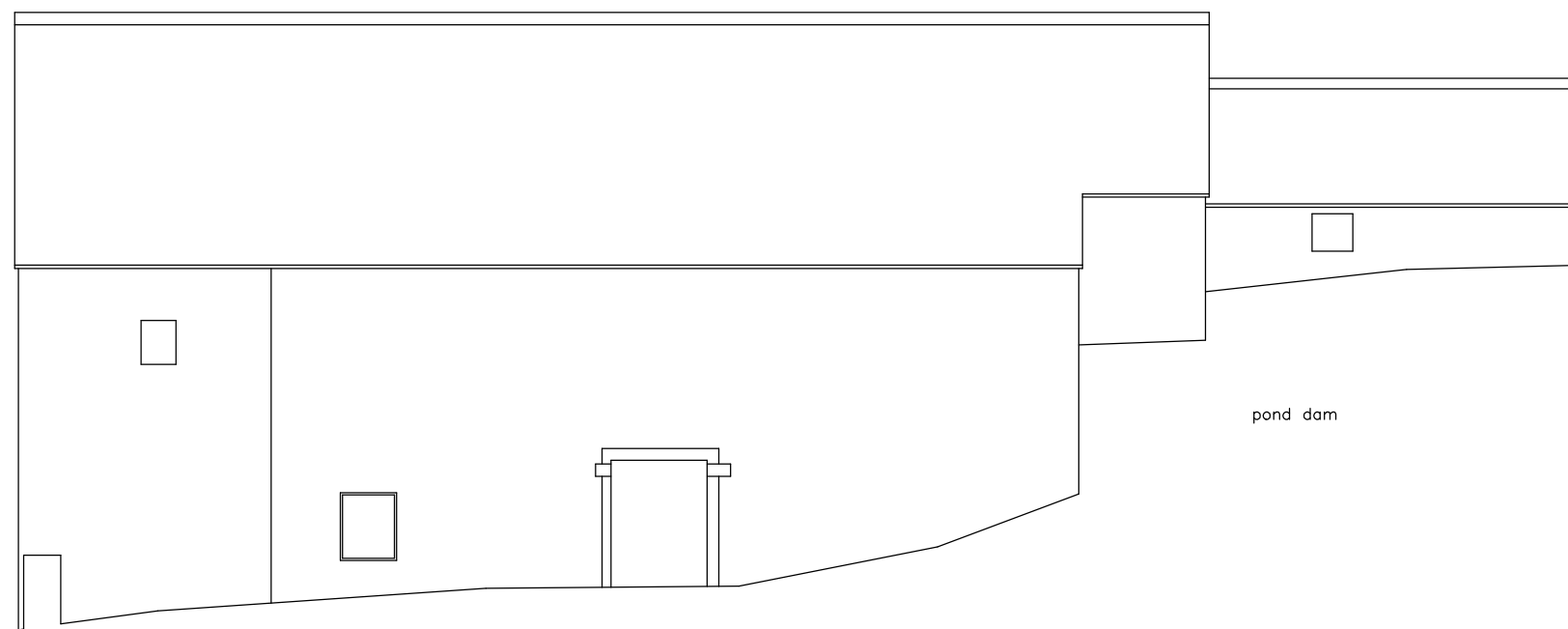

NORTH-EAST ELEVATION



NORTH-WEST ELEVATION

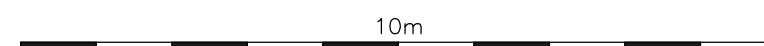

BASED ON ORIGINAL DRAWING BY STERLING SURVEYS LTD
NO FEATURES HAVE BEEN ADDED TO THIS DRAWING WHICH IS INCLUDED HERE ONLY FOR ILLUSTRATION

FORMER CORN MILL
MILL LANE, LOW BRADLEY
NORTH YORKSHIRE (NGR: SE00434871);
HISTORIC BUILDING APPRAISAL
AND IMPACT ASSESSMENT

FIGURE 12:
ELEVATIONS

SCALE: 1:100

DATE OF SURVEY: MARCH 2009

STEPHEN HAIGH
Buildings Archaeologist

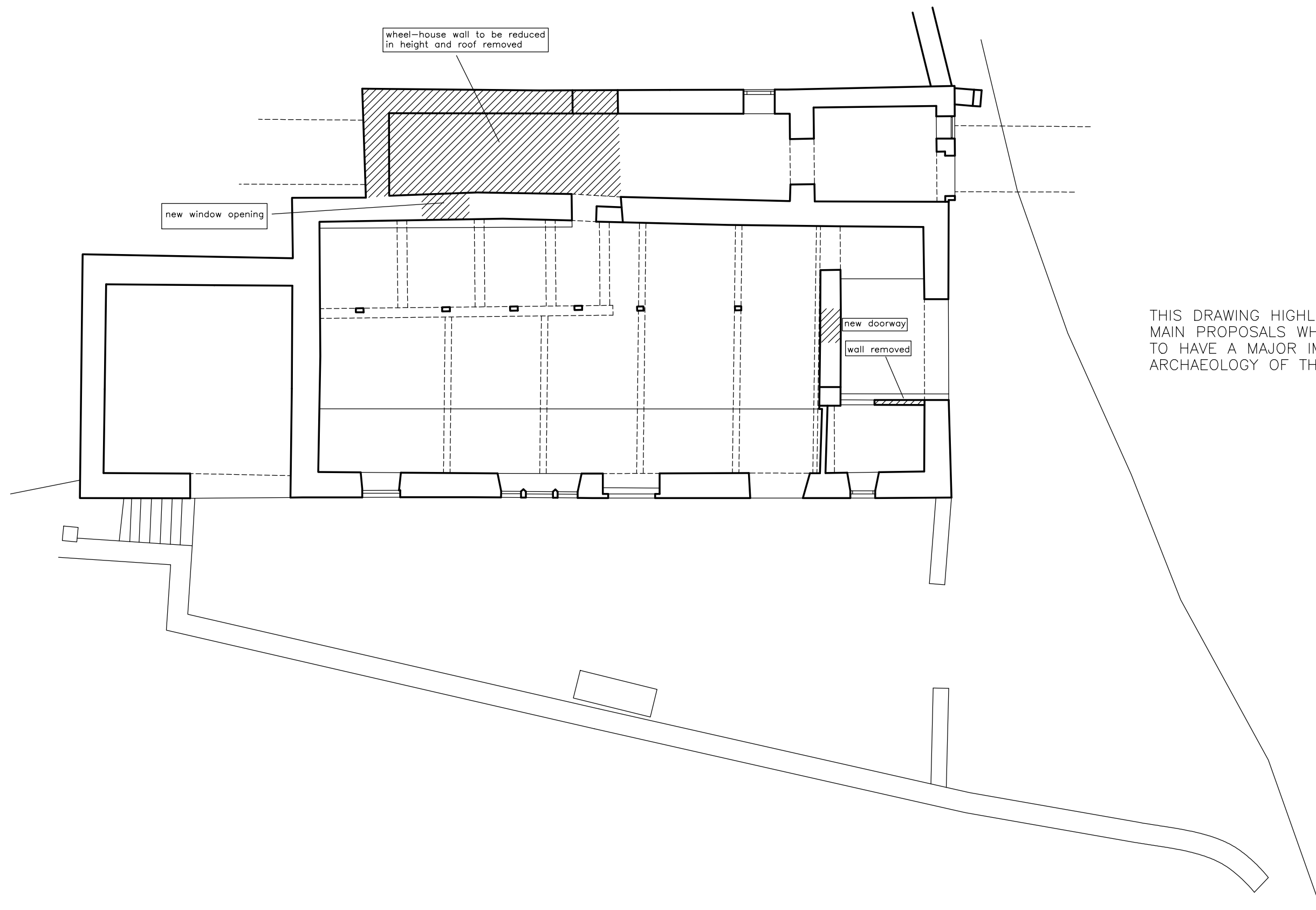

THIS DRAWING HIGHLIGHTS ONLY THOSE
MAIN PROPOSALS WHICH ARE CONSIDERED
TO HAVE A MAJOR IMPACT ON THE
ARCHAEOLOGY OF THE BUILDING

FORMER CORN MILL
MILL LANE, LOW BRADLEY
NORTH YORKSHIRE (NGR: SE00434871):
HISTORIC BUILDING APPRAISAL
AND IMPACT ASSESSMENT

FIGURE 13:
GROUND FLOOR PLAN
SHOWING IMPACT OF MAIN PROPOSALS

SCALE: 1:100

DATE OF SURVEY: MARCH 2009

STEPHEN HAIGH
Buildings Archaeologist

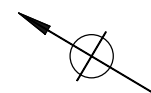

10m



BASED ON ORIGINAL DRAWING BY STERLING SURVEYS LTD
WITH ADDITIONAL FEATURES (NOT ACCURATELY LOCATED)