



2	20/10/08	MH	MH	BPE	According to EDF VSOSR dated 16/10/08	KB
1	22/09/08	MH	MH	PREL	According to EDF VAO dated 15/09/08	KB
O	25/06/08	KB	KB	PREL	First issue	KB
Revision	Date	Prepared by	Checked by	Status	Reasons for revision	Approved by
EDF DIRECTION PRODUCTION INGENIERIE						
WH/08/BS 520						
CAMBRIAN ARCHAEOLOGICAL PROJECTS LTD						
CONTRACT EDF/DC-004					ELEMENTARY SYSTEM	
			NUCL/REP/EPR/UKEPR/			IPS Yes <input type="checkbox"/> No <input checked="" type="checkbox"/>
WORD	HINKLEY-POINT SITE LAND TO THE WEST OF HINKLEY POINT: ARCHAEOLOGICAL BASELINE DATA STUDY					
DOCUMENT TYPE :				DOCUMENT CLASSIFICATION CODE		PAGE
ARCHAEOLOGICAL BASELINE DATA STUDY				01 D00		1 / 7
SUBCONTRACTOR COMPANY TRADE NAME				SUBCONTRACTOR INTERNAL IDENTIFICATION NR		
NONE				NONE		
<div style="display: flex; justify-content: space-between;"> <div style="width: 45%;">  <p>Cette mire doit être lisible dans son intégralité Pour AD et A1 ABERPETHLIJDOCGQUYWNNSZKXY zawocmurevztrfkbbdpggjlh714238549d</p> </div> <div style="width: 45%;">  <p>Cette mire doit être lisible dans son intégralité Pour AD et A1 ABERPETHLIJDOCGQUYWNNSZKXY zawocmurevztrfkbbdpggjlh714238549d</p> </div> </div>						
ACCESSIBILITY <input type="checkbox"/> Confidential • Name list of addressees is established by the initiator. Each recipient receives one numbered exemplary and is not allowed to extend the distribution without initiator authorization <input type="checkbox"/> Restricted • Name list of addresses is established by the initiator. Each recipient may extend the distribution under his/her own responsibility <input checked="" type="checkbox"/> EDF access • Must not be distributed outside of EDF except by a Section Manager <input type="checkbox"/> Free access • Unrestricted distribution						
						COPYRIGHT EDF 2008

CAMBRIAN ARCHAEOLOGICAL PROJECTS LTD.

Land to the West of Hinkley Point Somerset

Archaeological Baseline Study

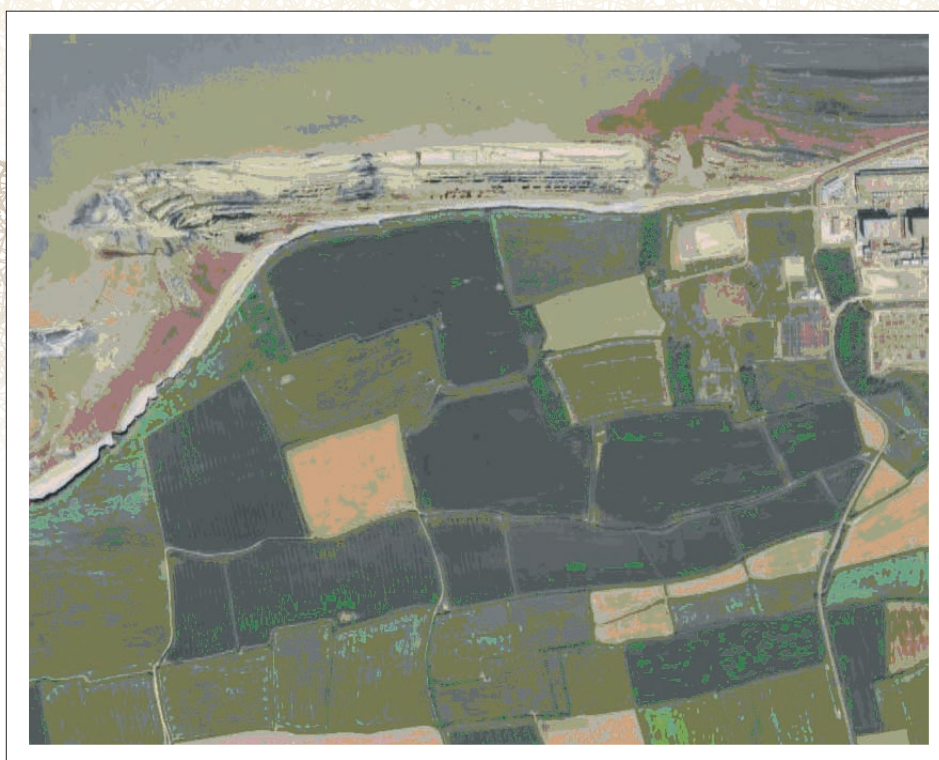

By

Kevin Blockley MIFA MPhil FSA

CAP Report No.520

Revision	Date	Prepared by	Checked by	Status	Reasons for revision	Approved by
0	25/06/08	KB	KB	PREL	First issue	KB
1	22/09/08	MH	MH	PREL	According to EDF VAO dated 15/09/08	KB
2	20/20/08	MH	MH	BPE	According to EDF VSOSR dated 16/10/08	KB



ARCHAEOLOGICAL BASELINE STUDY

Land to the West of Hinkley Point Somerset

Kevin Blockley MIFA MPhil FSA

Prepared for:
EDF Development Company Ltd

CAP Report No: 520

Date: 24 June 2008

Signed : 

Mark Houlston, Unit Director

Approved: 

Kevin Blockley, Company Director



Cambrian Archaeological Projects Ltd
Old Chapel Farm
Llanidloes
Montgomeryshire
SY18 6JR

Telephone: 01686 413857
e-mail: info@cambarch.co.uk

LAND TO THE WEST OF HINKLEY POINT:

ARCHAEOLOGICAL BASELINE DATA STUDY

Introduction

The feasibility of new build on land to the west of the Hinkley Point power stations is being investigated by EDF Development Company Ltd. The proposed site is situated west of Hinkley Point, just to the north of Shurton, Somerset, (proposed area centred on *OS NGR: ST 20019 45813*). FIG 1 shows the proposed development boundary of the scheme.

Cambrian Archaeological Projects Ltd (CAP) prepared a report on cultural heritage as part of an environmental impact assessment for a wind farm application (Environment Statement submitted in October 2006). CAP's report comprised an assessment of the impact of the proposed development on the cultural heritage (CAP Report No 278, 2004), and a geophysical survey of two areas of the wind farm (CAP Report No 301, 2004).

This current report details the results of a baseline data study for new sites and research that has been undertaken since CAP's work in 2004.

A search of the Heritage Environment Record (HER) at Somerset County Council (SCC) has been made and no new sites or studies were identified.

The National Monuments Record was checked via the Archaeology Data Service (ADS) web site. The ADS website has a link to the NMR data. The ADS web site was searched for new data on the study area. No new data was found.

The study takes into account the various Planning Policy Guidelines, in particular PPG 15 (Planning and the Historic Environment) and PPG 16 (Archaeology and Planning).

Scope and Objectives of the Study

The main scope and objectives of the archaeological baseline study was to reveal by desk-based study, the nature, significance and, where possible, the chronology of the archaeology within the area of the proposed development of material added to the HER and NMR since CAP's studies in 2004.

Methodology

For the purposes of the archaeological baseline data search desk based study the following repository was consulted:

- ? Historic Environment Record (HER), Somerset County Council
- ? Archaeology Data Service (ASD) web site, which links to data on the NMR

An on-line search of the Somerset County Council Historic Environment Record (HER) was searched on the 21 June 2008. Contact was also made with Chris Webster (on the 24 June 2008) of the HER for data that may have been received by the HER, but not entered into its database.

An online search of the National Monuments Record was made, via the Archaeology Data Service on the 27 June 2008.

Summary and Recommendations

The baseline study revealed no new sites added to the HER or NMR since CAP's archaeological assessment undertaken in 2004.

Bibliography

- CAP Report No 278, 2004 *West Hinkley wind farm, Somerset: Archaeological Impact Assessment*, by Neil Phillips, Cambrian Archaeological Projects.
- CAP Report 301, 2004 *Site of Proposed Wind Farm, West Hinkley, Somerset: Archaeological Geophysical Survey*, by Charina Jones, Cambrian Archaeological Projects.

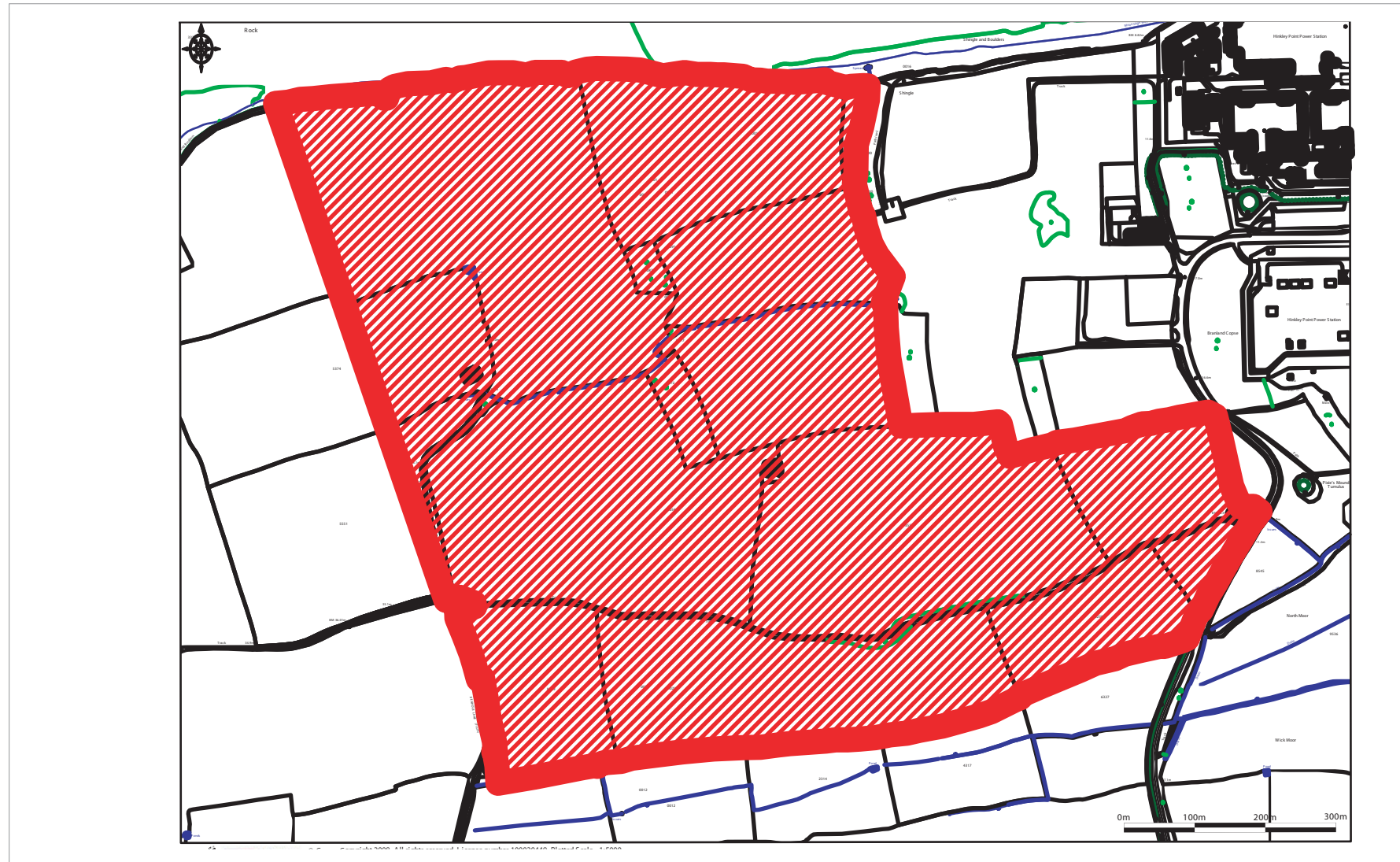



Cambrian Archaeological Projects Ltd
Old Chapel
Llanidloes
Montgomeryshire
SY18 6JR

Telephone: 01686 413857
e-mail: info@cambarch.co.uk