

Figure 1. Limestone Geology in Gloucestershire

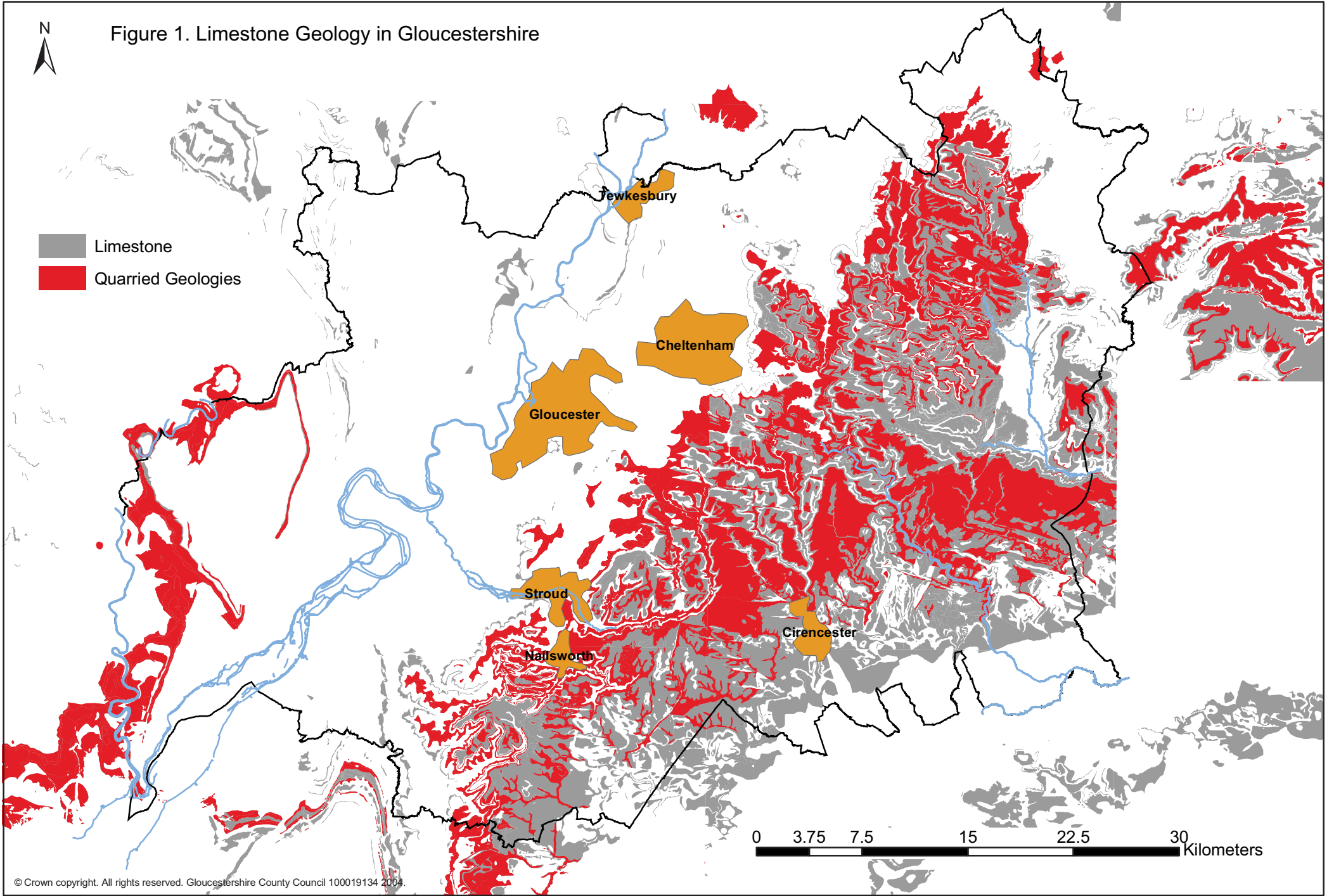





Figure 2. Sand and Gravel Geology in Gloucestershire

-  Quarried Sand and Gravel
-  Sand and Gravel

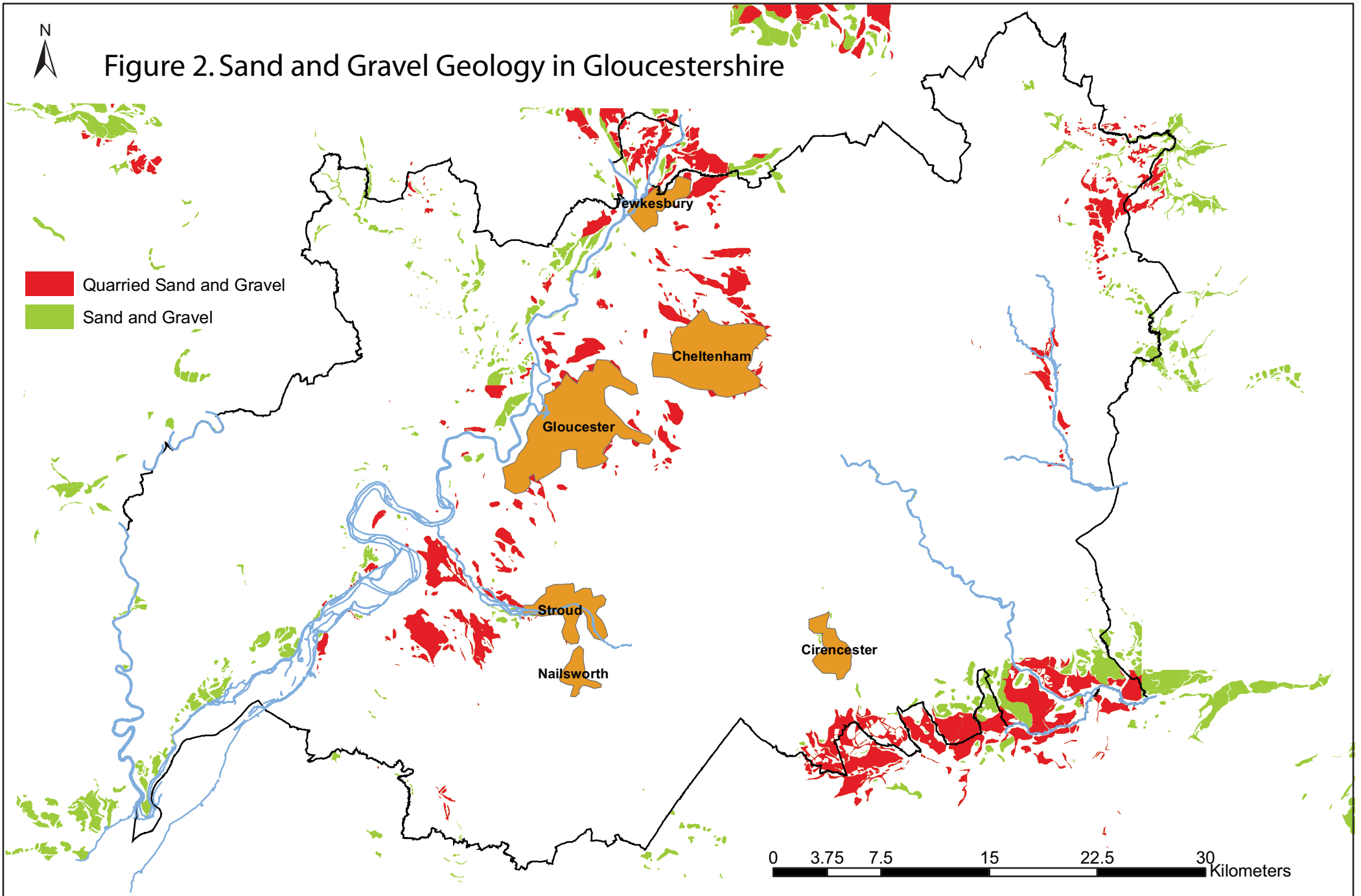



Figure 3. Aggregate Quarries in Gloucestershire

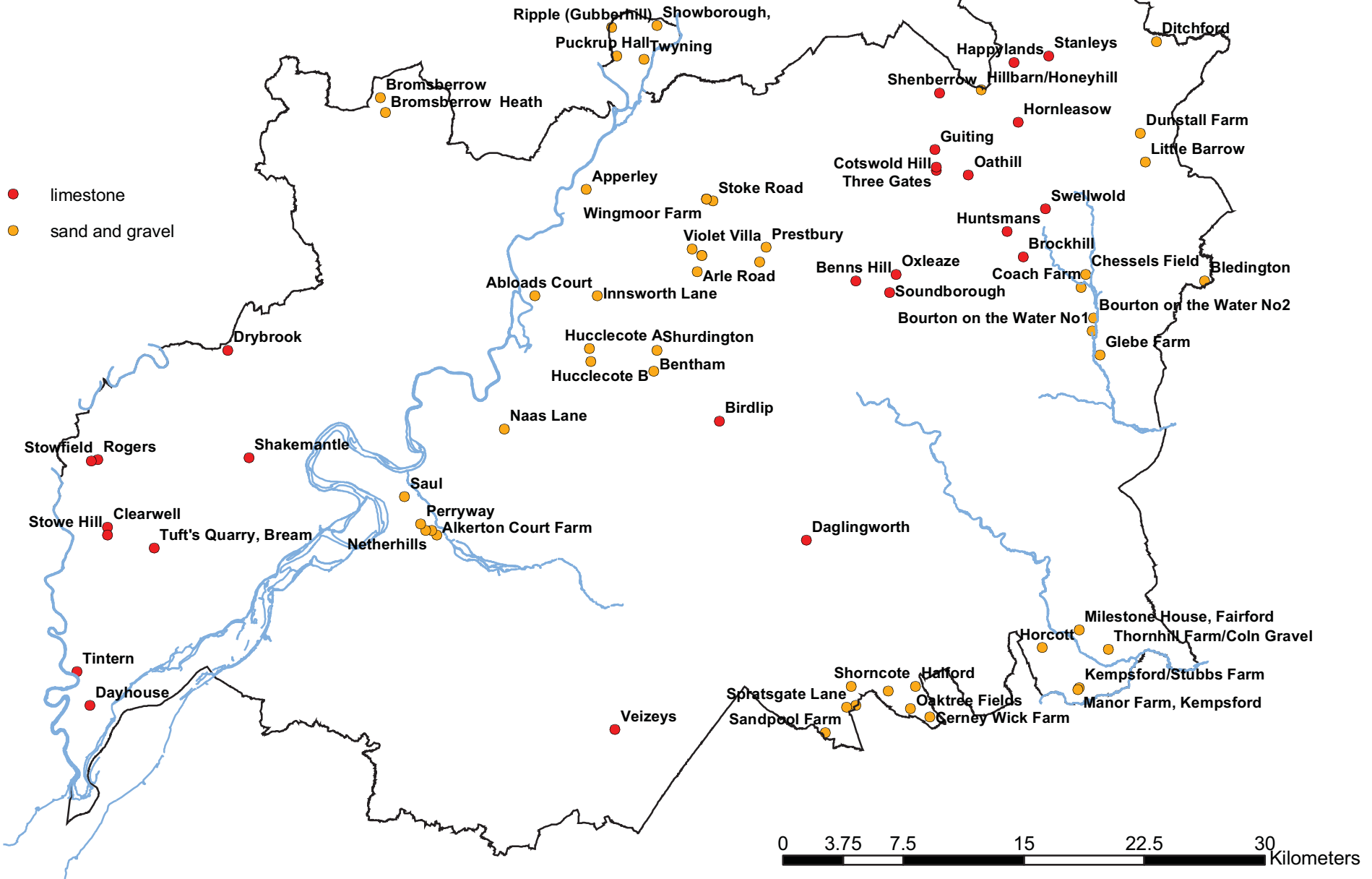



Figure 4. Sand and Gravel Sub-Units

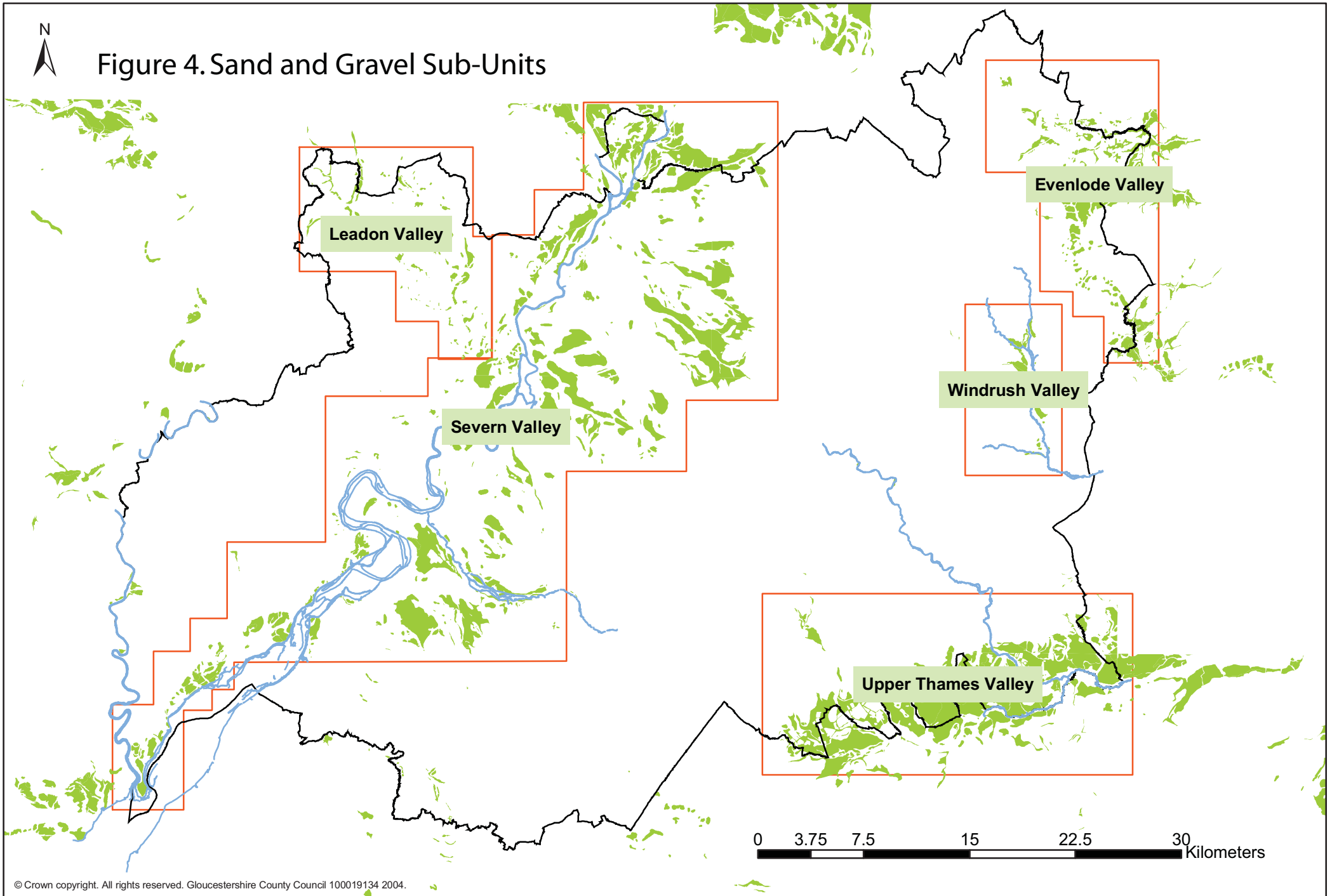



Figure 5. Limestone Sub-Units

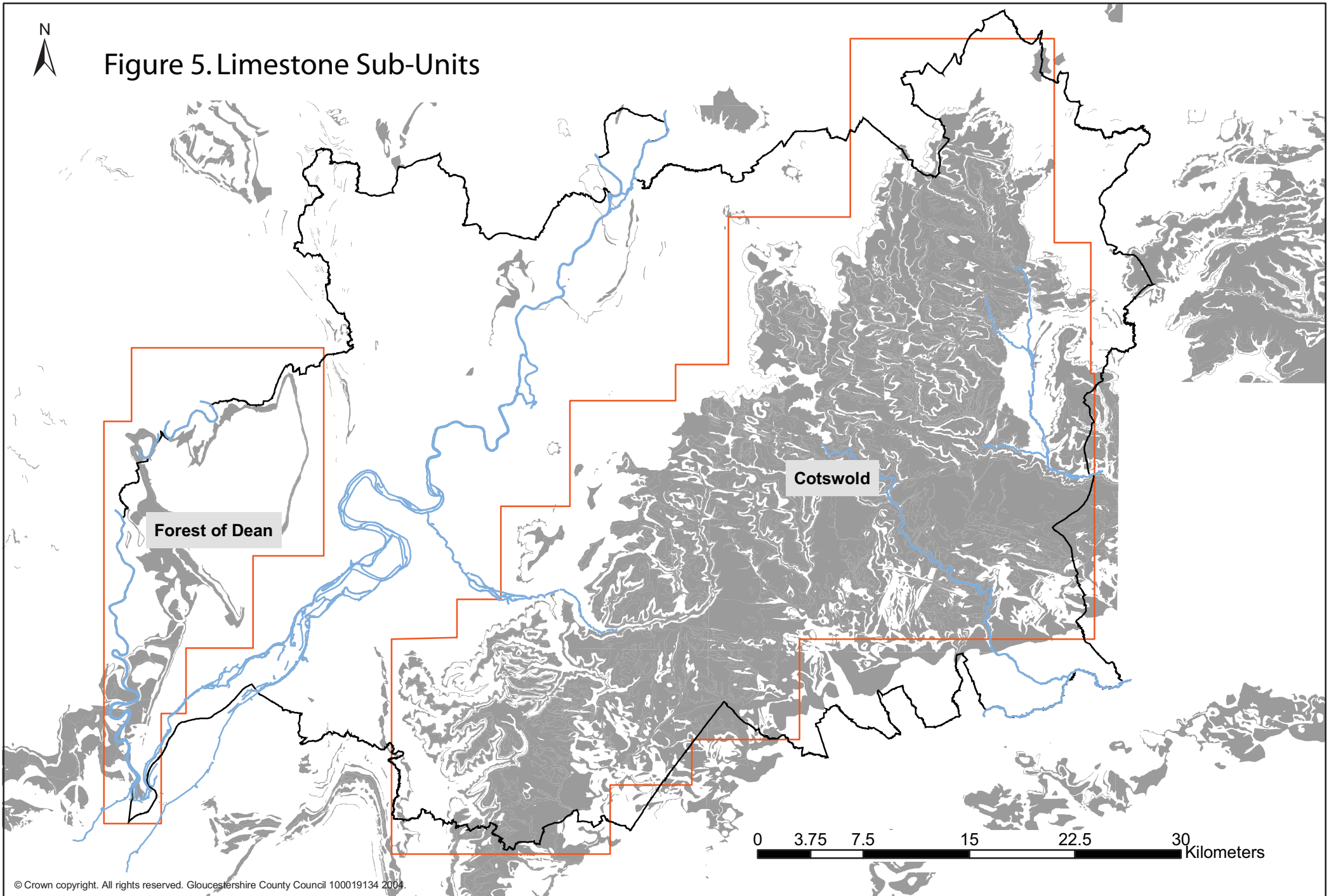



Figure 6. Early Prehistoric Records from Sand and Gravel Areas

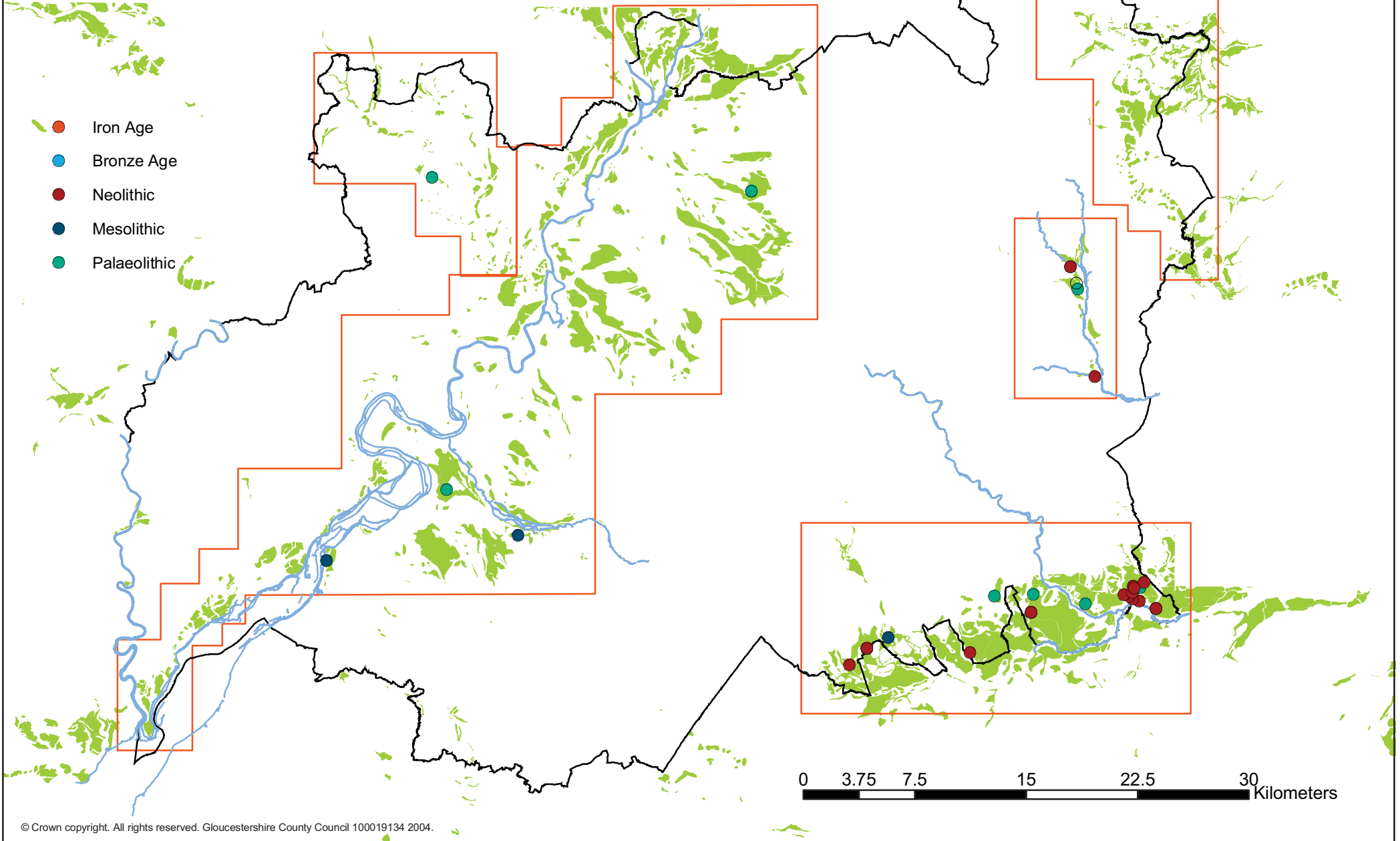



Figure 7. Later Prehistoric Records from Sand and Gravel Areas

- Iron Age
- Bronze Age
- Neolithic
- Mesolithic
- Palaeolithic

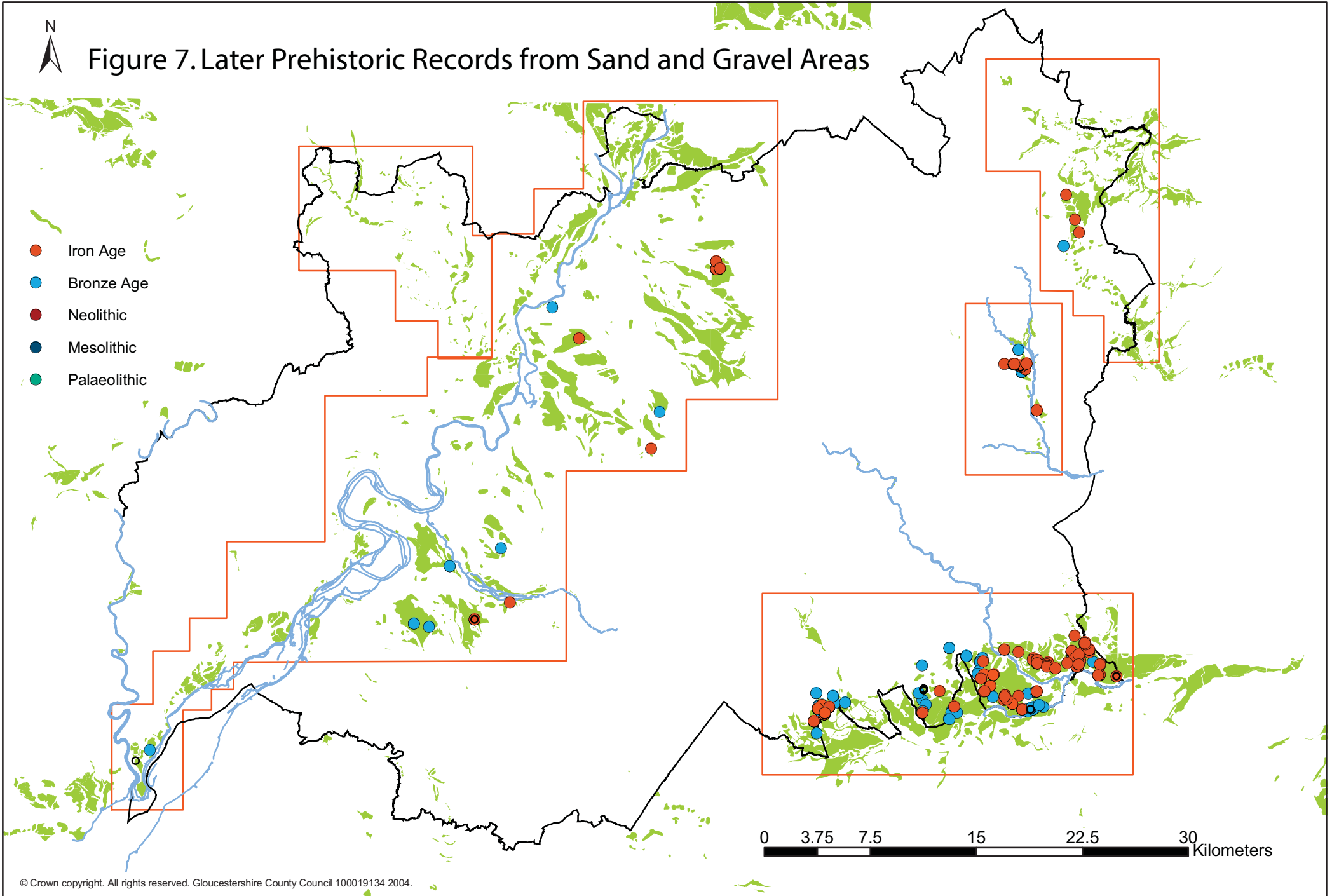



Figure 8. Prehistoric Records from Sand and Gravel Areas

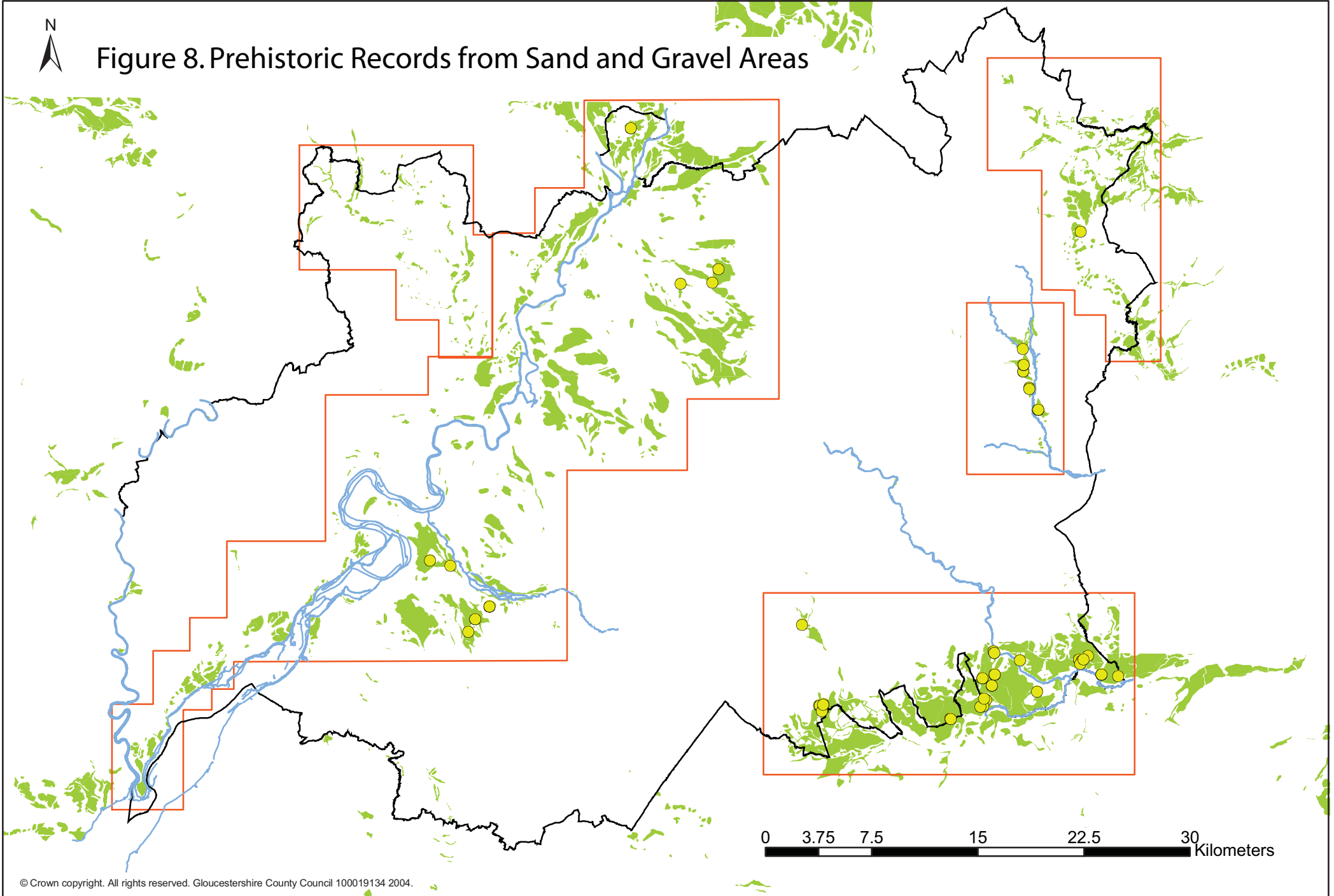



Figure 9. Roman Records from Sand and Gravel Areas

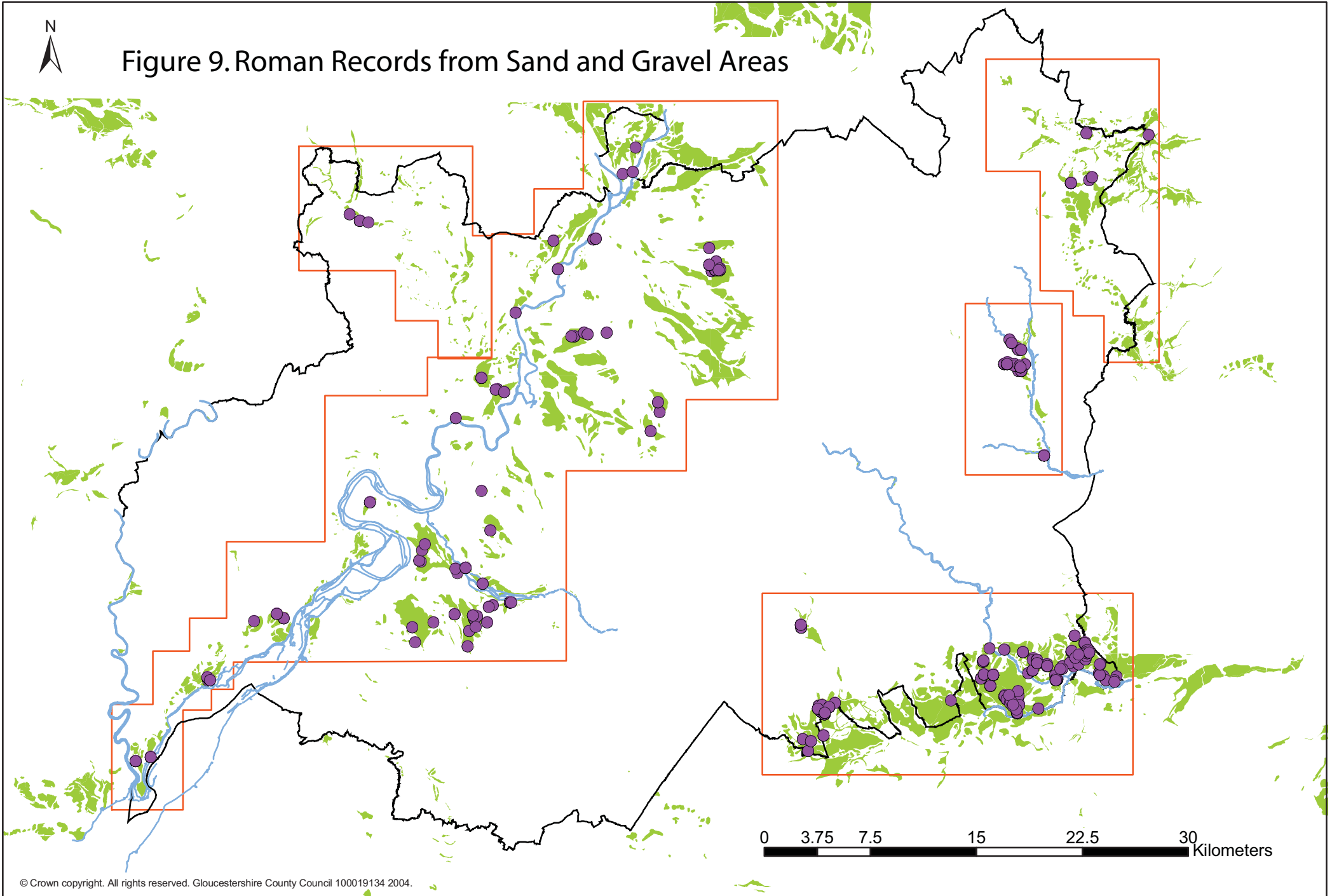



Figure 10. Early Medieval Records from Sand and Gravel Areas

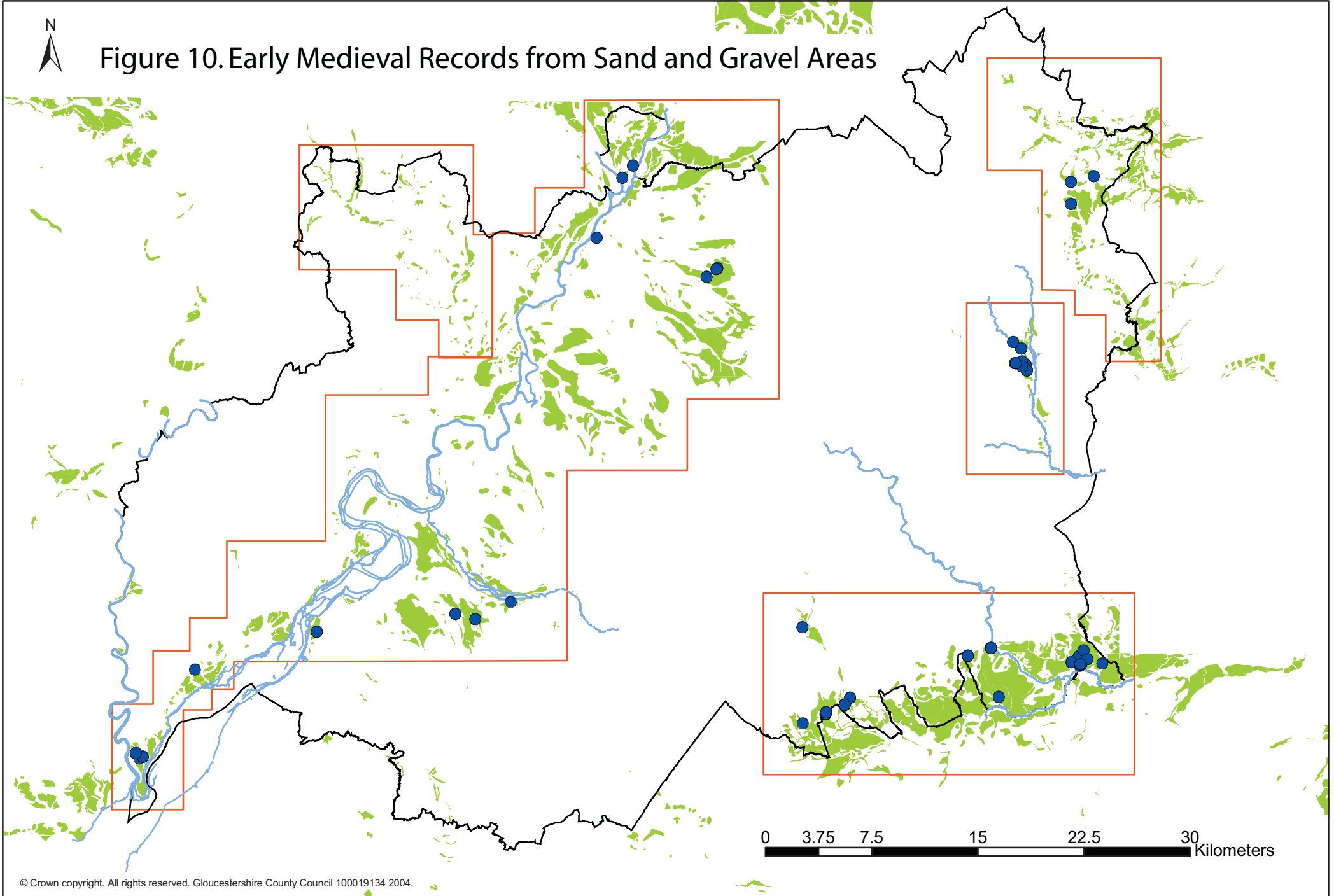



Figure 11. Medieval Records from Sand and Gravel Areas

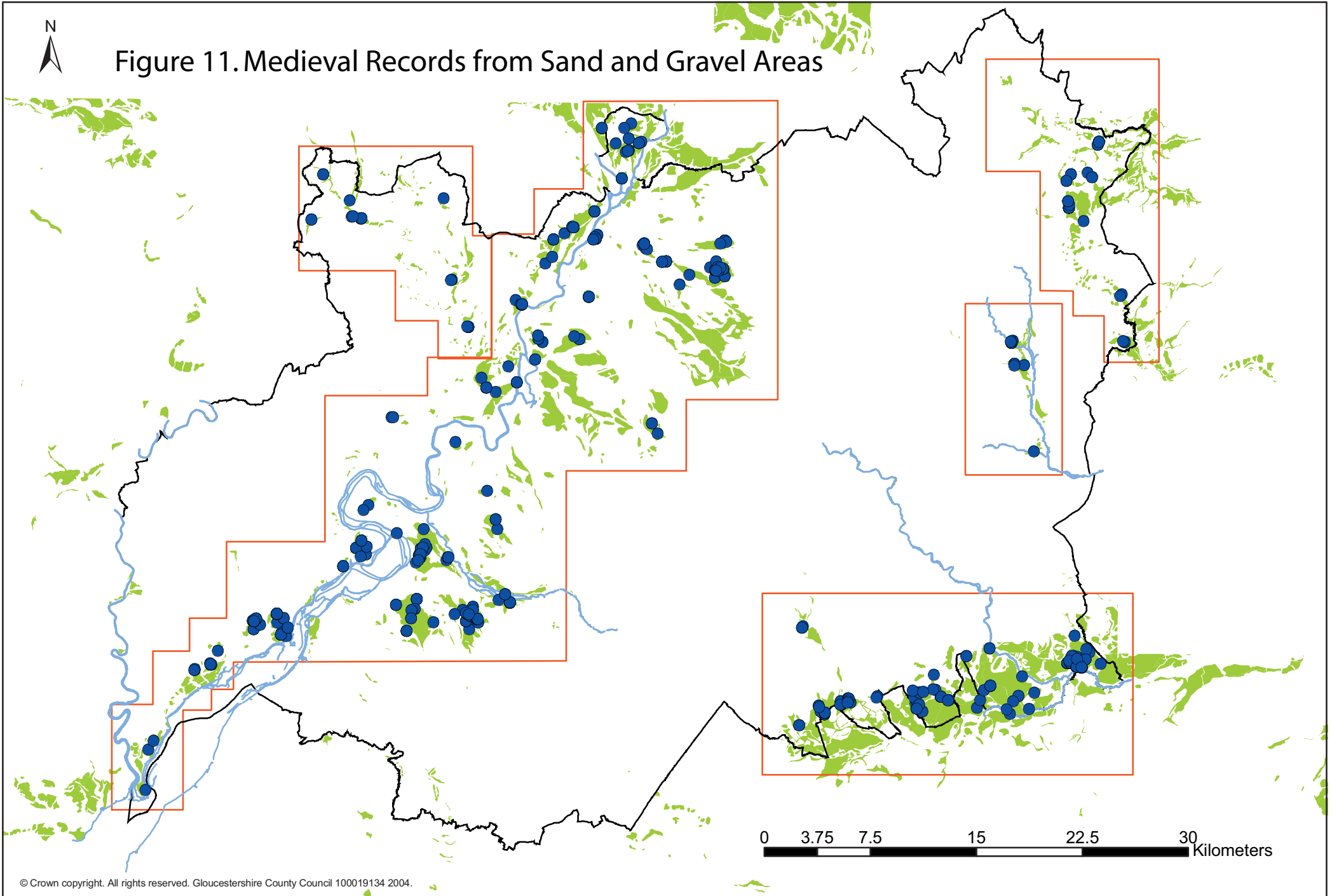



Figure 12. Post-Medieval Records from Sand and Gravel Areas

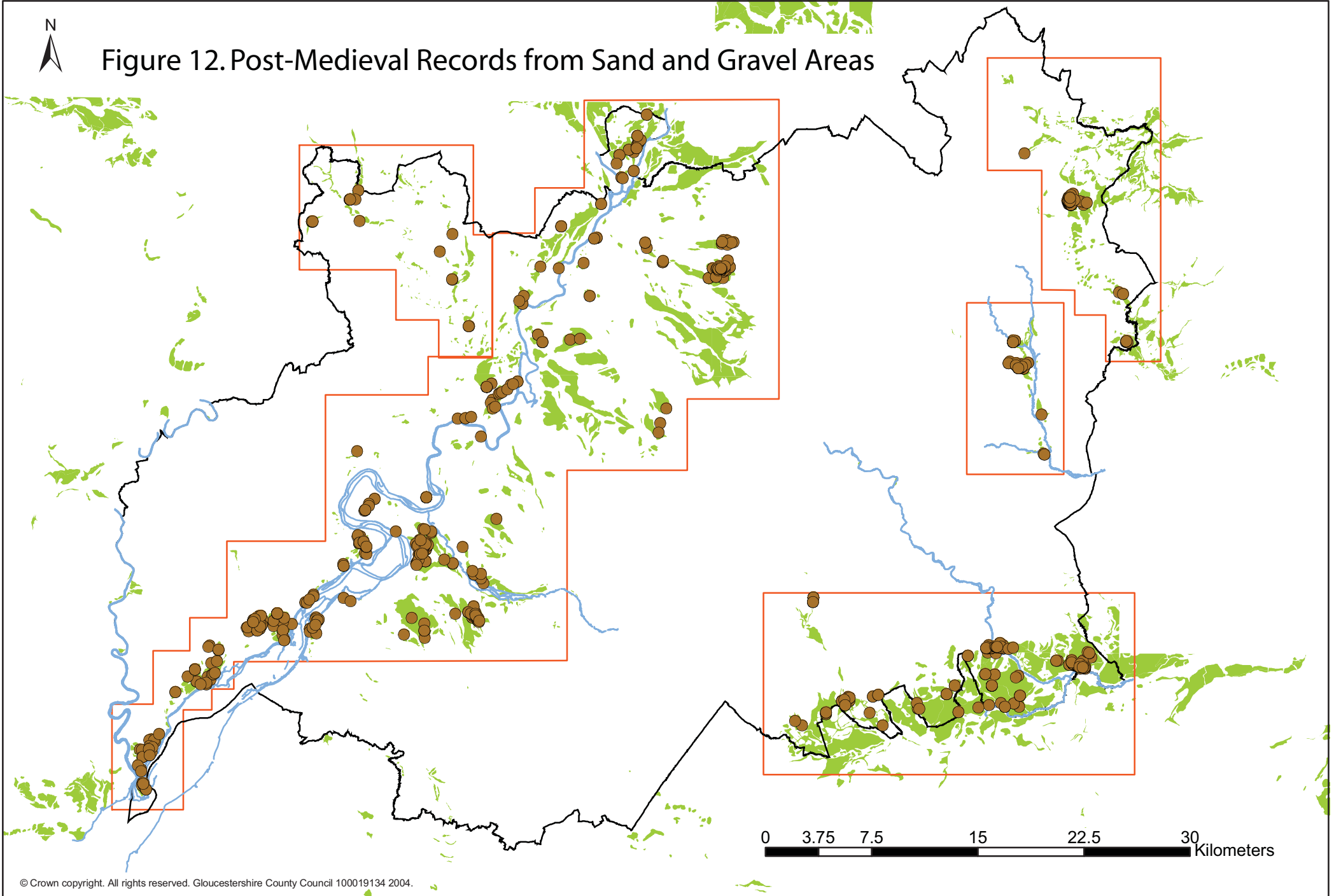



Figure 13. Modern Records from Sand and Gravel Areas

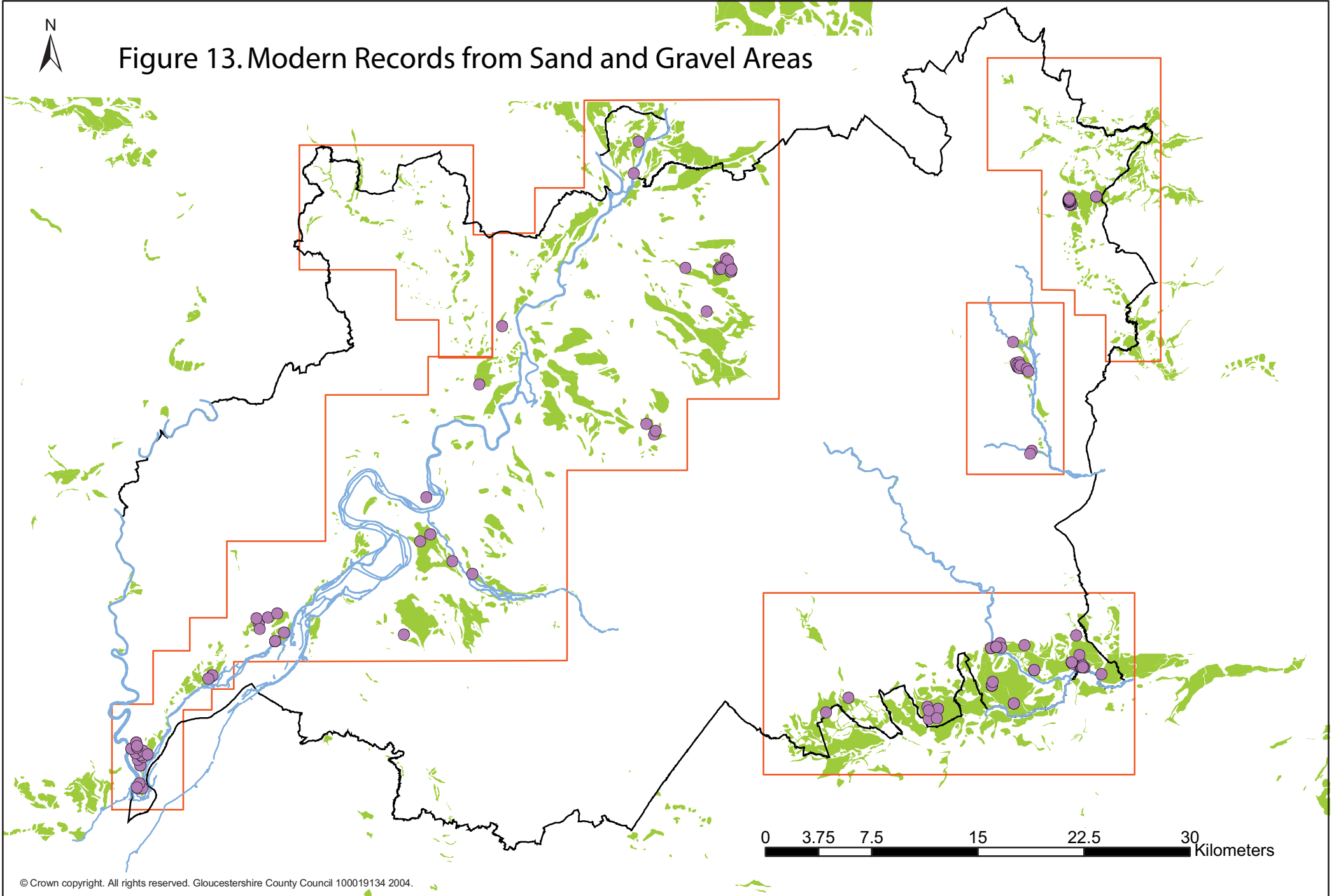



Figure 14. Unknown Period Records from Sand and Gravel Areas

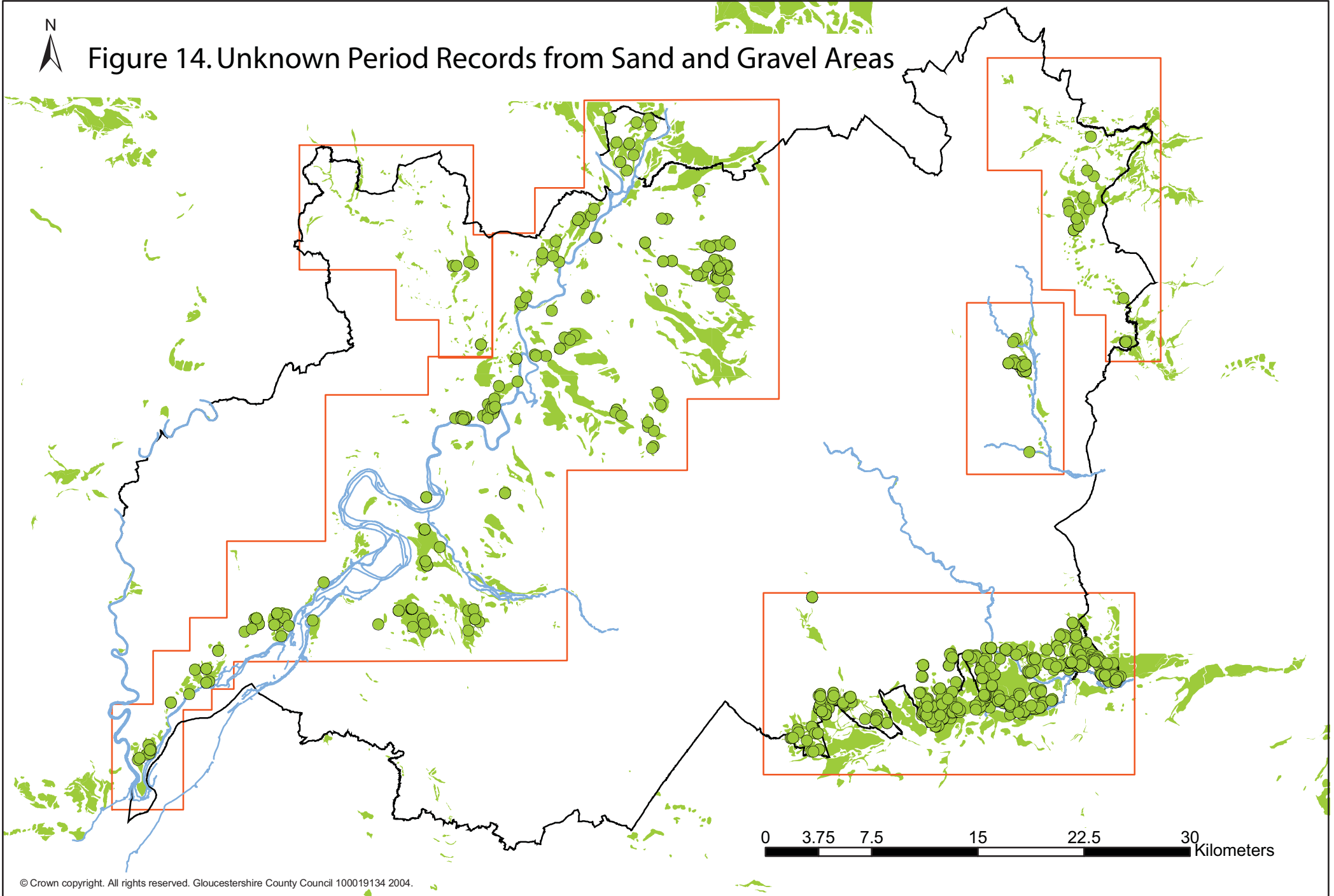
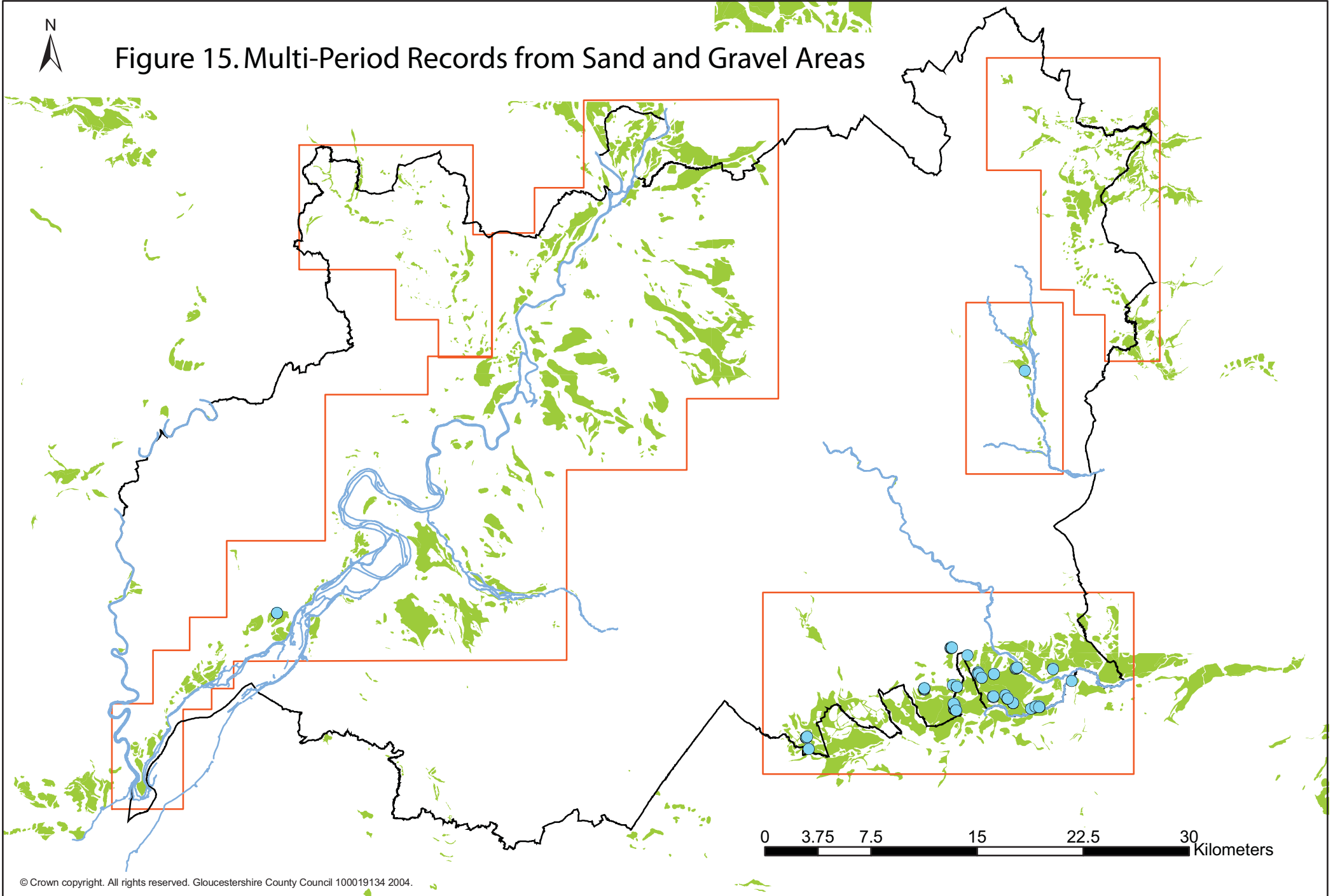
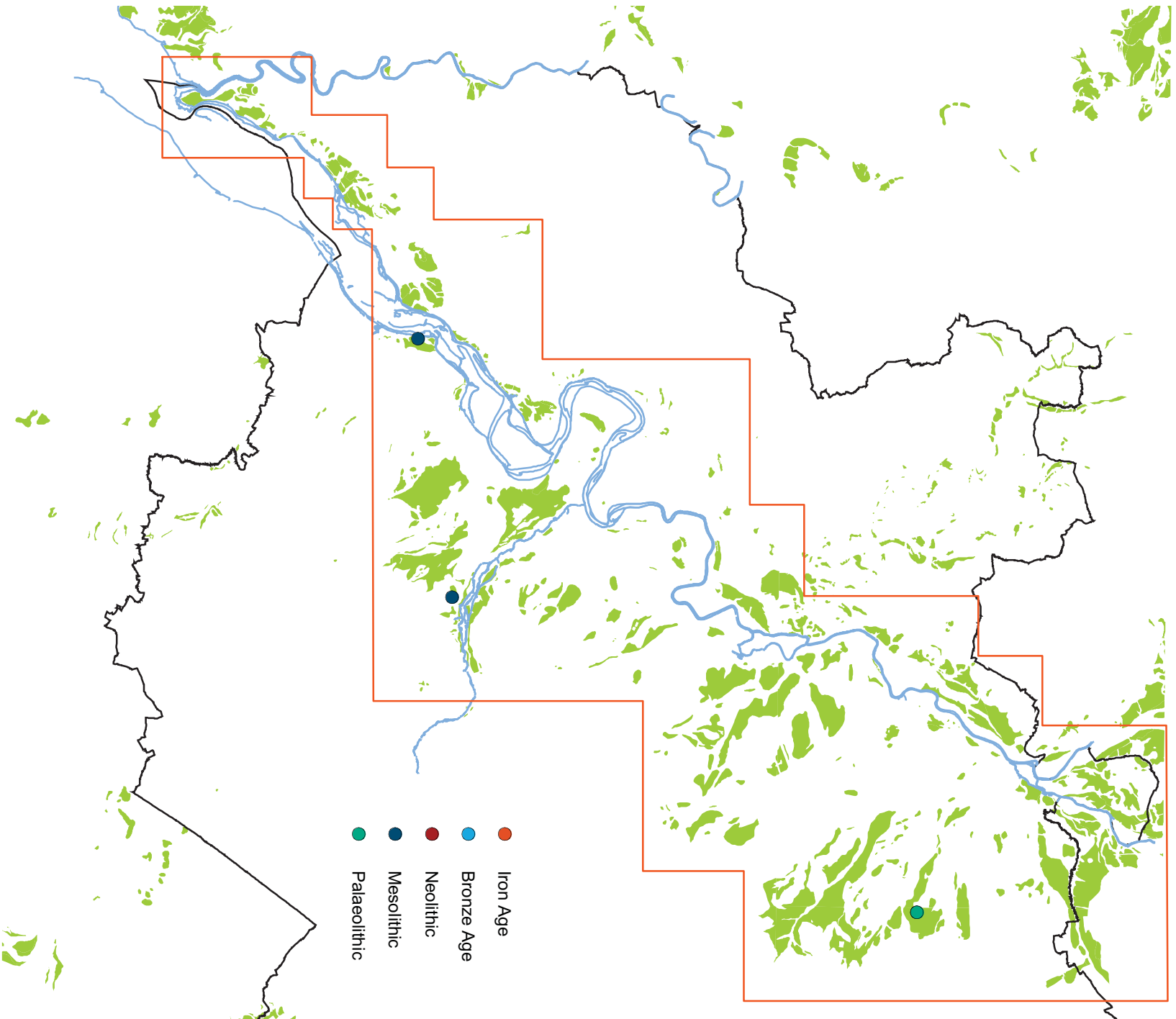



Figure 15. Multi-Period Records from Sand and Gravel Areas



N
Figure 16. Early Prehistoric Records for the Severn Vale



N



Figure 17. Later Prehistoric Records for the Severn Vale

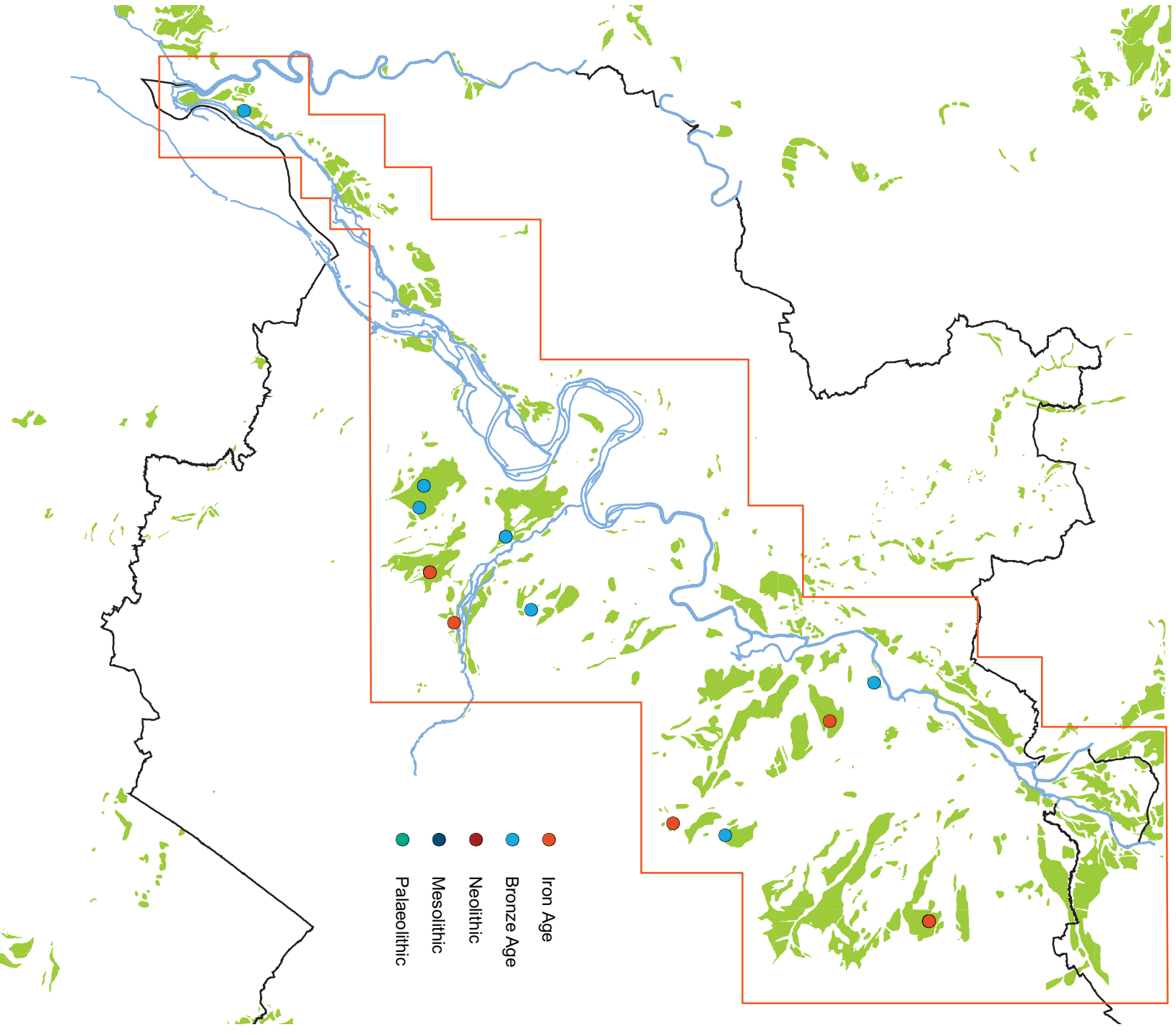

Figure 18. Prehistoric Records for the Severn Vale

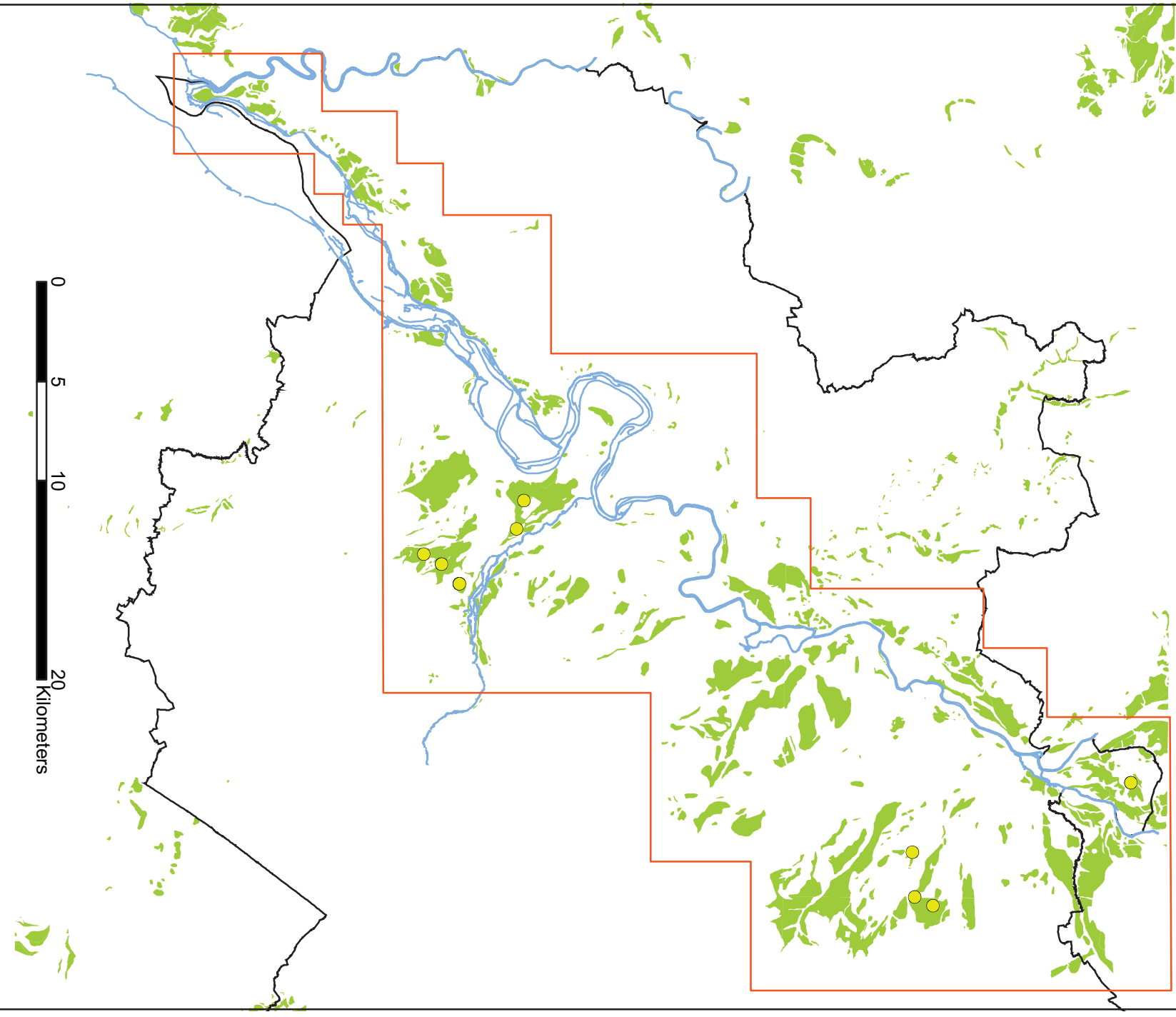

Figure 19. Roman Records for the Severn Vale

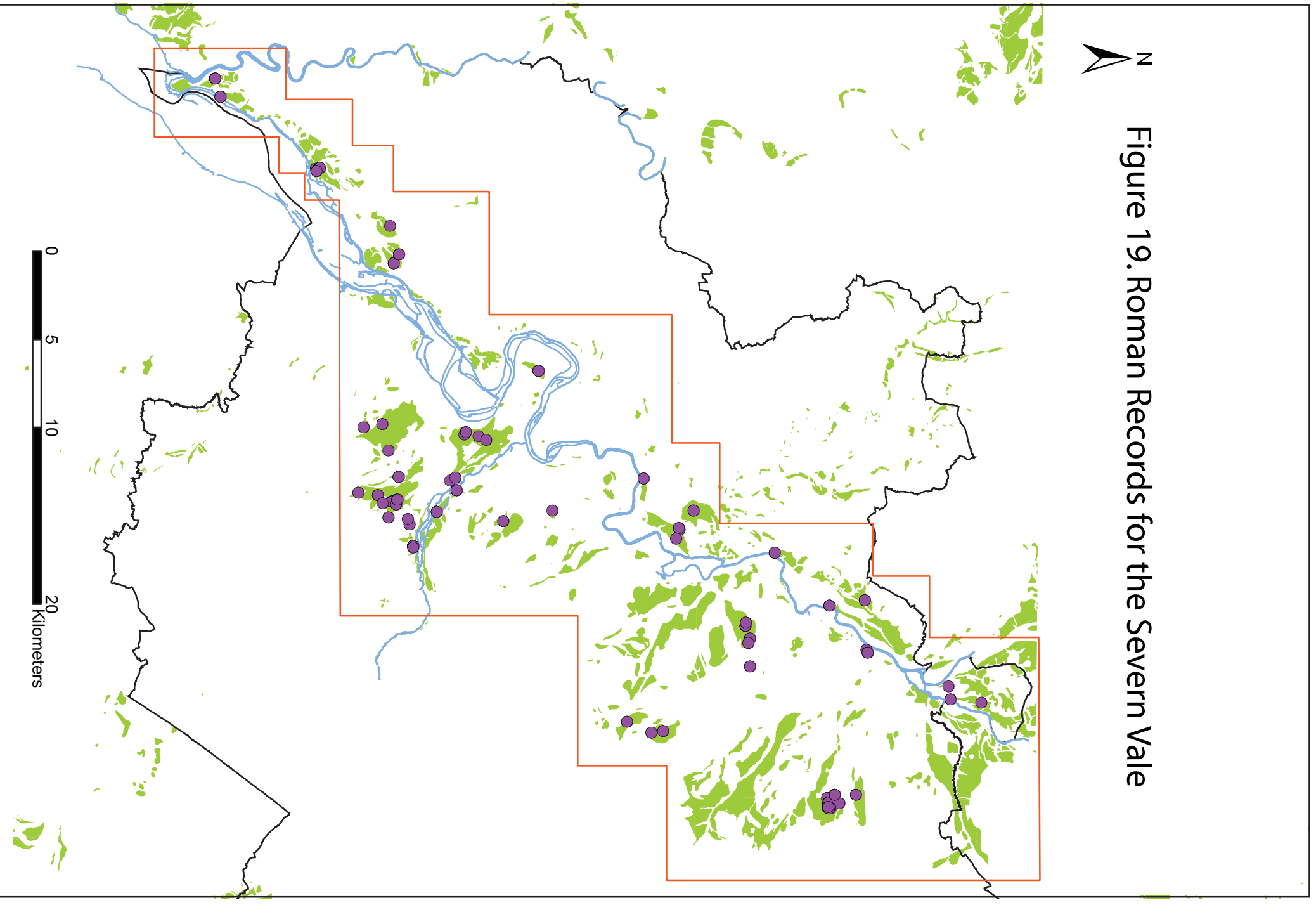

Figure 20. Early Medieval Records for the Severn Vale

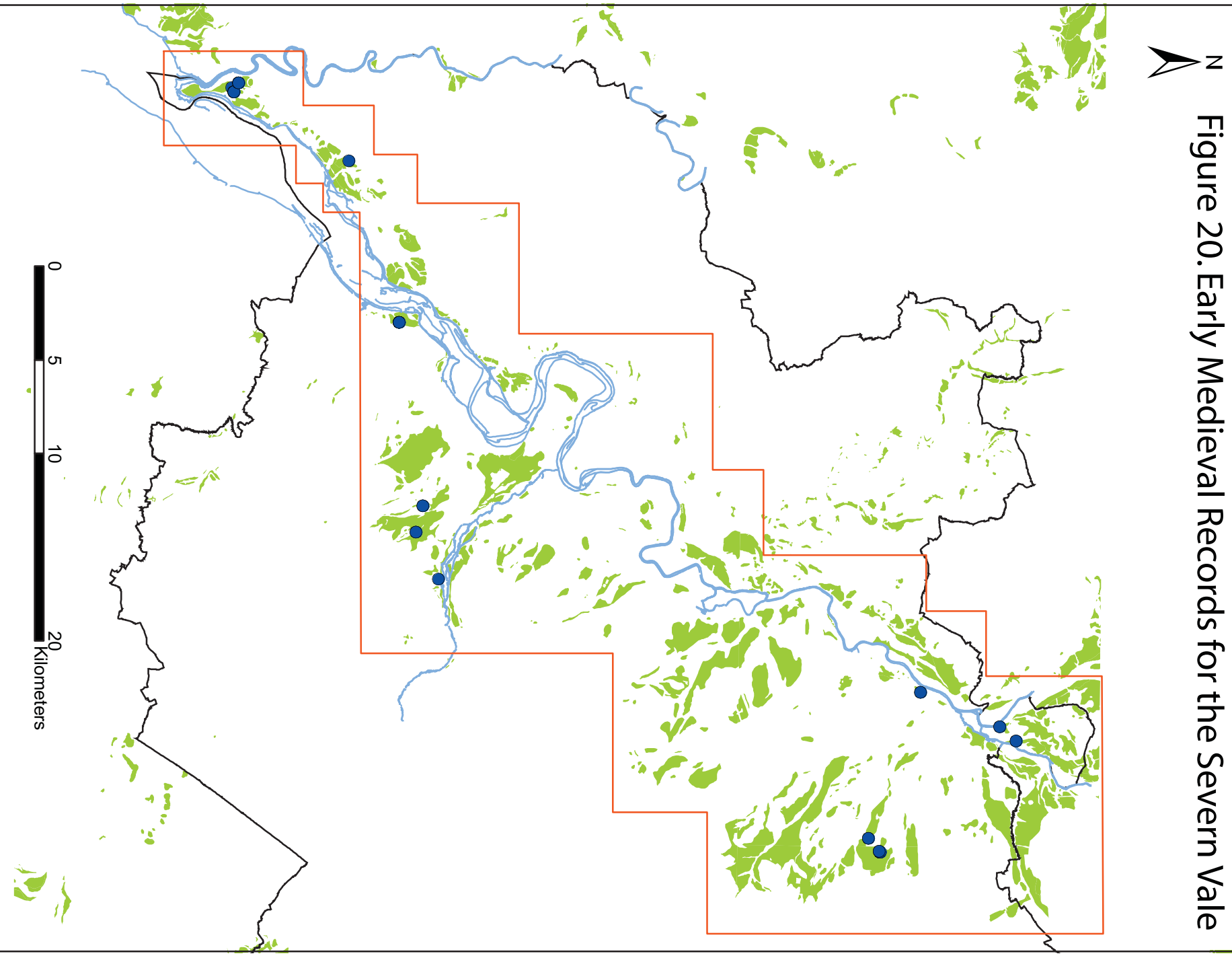

Figure 21. Medieval Records for the Severn Vale

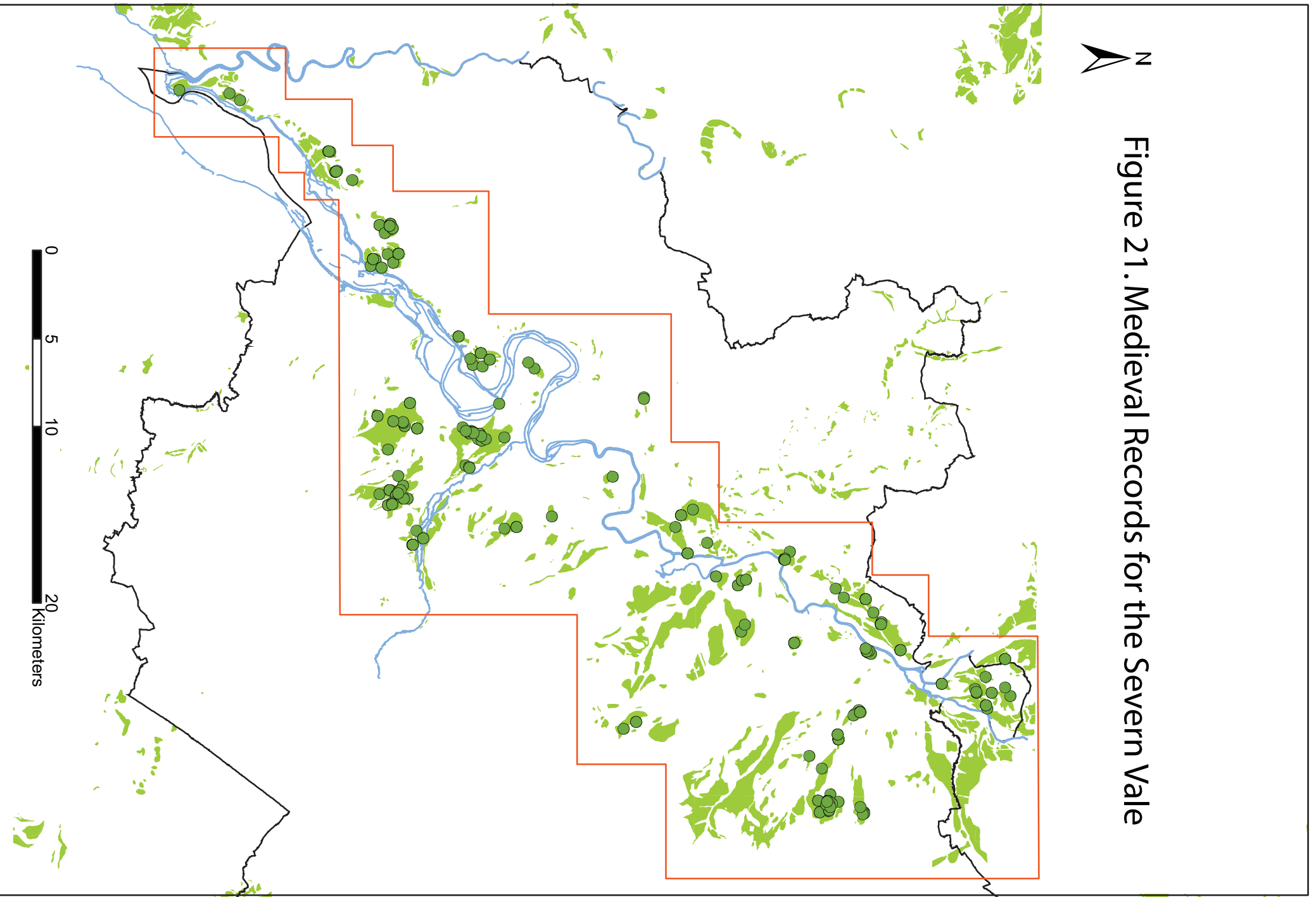

Figure 22. Post-Medieval Records for the Severn Vale

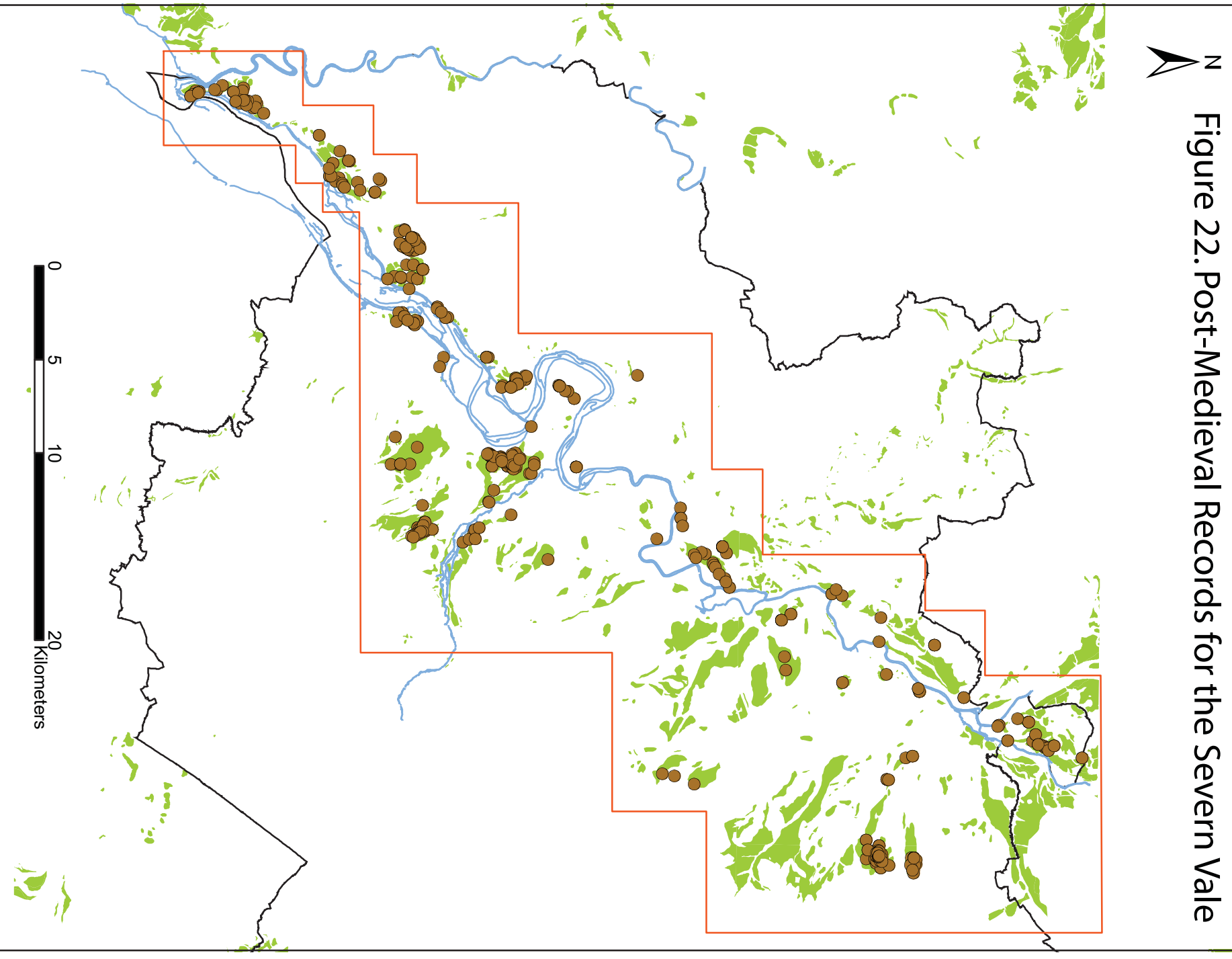

Figure 23. Modern Records for the Severn Vale

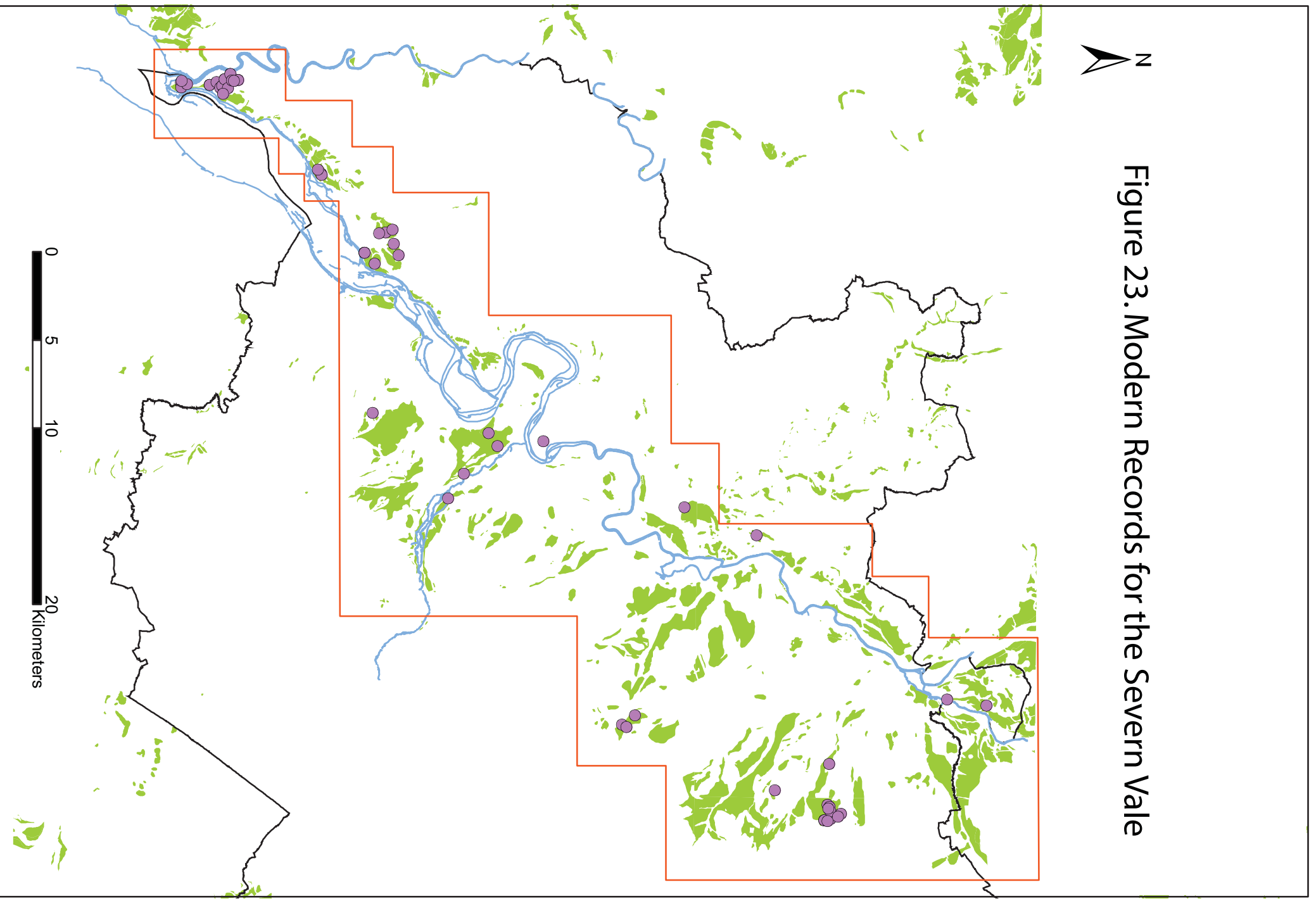

Figure 24. Unknown Period Records for the Severn Vale

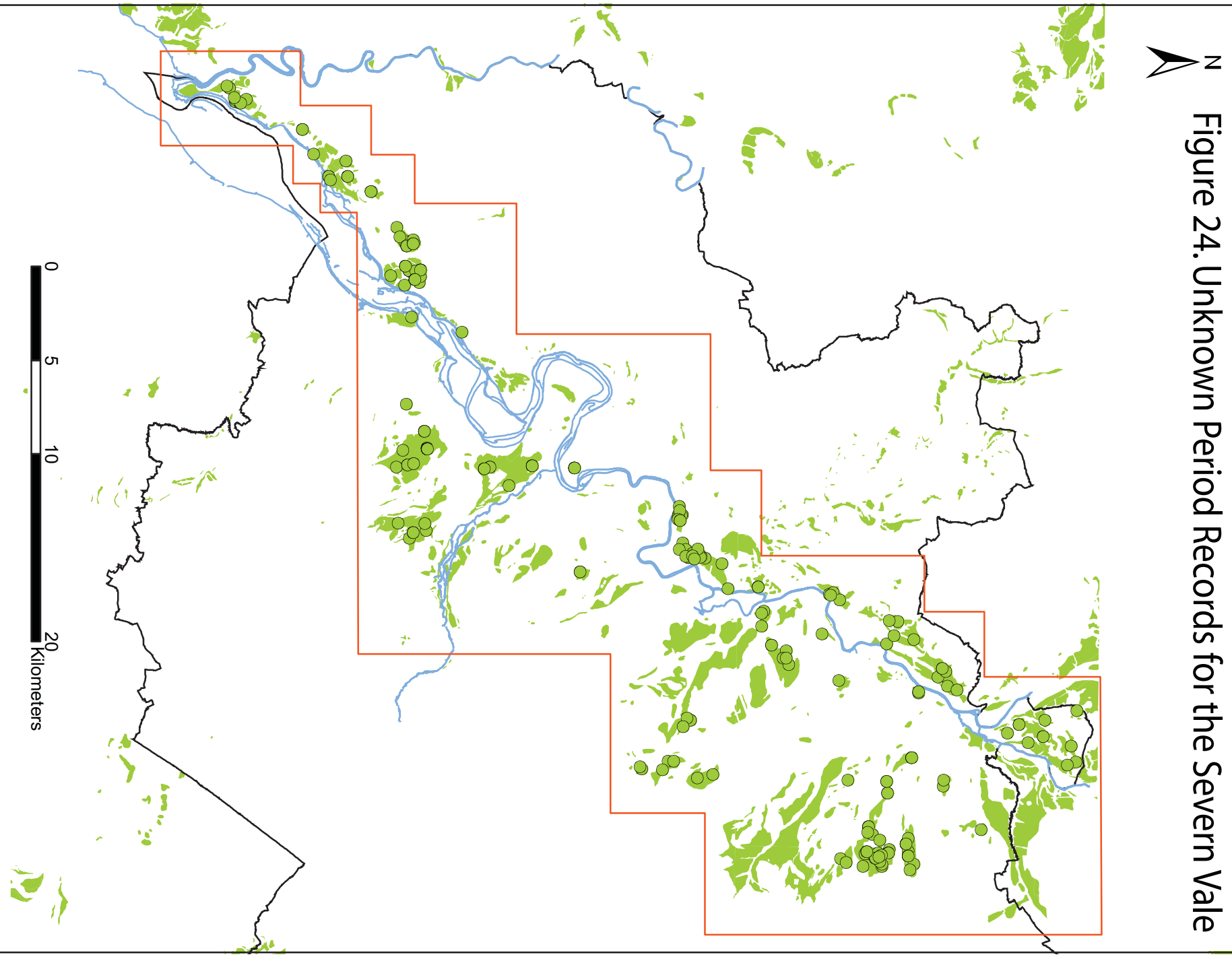

Figure 25. Multi-Period Records for the Severn Vale

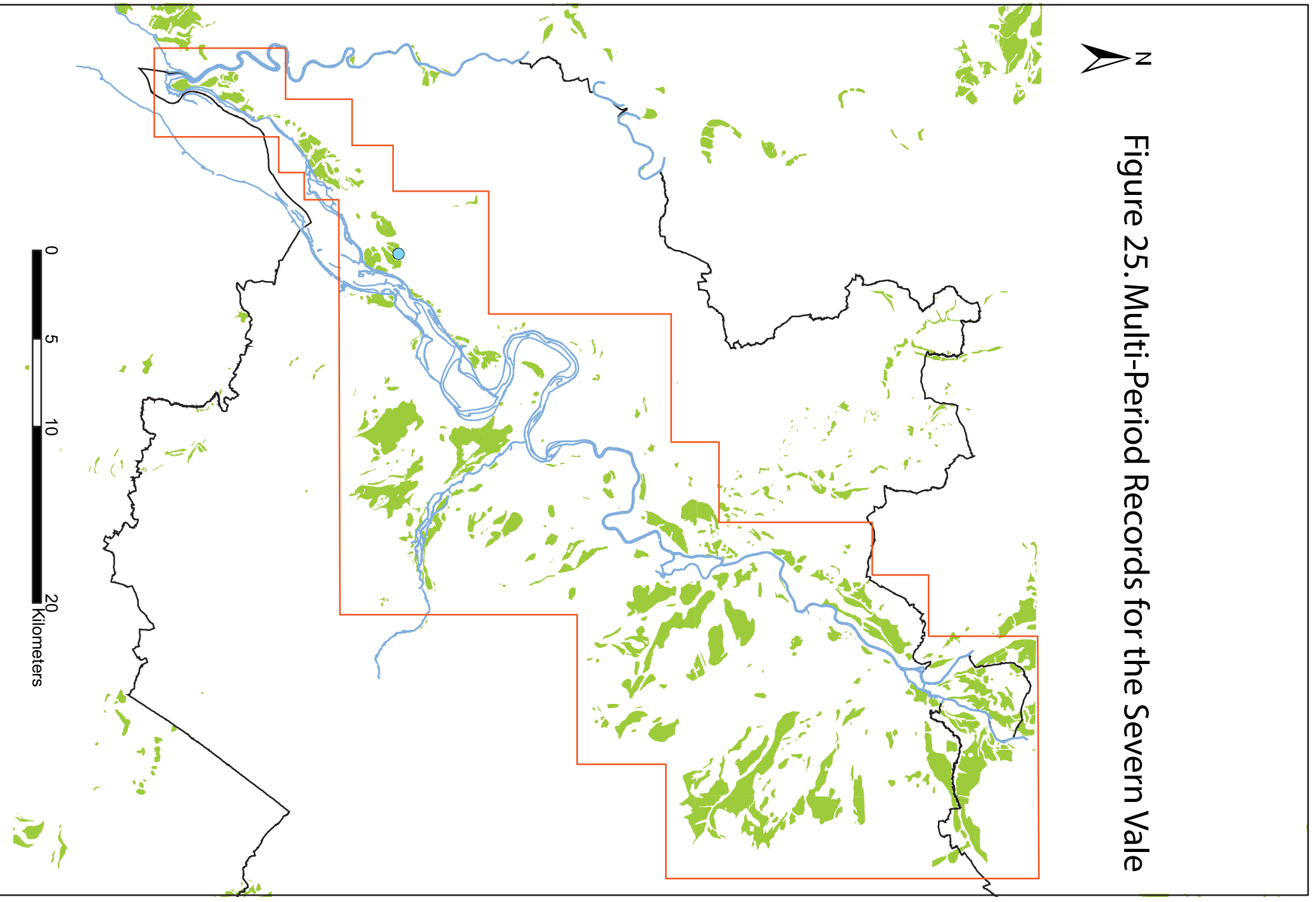

Figure 26. Early Prehistoric Records for the Leadon Valley

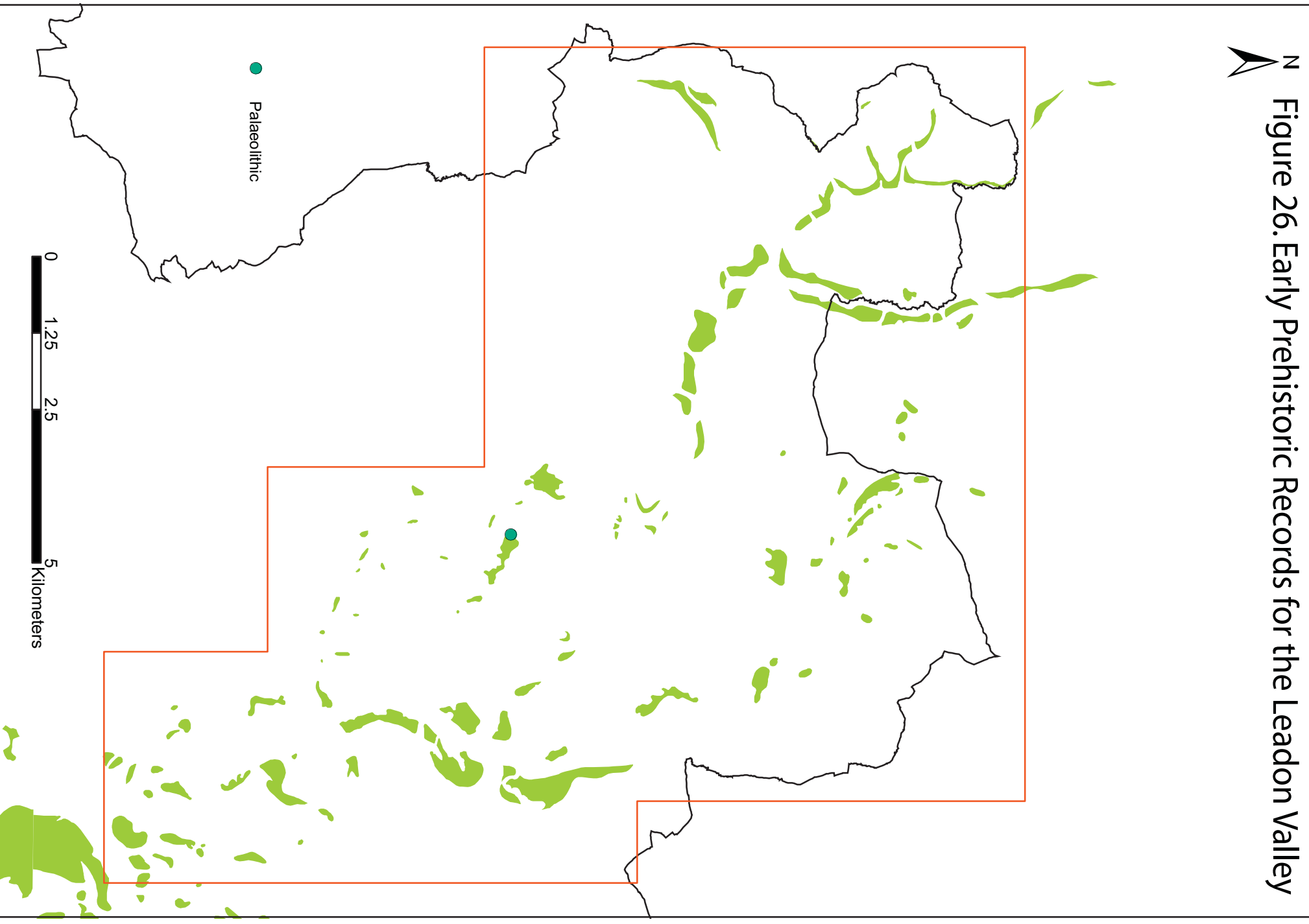

Figure 27. Roman Records for the Leadon Valley

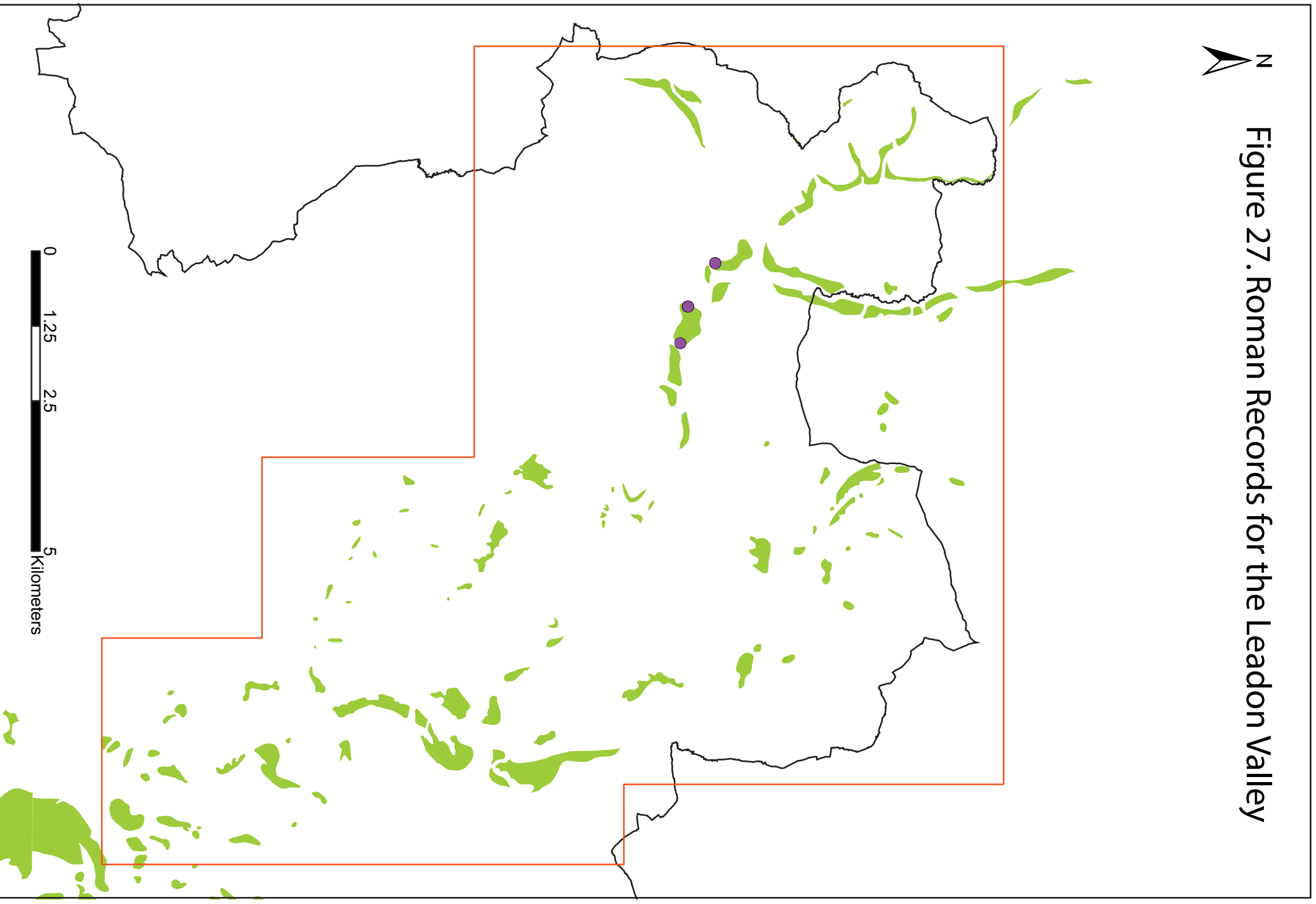

Figure 28. Medieval Records for the Leadon Valley

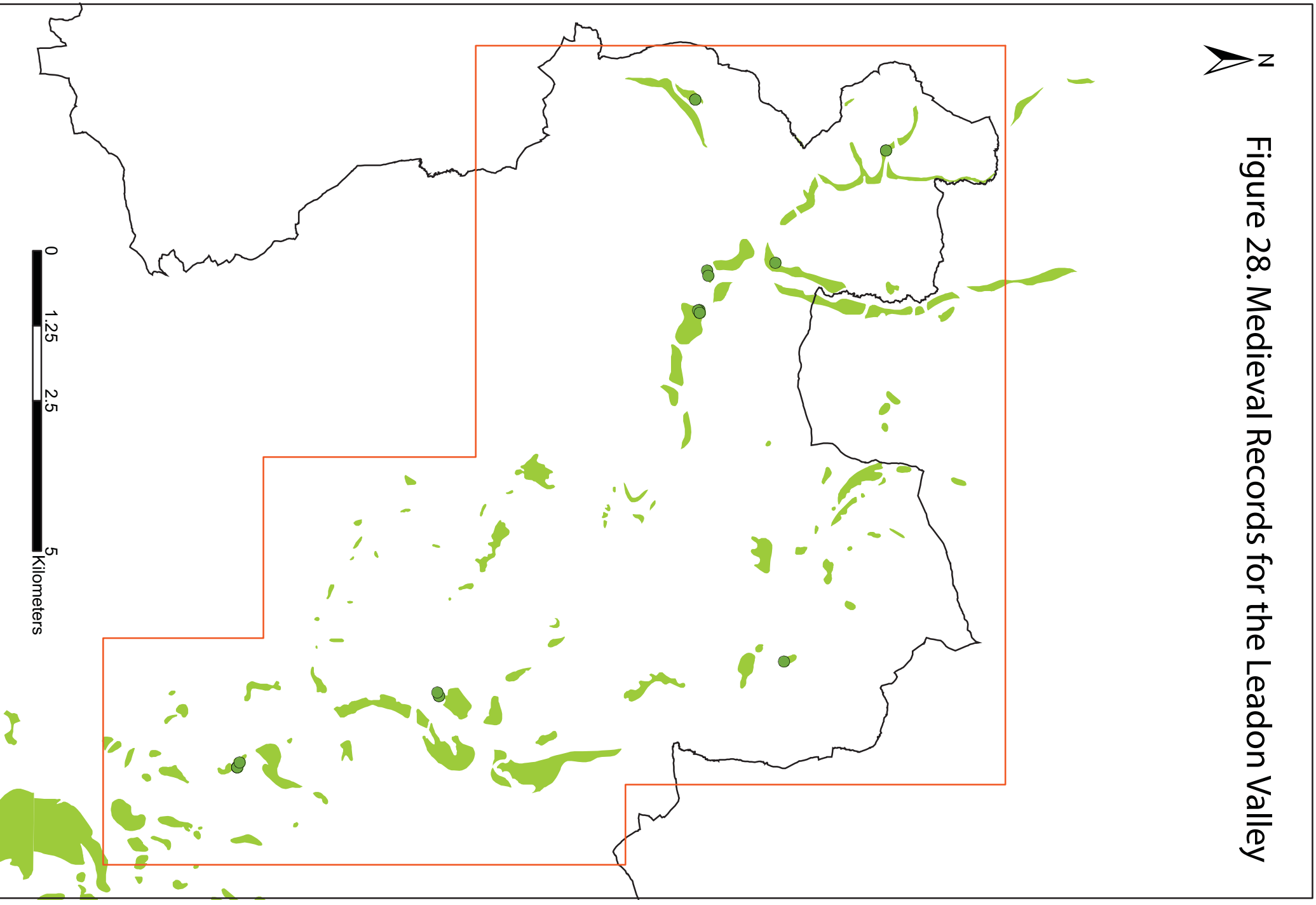

Figure 29. Post-Medieval Records for the Leadon Valley

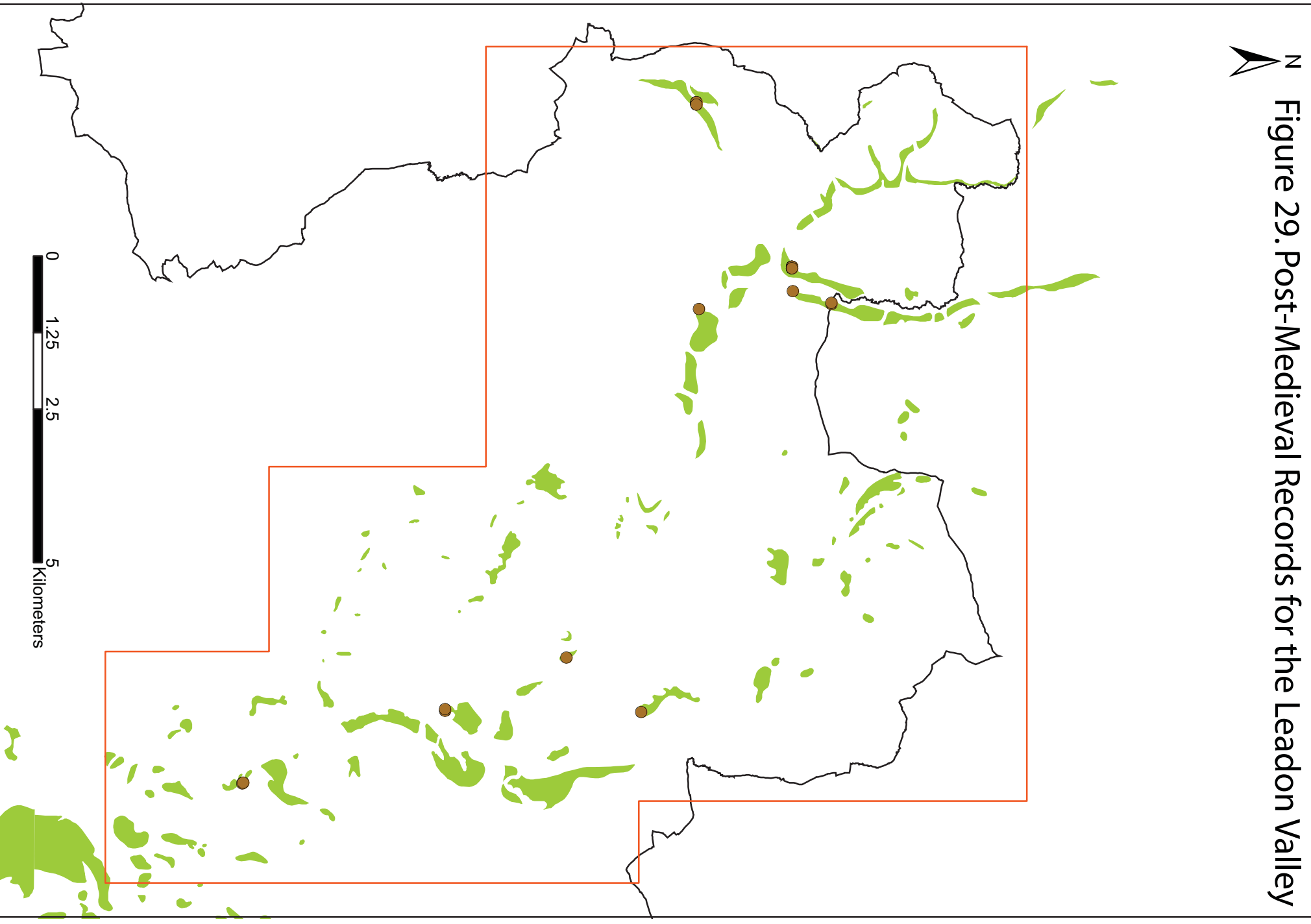

Figure 30. Unknown Period Records for the Leadon Valley

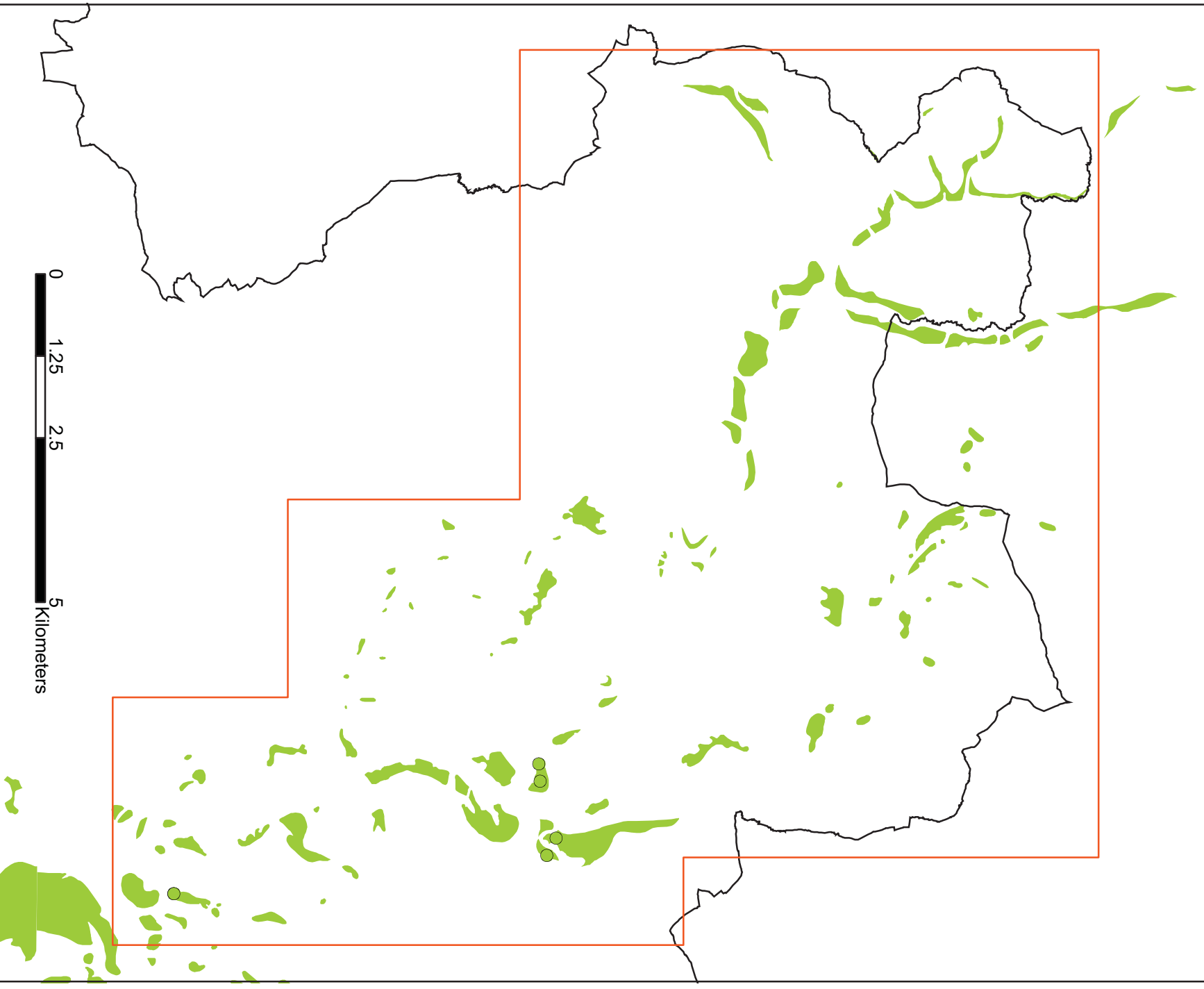

Figure 31. Early Prehistoric Records for the Windrush Valley

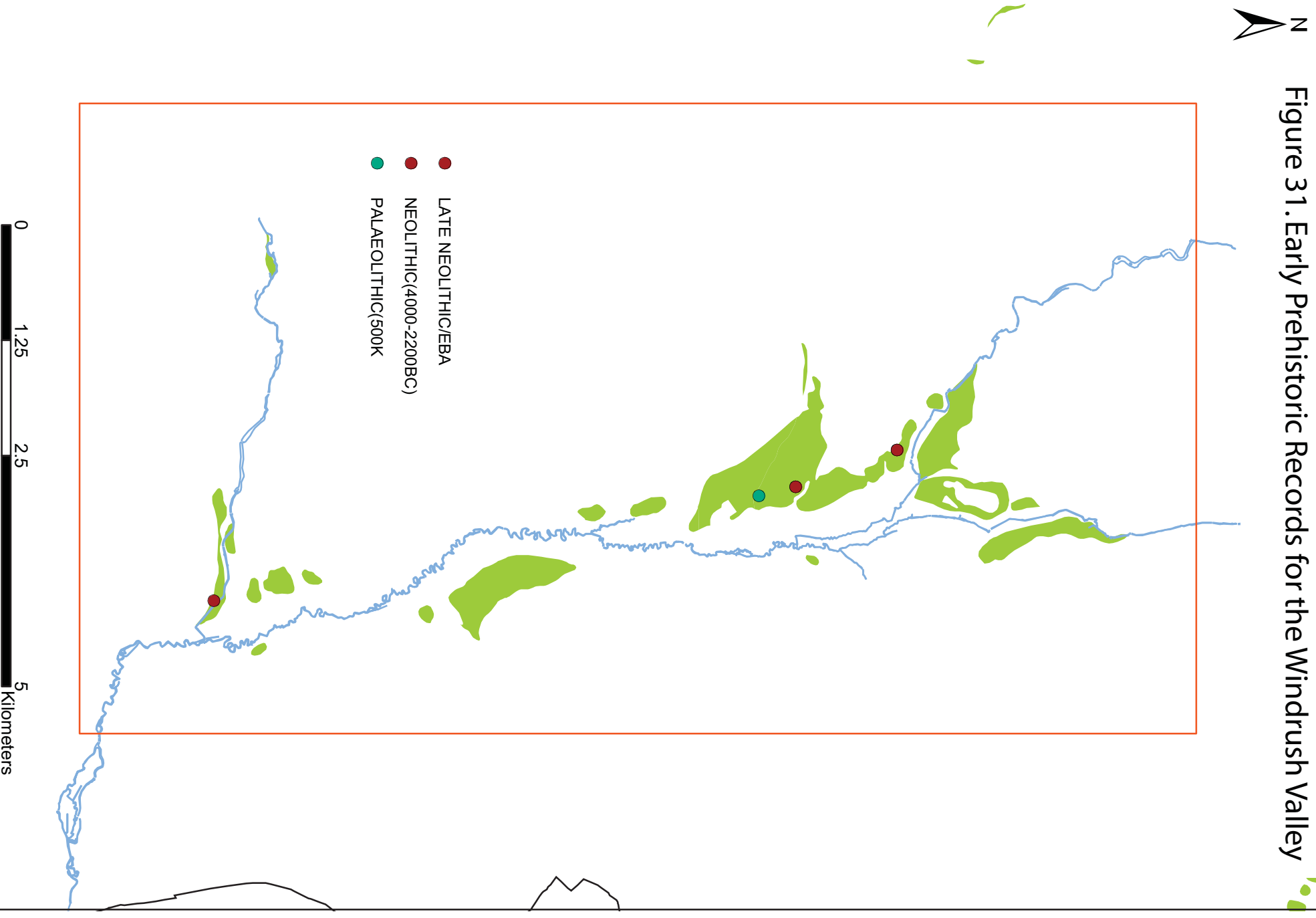

Figure 32. Later Prehistoric Records for the Windrush Valley

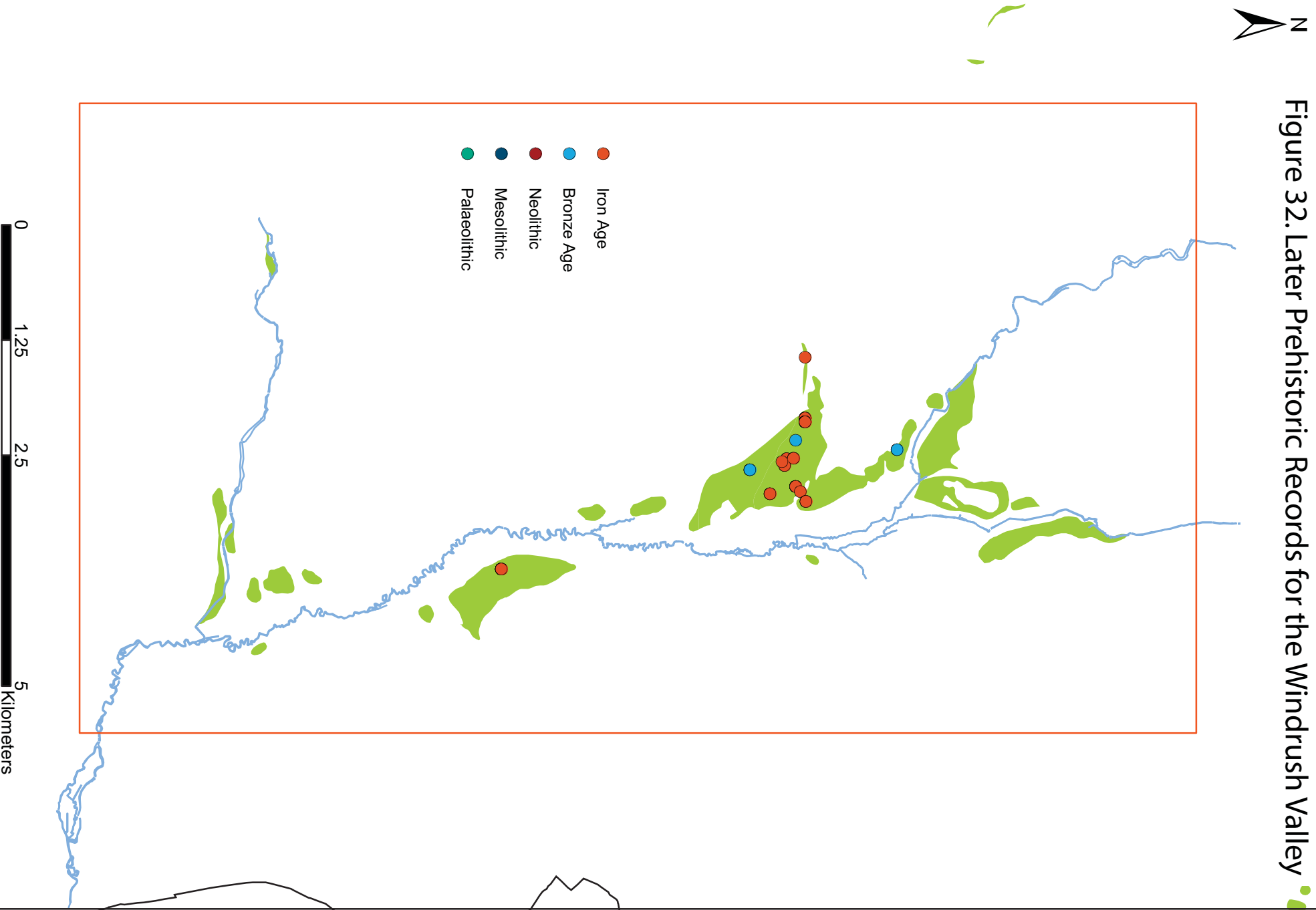

Figure 33. General Prehistoric Records for the Windrush Valley



Figure 34. Roman Records for the Windrush Valley

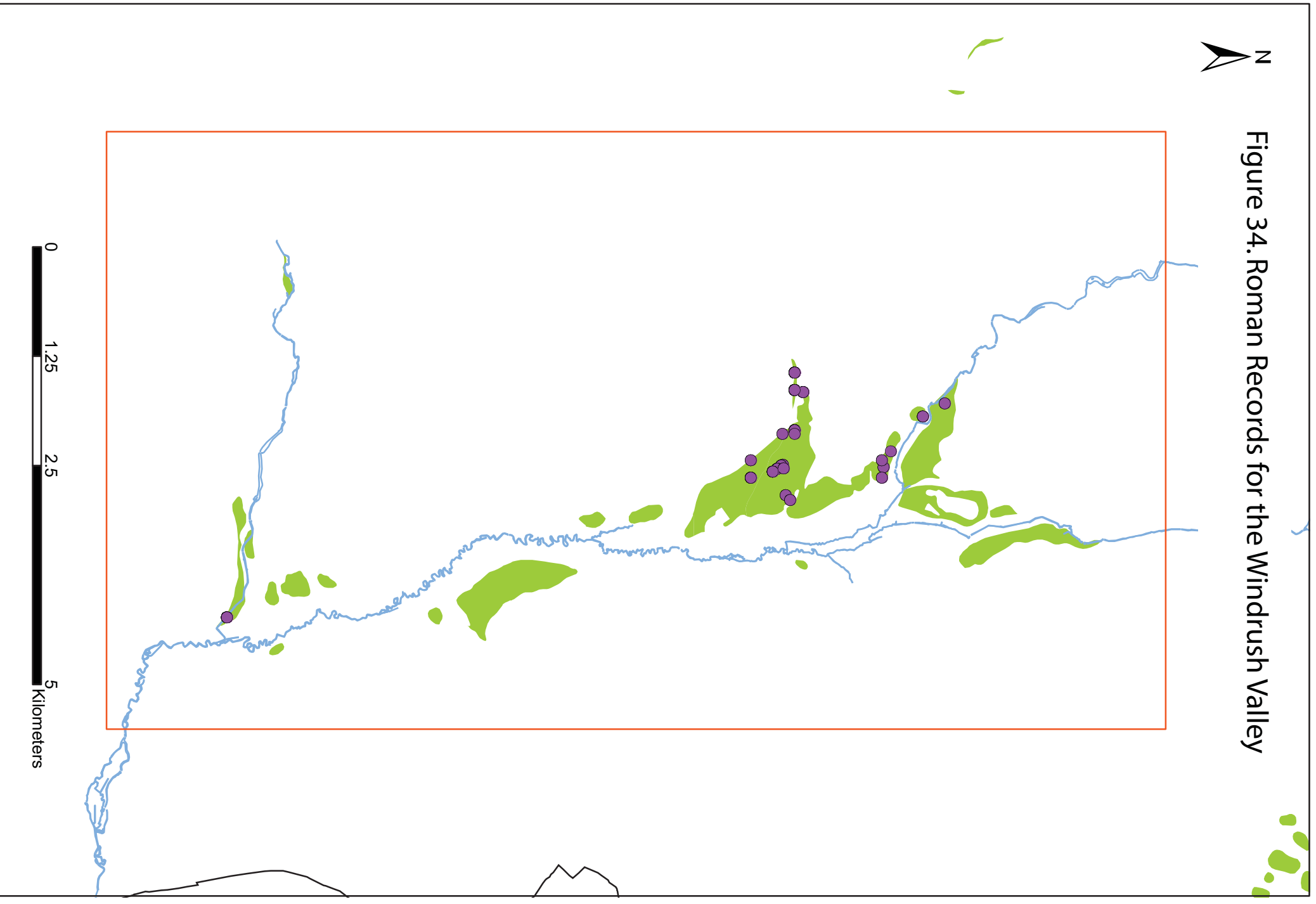

Figure 35. Early Medieval Records for the Windrush Valley

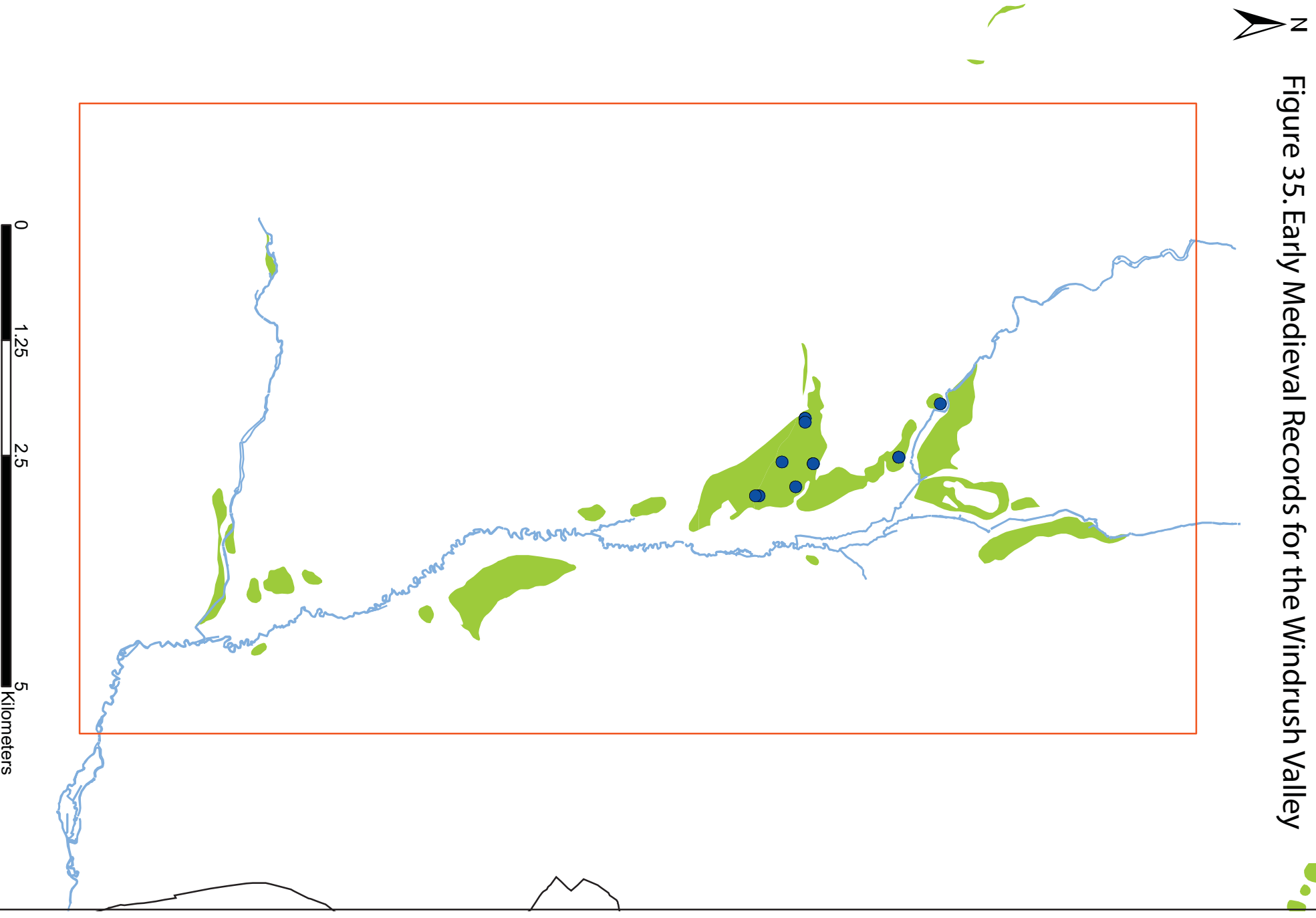

Figure 36. Medieval Records for the Windrush Valley

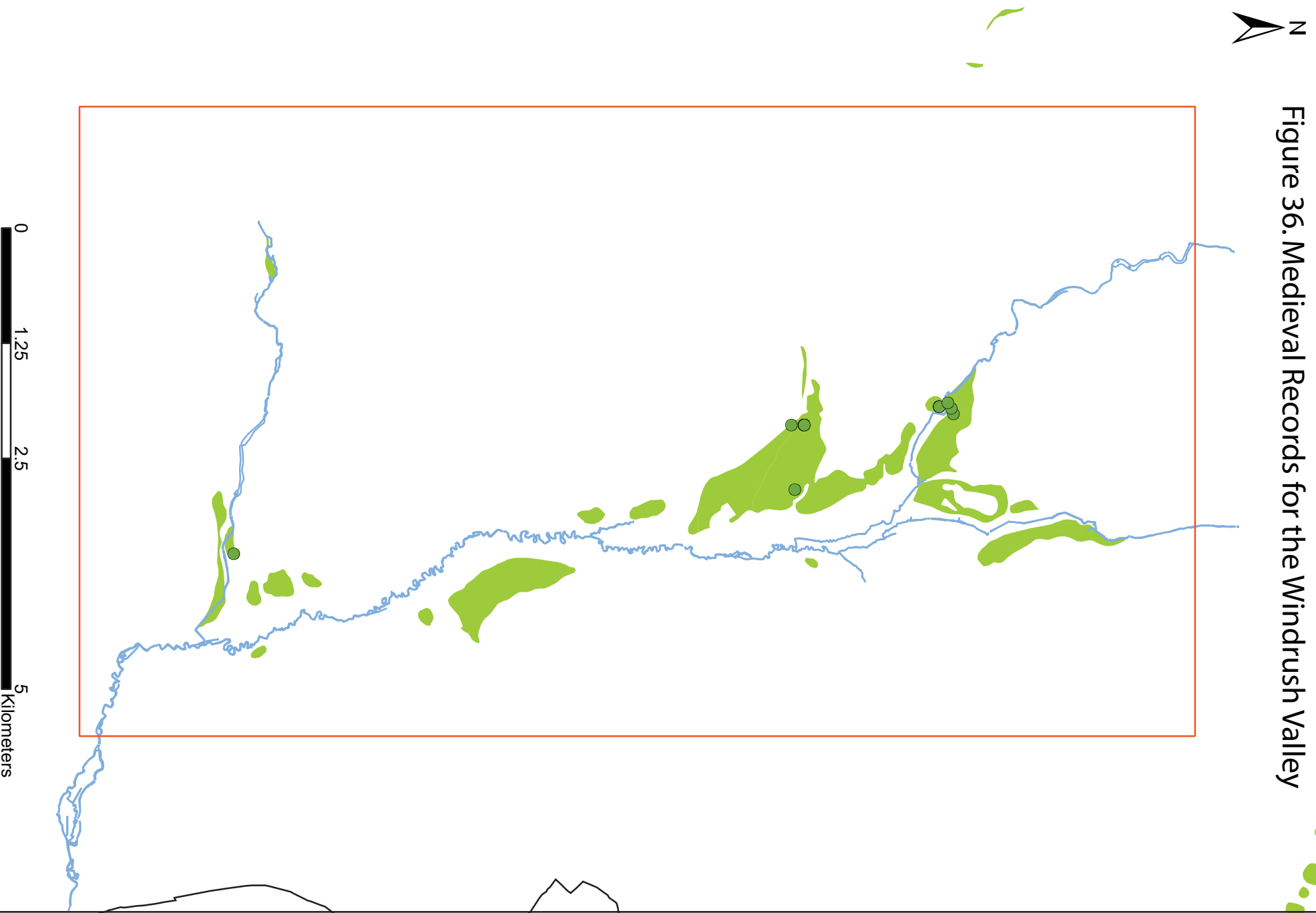

Figure 37. Post-Medieval Records for the Windrush Valley

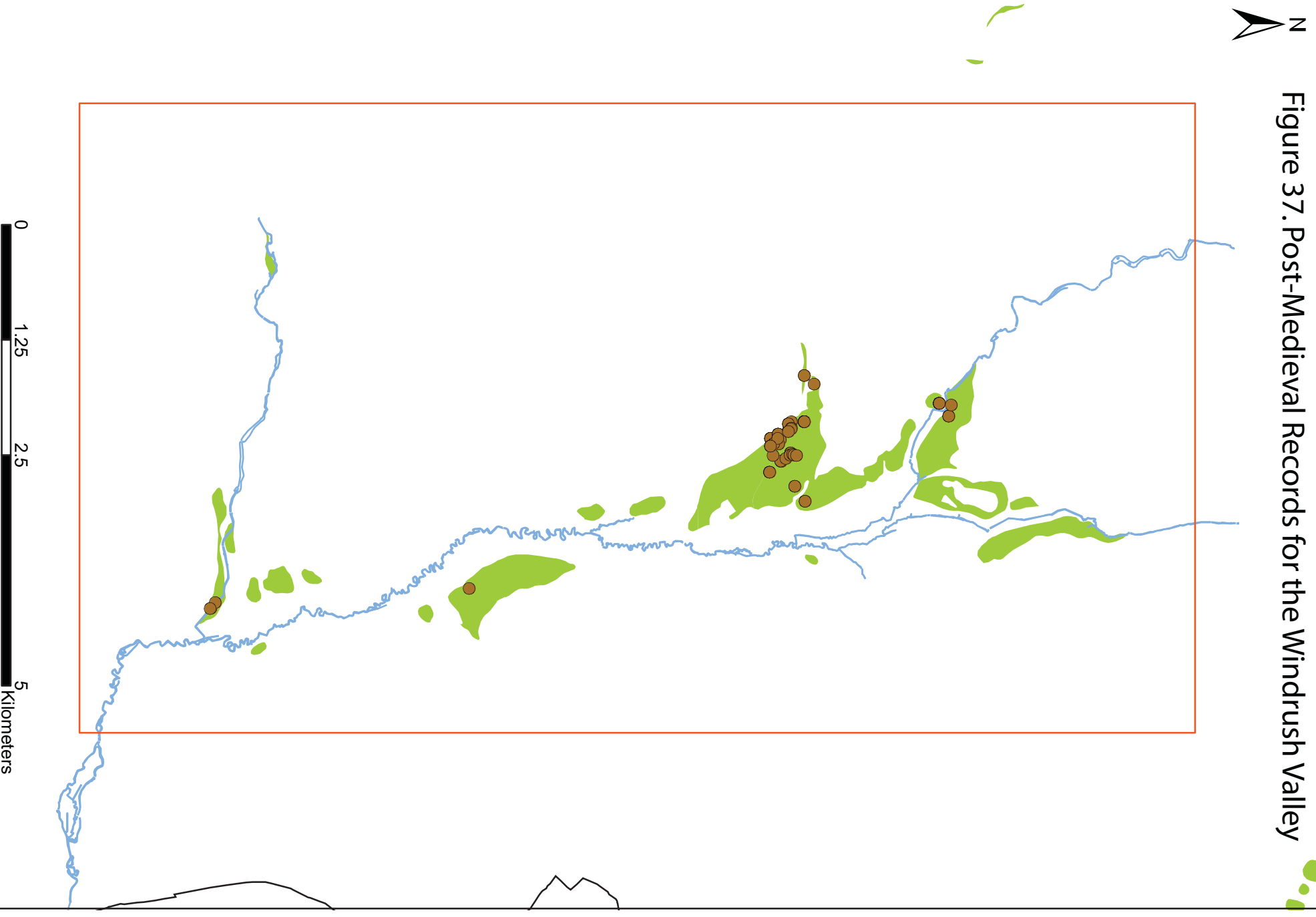

Figure 38. Modern Records for the Windrush Valley

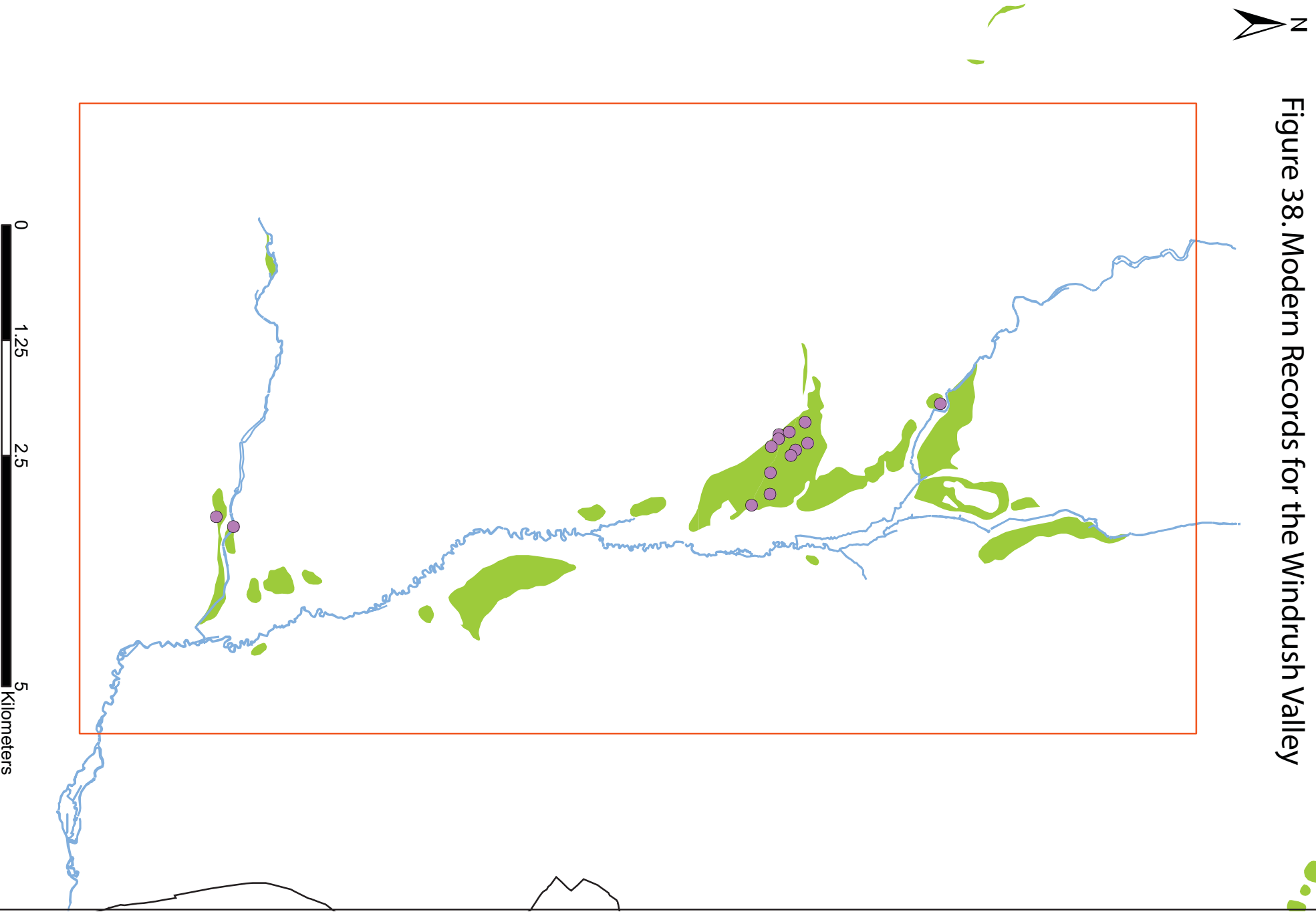

Figure 39. Unknown Period Records for the Windrush Valley

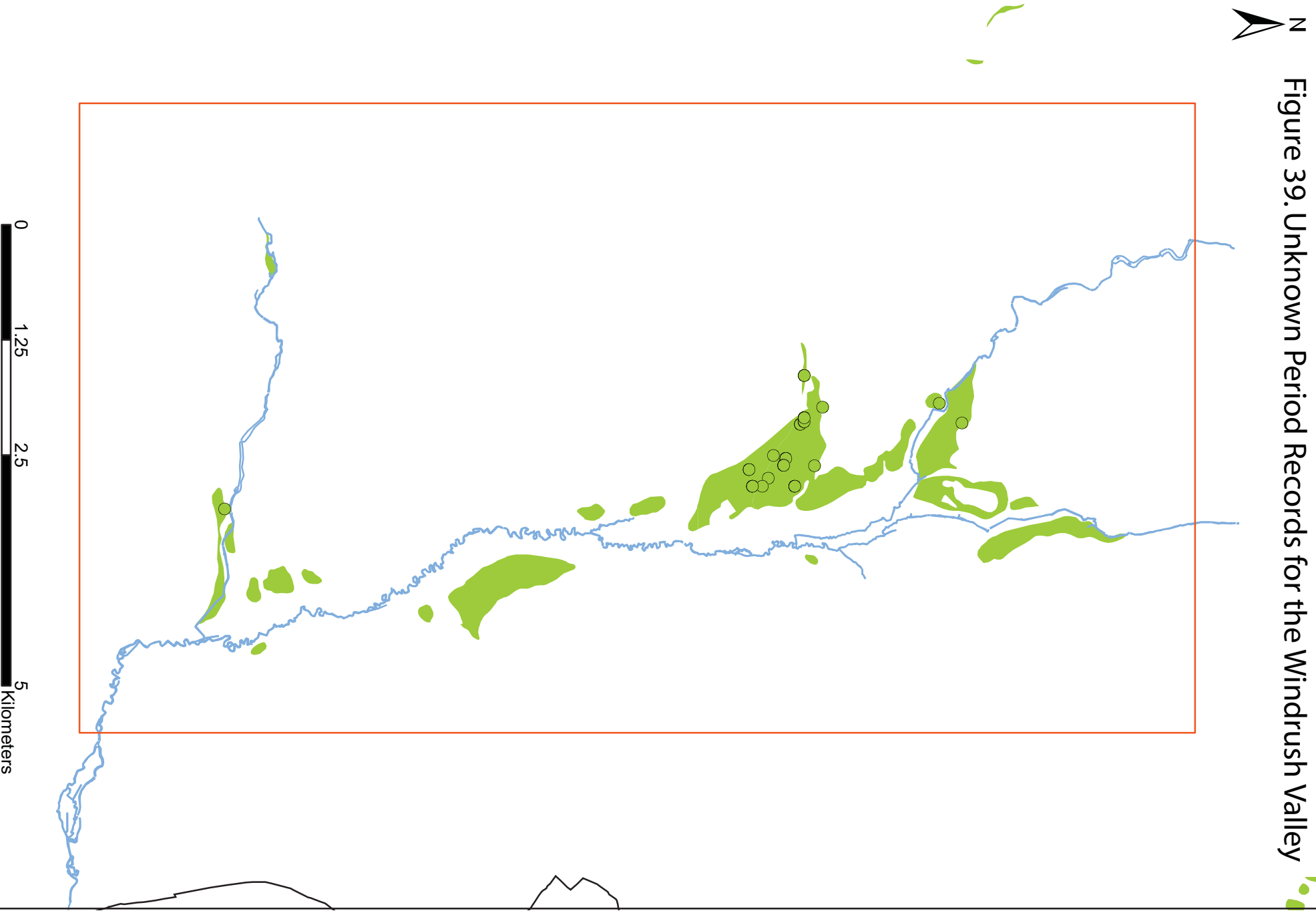

Figure 40. Multi-Period Records for the Windrush Valley

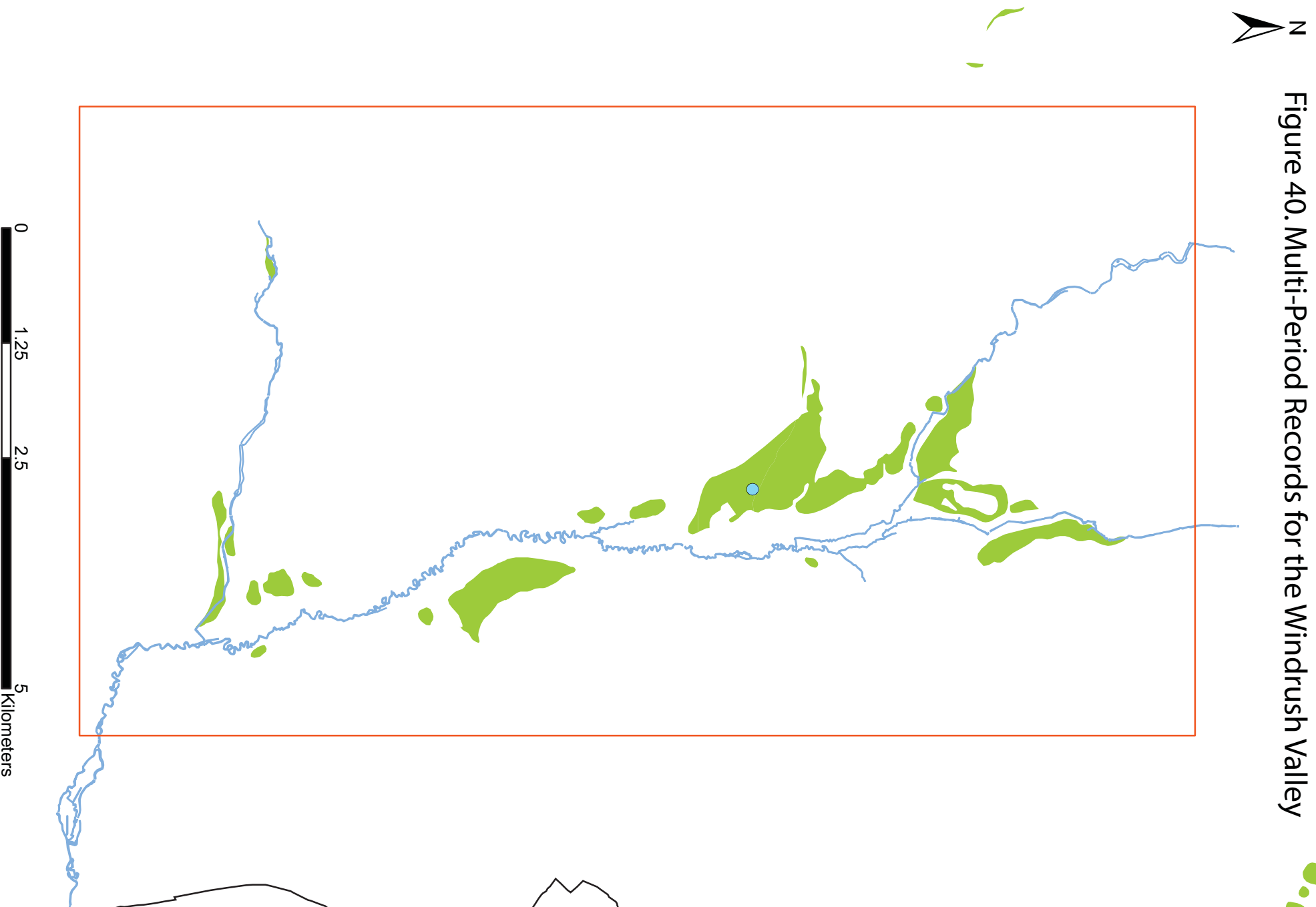

Figure 41. Later Prehistoric Records for the Evenlode Valley

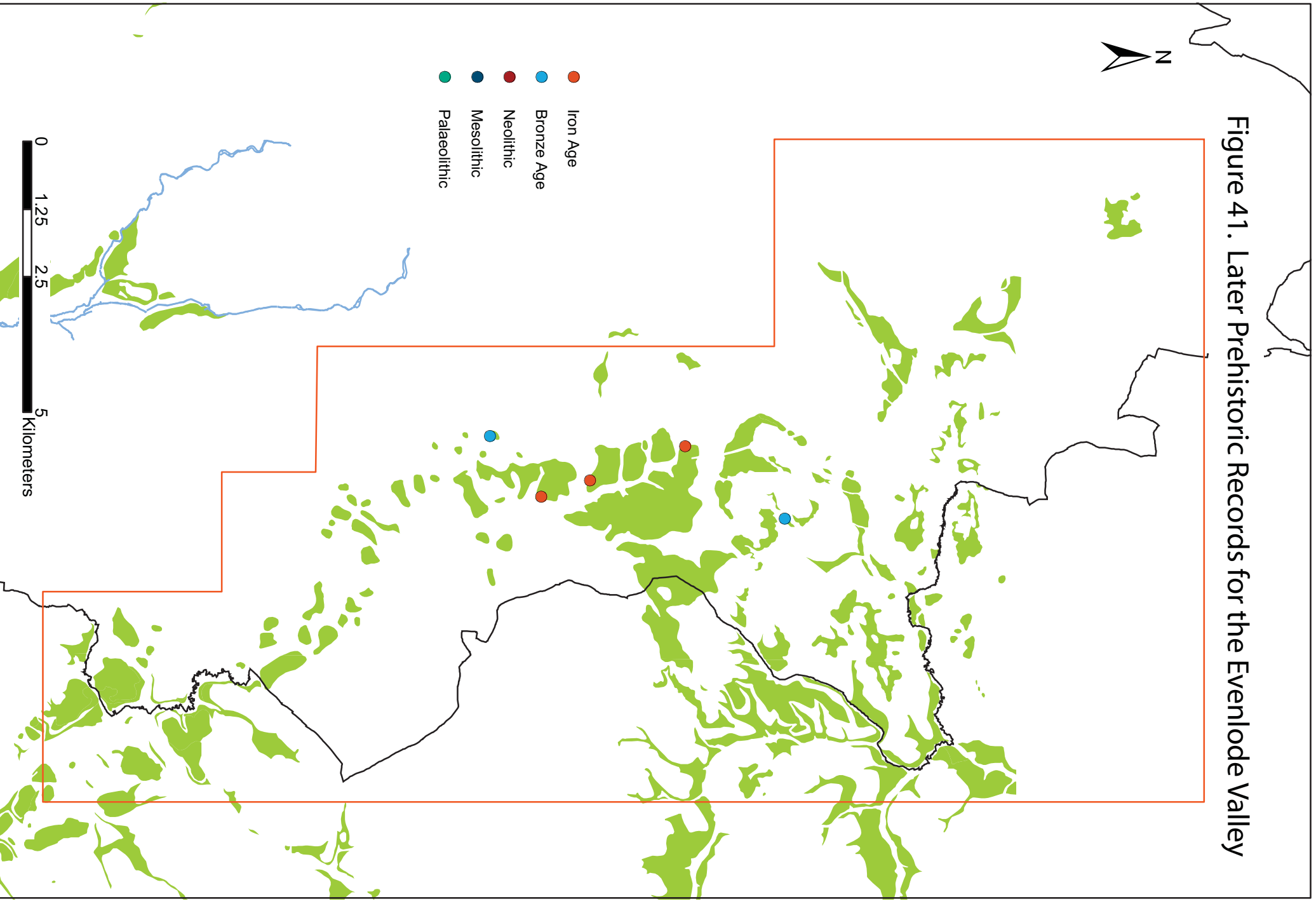

Figure 42. General Prehistoric Records for the Evenlode Valley

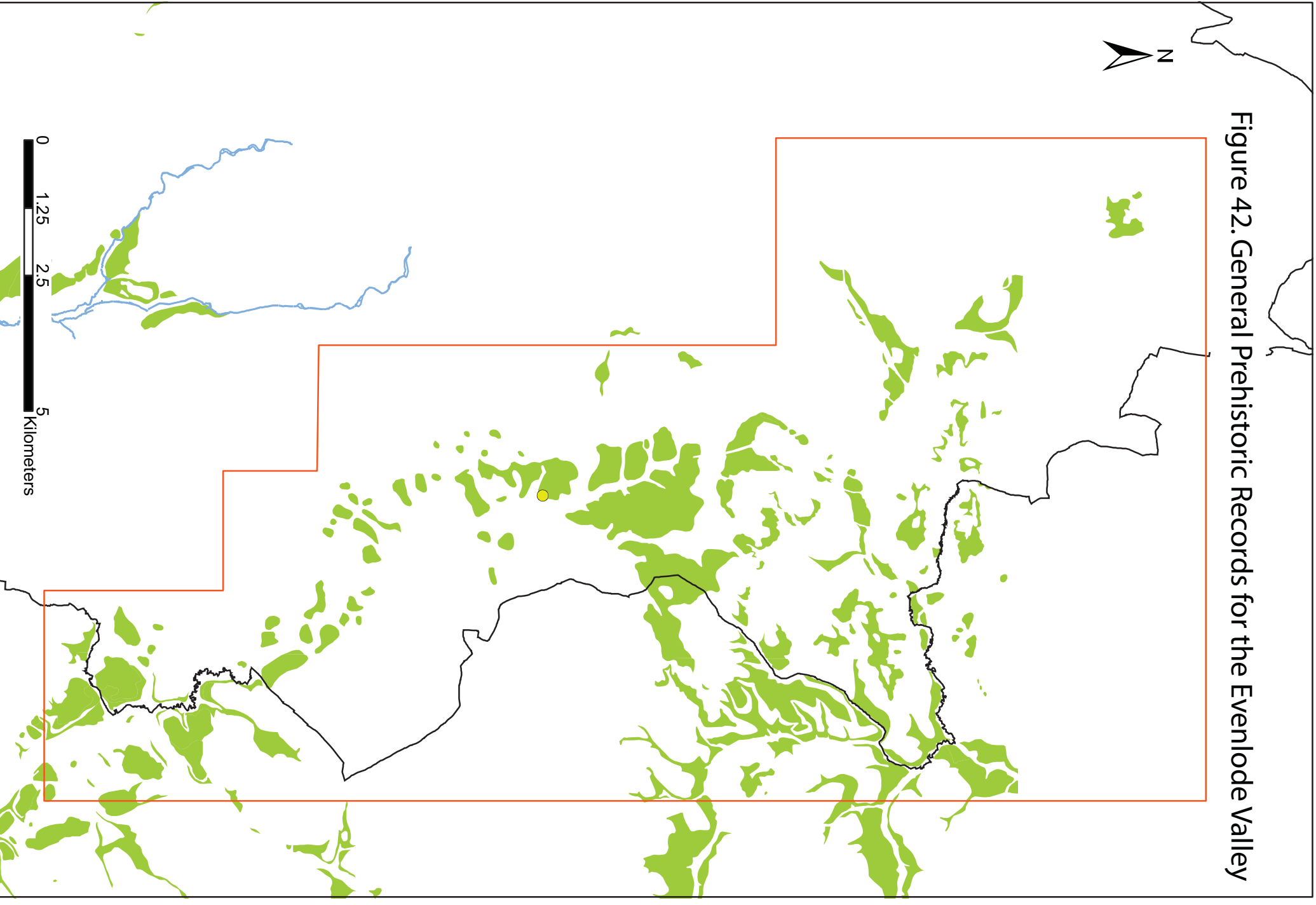

Figure 43. Roman Records for the Evenlode Valley

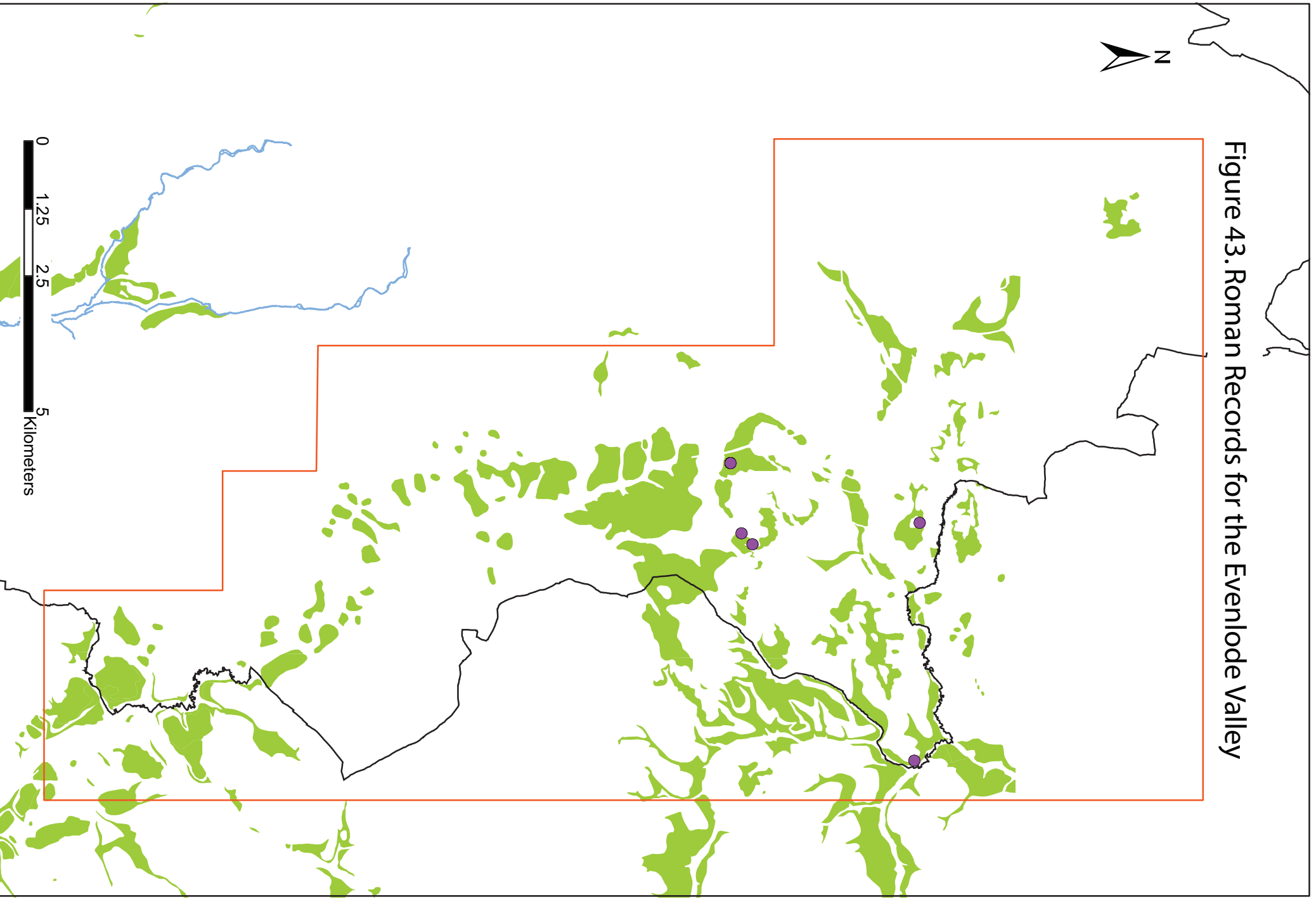

Figure 44. Medieval Records for the Evenlode Valley

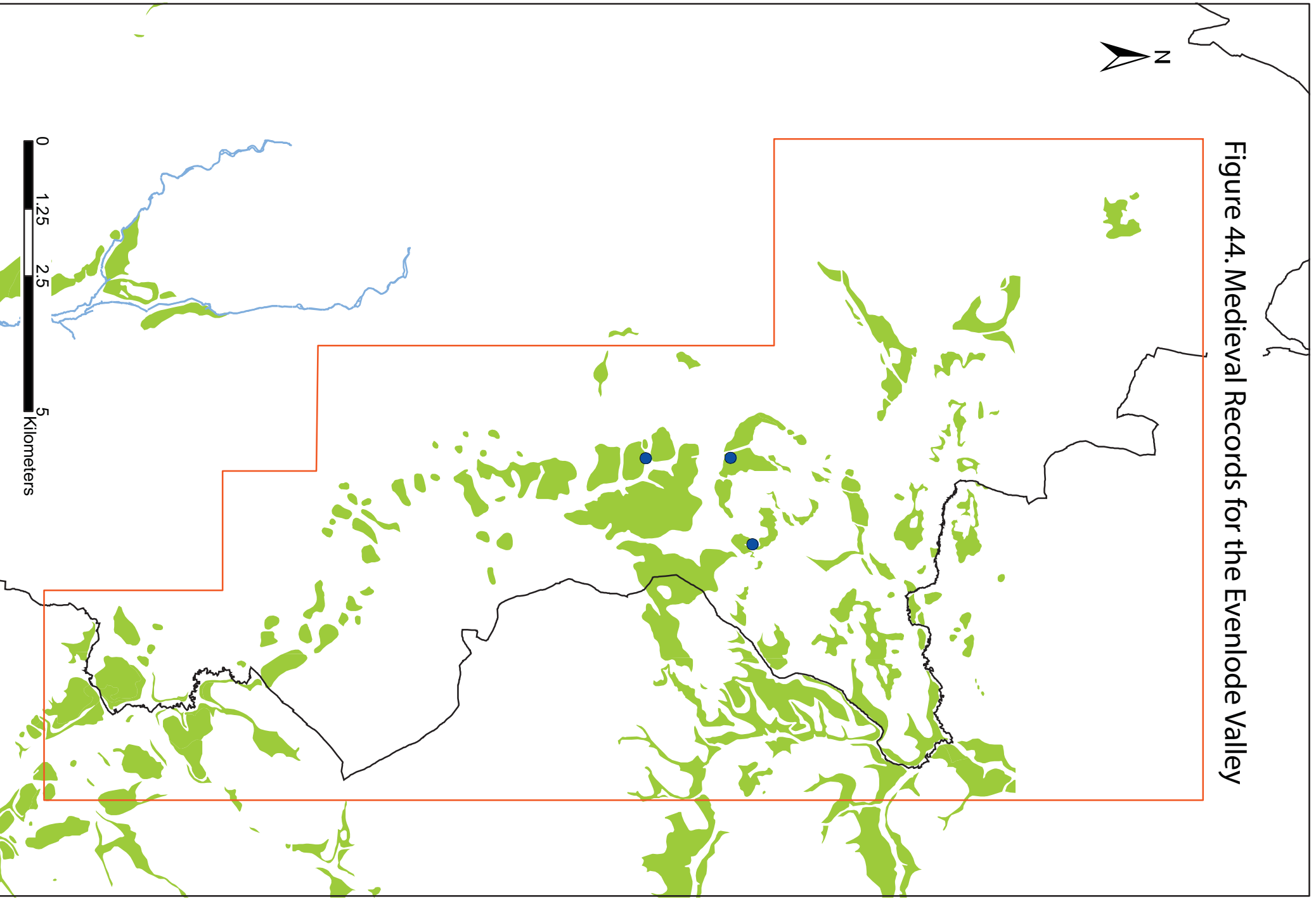

Figure 45. Medieval Records for the Evenlode Valley

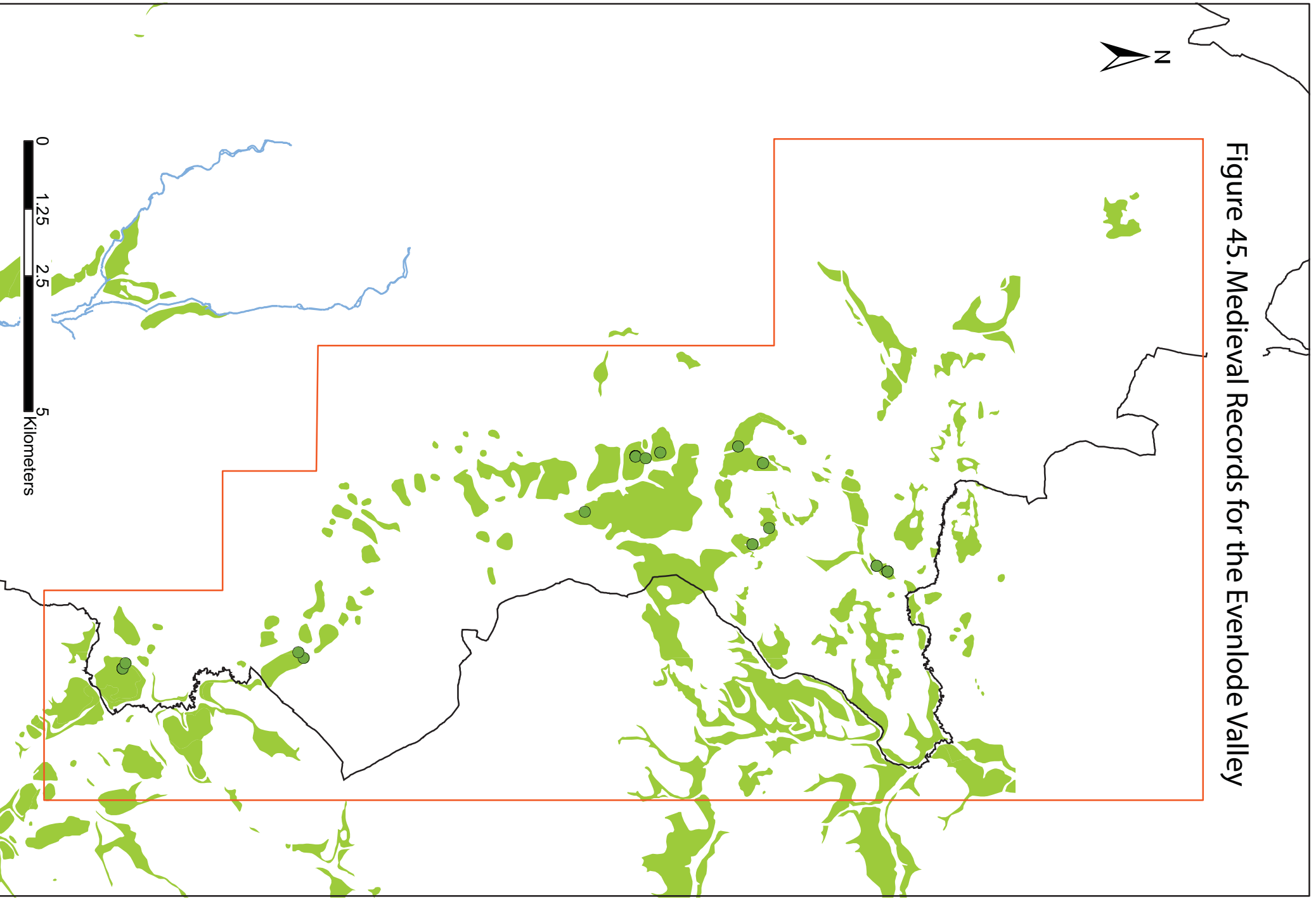

Figure 46. Post-Medieval Records for the Evenlode Valley

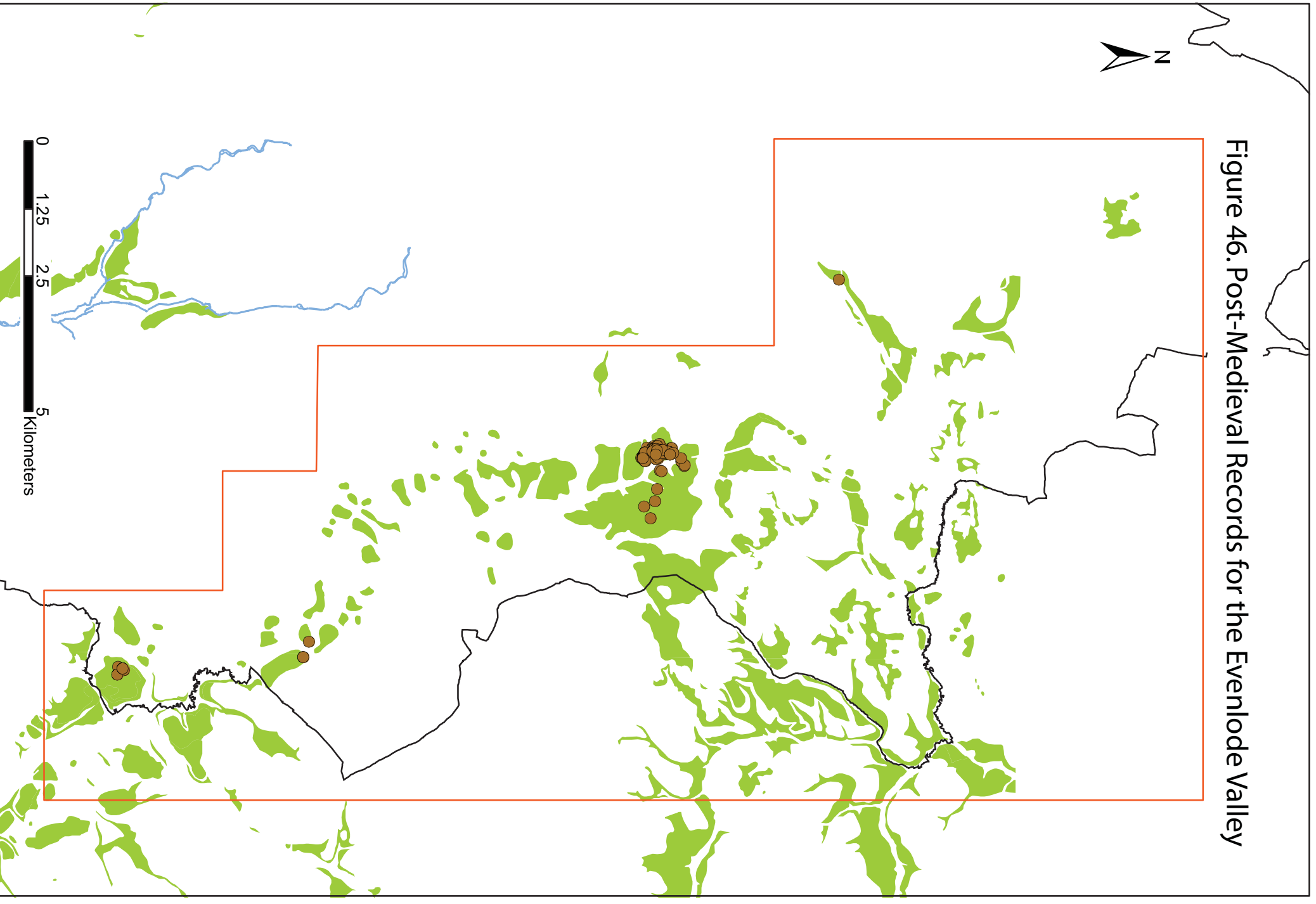

Figure 47. Modern Period Records for the Evenlode Valley

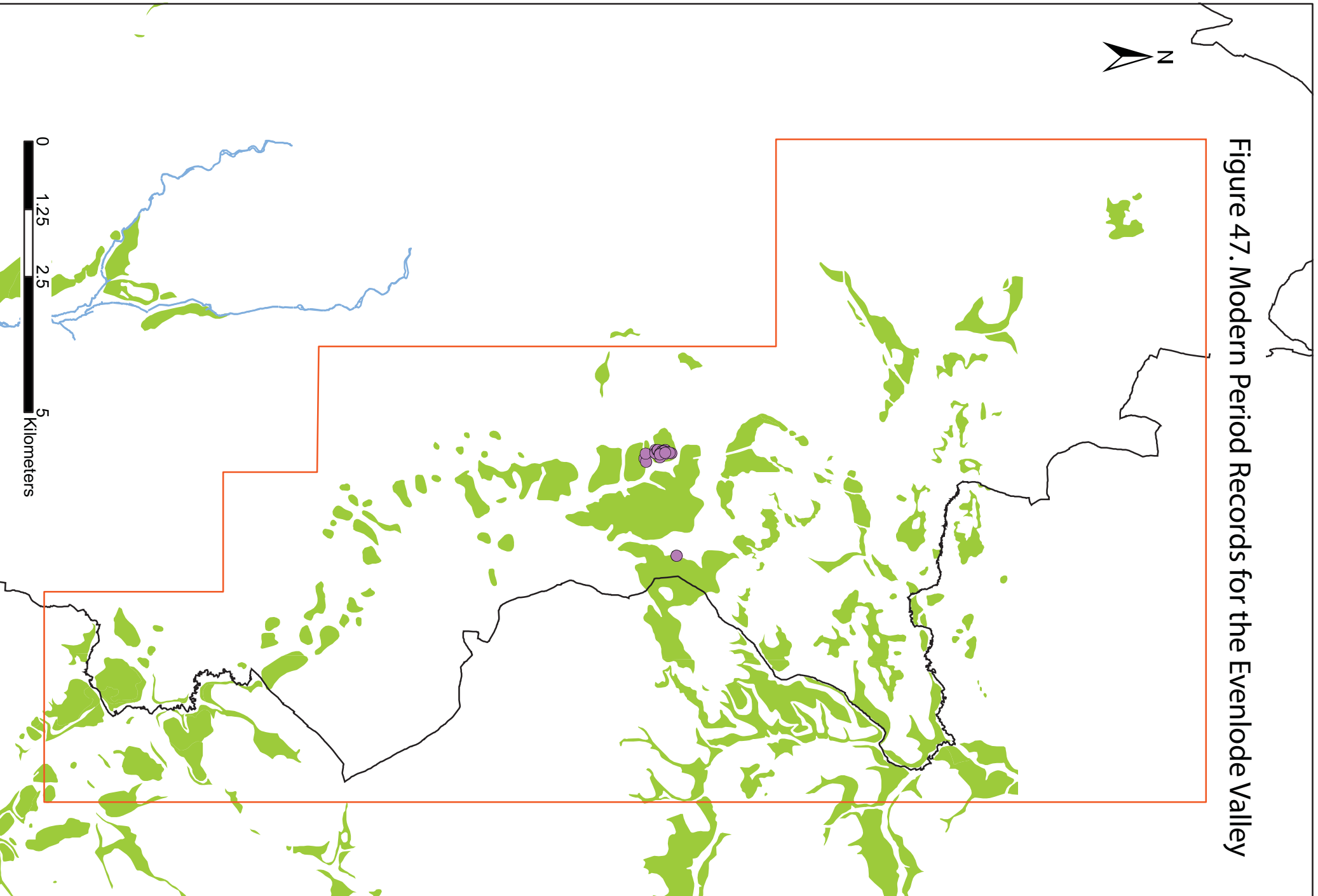

Figure 48. Unknown Period Records for the Evenlode Valley

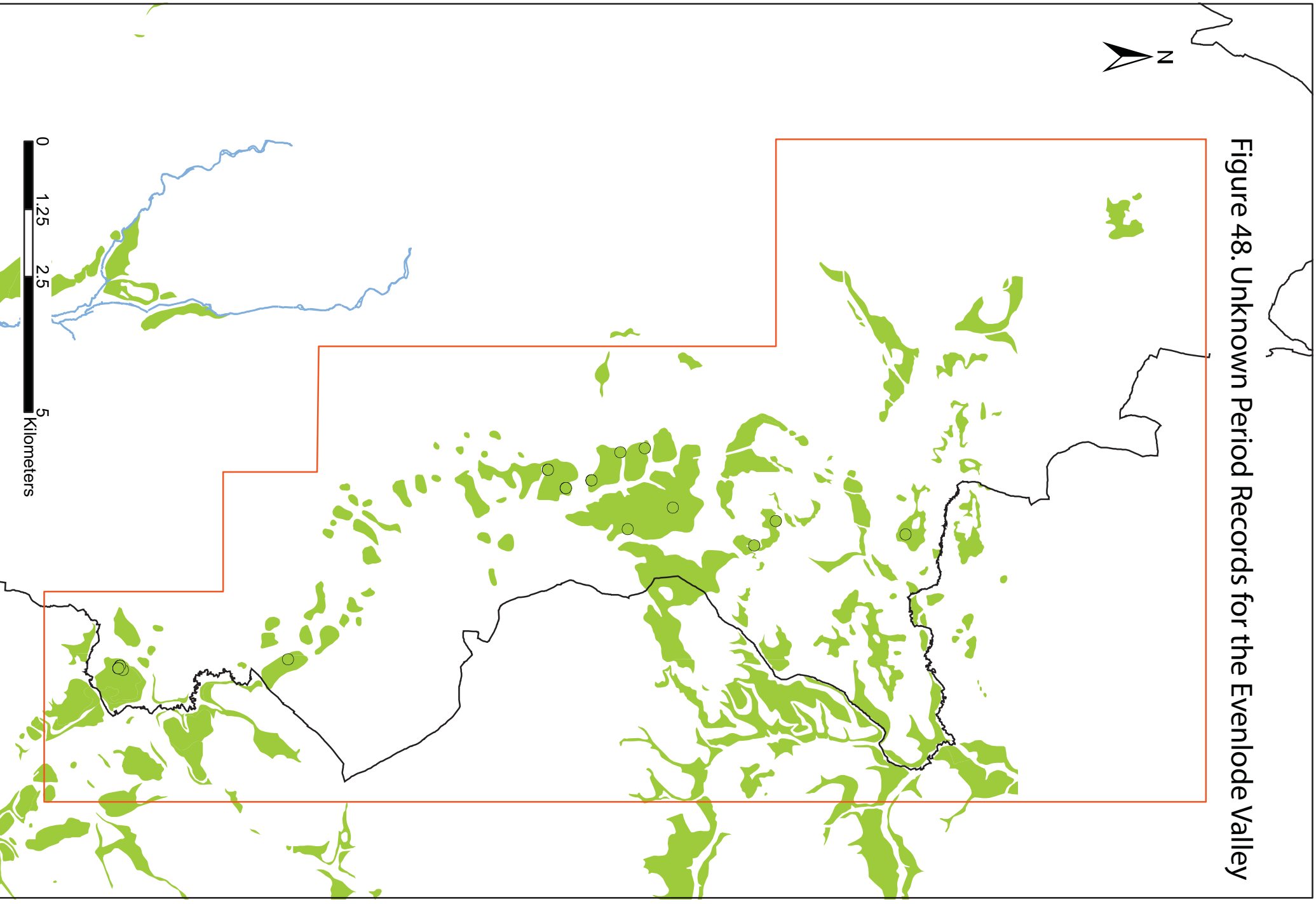



Figure 49. Earlier Prehistoric Records for the Upper Thames Valley

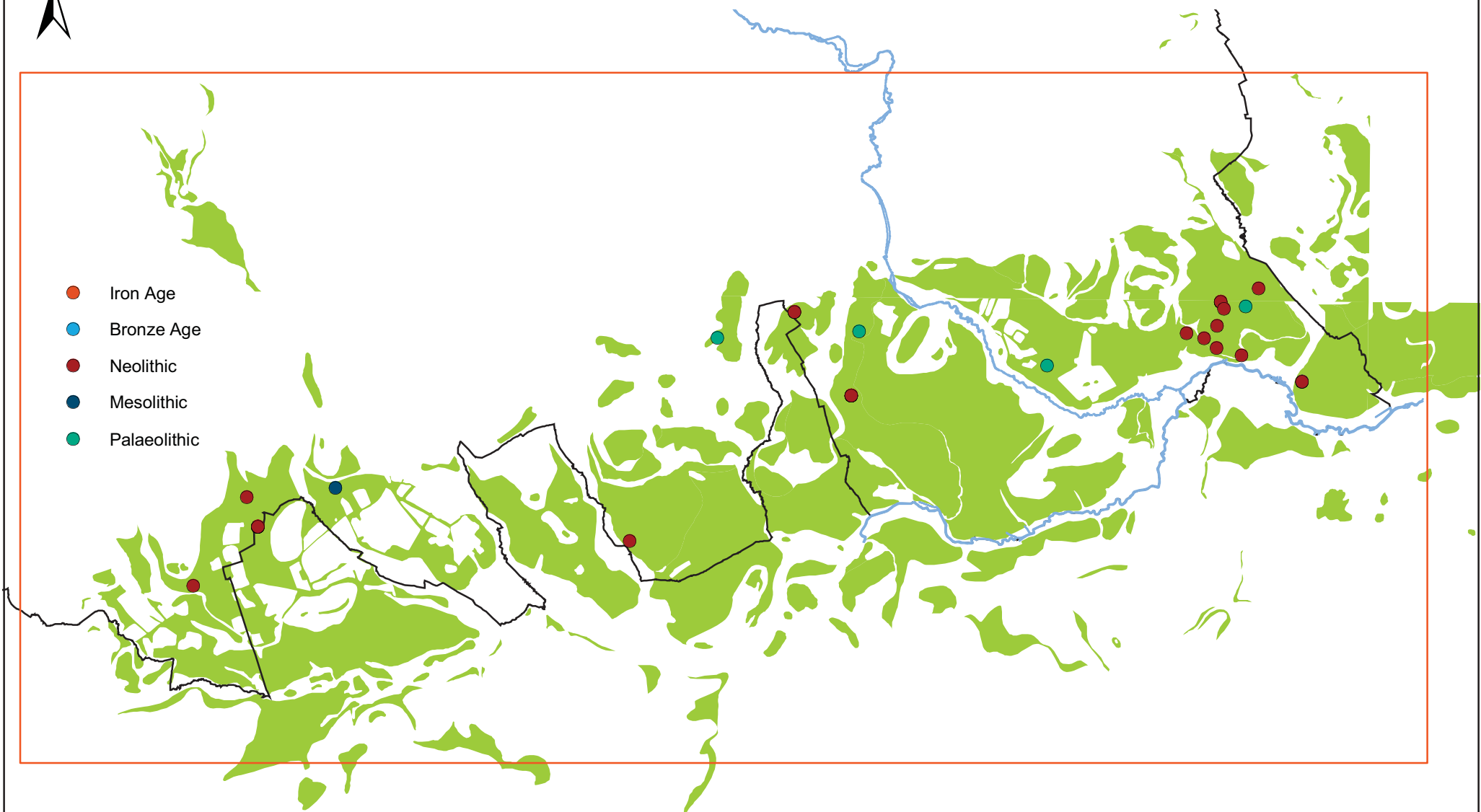



Figure 50. Later Prehistoric Records for the Upper Thames Valley

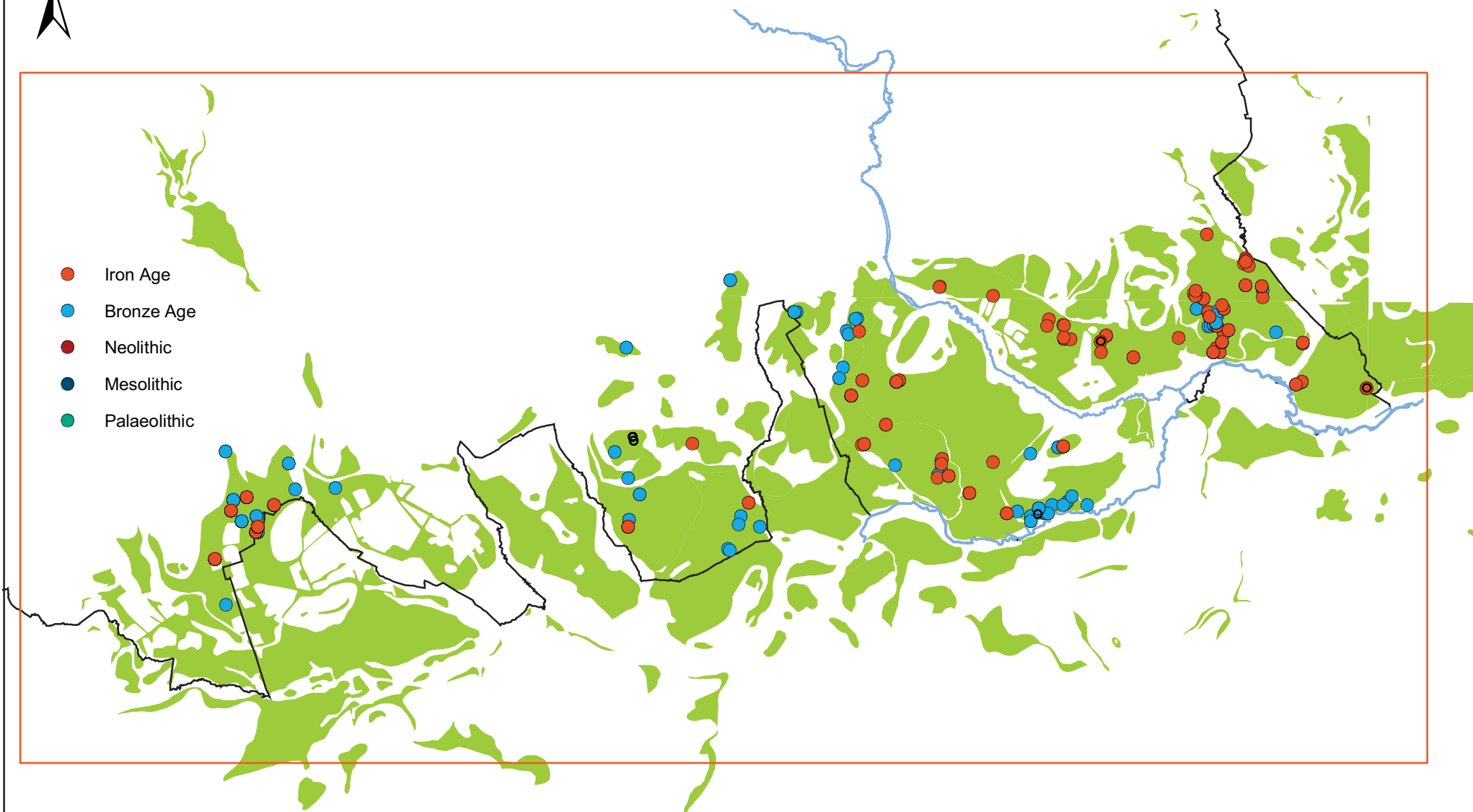



Figure 51. General Prehistoric Records for the Upper Thames Valley

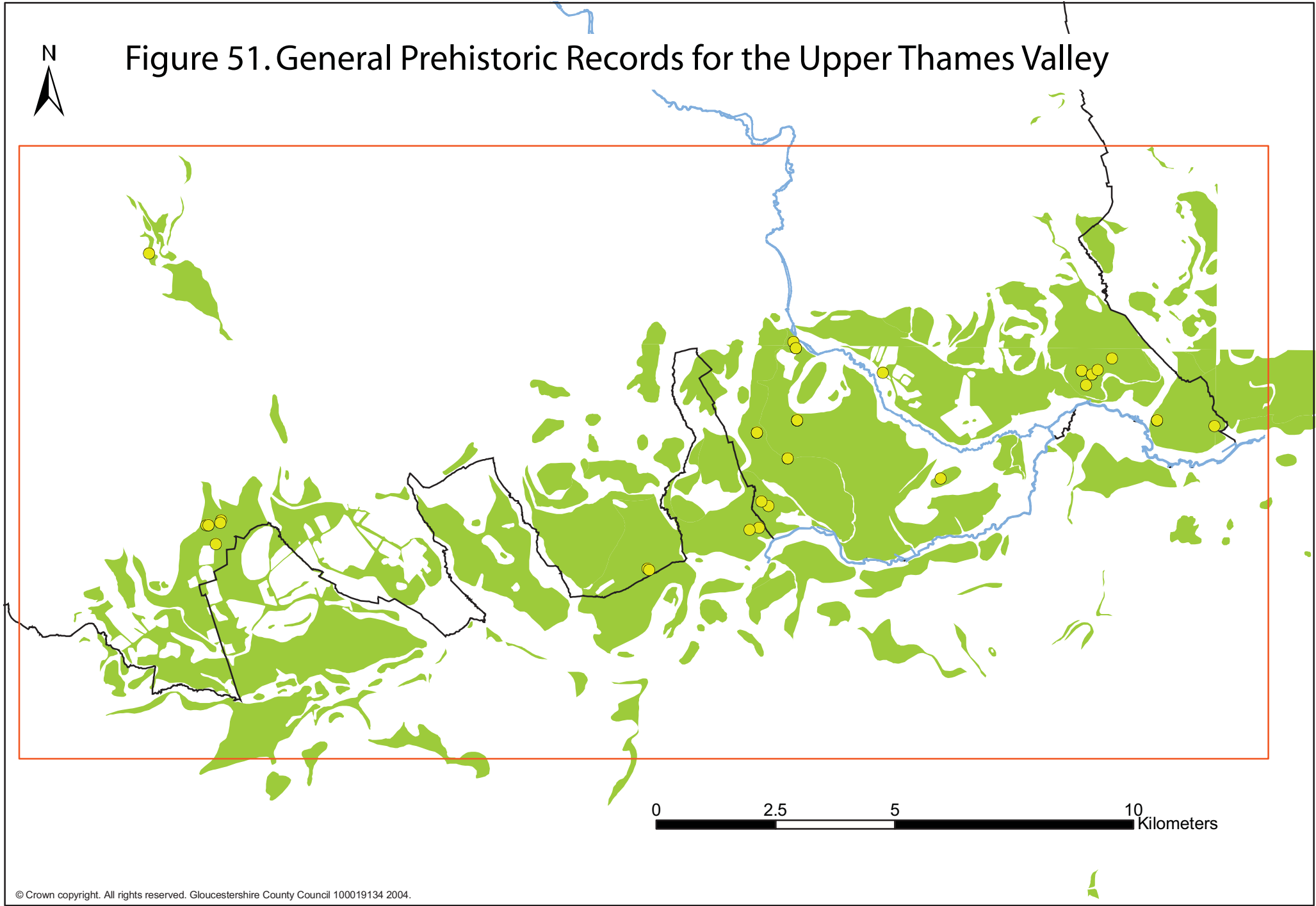



Figure 52. Roman Records for the Upper Thames Valley

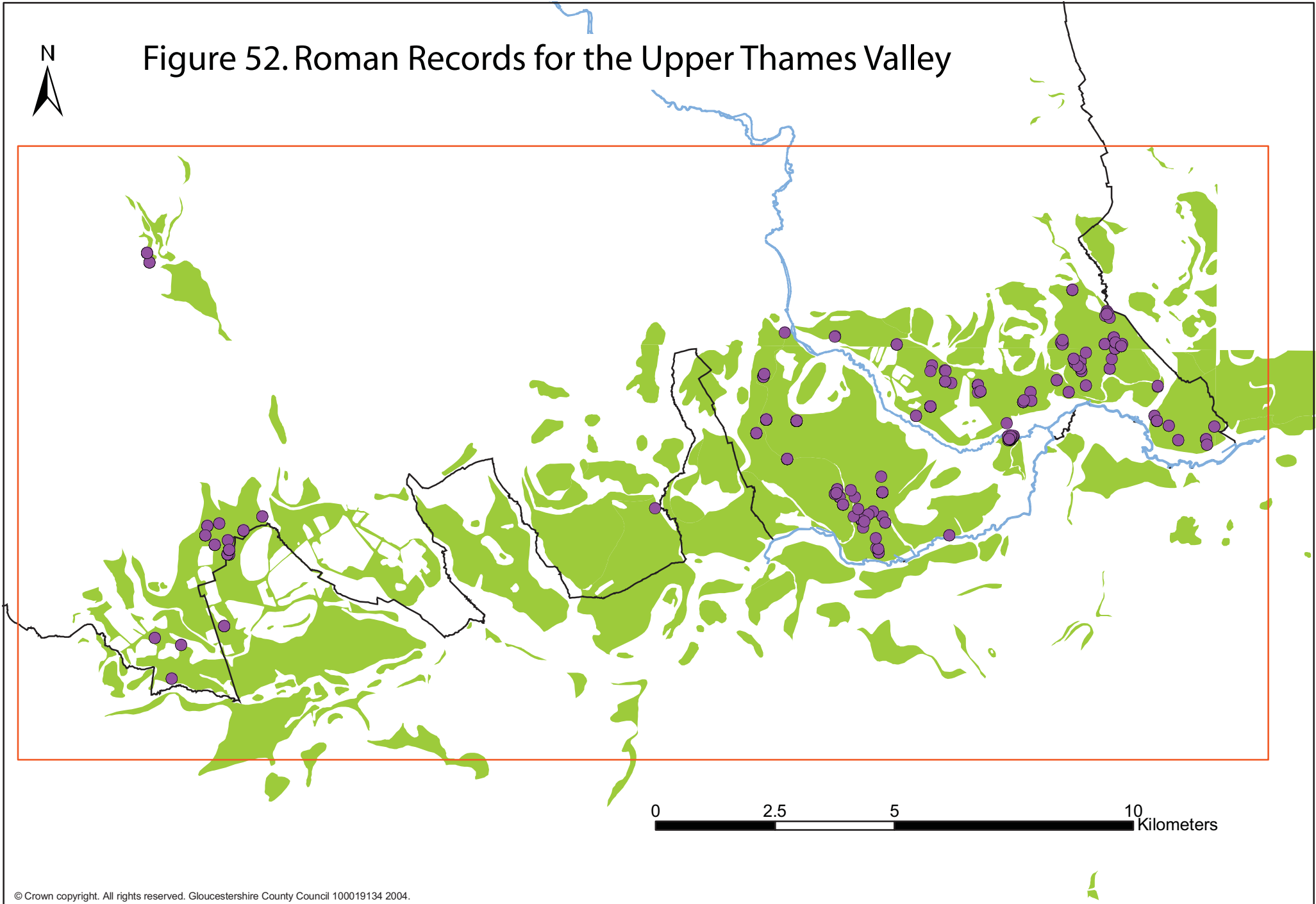



Figure 53. Early Medieval Records for the Upper Thames Valley

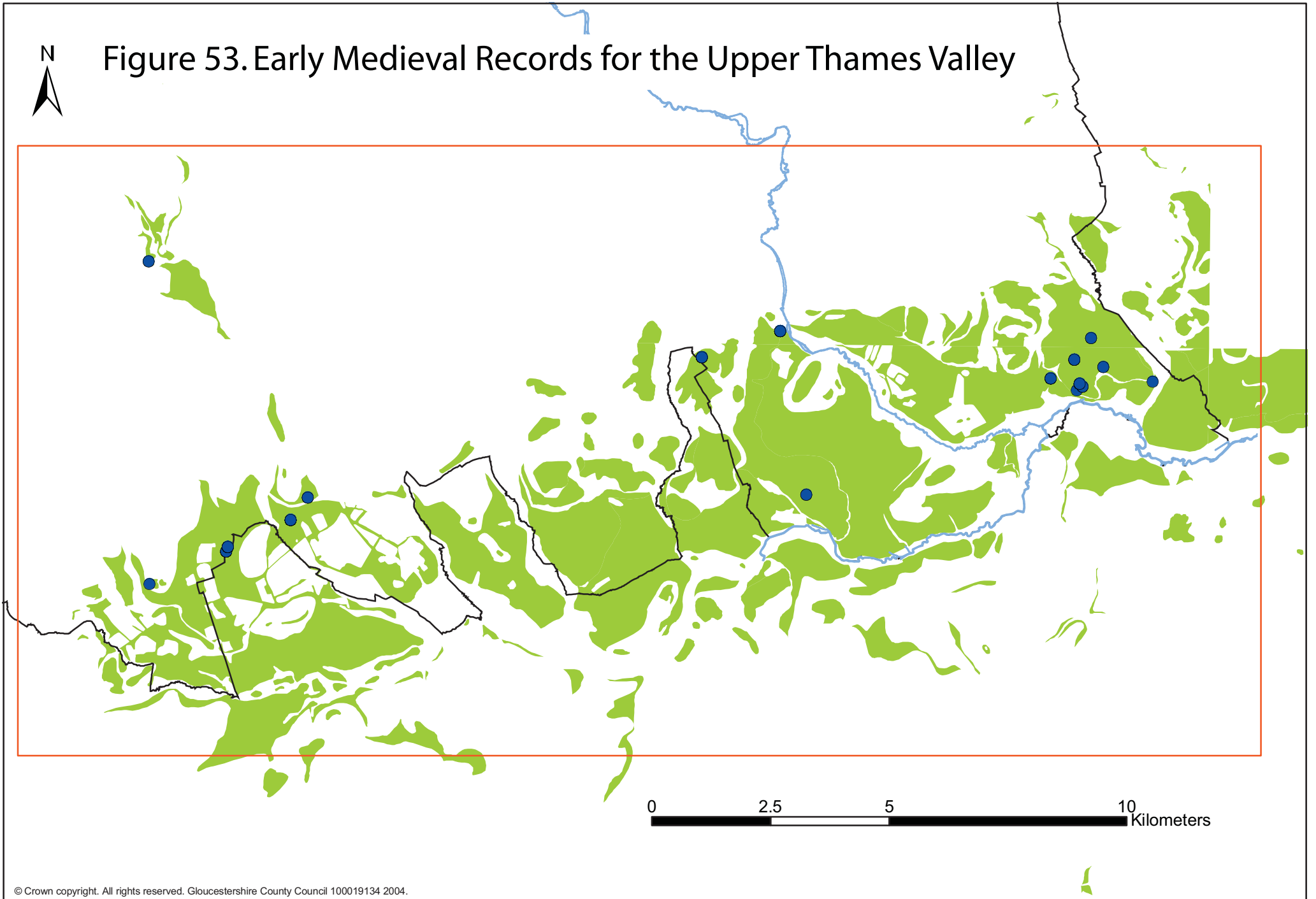



Figure 54. Medieval Records for the Upper Thames Valley

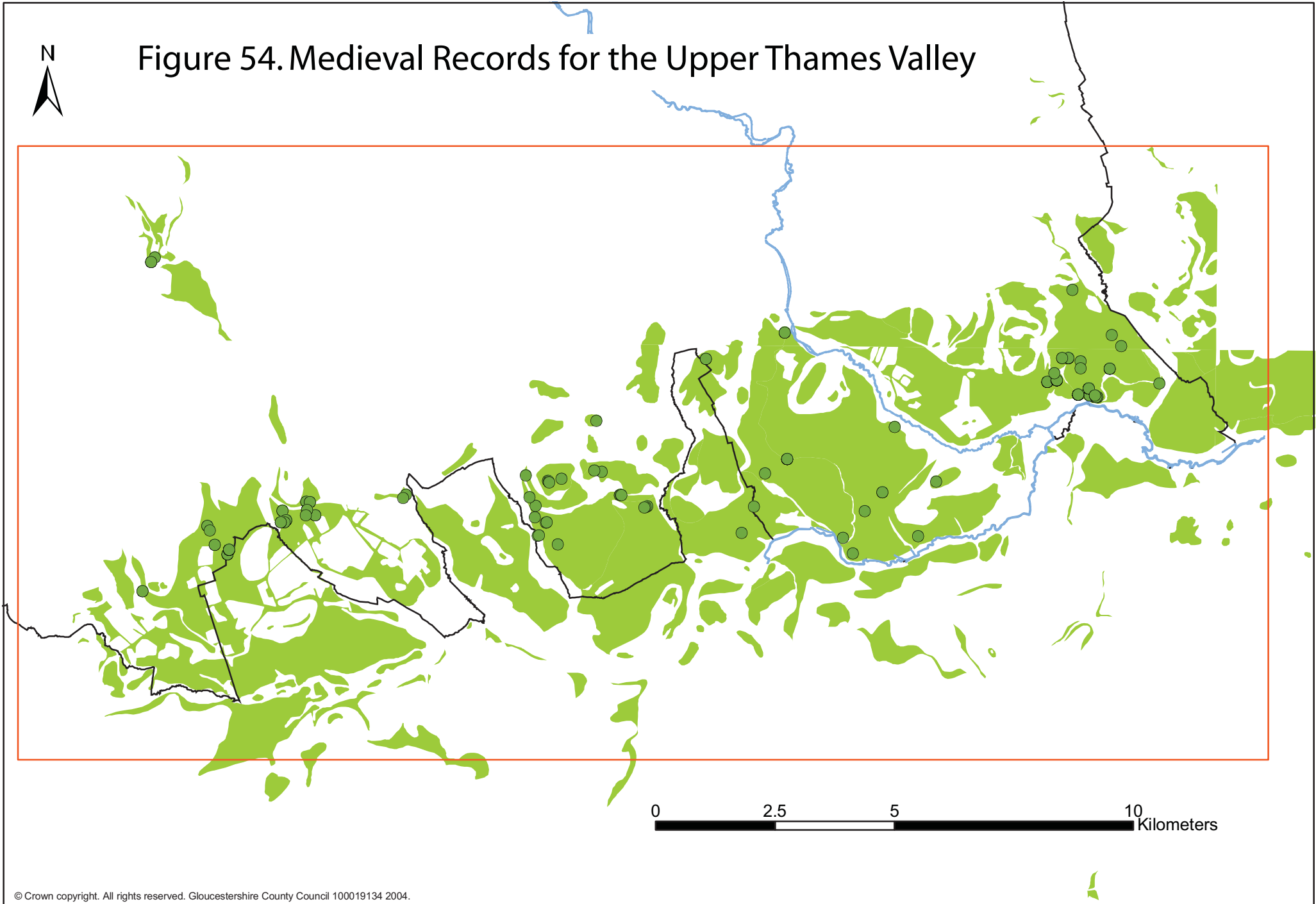



Figure 55. Post-Medieval Records for the Upper Thames Valley

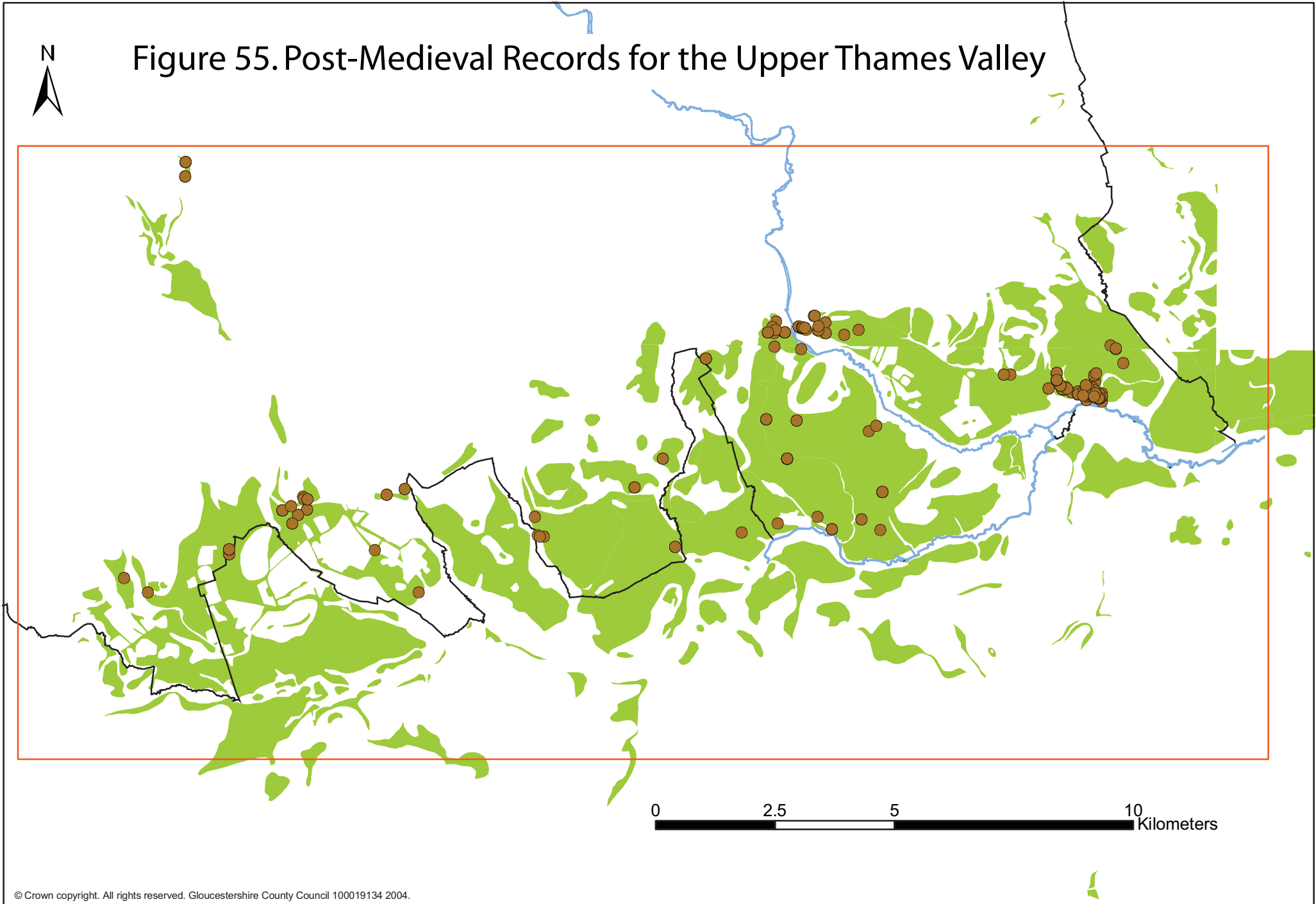



Figure 56. Modern Period Records for the Upper Thames Valley

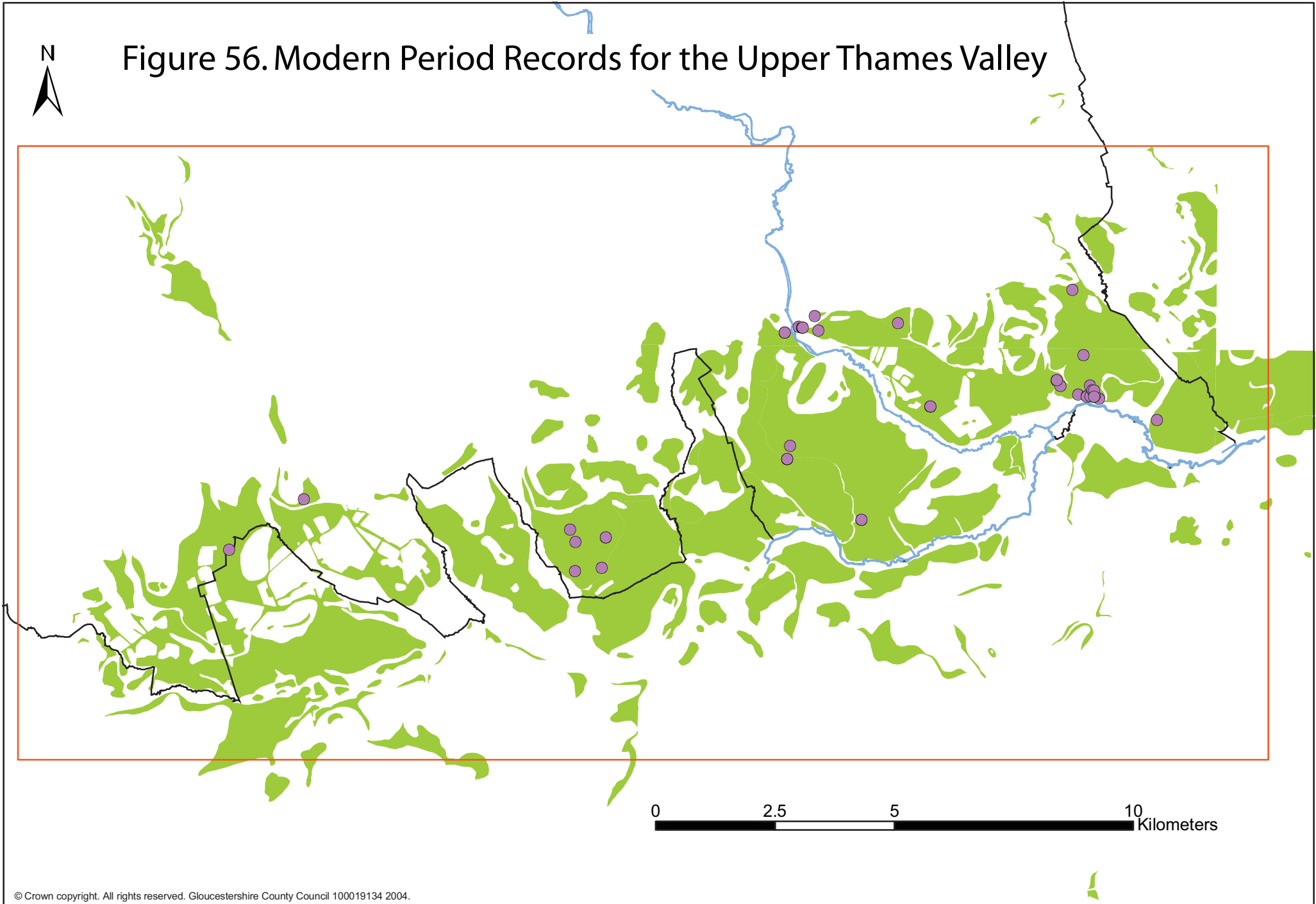



Figure 57. Modern Period Records for the Upper Thames Valley

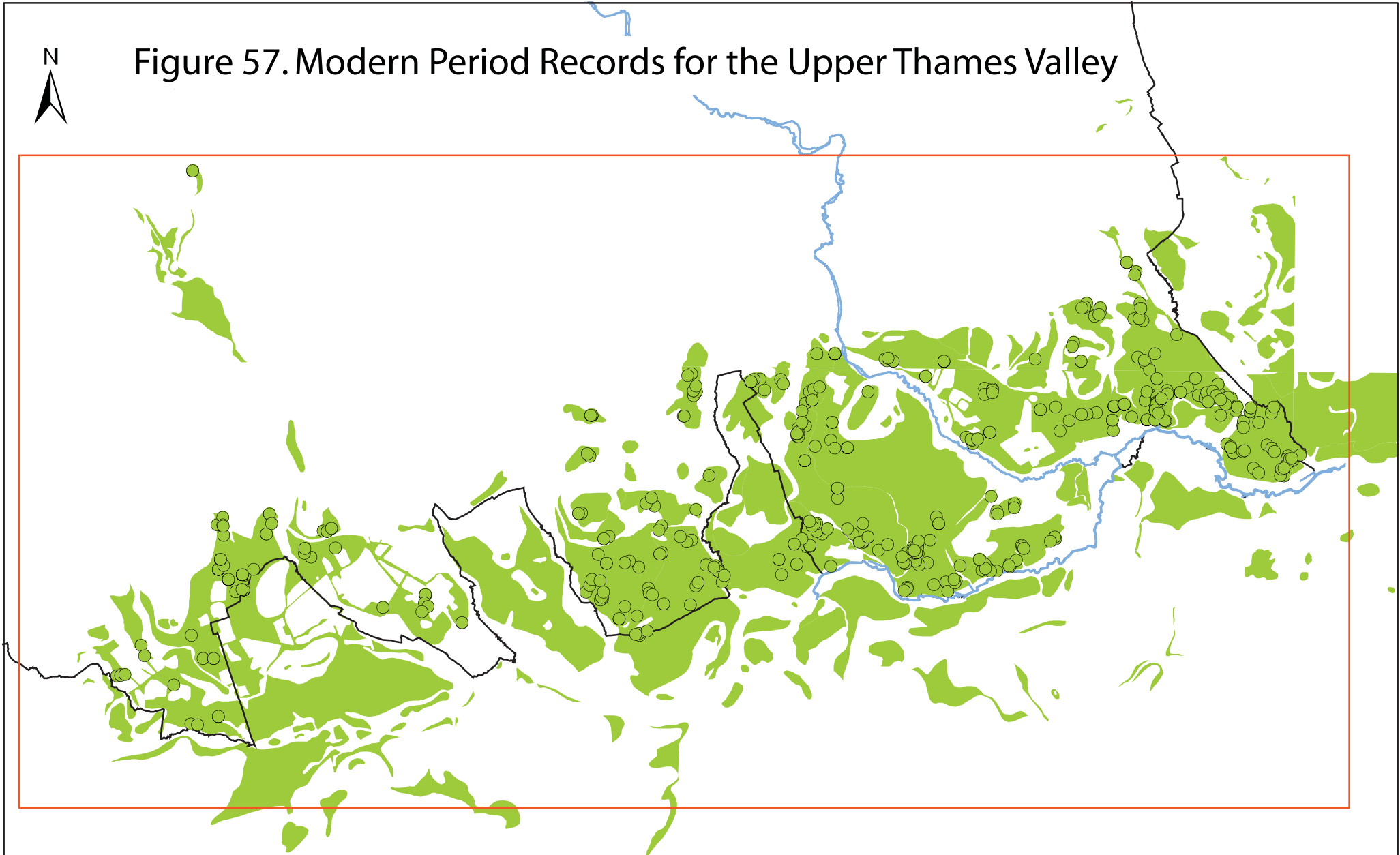



Figure 58. Multi-Period Records for the Upper Thames Valley

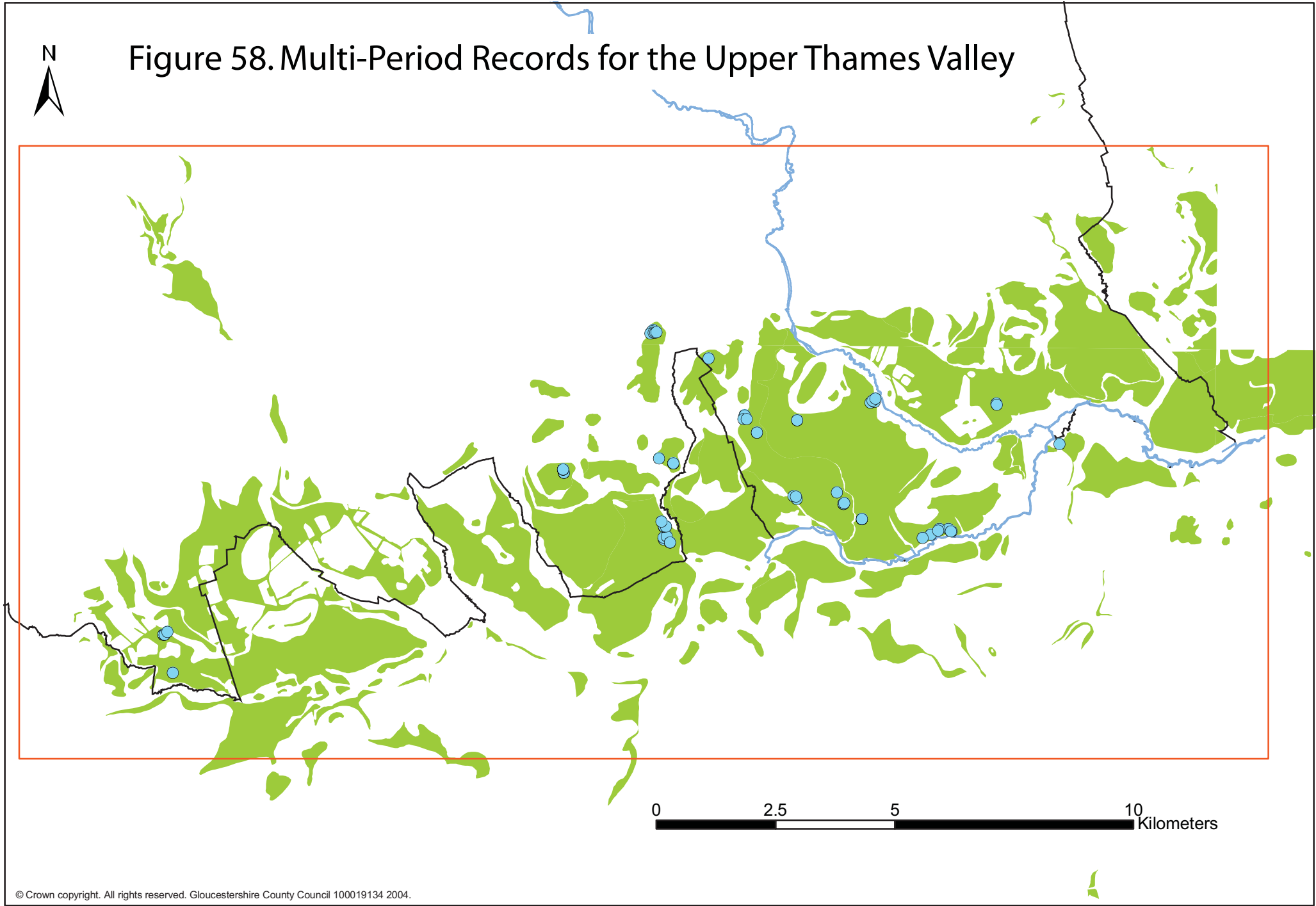

Figure 59. Early Prehistoric Records for the Forest of Dean

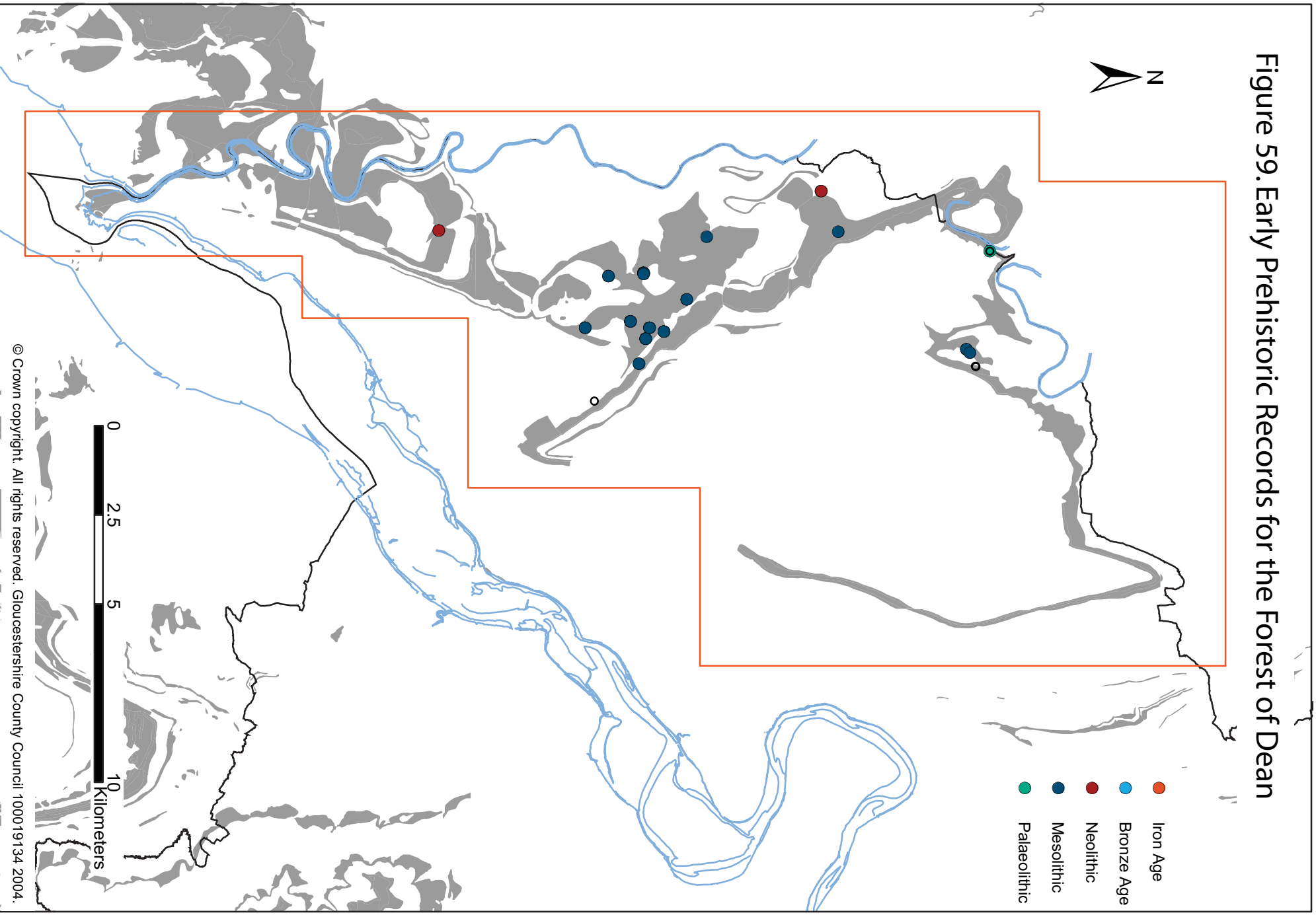

Figure 60. Later Prehistoric Records for the Forest of Dean

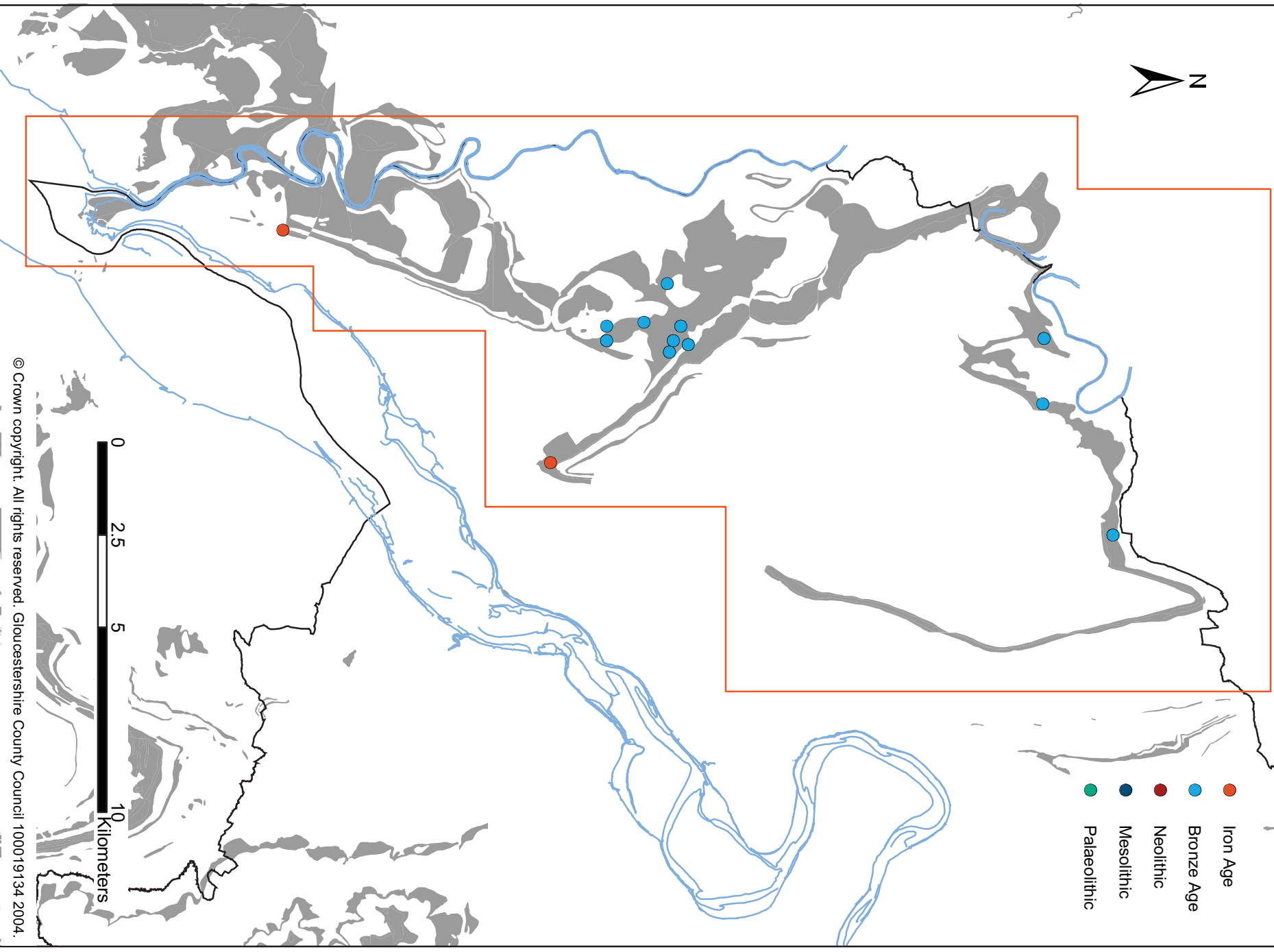

Figure 61. General Prehistoric Records for the Forest of Dean

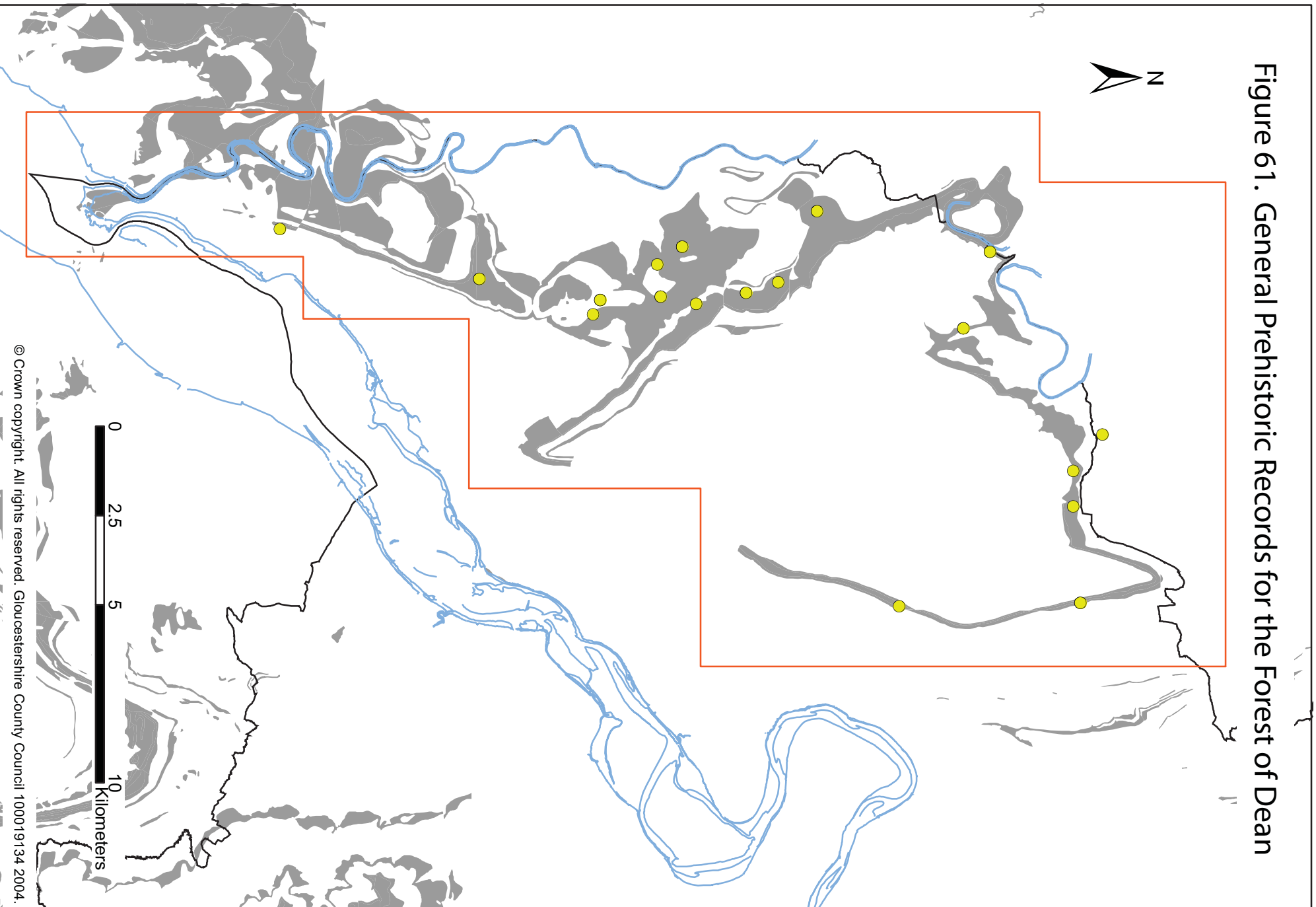

Figure 62. Roman Records for the Forest of Dean

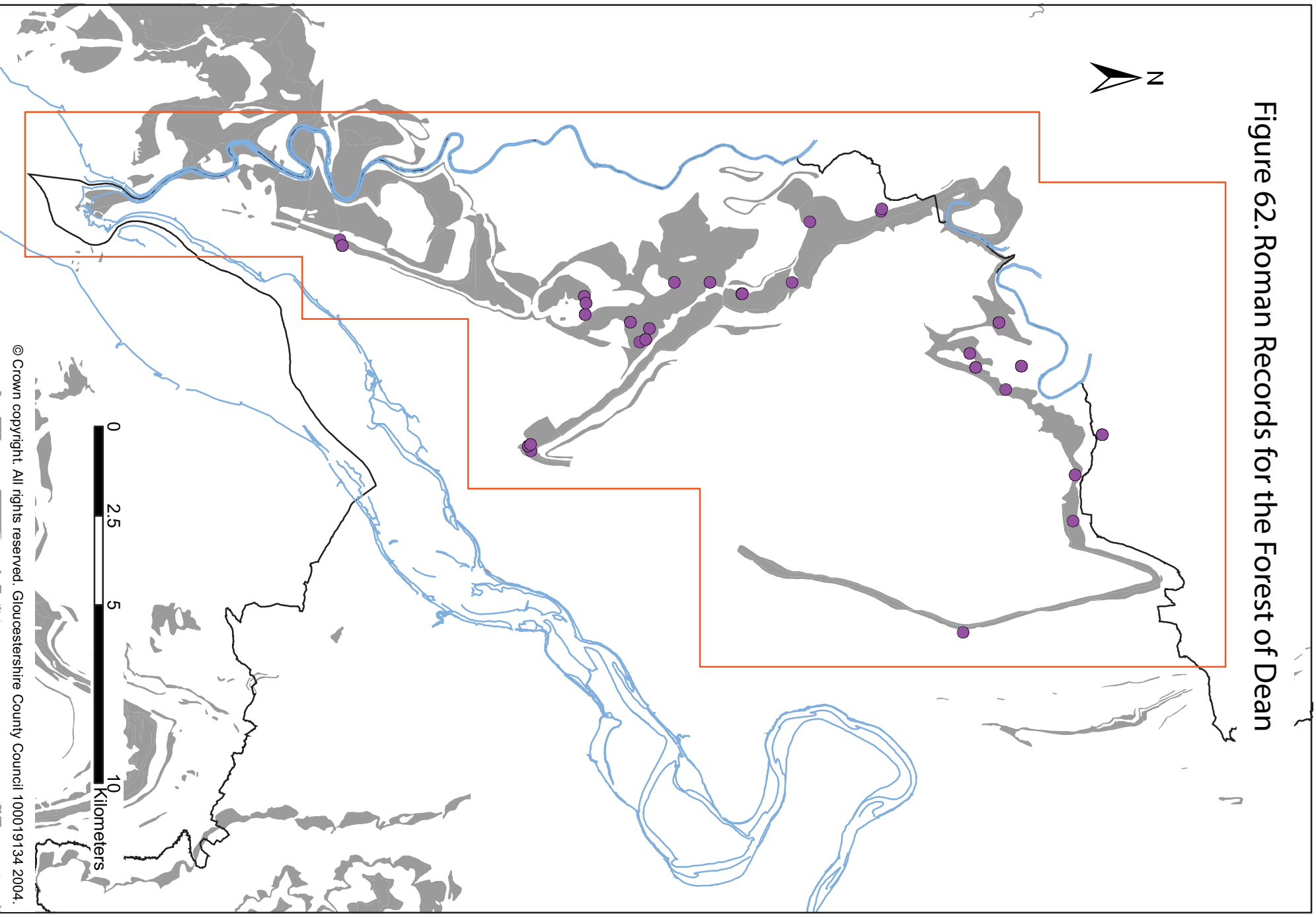

Figure 63. Early Medieval Records for the Forest of Dean

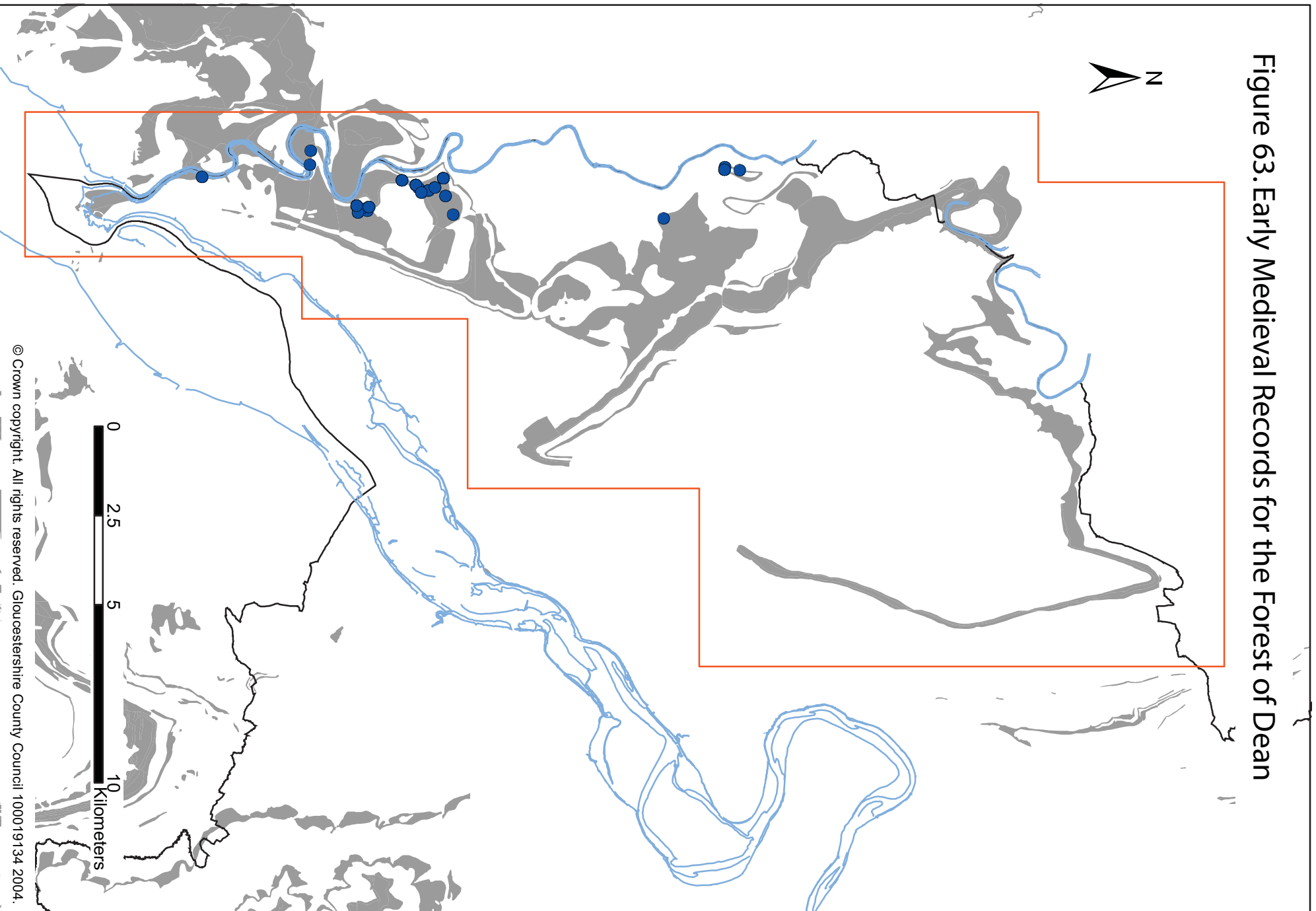

Figure 64. Medieval Records for the Forest of Dean

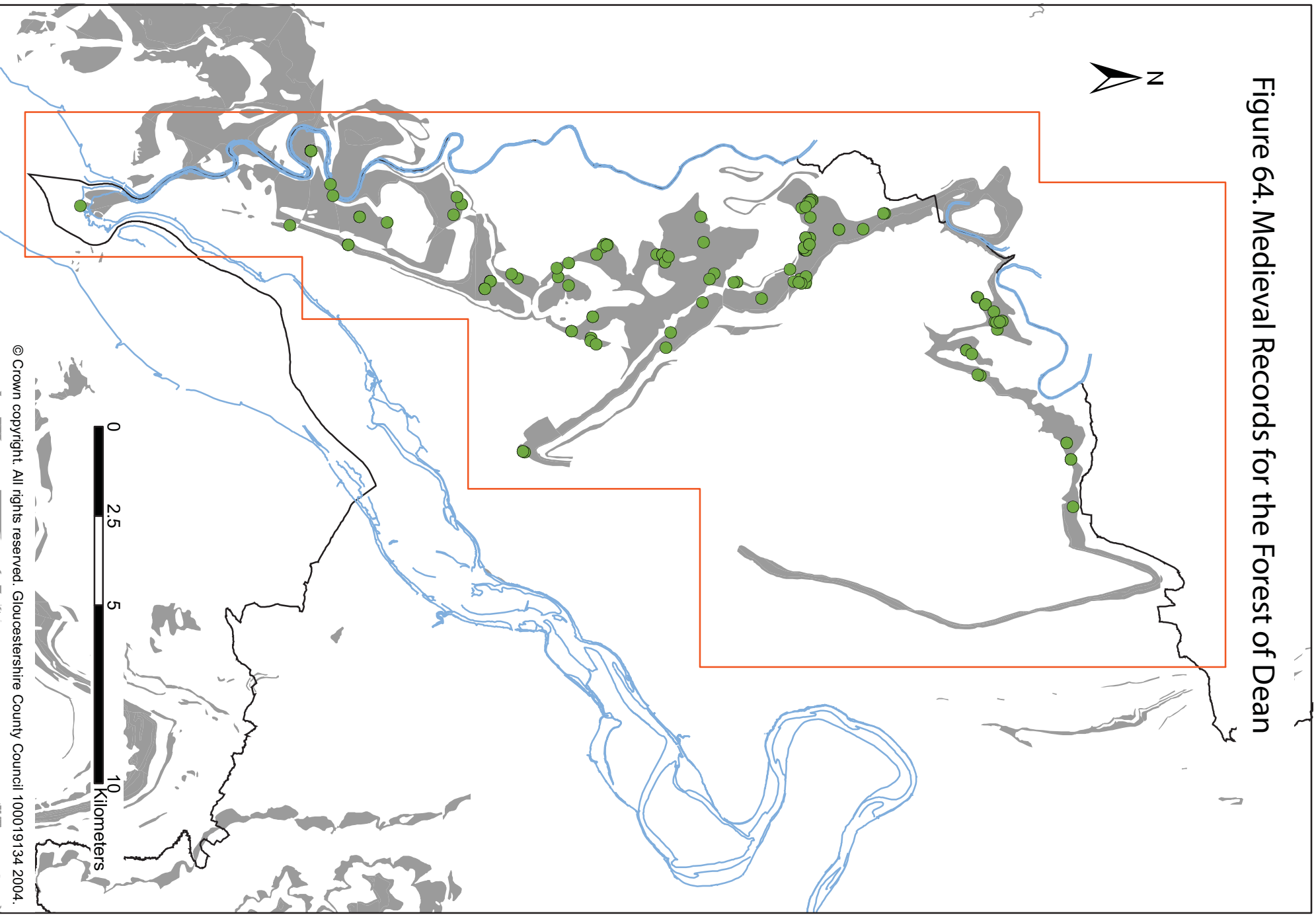

Figure 65. Post-Medieval Records for the Forest of Dean

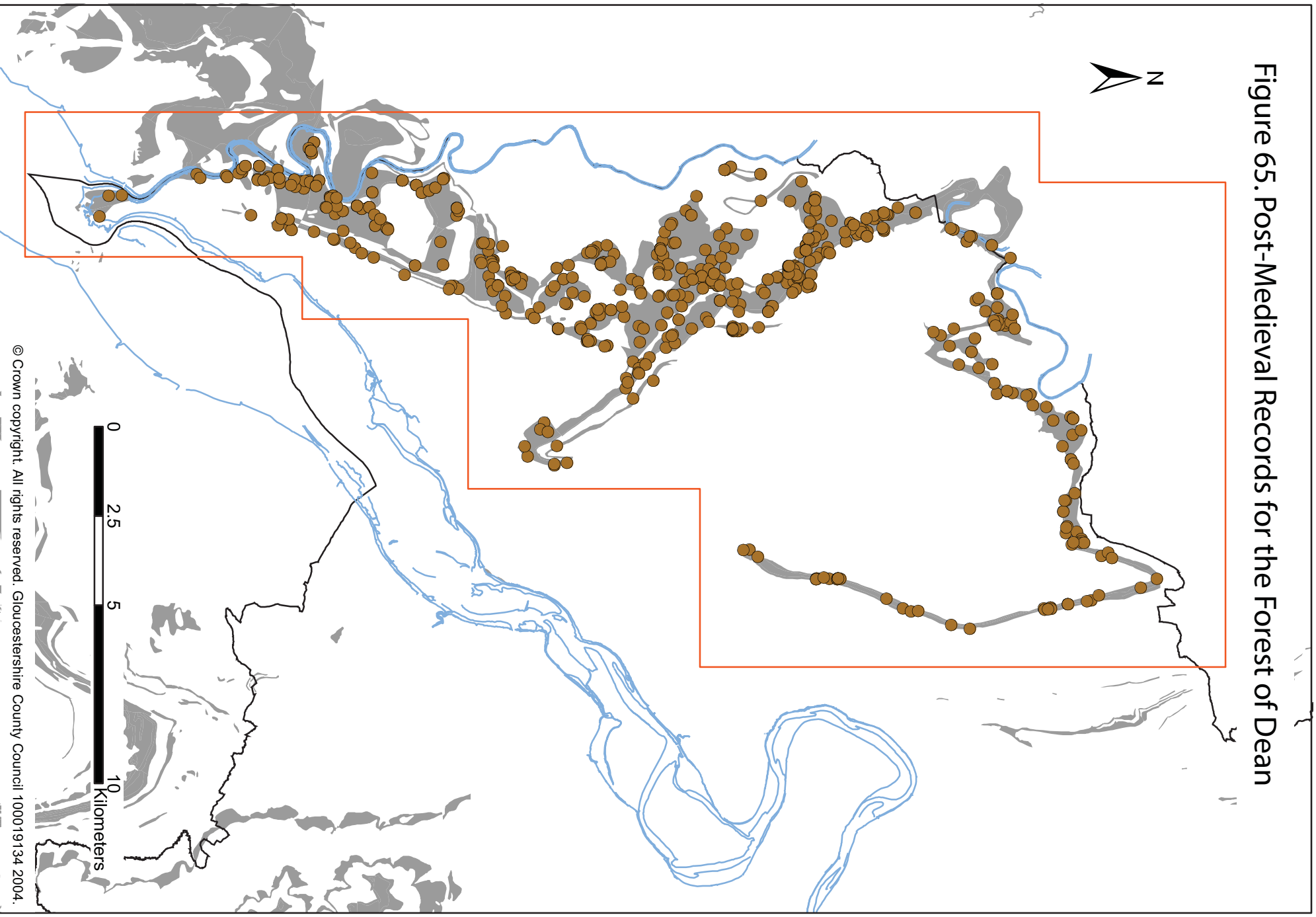

Figure 66. Modern Period Records for the Forest of Dean

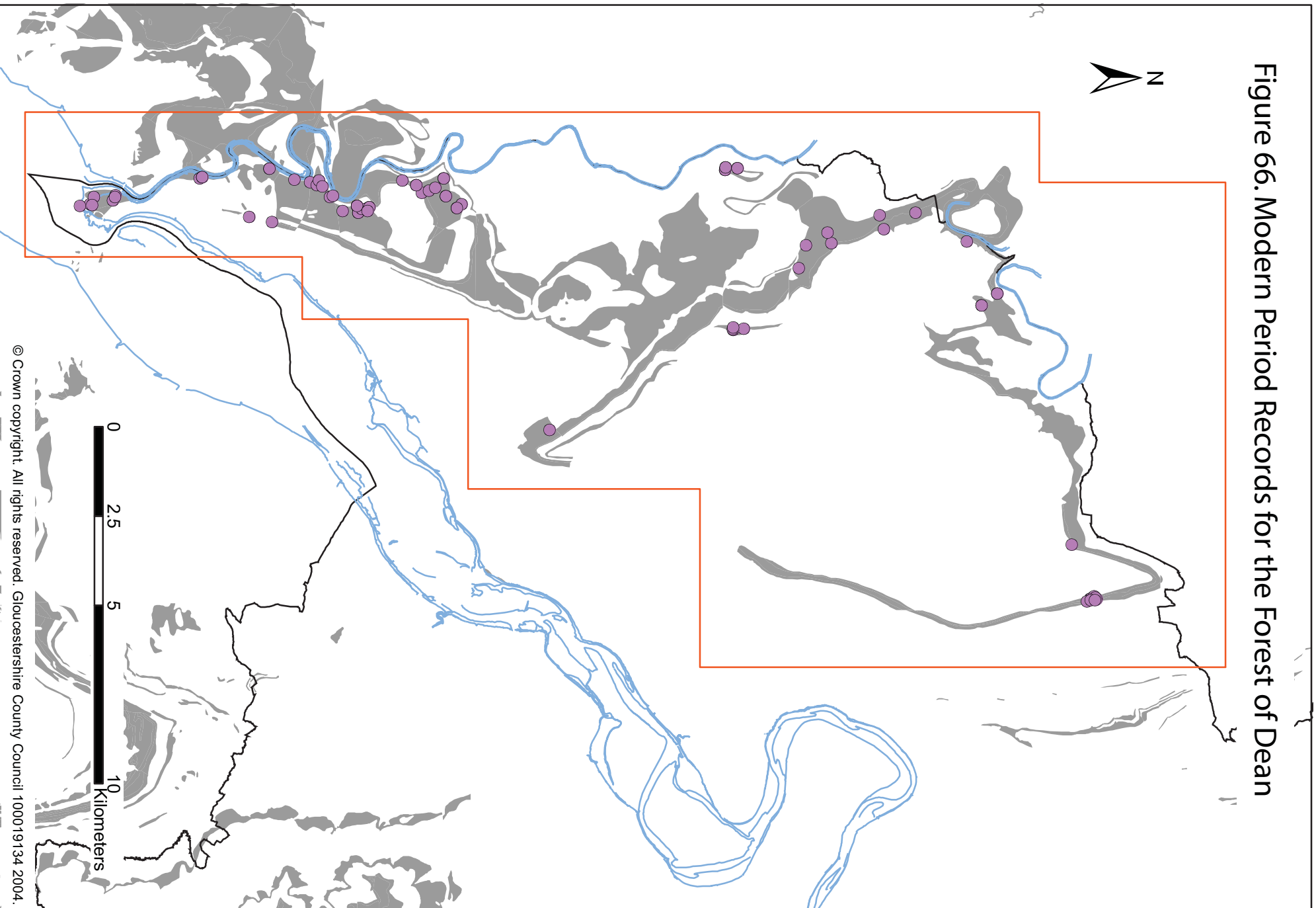

Figure 67. Unknown Period records for the Forest of Dean

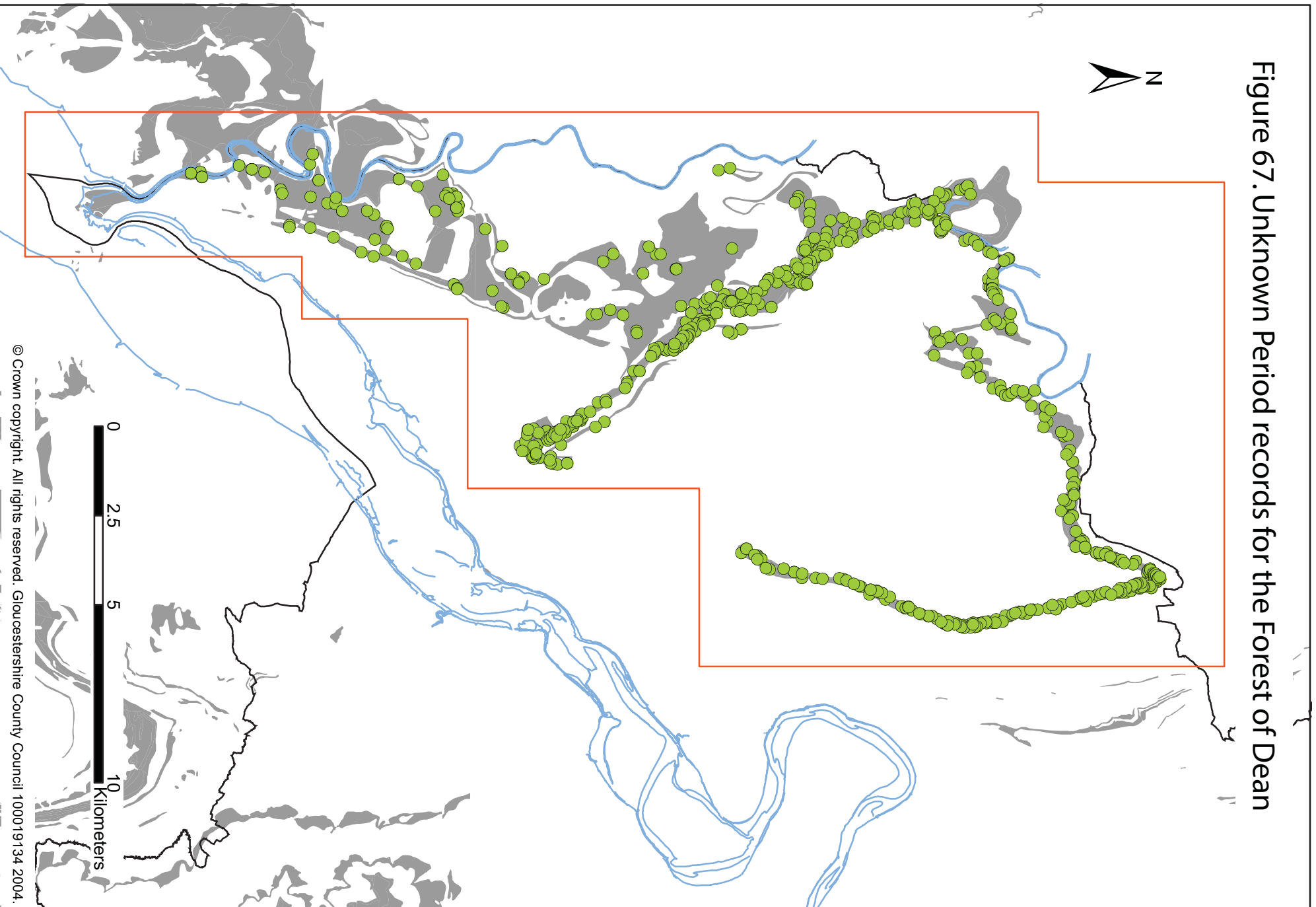

Figure 68. Multi-Period Records for the Forest of Dean

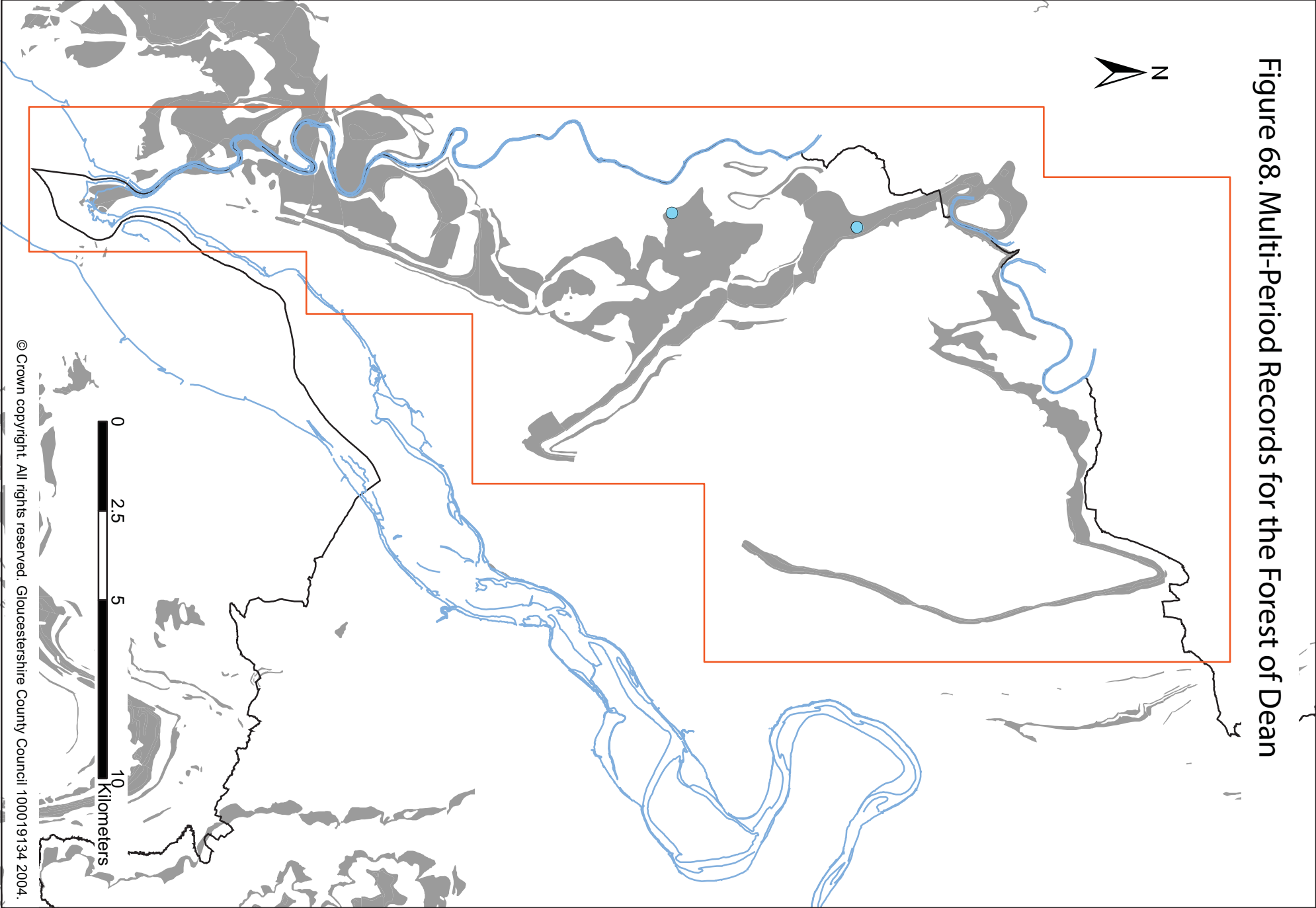

Figure 69. Early Prehistoric Records for the North East Cotswolds

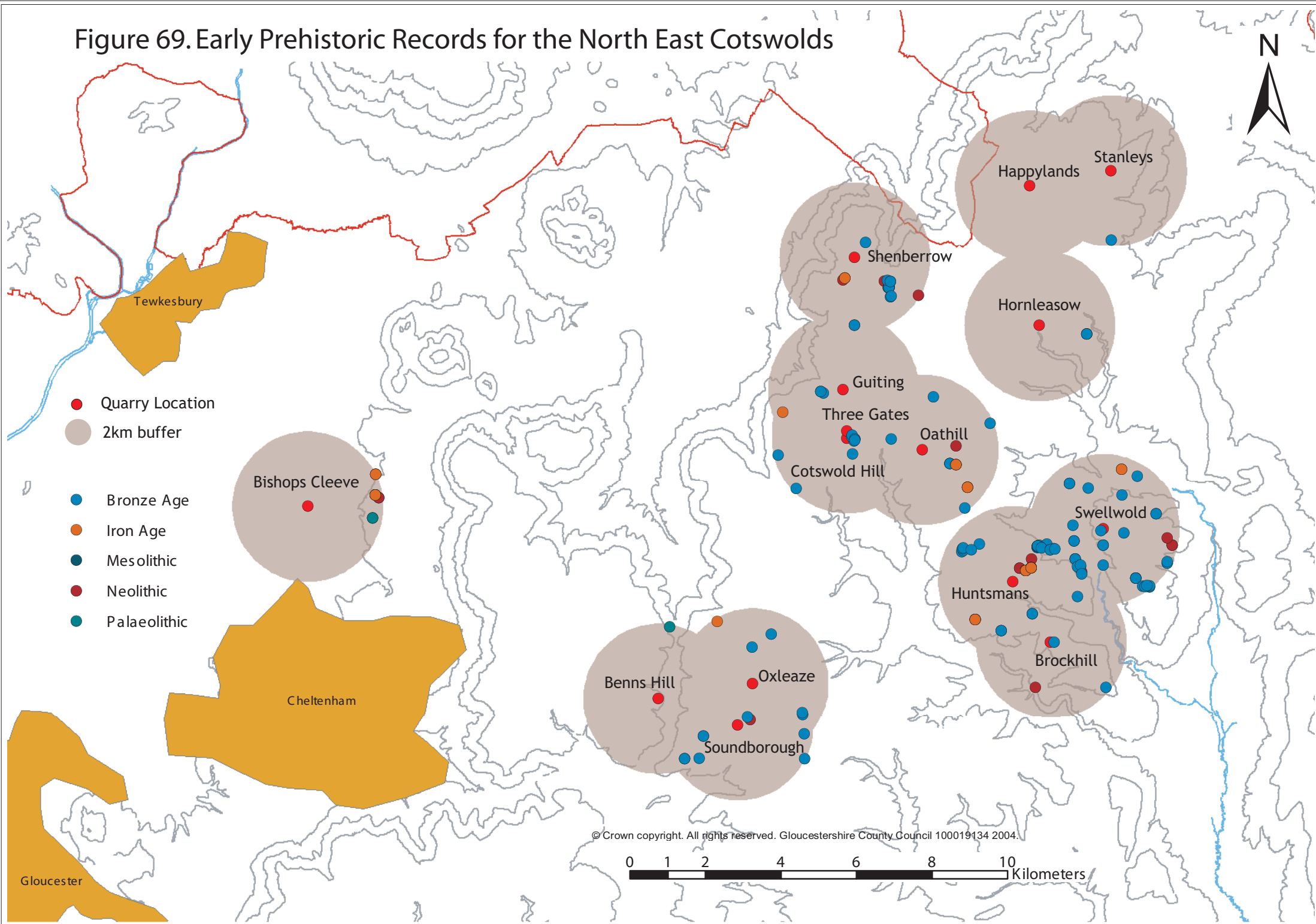
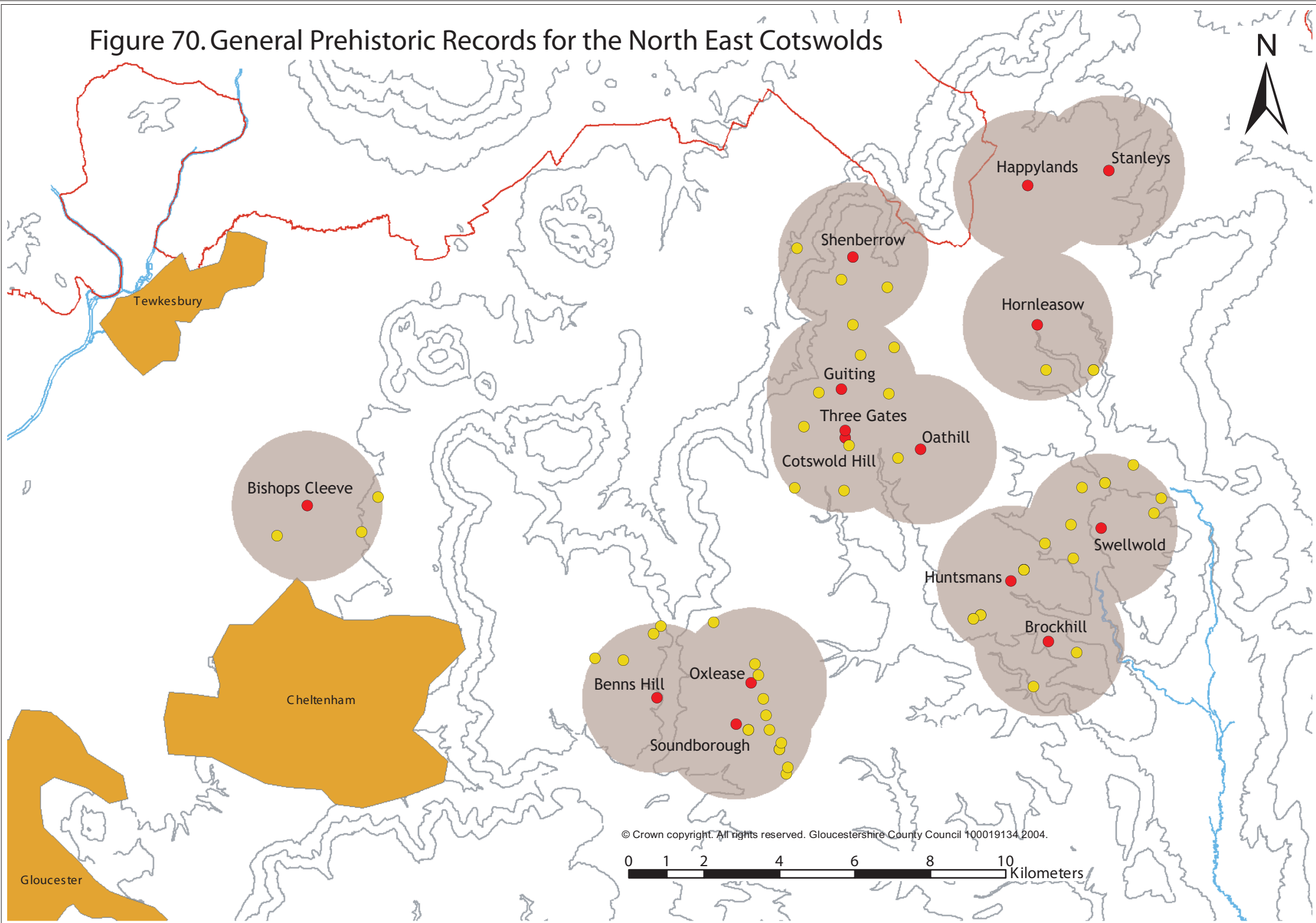

Figure 70. General Prehistoric Records for the North East Cotswolds



© Crown copyright. All rights reserved. Gloucestershire County Council 100019134.2004.

0 1 2 4 6 8 10 Kilometers

Figure 71. Roman Records for the North East Cotswolds

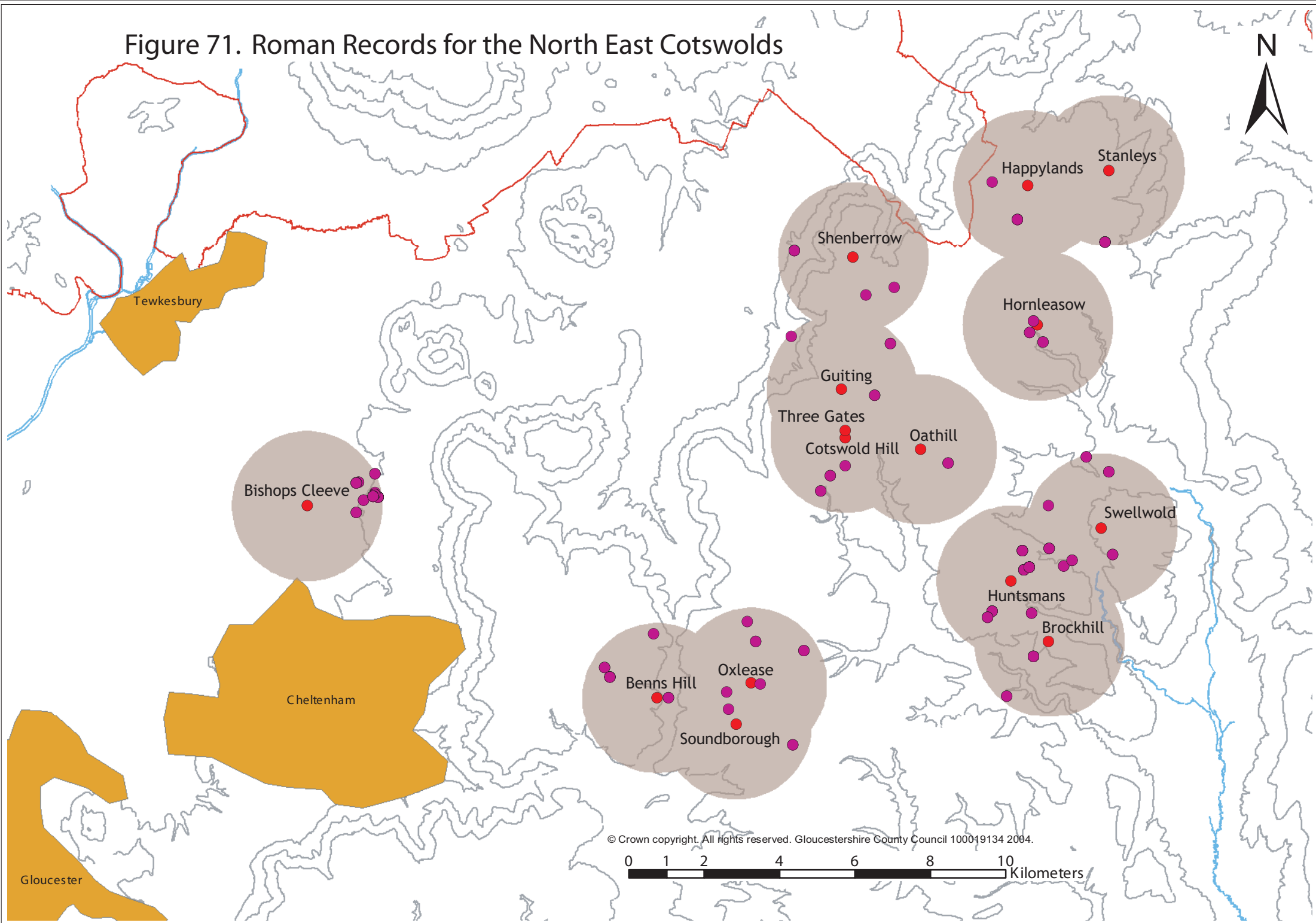

© Crown copyright. All rights reserved. Gloucestershire County Council 100019134 2004.

0 1 2 4 6 8 10 Kilometers

Figure 72. Early Medieval Records for the North East Cotswolds

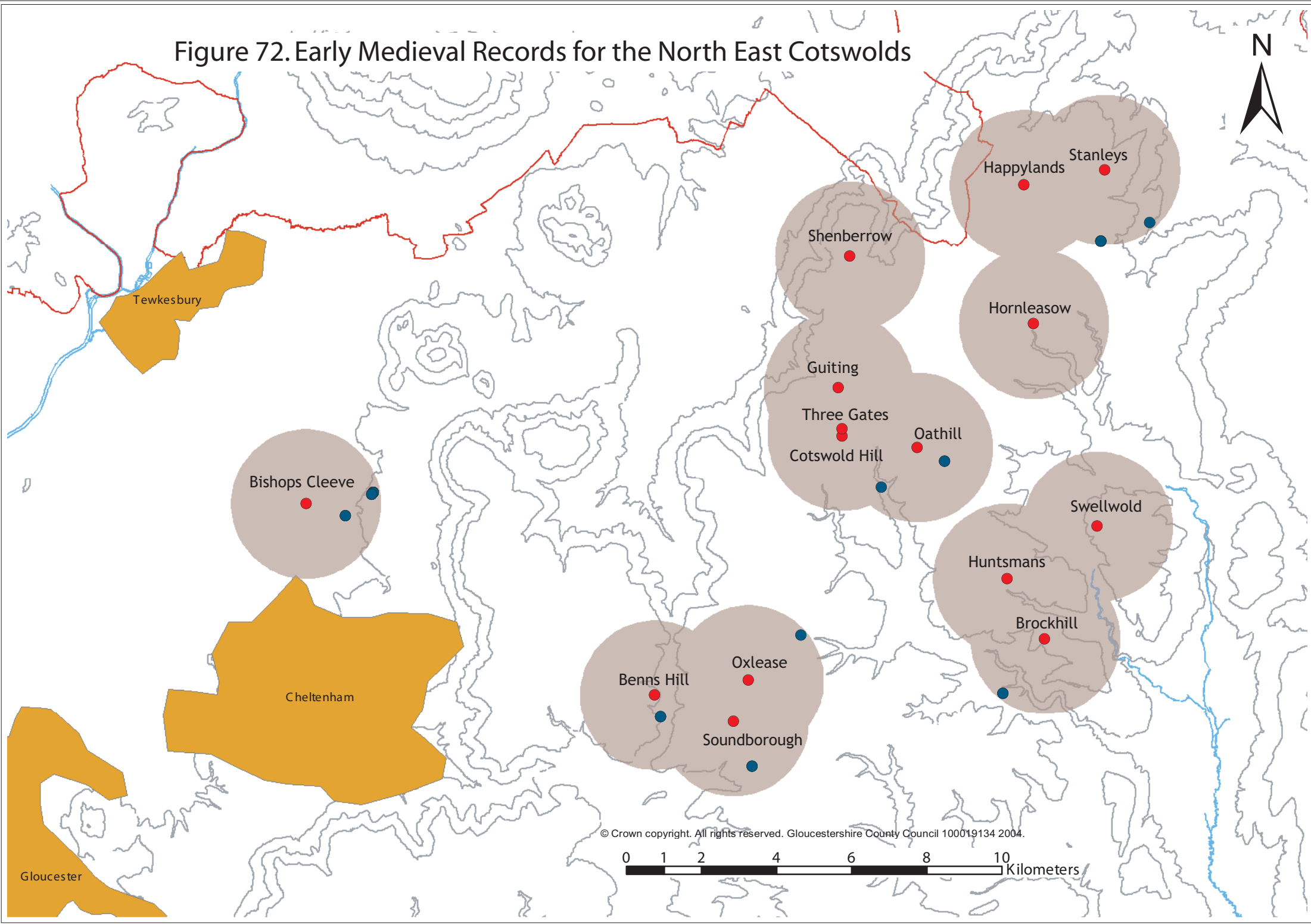

© Crown copyright. All rights reserved. Gloucestershire County Council 100019134 2004.

0 1 2 4 6 8 10 Kilometers

Figure 73. Medieval Records for the North East Cotswolds

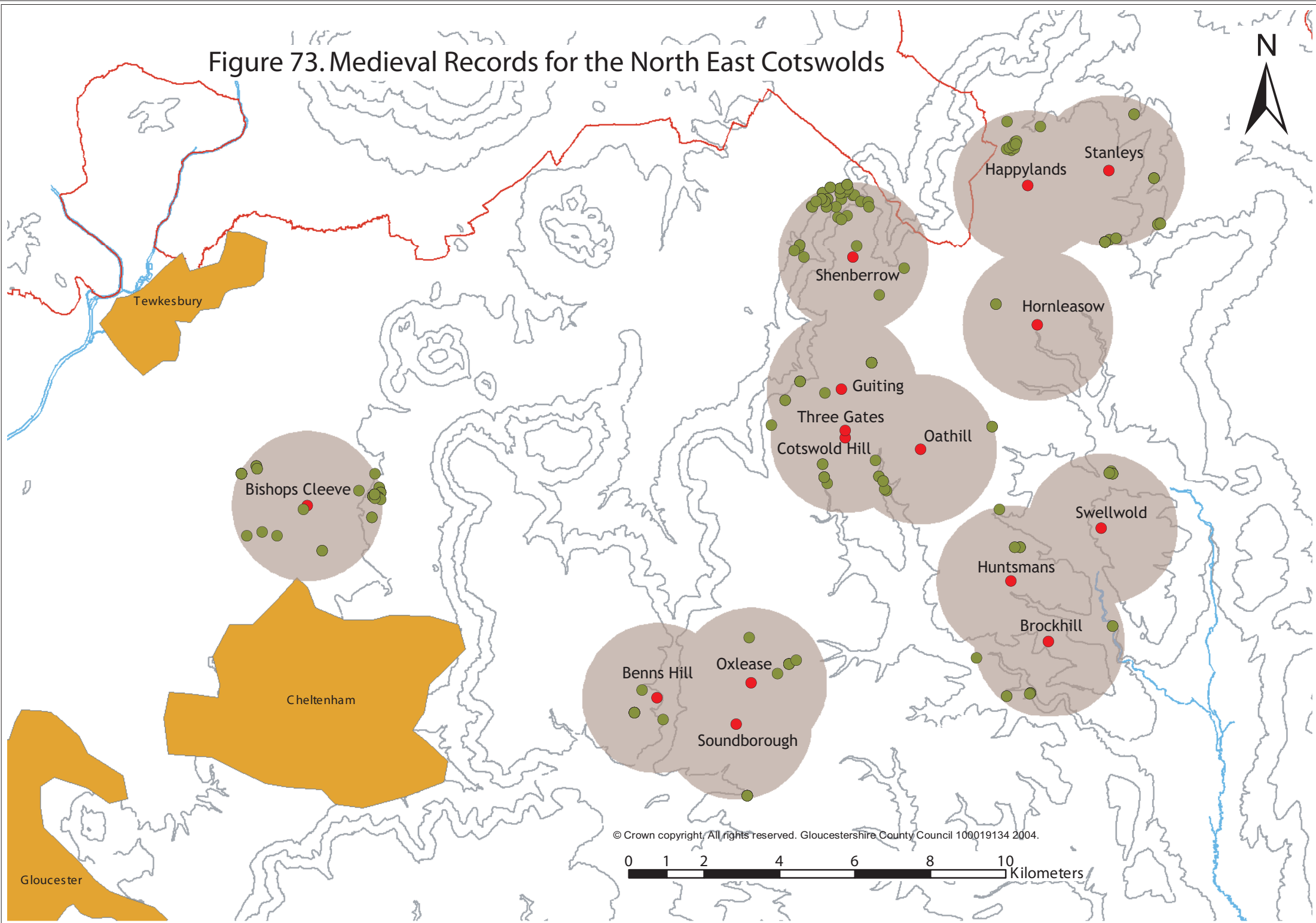
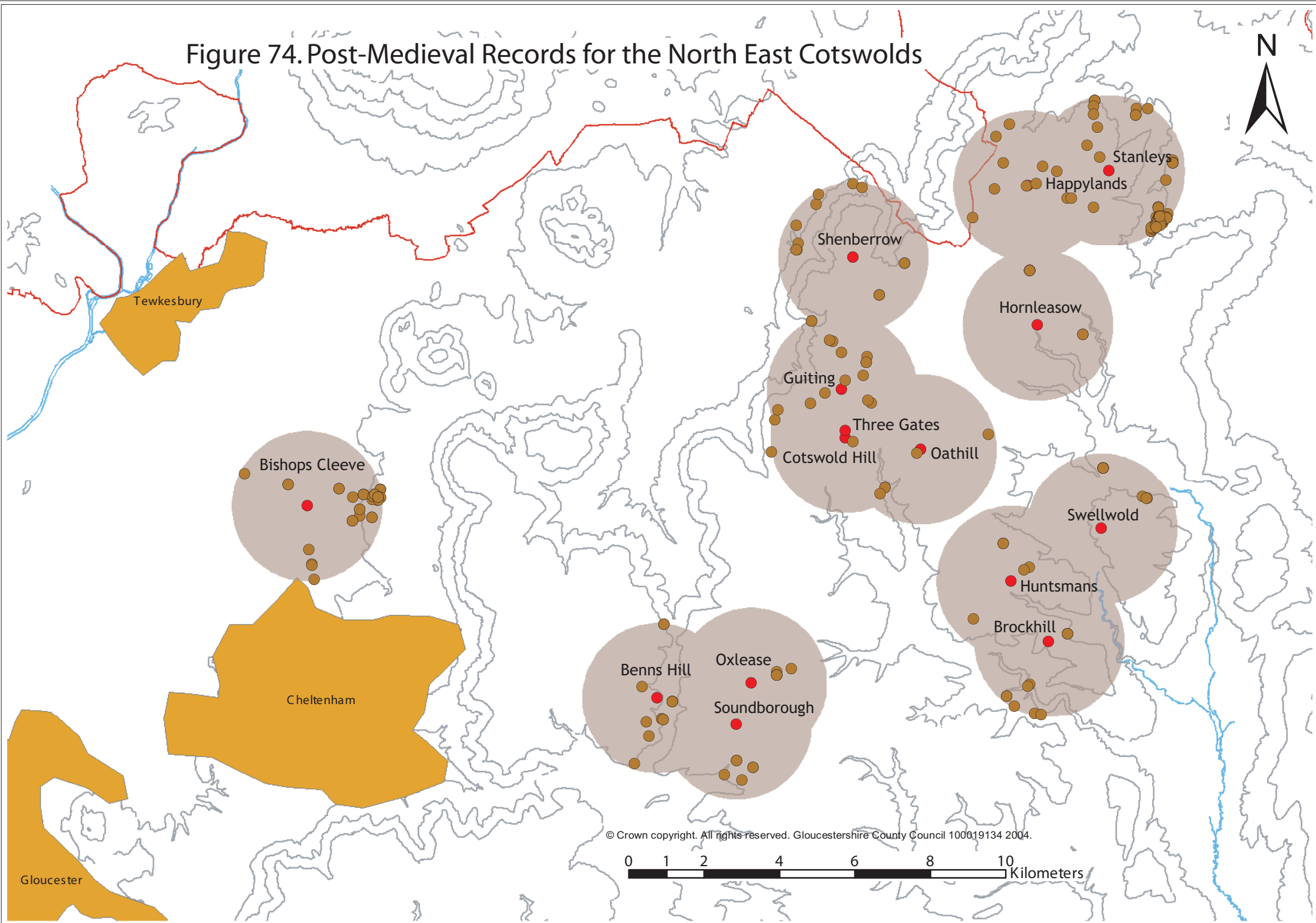

Figure 74. Post-Medieval Records for the North East Cotswolds



© Crown copyright. All rights reserved. Gloucestershire County Council 100019134 2004.

0 1 2 4 6 8 10 Kilometers

Figure 75. Modern Period Records for the North East Cotswolds

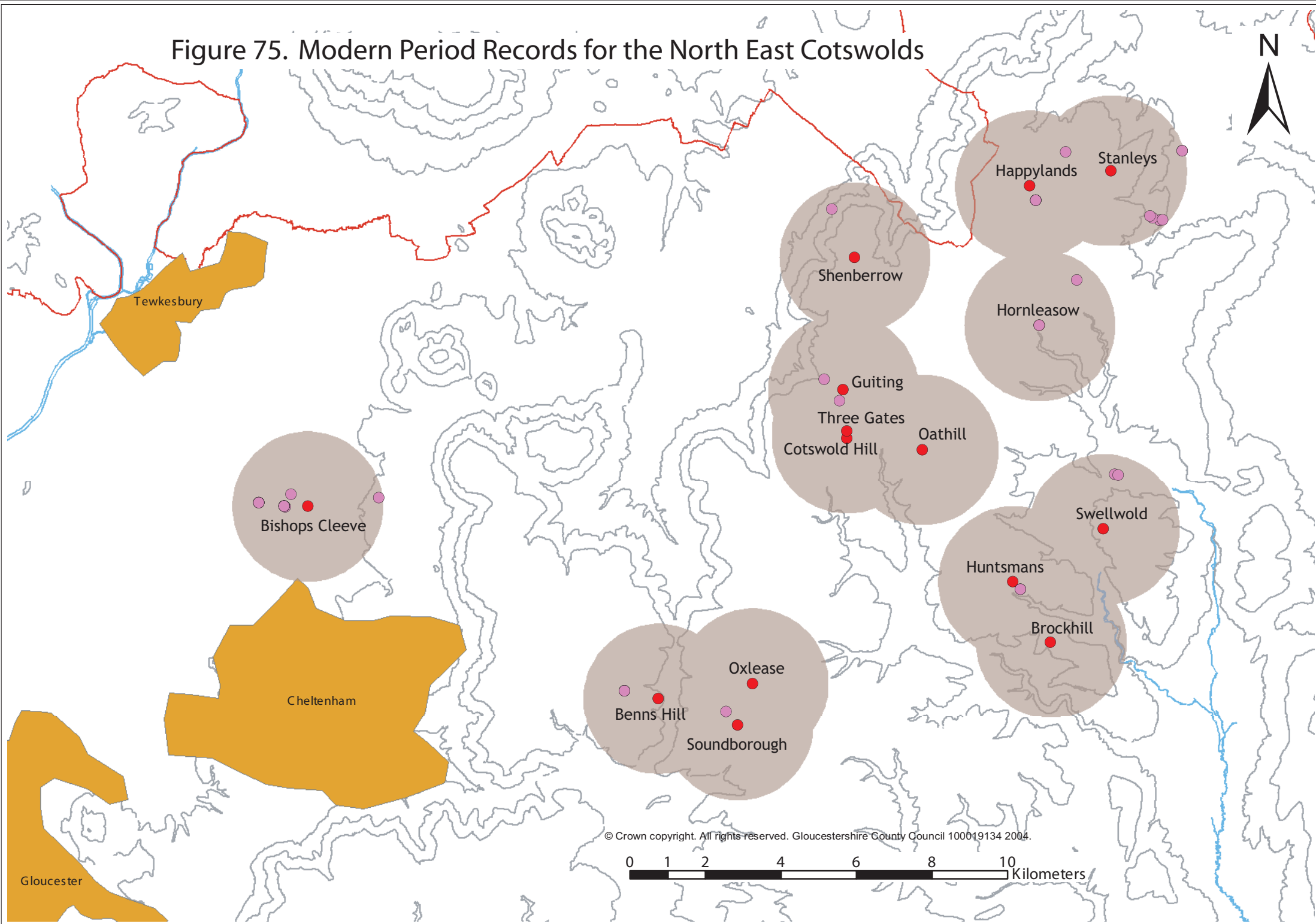

© Crown copyright. All rights reserved. Gloucestershire County Council 100019134 2004.

0 1 2 4 6 8 10 Kilometers

Figure 76. Unknown Period Records for the North East Cotswolds

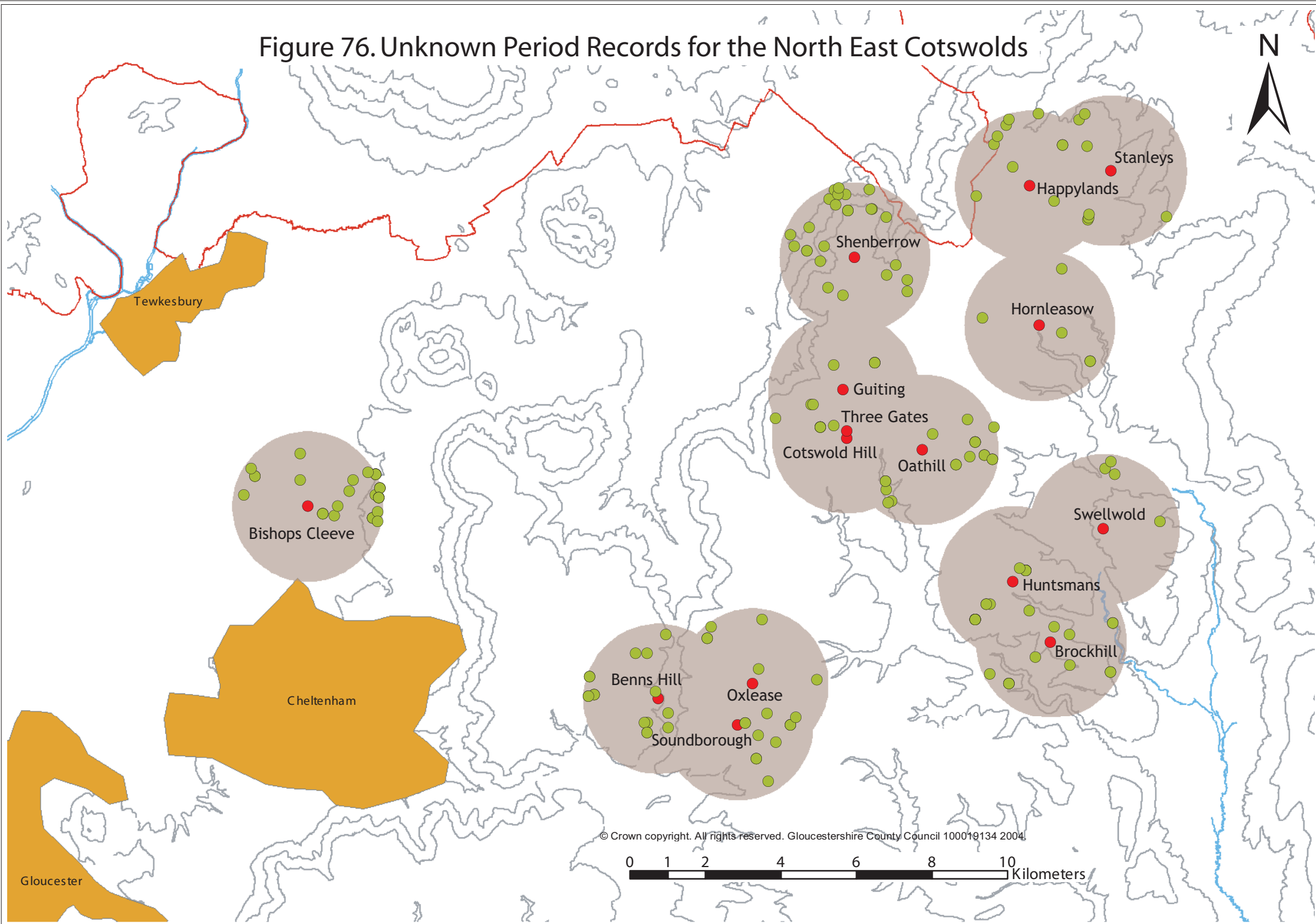
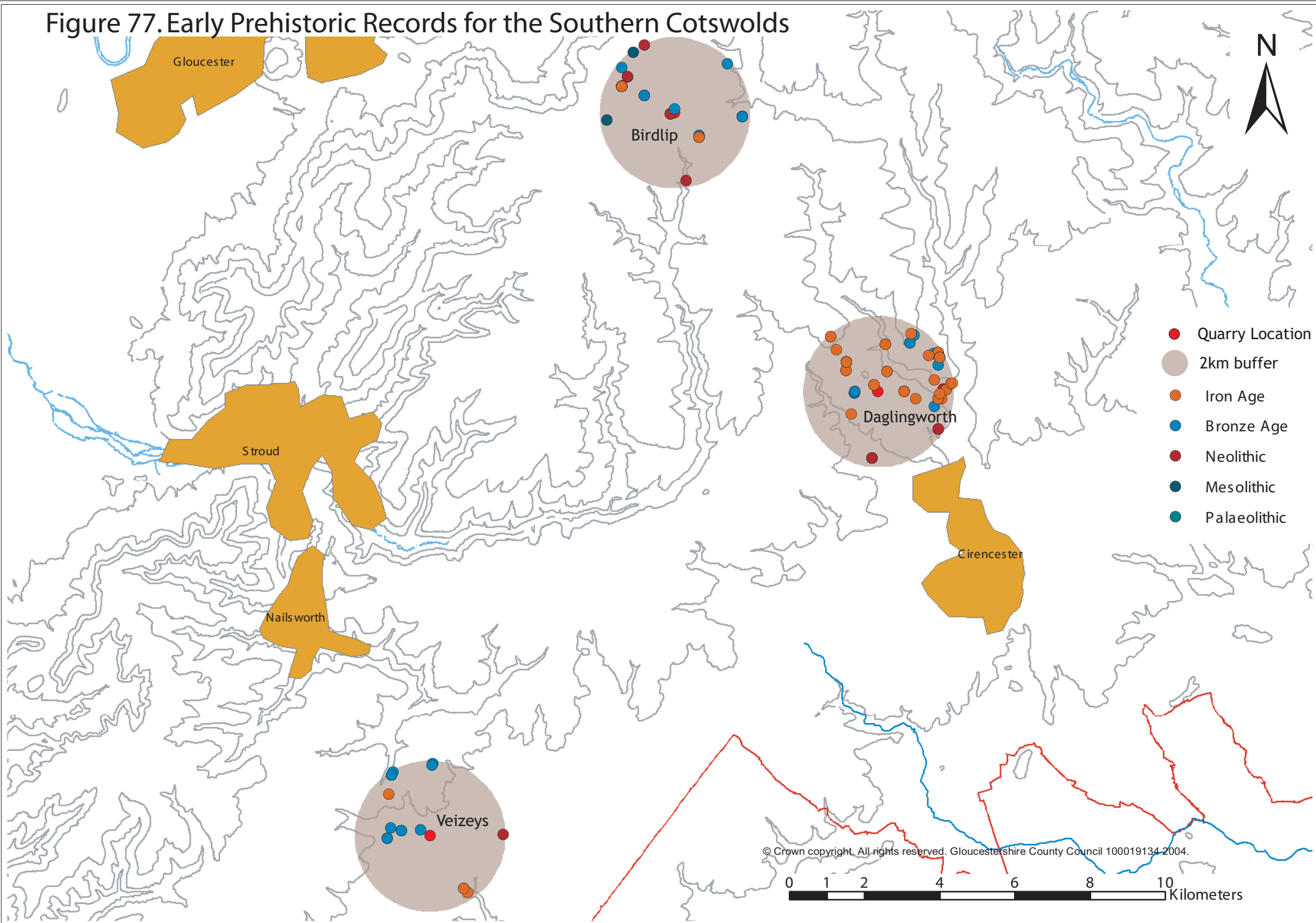

Figure 77. Early Prehistoric Records for the Southern Cotswolds



- Quarry Location
- 2km buffer
- Iron Age
- Bronze Age
- Neolithic
- Mesolithic
- Palaeolithic

© Crown copyright. All rights reserved. Gloucestershire County Council 100019134-2004.

0 1 2 4 6 8 10 Kilometers

Figure 78. General Prehistoric Records for the Southern Cotswolds

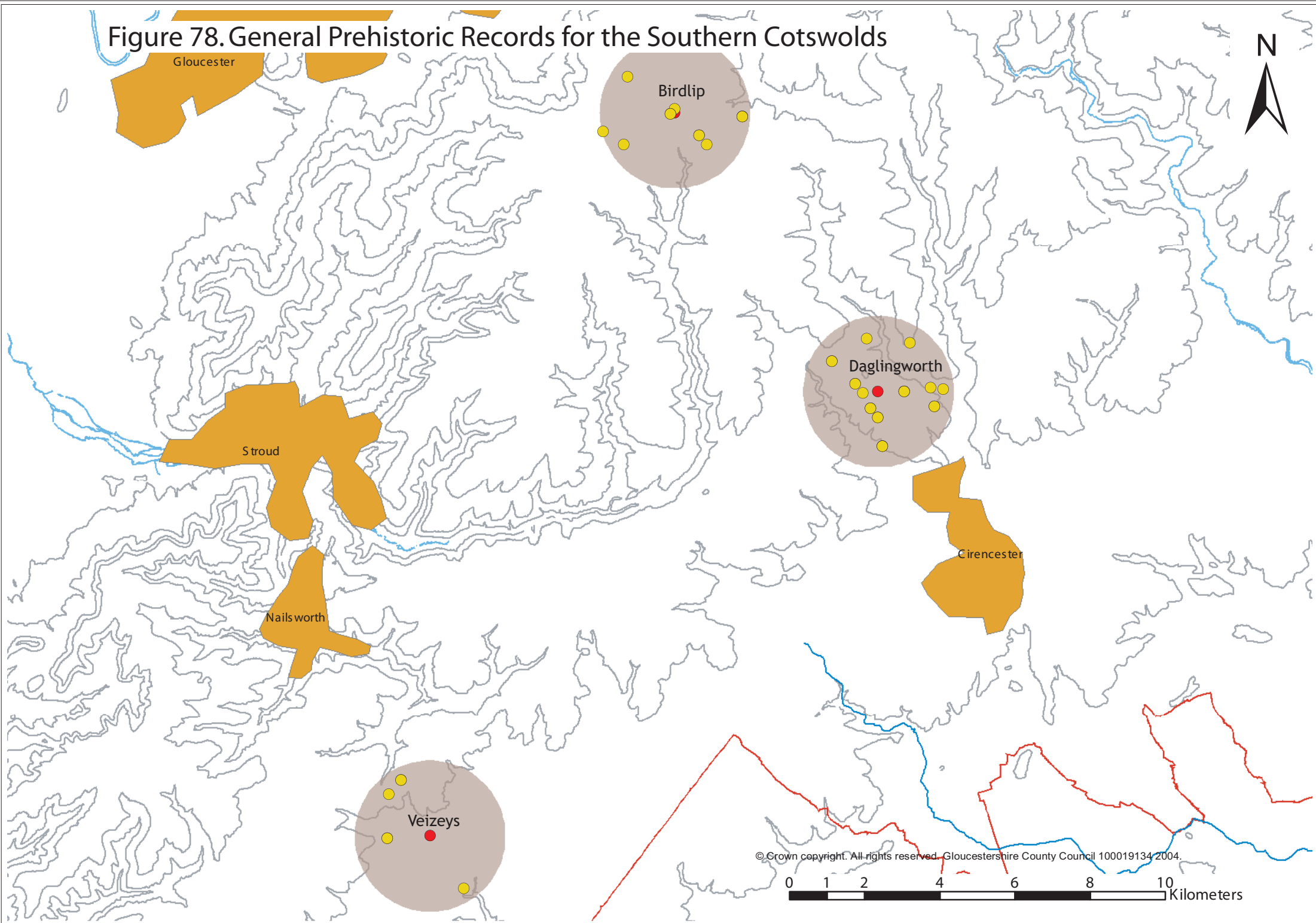

Gloucester

Birdlip

Daglingworth

Cirencester

Stroud

Nailsworth

Veizeys

© Crown copyright. All rights reserved. Gloucestershire County Council 100019134 2004.

0 1 2 4 6 8 10 Kilometers

Figure 79. Roman Records for the Southern Cotswolds

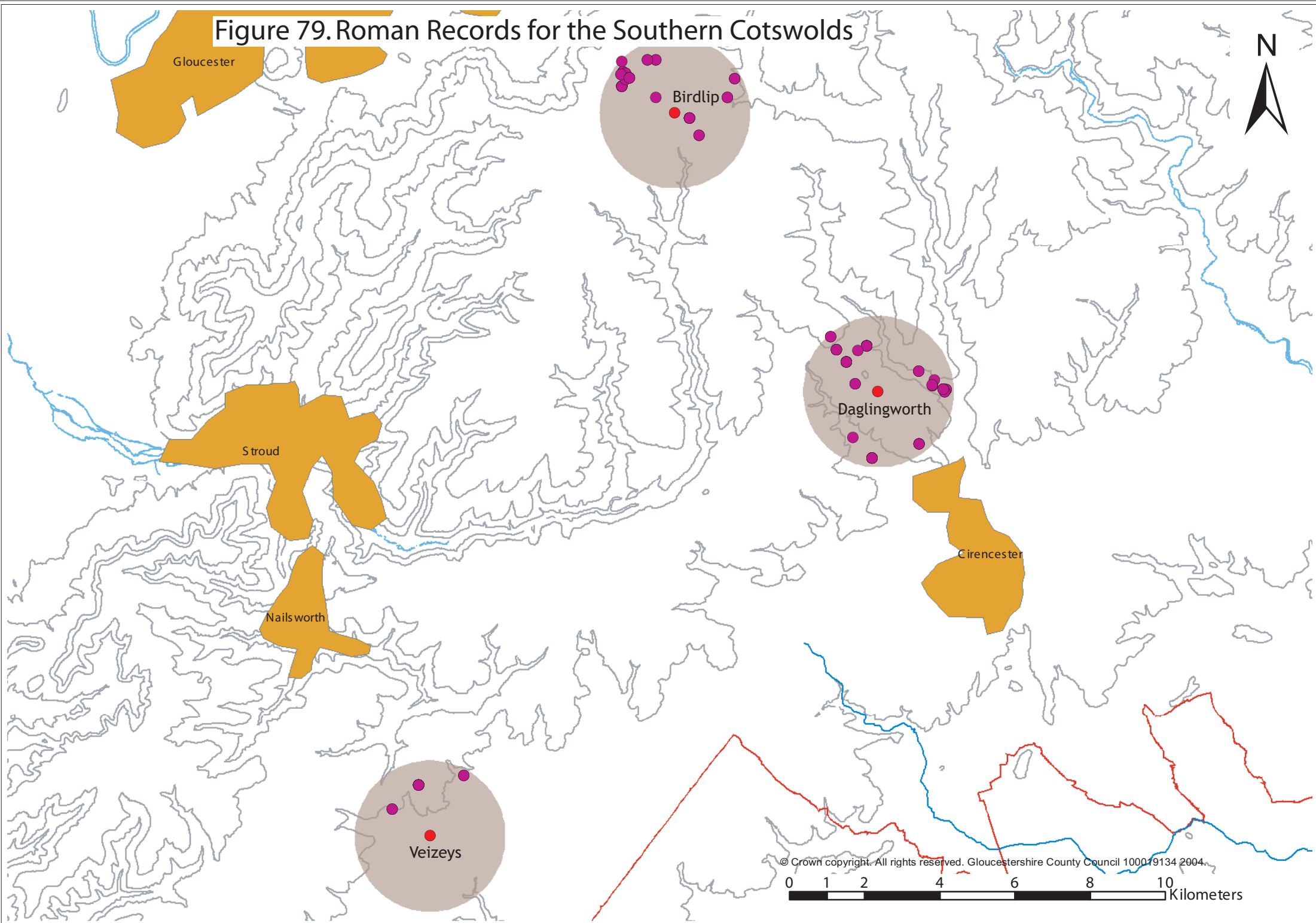
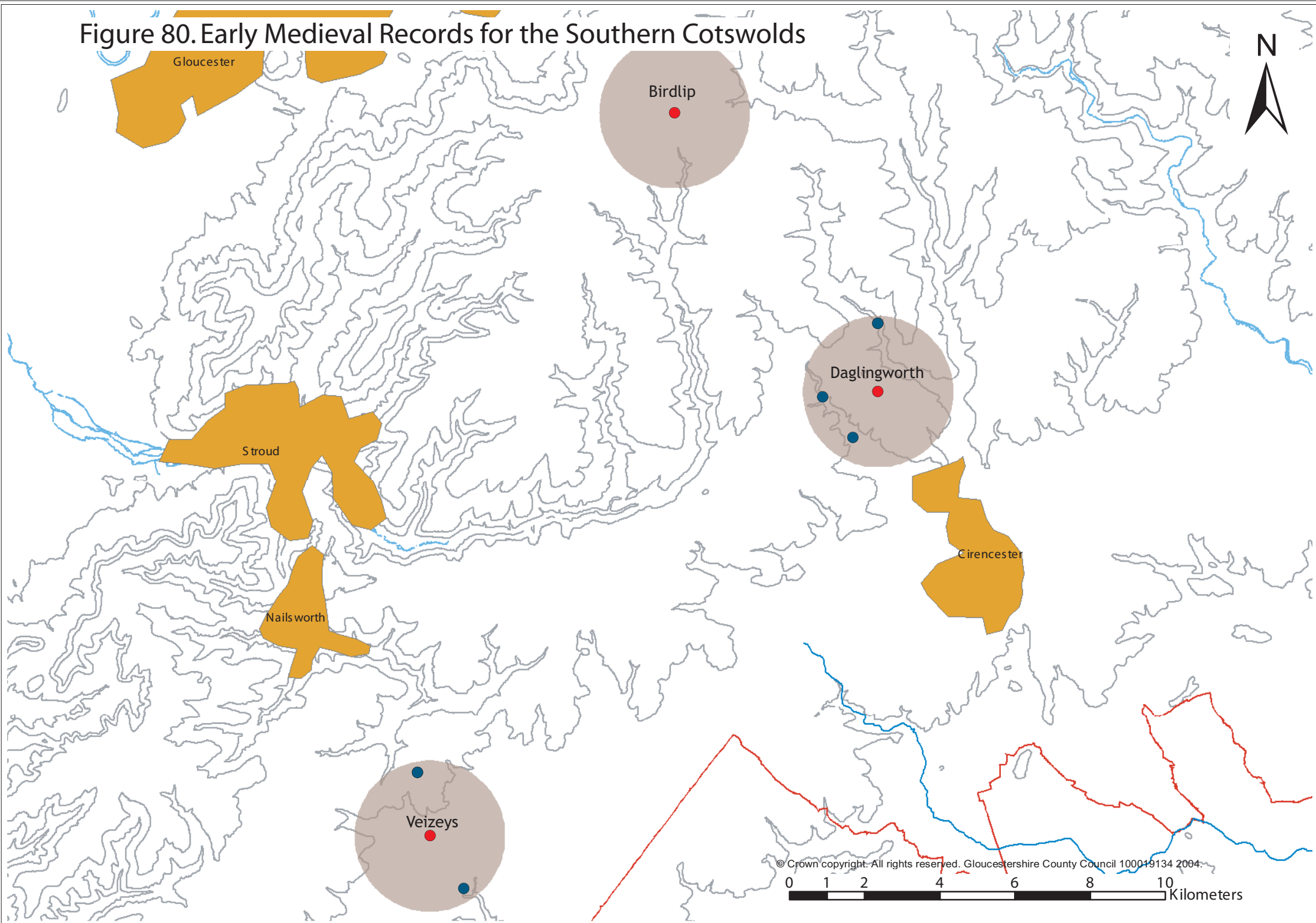

Figure 80. Early Medieval Records for the Southern Cotswolds



© Crown copyright. All rights reserved. Gloucestershire County Council 100049134 2004.

0 1 2 4 6 8 10 Kilometers

Figure 81. Medieval Records for the Southern Cotswolds

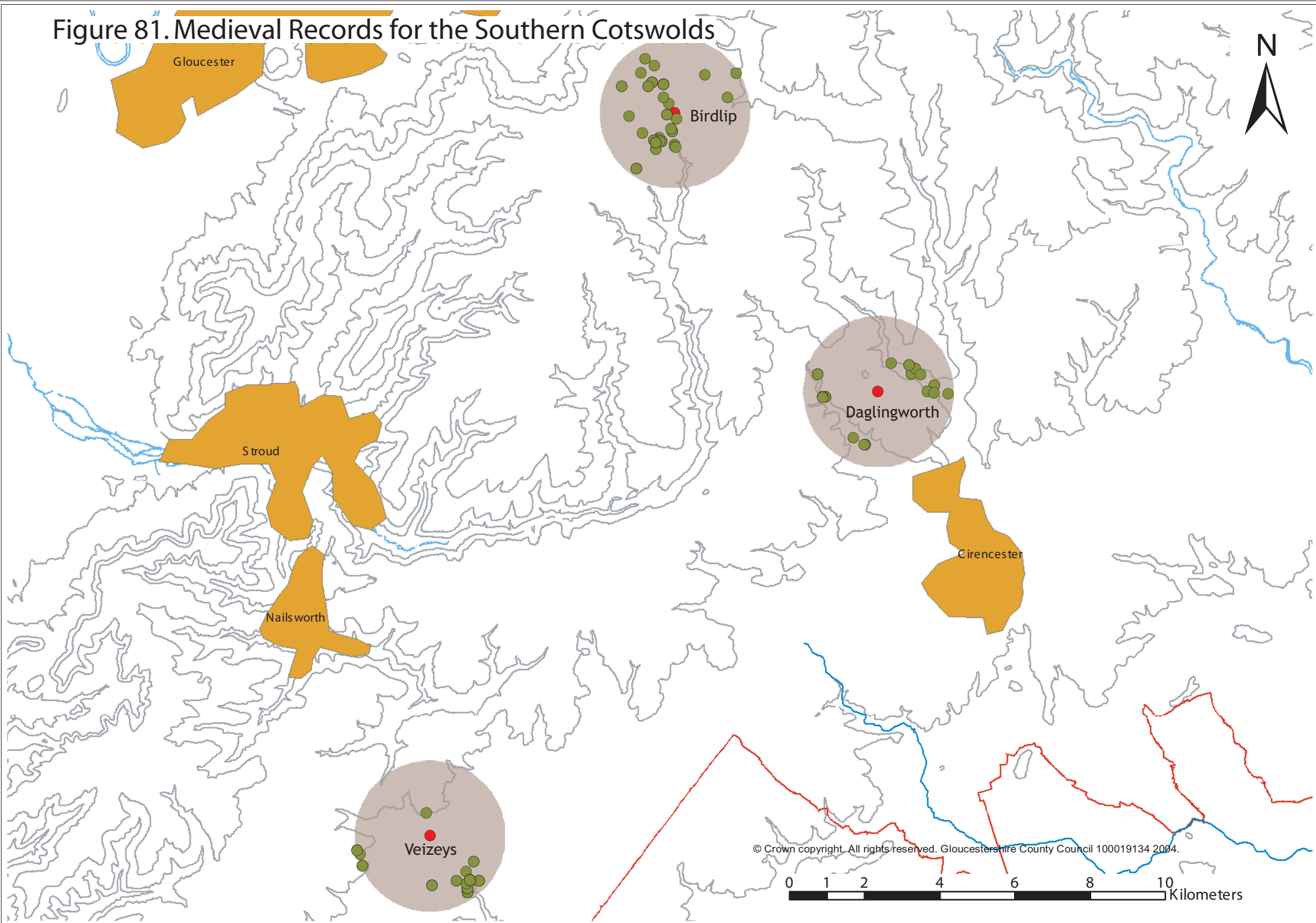
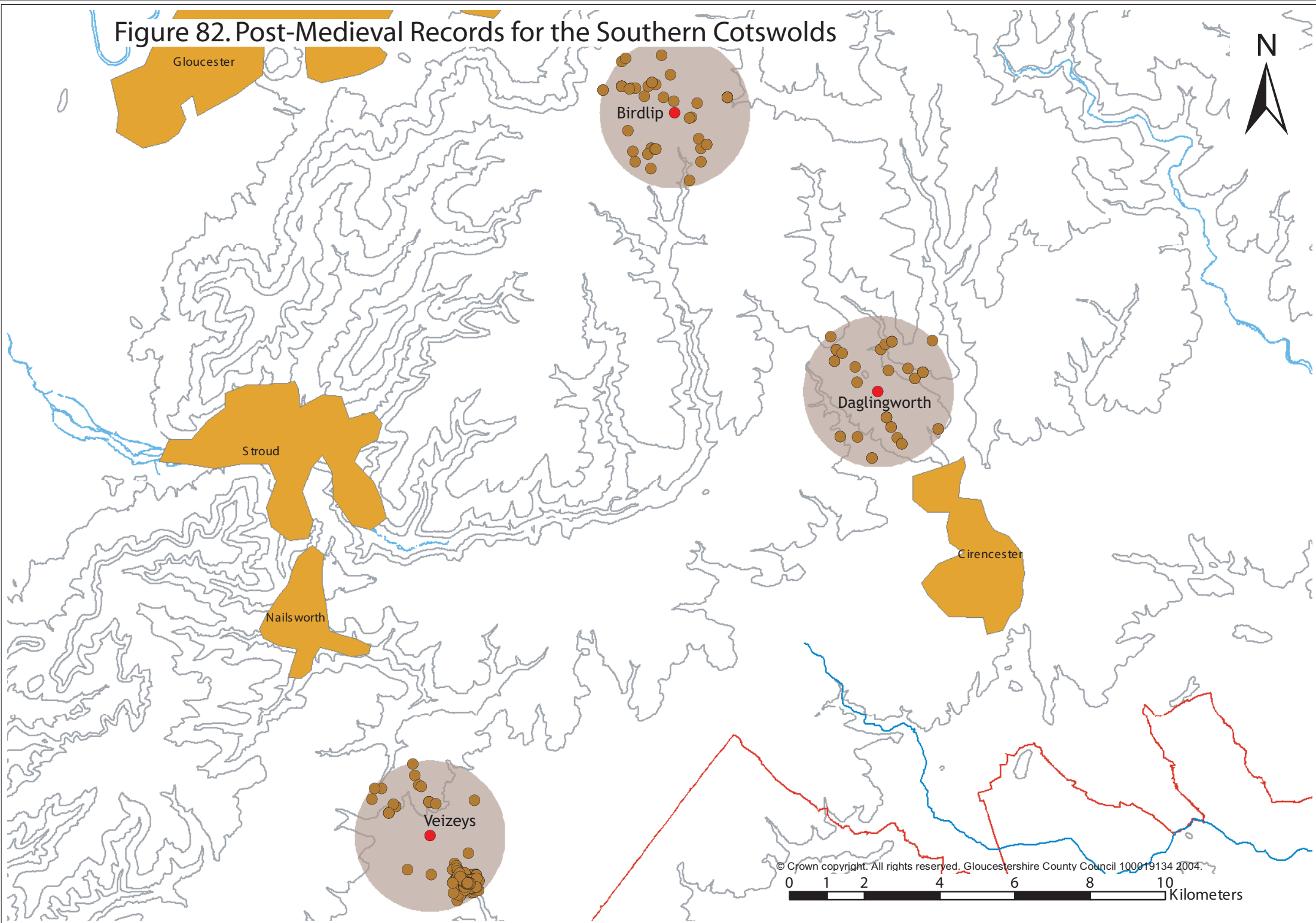

Figure 82. Post-Medieval Records for the Southern Cotswolds



Gloucester

Birdlip

Daglingworth

Cirencester

Stroud

Nailsworth

Veizeys

© Crown copyright. All rights reserved. Gloucestershire County Council 100019134 2004.

0 1 2 4 6 8 10 Kilometers

Figure 83. Modern Period Records for the Southern Cotswolds

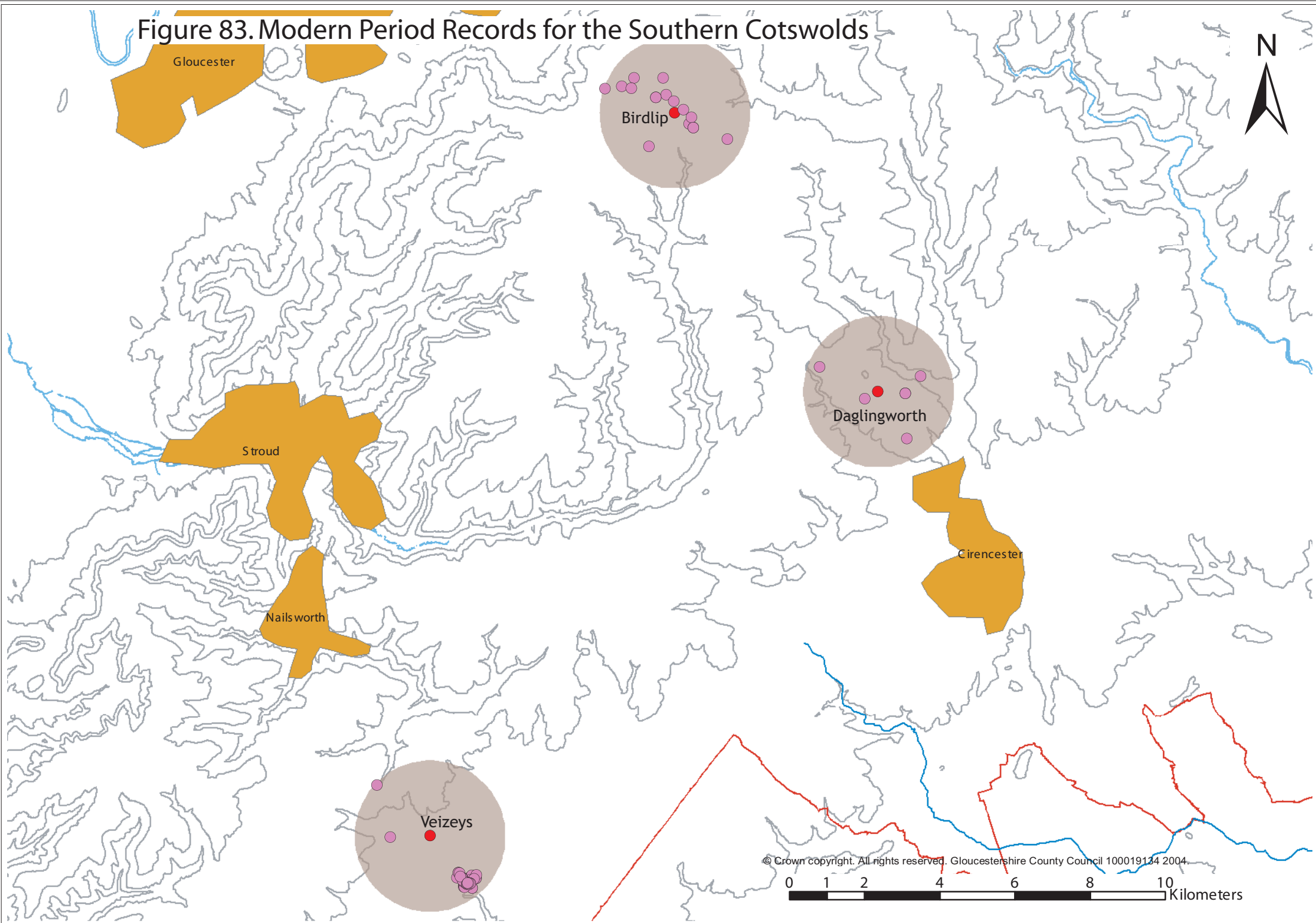

© Crown copyright. All rights reserved. Gloucestershire County Council 100019134 2004.

0 1 2 4 6 8 10 Kilometers

Figure 84. Unknown Period Records for the Southern Cotswolds

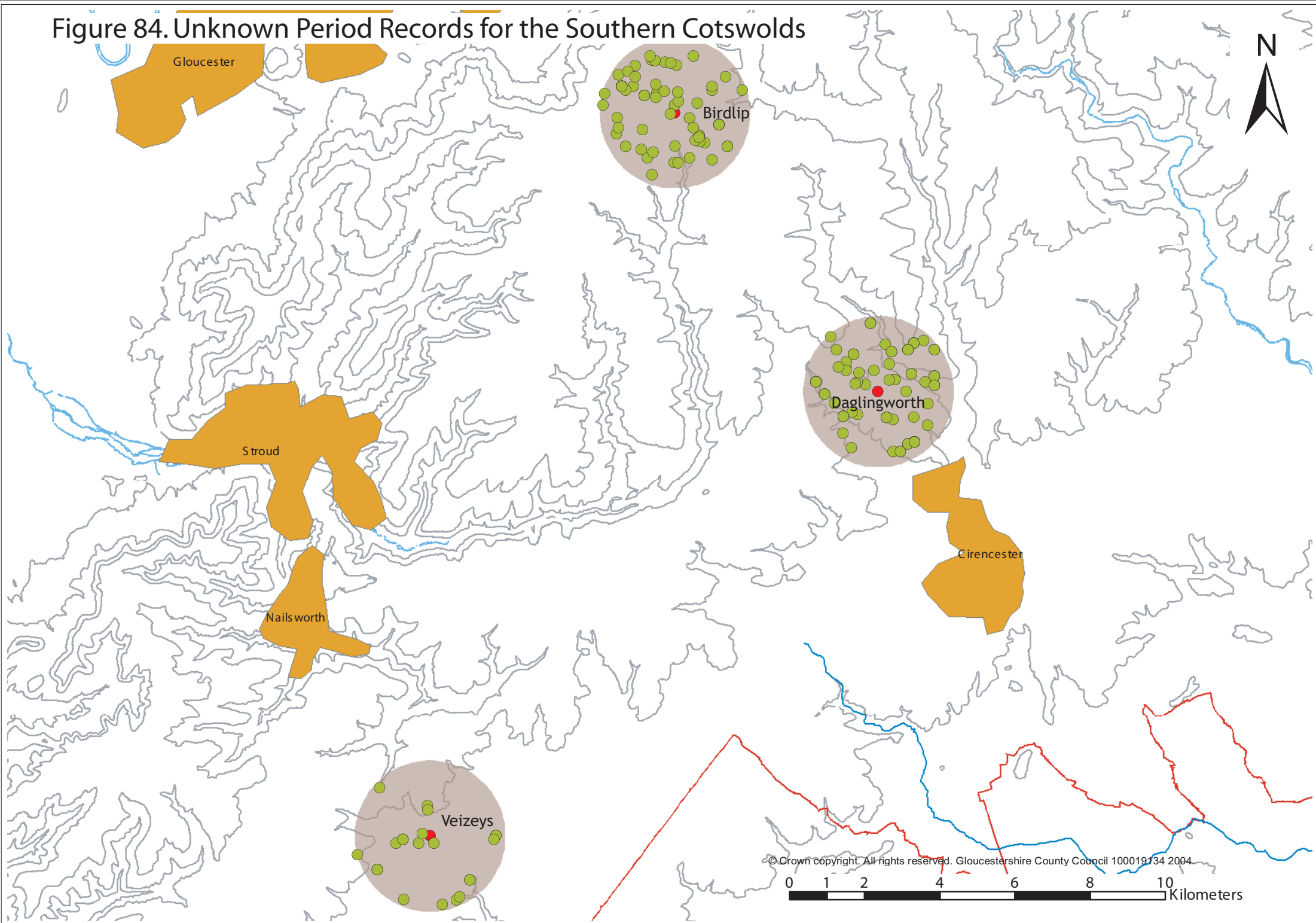

Figure 85. Multi-Period Records for the Southern Cotswolds

