

East Hampshire

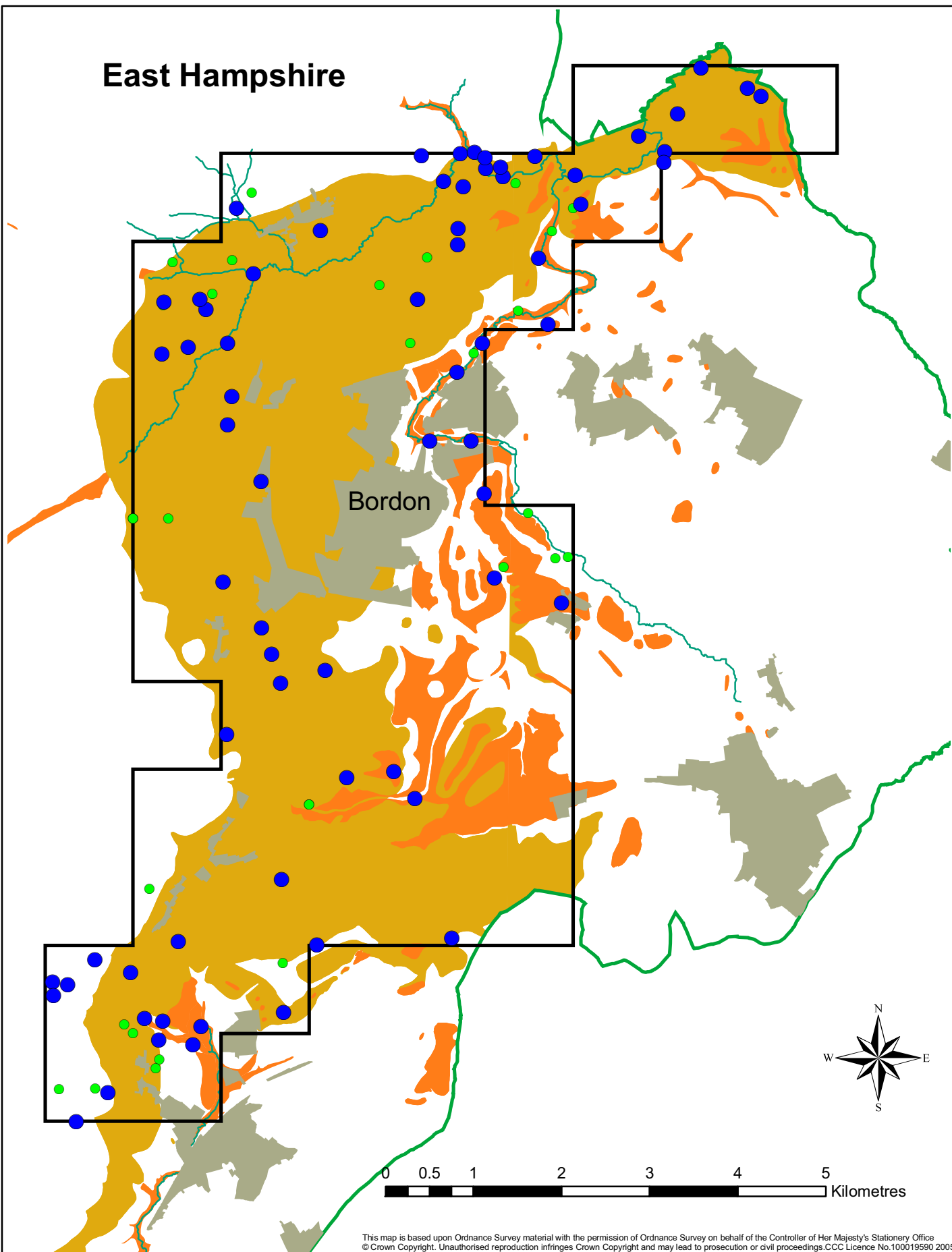

This map is based upon Ordnance Survey material with the permission of Ordnance Survey on behalf of the Controller of Her Majesty's Stationery Office
© Crown Copyright. Unauthorised reproduction infringes Crown Copyright and may lead to prosecution or civil proceedings.CCC Licence No.100019590 2005

East Hampshire. New Post Medieval site records

Historic Environment Record



Kennall Building, Old County Hall,
Station Road, Truro, Cornwall, TR1 3AY
tel: 01872 323603 fax: 01872 323811
email: hes@cornwall.gov.uk



Hampshire
County Council

© This document is Copyright. It should not be relied on or used in circumstances other than those for which it was originally prepared and for which Cornwall County Council was originally commissioned. Cornwall County Council accepts no responsibility for this drawing to any other party other than the person(s) by whom it was commissioned.

© Crown Copyright 2005HCC 100019100
Reproduced from the Ordnance Survey map with the permission of the controller of Her Majesty's Stationery Office

Urban Areas



New Post Medieval sites



Existing Post Medieval sites

County boundary



Aggregate resource (Bedrock)



Aggregate resource (Superficial)

Originator

Cornwall NMP team

Date

09-01-07