

The Vines
Gypsy Hill
Monkerton
Devon

Archaeological Evaluation

Historic Environment Record Report

March 2017

**The Vines
Gypsy Hill
Monkerton
Devon**

for

COAS project code: C1/EVA/17/VGD

Eagle One Developments

Devon Historic Environment Record Report

Prepared by Dr Clare Randall
Date 21/03/17

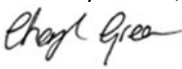
Approved by Dr Cheryl Green, Post-Excavation Manager
Signed 
Date 21/03/17

Issue 01

ARCHAEOLOGICAL DETAILS

Client project/scheme ref.	N/A
Planning Application ref.	14/2155/01
Local Planning Authority	Exeter City Council
Scheduled Monument Consent ref.	N/A
Historic Environment Record ref.	N/A
Collecting Museum	RAMM, Exeter
Museum accession code	RAMM: 17/07
OASIS reference	contexto1-276064

C1 STAFF

Director, Historic Environment Consultant	Richard McConnell BA (Hons), PCIfA
Fieldwork Manager, Osteoarchaeologist	Stuart Milby BSc (Hons), MSc, PCIfA
Post-excavation Manager, Historic Buildings Archaeologist, Stone Specialist	Cheryl Green FSA, BA Hons, PhD, MCIfA
Illustrator, Project co-ordination, Historic Buildings Archaeologist	Tara Fairclough BA (Hons), PCIfA
Archaeological Officer, Animal bone Specialist, Archivist	Clare Randall FSA, BA (Hons), BSc (Hons), MSc, PhD, MCIfA
Senior Field Archaeologist	Peter Fairclough BA (Hons)

DISCLAIMER

Every effort is made to provide detailed and accurate information, however, Context One Archaeological Services Ltd cannot be held responsible for errors or inaccuracies within this document. Any party which relies upon this document do so entirely at their own risk. No part of this document may be reproduced by any means without permission.

Devon County Council Historic Environment Record

Civil Parish: Exeter	National Grid Reference SX 96765 93642	Number: (Leave blank)
Subject: The Vines, Gypsy Hill, Monkerton, Exeter, Devon		Plan/Photo attached? Y
Planning Application no: 14/2155/01 Condition 16	Recipient museum: Royal Albert Memorial Museum	
OASIS ID: contexto1-276079	Museum Accession no: RAMM: 17/07	
Contractor's reference code: C1/EVA/17/VGD	Dates fieldwork undertaken: 28 th February 2017	
<p>Description of works.</p> <p>Context One Archaeological Services Ltd (COAS) carried out an archaeological field evaluation commissioned by CgMs on behalf of Eagle One Developments in advance of potential residential development. Due to the presence of prehistoric and Romano-British features and deposits in the vicinity, particularly to the north of the Site, it was anticipated that significant archaeological deposits might be present. A geophysical survey undertaken on the Site by Stratascan (2015) had been inconclusive, so evaluation was recommended to clarify the potential for preservation of archaeological deposits.</p> <p>A desk-based appraisal of archaeological and historical data recorded within a 1km radius of the Site had been previously prepared by CgMs (Butler 2014).</p> <p>The field evaluation comprised the excavation of three machine excavated trenches using a toothless bucket; one trench measured 30m x 1.6m and two measured 15m x 1.6m (Figure 1). This equated to a c. 3% sample of the proposed development area. Machine excavation was carried out under archaeological supervision. The evaluation excluded the western half of the site as this has undergone heavy disturbance.</p> <p>The exposed stratigraphic sequences consisted of:</p> <p>Trench 1 (Plate 1)</p> <p>0 – 0.20m Topsoil - Soft reddish brown (2.5 YR 4/3) sandy gravel with sandstone gravels/pebbles <0.10m</p> <p>0.20-0.80m Subsoil - Soft red (2.5 YR 4/6) coarse sandy silt with occasional rounded pebbles <0.20m</p> <p>0.80m – >1.20m Natural - Soft light red (2.5 YR 6/8) sand with occasional platy slabs <0.30m</p> <p>Trench 2 (Plate 2)</p> <p>0 – 0.20m Topsoil - Soft reddish brown (2.5 YR 4/3) sandy gravel with sandstone gravels/pebbles <0.10m</p>		

0.20-0.80m Subsoil - Soft red (2.5 YR 4/6) coarse sandy silt with occasional rounded pebbles <0.20m

0.80m – >1.20m Natural - Soft light red (2.5 YR 6/8) sand with occasional platy slabs <0.30m

Trench 3 (Plate 3)

0 – 0.20m Topsoil - Soft reddish brown (2.5 YR 4/3) sandy gravel with sandstone gravels/pebbles <0.10m

0.20-0.80m Subsoil - Soft red (2.5 YR 4/6) coarse sandy silt with occasional rounded pebbles <0.20m

0.80m – >1.20m Natural - Soft light red (2.5 YR 6/8) sand with occasional platy slabs <0.30m

No archaeological deposits were exposed nor were any finds observed or recovered during the investigation. It appears likely that prehistoric, Romano-British and medieval activity noted in adjacent areas did not extend into this Site.

Butler, C., 2014 *Archaeological desk-based assessment The Vines Gypsy Hill Monkerton Devon* Unpublished CgMs Consulting

Stratascan, 2015 *The Vines, Gypsy Hill, Monkerton, Devon*. Stratascan Ltd unpublished

A plan as well as any other relevant drawings must be attached showing the location and extent of site, areas investigated and features exposed.

Recorder:

Dr Clare Randall FSA MCIfA,
Context One Archaeological Services Ltd.

Date sent to HER

21/03/2017

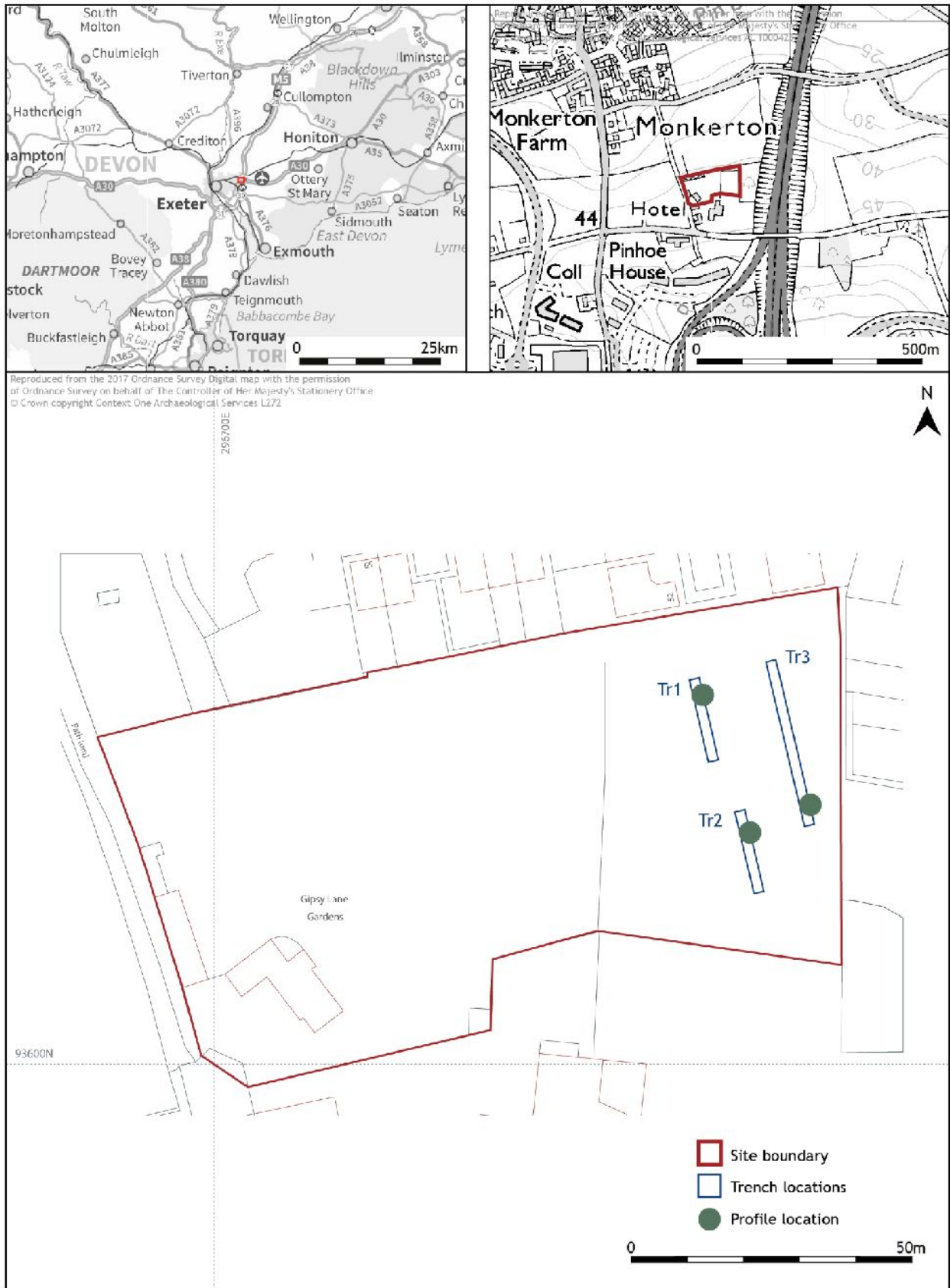

Figure 1. Site setting showing trench & profile locations



Plate 1. Profile Trench 1 (from W; 1m scale)



Plate 2. Trench 2 (from W; 1m scale)



Plate 3. Trench 3 (from W; 1m scale)

Any plans or photographs embedded within or attached to this form remain the copyright © of the recorder, and must not be reproduced in any publication without the explicit consent of the copyright holder.

Please email the completed form to: archaeol@devon.gov.uk or post to Historic Environment Service, Devon County Council, Lucombe House, County Hall, Exeter EX2 4QD. Information recorded on this form will be added to the Historic Environment Record, and be made available to researchers.

Any plans or photographs embedded within or attached to this form remain copyright (c) of the recorder, and must not be reproduced in any publication without the explicit consent of the copyright holder.

Brickfield Offices : Maperton : Wincanton : Somerset : BA9 8EG
1 Emperor Way : Exeter Business Park : Exeter : Devon : EX1 3QS

T: 01963 824696 : E: mail@contextone.co.uk

Registered in England Number 6005800 : VAT Registered Number 834 1916 29

