

# Ardchullarie Hydropower Development: General Layout

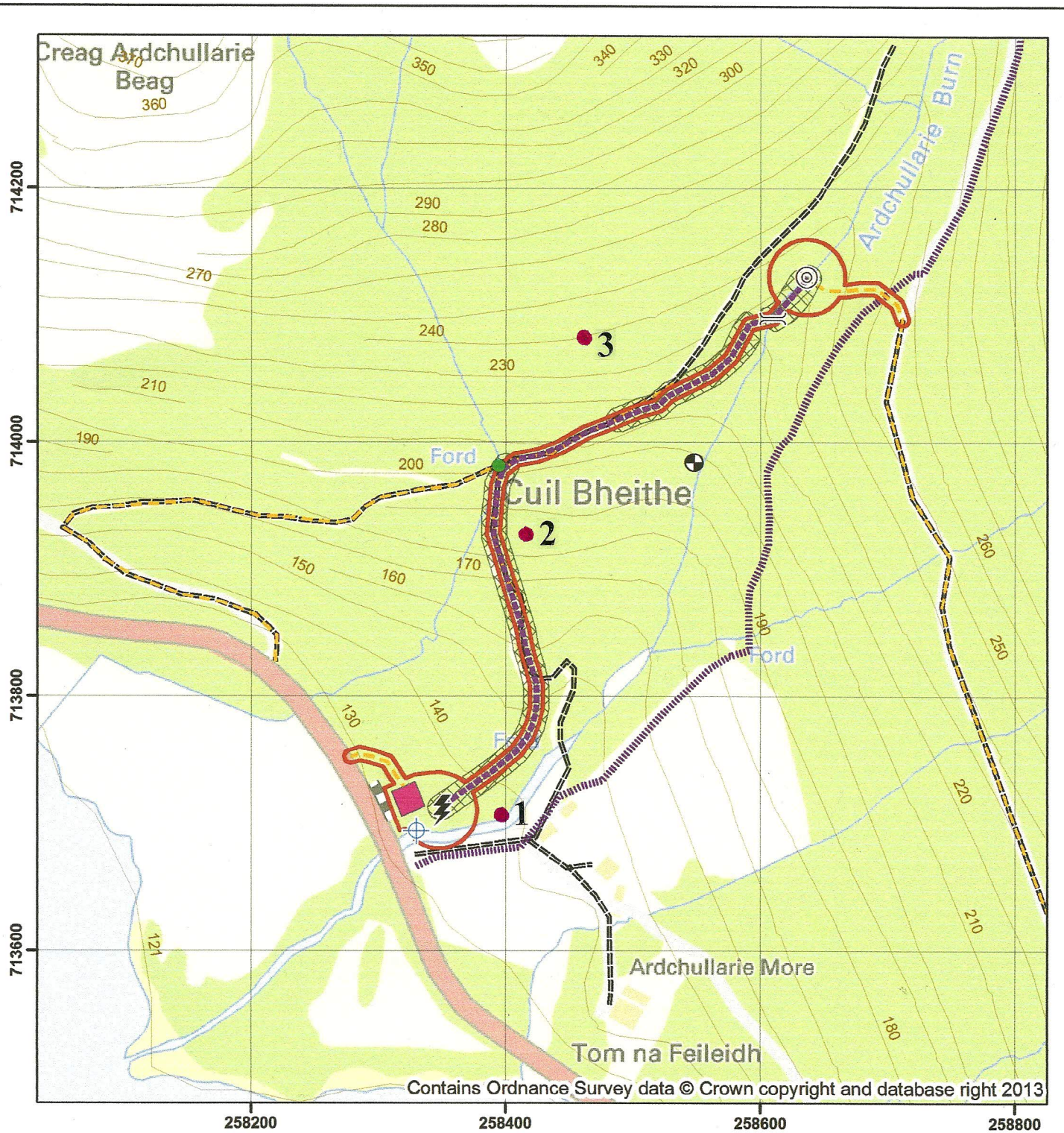

## Legend

- |                         |                       |
|-------------------------|-----------------------|
| ⊙ Intake                | Construction compound |
| ⚡ Turbine               | Selective felling     |
| ⊕ Outfall               | Development access    |
| ⌋ Pipe bridge           | Core Path             |
| ⊕ Gauging station       | Path                  |
| ● Proposed Culvert      | Track                 |
| ⋯ Penstock Route        | Existing lay-by       |
| ▬ Construction Corridor |                       |

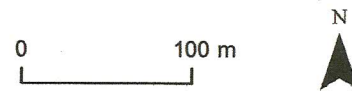

Client: Neil Cameron  
Drawing date: 18/07/2013

 Stirling Road  
 Callander  
 FK17 8LE  
 Tel: 01877 331080  
 info@MNVconsulting.eu  
 www.MNVconsulting.eu