



ARCHAEOLOGICAL
SERVICES
WYAS

**Land at Bawtry Road
Harworth
Nottinghamshire**

Geophysical Survey

Report no. 2515

September 2013

Client: Persimmon Homes



Land at Bawtry Road Harworth Nottinghamshire

Geophysical Survey

Summary

A geophysical (magnetometer) survey covering 7 hectares was carried out on agricultural land off Bawtry Road, Harworth to inform the determination of a planning application for a proposed housing development. The survey has identified linear anomalies caused by soil-filled ditches forming part of a 'brickwork' field system of likely Iron Age or early Roman date thereby confirming the cropmark data. A sinuous anomaly, again corresponding with a known cropmark, corresponds to the location of the county boundary between Nottinghamshire and South Yorkshire which may have been established in the early medieval period. On the basis of the geophysical survey the archaeological potential of the site is considered to be moderate.



Report Information

Client: Persimmon Homes
Address: Persimmon House, Fulford, York, YO19 4FE
Report Type: Geophysical Survey
County: Nottinghamshire
Grid Reference: SK 6242 9248
Period(s) of activity: Iron Age/early Roman?/Medieval?
Report Number: 2515
Project Number: 4116
Site Code: BRH13
OASIS ID: archaeol11- 159593
Planning Application No.: 13/00793/FUL
Museum Accession No.: n/a
Date of fieldwork: September 2013
Date of report: September 2013
Project Management: Alistair Webb BA MifA
Fieldwork: Tom Fildes
David Harrison BA MSc
Report: Alistair Webb
Illustrations: David Harrison
Photography: David Harrison
Research: n/a

Authorisation for
distribution: -----



© Archaeological Services WYAS 2013
PO Box 30, Nepshaw Lane South, Morley, Leeds
LS27 0UG
Telephone: 0113 383 7500.
Email: admin@aswyas.com



Contents

Report information	ii
Contents.....	iii
List of Figures	iv
List of Plates	iv
1 Introduction	1
Site location, topography and land-use	1
Soils and Geology.....	1
2 Archaeological Background.....	1
3 Aims, Methodology and Presentation	2
4 Results and Discussion.....	3
5 Conclusions.....	4

Figures

Plates

Appendices

Appendix 1: Magnetic survey: technical information

Appendix 2: Survey location information

Appendix 3: Geophysical archive

Bibliography

List of Figures

- 1 Site location (1:50000)
- 2 Survey location showing greyscale magnetometer data and cropmark detail (1:3000)
- 3 Overall interpretation of magnetometer data (1:3000)
- 4 Processed greyscale magnetometer data; Sector 1 (1:1000)
- 5 XY trace plot of minimally processed magnetometer data; Sector 1 (1:1000)
- 6 Interpretation of magnetometer data; Sector 1 (1:1000)
- 7 Processed greyscale magnetometer data; Sector 2 (1:1000)
- 8 XY trace plot of minimally processed magnetometer data; Sector 2 (1:1000)
- 9 Interpretation of magnetometer data; Sector 2 (1:1000)

List of Plates

- Plate 1 General view of survey area, looking south-east
- Plate 2 General view of survey area, looking west
- Plate 3 View of area unsuitable for survey, looking west

1 Introduction

Archaeological Services WYAS (ASWYAS) were commissioned by Richard Hosie, Development Coordinator at Persimmon Homes Yorkshire, to undertake a geophysical (magnetometer) survey of land at Bawtry Road, Harworth (see Fig.1), to provide further information prior to the determination of a planning application for a proposed housing development (Planning Application No: 13/00793/FUL). The survey was requested by the Archaeological Officer at Nottinghamshire County Council. The work was undertaken in accordance with guidance contained within the National Planning Policy Framework (2012) and in line with current best practice (David *et al* 2008). The survey was carried out on September 11th and September 12th 2013 to provide additional information on the archaeological potential of the site.

Site location, topography and land-use

The village of Harworth is located approximately 12.5km south-east of Doncaster, 13.5km north-west of Retford and 12km north-west of Worksop. The proposed development area (PDA) is located at the north-east end of the village (centered at SK 6524 9246) and is bounded to the north by the A631 (Bawtry Road) and to the south-east by a road also known as Bawtry Road (see Fig. 2). It is bounded to the south-west by housing and to the west by cultivated fields and is located on the boundary between Nottinghamshire and South Yorkshire.

Topographically the site is fairly flat, rising slightly to the north-west and lies at a height of approximately 30m AOD. The majority of the PDA is under arable cultivation and was harvested immediately prior to survey (see Plate 1 and Plate 2). A small area to the south was severely overgrown and unsuitable for survey (see Plate 3).

Geology and soils

The solid geology comprises of Nottingham Castle Sandstone Formation, overlain in places by glaciofluvial deposits or sand and gravel tills. The soils in the northern part of the study area are of Wick 1 association while in the south they are Newport 1 association, both described as coarse loamy sands (Soil Survey of England and Wales 1983).

2 Archaeological Background

An Archaeological Desk-based Assessment (Grassam 2013) confirmed that the area surrounding the site is rich in cropmark remains of 'brickwork' plan field systems, so called because of the similarity of the fields to the course of a brick wall. Typically these features are dated to the late Iron Age and Roman periods on the basis of pottery recovered. These cropmarks extend into the PDA (see Fig. 2). There is also a cropmark which corresponds to the location of the county boundary, between Nottinghamshire and South Yorkshire. A

boundary feature on this alignment is shown on the 1804 Inclosure plan and it is also thought that this 19th century boundary may have been based on the line of a much earlier boundary dividing the Saxon kingdom of Mercia and Northumbria.

3 Aims, Methodology and Presentation

The main aim of the geophysical survey was to provide sufficient information to enable an assessment to be made of the impact of potential sub-surface archaeological remains and for further evaluation or mitigation proposals, if appropriate, to be recommended. To achieve this aim a magnetometer survey covering all accessible parts of the PDA was carried out.

The general objectives of the geophysical survey were:

- to provide information about the nature and possible interpretation of any magnetic anomalies identified;
- to therefore determine the presence/absence and extent of any buried archaeological features; and
- to prepare a report summarising the results of the survey.

Magnetometer survey

The site grid was laid out using a Trimble VRS differential Global Positioning System (Trimble 5800 model). Bartington Grad601 magnetic gradiometers were used during the survey, taking readings at 0.25m intervals on zig-zag traverses 1m apart within 30m by 30m grids, so that 3600 readings were recorded in each grid. These readings were stored in the memory of the instrument and later downloaded to computer for processing and interpretation. Geoplot 3 (Geoscan Research) software was used to process and present the data. Further details are given in Appendix 1.

Reporting

A general site location plan, incorporating the 1:50000 Ordnance Survey (OS) mapping, is shown in Figure 1. Figure 2 is a large scale (1:3000) location plan displaying the processed magnetic data and cropmark detail. Figure 3 is an overall data interpretation plot at the same scale. Detailed data plots ('raw' and processed) and full interpretative figures are presented at a scale of 1:1000 in Figures 4 to 9 inclusive.

Further technical information on the equipment used, data processing and survey methodologies is given in Appendix 1 and Appendix 2. Appendix 3 describes the composition and location of the site archive.

The survey methodology, report and any recommendations comply with guidelines outlined by English Heritage (David *et al* 2008) and by the Institute for Archaeologists (IfA 2010). All figures reproduced from Ordnance Survey mapping are with the permission of the controller of Her Majesty's Stationery Office (© Crown copyright).

The figures in this report have been produced following analysis of the data in 'raw' and processed formats and over a range of different display levels. All figures are presented to most suitably display and interpret the data from this site based on the experience and knowledge of Archaeological Services staff.

4 Results and Discussion (see Figs 4 to 9 inclusive)

The anomalies identified by the survey fall into a number of different types and categories according to their origin and these are discussed below and cross-referenced to specific examples and locations within the site.

Ferrous and Modern Anomalies

Ferrous responses, either as individual 'spike' anomalies or more extensive areas of magnetic disturbance, are typically caused by modern ferrous (magnetic) debris, either on the ground surface or in the plough-soil, or are due to the proximity of magnetic material in field boundaries, buildings or other above ground features. Little importance is normally given to such anomalies, unless there is any supporting evidence for an archaeological interpretation. Ferrous debris or material is common on rural sites, often being present as a consequence of manuring or tipping/infilling. Throughout the PDA individual iron 'spike' anomalies are common but there is no obvious pattern or clustering to their distribution to suggest anything other than a random background scatter of ferrous debris in the soil.

A band of disturbance along the southern edge of the site is due to the proximity of buildings and tipping from housing on Grange View and Grange Drive that back on to the site. Disturbance along the western edge is due to fencing.

Geological Anomalies

The data across the majority of the site is characterised by numerous small discrete anomalies (localised areas of enhanced magnetic response) which give the data a 'speckled' appearance. There is no coherent pattern to the distribution of these anomalies, which are predominantly in the western half of the site, and they are interpreted as geological in origin due to variations in the composition of the soils and superficial deposits of sand and gravel. Against this background a linear band, aligned broadly north/south at the eastern end of the site, where the magnetic background is very uniform, stands out. This zone is not considered to be of any archaeological significance.

Archaeological anomalies

Against this background several linear and curvilinear anomalies stand out. A weak and sinuous anomaly, **A**, meanders across the site on a broadly east/west alignment. This anomaly corresponds with the line of the county boundary between South Yorkshire and Nottinghamshire which is shown on all the early Ordnance Survey mapping and also on the 1804 Harworth Inclosure Map. This anomaly is probably caused by a soil-filled ditch feature.

Linear anomalies, **B** to **G** inclusive, are also indicative of soil-filled ditch features which formed part of a 'brickwork' field system, of presumed Iron Age or Roman date. The anomalies are aligned north/south/east/west and correspond well with previously identified cropmarks which extend beyond the PDA into the wider landscape (see Fig. 2). The anomalies are all discontinuous and it is not clear whether this is because the underlying features are differentially plough damaged or whether the variable magnetic background means that there is insufficient magnetic contrast to detect the features in parts of the site. Linear anomaly, **H**, although not previously identified as a cropmark within the site boundary, does align with a cropmark noted approximately 300m to the north of the PDA (see Fig. 3).

5 Conclusions

The geophysical survey has confirmed the (probably differential) survival of sub-surface archaeological features forming part of a 'brickwork' pattern of field division and enclosure, confirming and enhancing the cropmark evidence. Previous archaeological investigations of similar features in the immediate area suggest these pattern of field system is likely to be of late prehistoric (Iron Age) or Roman date. No discrete anomalies, which could be indicative of settlement activity, have been identified. However, the magnetic background is extremely variable, due to the superficial deposits of sands and gravels, and the presence of discrete archaeological features cannot be dismissed.

In addition a sinuous, curvilinear anomaly, again corresponding with a cropmark, confirms the presence of a feature (probably a ditch) that marks the county boundary between South Yorkshire and Nottinghamshire. This feature is shown on the 1804 inclosure map but could have earlier origins as it is thought to have closely followed the boundary between the Anglo Saxon kingdoms of Mercia and Northumbria.

Overall, on the basis of the survey, the archaeological potential of the site is considered to be moderate.

The results and subsequent interpretation of data from geophysical surveys should not be treated as an absolute representation of the underlying archaeological and non-archaeological remains. Confirmation of the presence or absence of archaeological remains can only be achieved by direct investigation of sub-surface deposits.

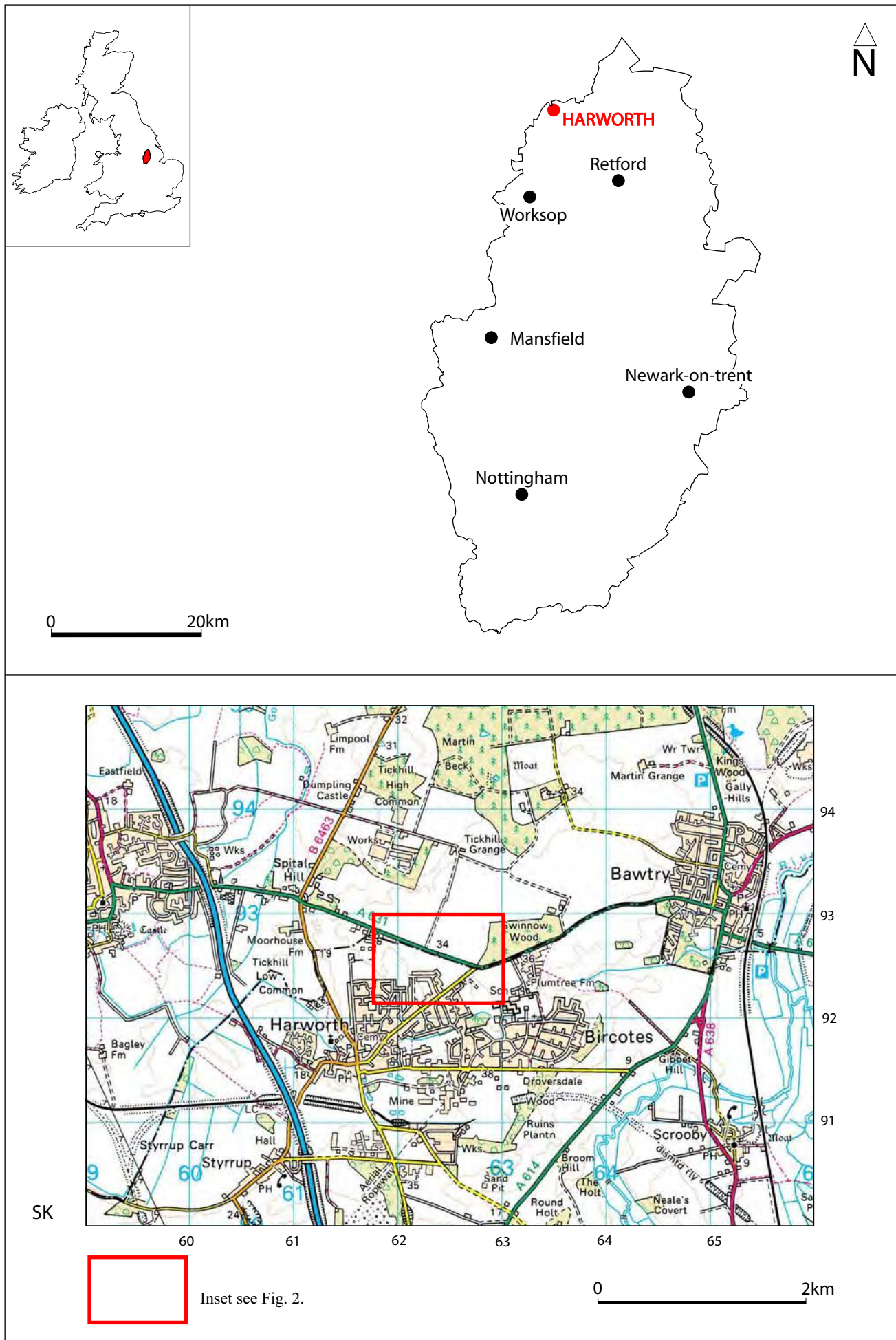

Fig. 1. Site location

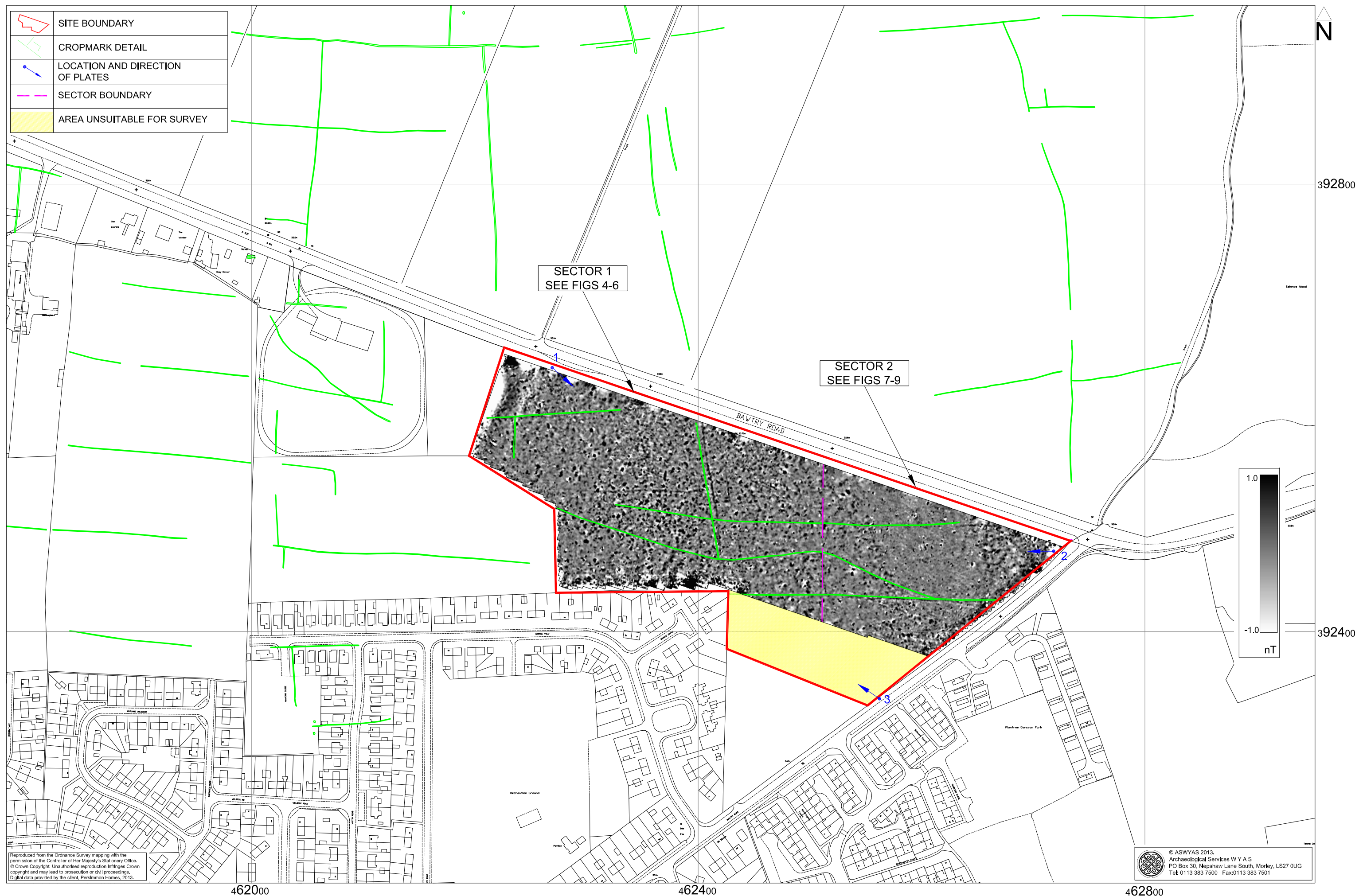

Fig. 2. Site location showing greyscale magnetometer data and cropmark detail (1:3000 @ A3)

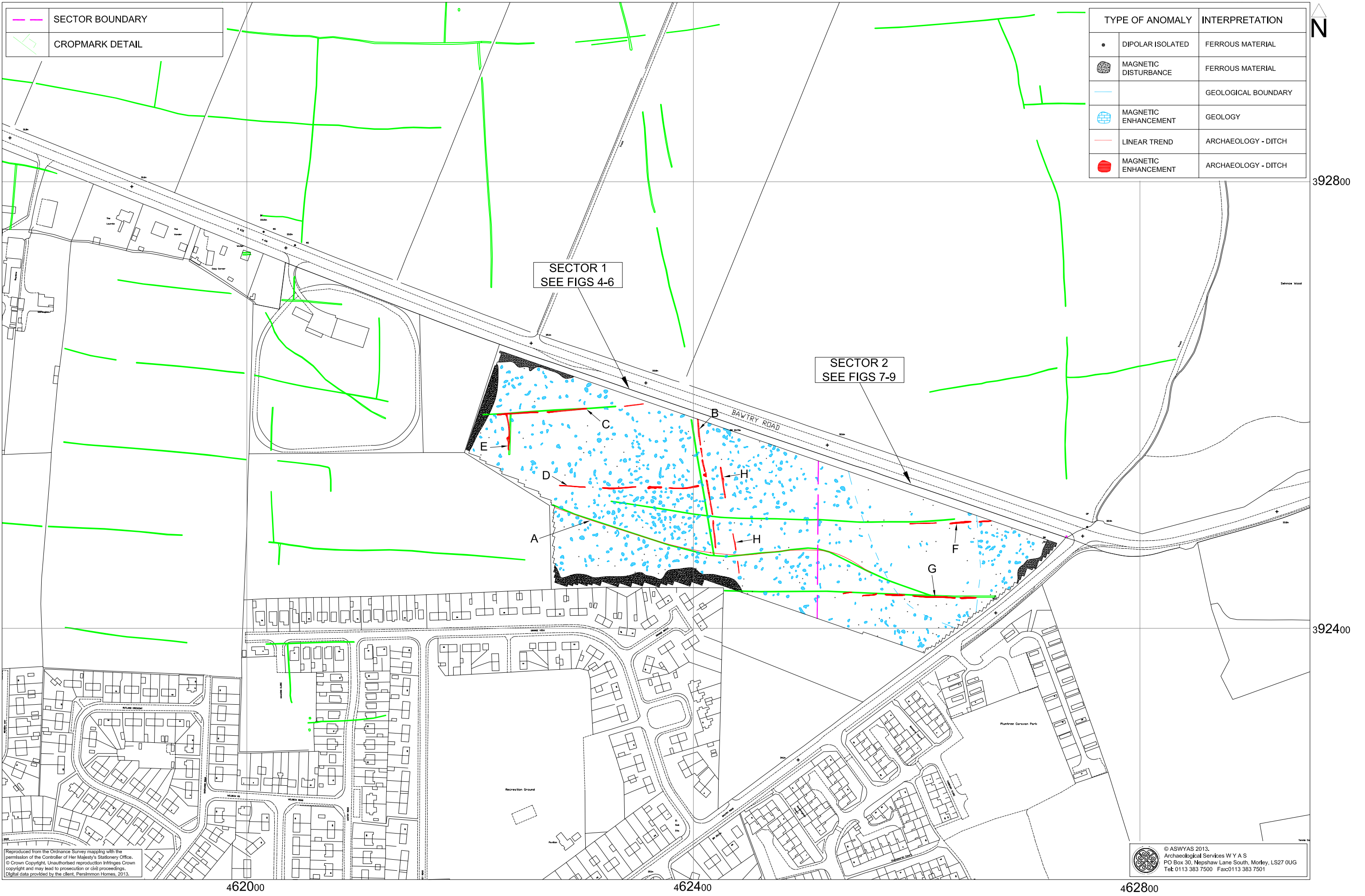

Fig. 3. Overall interpretation of magnetometer data (1:3000 @ A3)

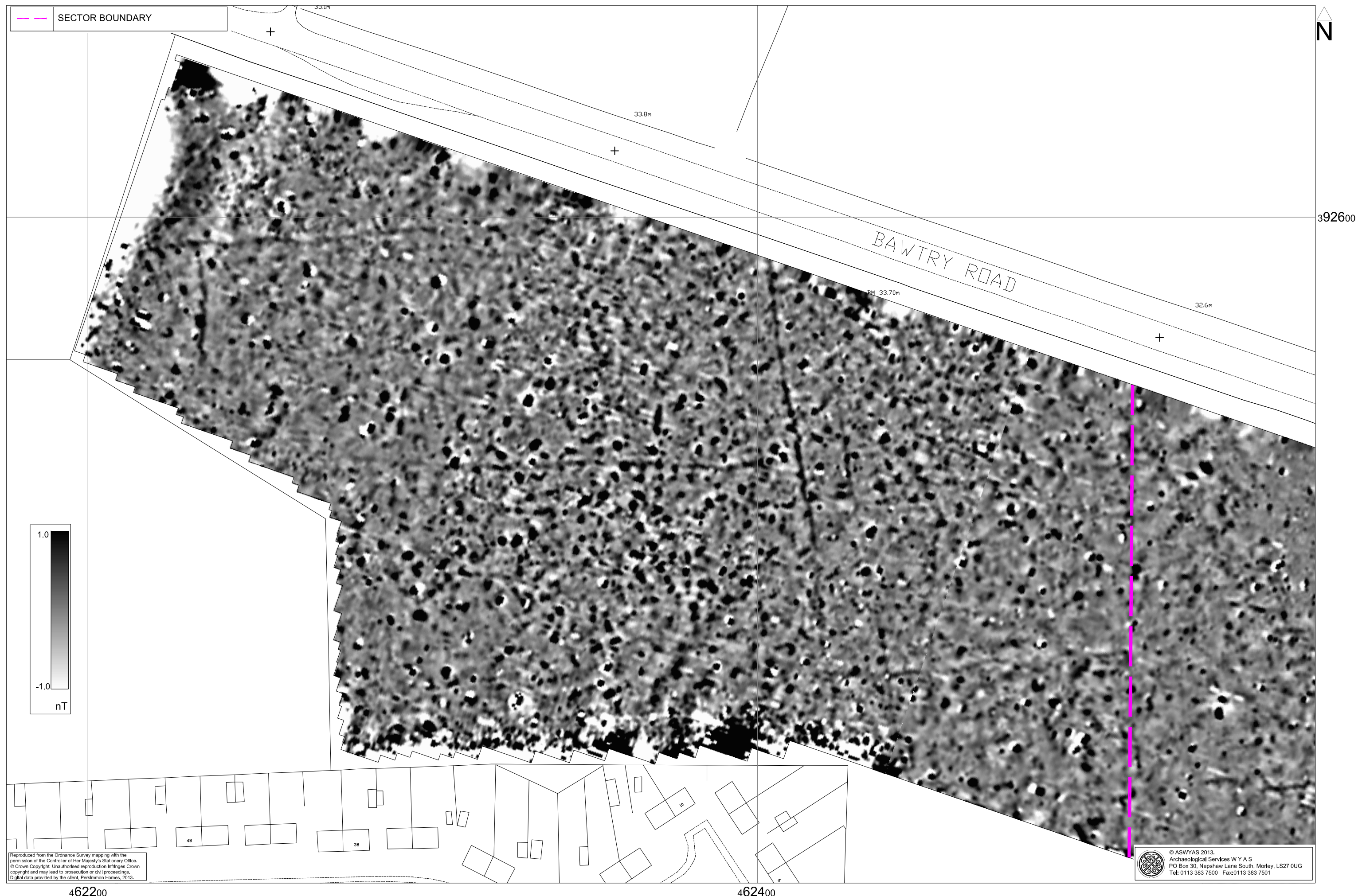

Fig. 4. Processed greyscale magnetometer data; Sector 1 (1:1000 @ A3)



Fig. 5. XY trace plot of minimally processed magnetometer data; Sector 1 (1:1000 @ A3)





462400

462600

Fig. 7. Processed greyscale magnetometer data; Sector 2 (1:1000 @ A3)

0 40m



Fig. 8. XY trace plot of minimally processed magnetometer data; Sector 2 (1:1000 @ A3)

0 40m

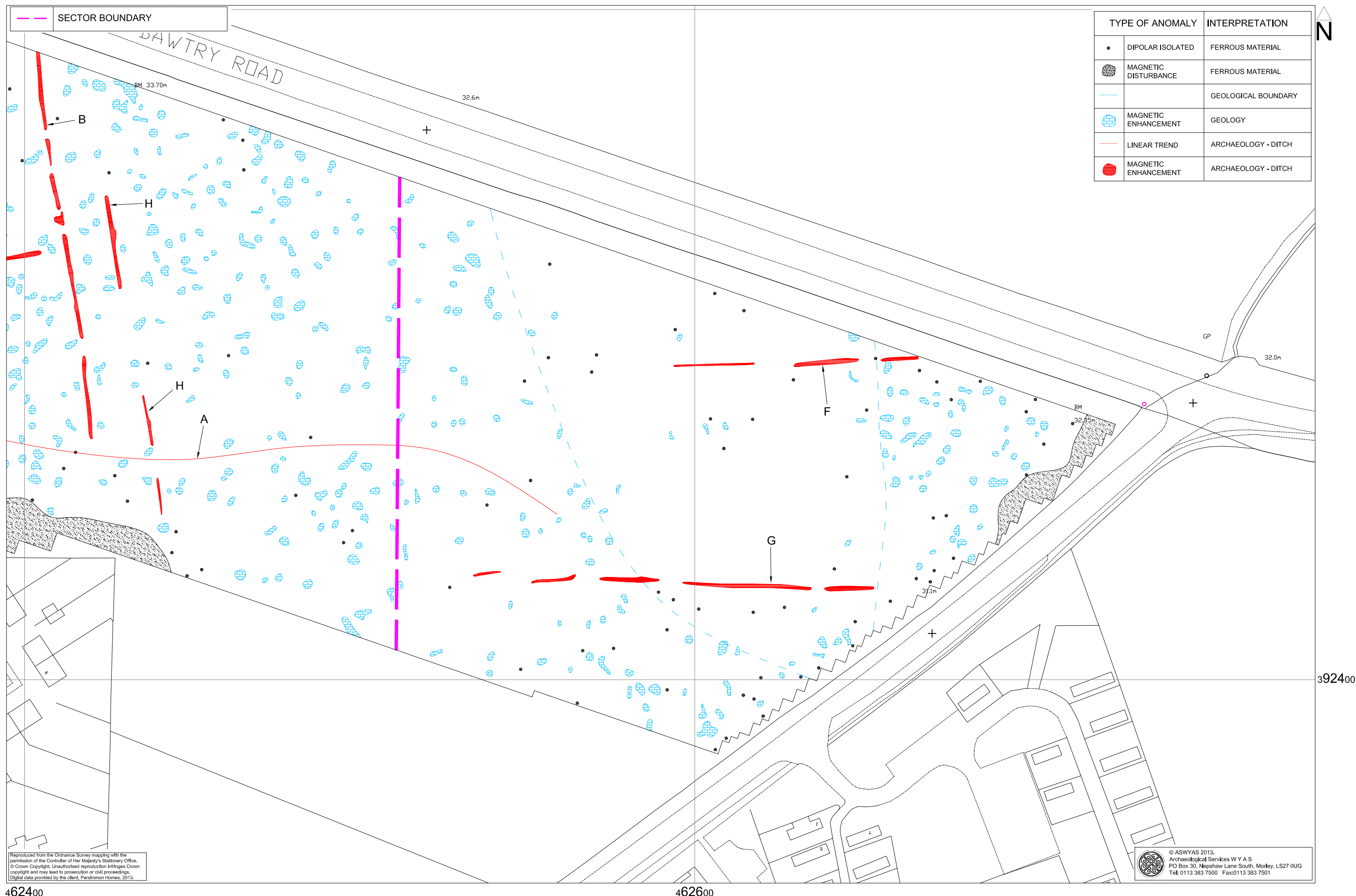

Fig. 9. Interpretation of magnetometer data; Sector 2 (1:1000 @ A3)



Plate 1. General view of survey area, looking south-east



Plate 2. General view of survey area, looking west



Plate 3. View of area unsuitable for survey, looking west

Appendix 1: Magnetic survey - technical information

Magnetic Susceptibility and Soil Magnetism

Iron makes up about 6% of the Earth's crust and is mostly present in soils and rocks as minerals such as maghaemite and haemetite. These minerals have a weak, measurable magnetic property termed magnetic susceptibility. Human activities can redistribute these minerals and change (enhance) others into more magnetic forms so that by measuring the magnetic susceptibility of the topsoil, areas where human occupation or settlement has occurred can be identified by virtue of the attendant increase (enhancement) in magnetic susceptibility. If the enhanced material subsequently comes to fill features, such as ditches or pits, localised isolated and linear magnetic anomalies can result whose presence can be detected by a magnetometer (fluxgate gradiometer).

In general, it is the contrast between the magnetic susceptibility of deposits filling cut features, such as ditches or pits, and the magnetic susceptibility of topsoils, subsoils and rocks into which these features have been cut, which causes the most recognisable responses. This is primarily because there is a tendency for magnetic ferrous compounds to become concentrated in the topsoil, thereby making it more magnetic than the subsoil or the bedrock. Linear features cut into the subsoil or geology, such as ditches, that have been silted up or have been backfilled with topsoil will therefore usually produce a positive magnetic response relative to the background soil levels. Discrete feature, such as pits, can also be detected. The magnetic susceptibility of a soil can also be enhanced by the application of heat and the fermentation and bacterial effects associated with rubbish decomposition. The area of enhancement is usually quite large, mainly due to the tendency of discard areas to extend beyond the limit of the occupation site itself, and spreading by the plough. An advantage of magnetic susceptibility over magnetometry is that a certain amount of occupational activity will cause the same proportional change in susceptibility, however weakly magnetic is the soil, and so does not depend on the magnetic contrast between the topsoil and deeper layers. Susceptibility survey is therefore able to detect areas of occupation even in the absence of cut features. On the other hand susceptibility survey is more vulnerable to the masking effects of layers of colluvium and alluvium as the technique, using the Bartington system, can generally only measure variation in the first 0.15m of ploughsoil.

Types of Magnetic Anomaly

In the majority of instances anomalies are termed 'positive'. This means that they have a positive magnetic value relative to the magnetic background on any given site. However some features can manifest themselves as 'negative' anomalies that, conversely, means that the response is negative relative to the mean magnetic background.

Where it is not possible to give a probable cause of an observed anomaly a '?' is appended.

It should be noted that anomalies interpreted as modern in origin might be caused by features that are present in the topsoil or upper layers of the subsoil. Removal of soil to an archaeological or natural layer can therefore remove the feature causing the anomaly.

The types of response mentioned above can be divided into five main categories that are used in the graphical interpretation of the magnetic data:

Isolated dipolar anomalies (iron spikes)

These responses are typically caused by ferrous material either on the surface or in the topsoil. They cause a rapid variation in the magnetic response giving a characteristic 'spiky' trace. Although ferrous archaeological artefacts could produce this type of response, unless there is supporting evidence for an archaeological interpretation, little emphasis is normally given to such anomalies, as modern ferrous objects are common on rural sites, often being present as a consequence of manuring.

Areas of magnetic disturbance

These responses can have several causes often being associated with burnt material, such as slag waste or brick rubble or other strongly magnetised/fired material. Ferrous structures such as pylons, mesh or barbed wire fencing and buried pipes can also cause the same disturbed response. A modern origin is usually assumed unless there is other supporting information.

Linear trend

This is usually a weak or broad linear anomaly of unknown cause or date. These anomalies are often caused by agricultural activity, either ploughing or land drains being a common cause.

Areas of magnetic enhancement/positive isolated anomalies

Areas of enhanced response are characterised by a general increase in the magnetic background over a localised area whilst discrete anomalies are manifest by an increased response (sometimes only visible on an XY trace plot) on two or three successive traverses. In neither instance is there the intense dipolar response characteristic exhibited by an area of magnetic disturbance or of an 'iron spike' anomaly (see above). These anomalies can be caused by infilled discrete archaeological features such as pits or post-holes or by kilns. They can also be caused by pedological variations or by natural infilled features on certain geologies. Ferrous material in the subsoil can also give a similar response. It can often therefore be very difficult to establish an anthropogenic origin without intrusive investigation or other supporting information.

Linear and curvilinear anomalies

Such anomalies have a variety of origins. They may be caused by agricultural practice (recent ploughing trends, earlier ridge and furrow regimes or land drains), natural geomorphological features such as palaeochannels or by infilled archaeological ditches.

Methodology: Magnetic Susceptibility Survey

There are two methods of measuring the magnetic susceptibility of a soil sample. The first involves the measurement of a given volume of soil, which will include any air and moisture that lies within the sample, and is termed volume specific susceptibility. This method results in a bulk value that is not necessarily fully representative of the constituent components of the sample. For field surveys a Bartington MS2 meter with MS2D field loop is used due to its speed and simplicity. The second technique overcomes this potential problem by taking into account both the volume and mass of a sample and is termed mass specific susceptibility. However, mass specific readings cannot be taken in the field where the bulk properties of a soil are usually unknown and so volume specific readings must be taken. Whilst these values are not fully representative they do allow general comparisons across a site and give a broad indication of susceptibility changes. This is usually enough to assess the susceptibility of a site and evaluate whether enhancement has occurred.

Methodology: Gradiometer Survey

There are two main methods of using the fluxgate gradiometer for commercial evaluations. The first of these is referred to as *magnetic scanning* and requires the operator to visually identify anomalous responses on the instrument display panel whilst covering the site in widely spaced traverses, typically 10m apart. The instrument logger is not used and there is therefore no data collection. Once anomalous responses are identified they are marked in the field with bamboo canes and approximately located on a base plan. This method is usually employed as a means of selecting areas for detailed survey when only a percentage sample of the whole site is to be subject to detailed survey.

The disadvantages of magnetic scanning are that features that produce weak anomalies (less than 2nT) are unlikely to stand out from the magnetic background and so will be difficult to detect. The coarse sampling interval means that discrete features or linear features that are parallel or broadly oblique to the direction of traverse may not be detected. If linear features are suspected in a site then the traverse direction should be perpendicular (or as close as is possible within the physical constraints of the site) to the orientation of the suspected features. The possible drawbacks mentioned above mean that a 'negative' scanning result should be validated by sample detailed magnetic survey (see below).

The second method is referred to as *detailed survey* and employs the use of a sample trigger to automatically take readings at predetermined points, typically at 0.25m intervals, on zig-zag traverses 1m apart. These readings are stored in the memory of the instrument and are later dumped to computer for processing and interpretation. Detailed survey allows the visualisation of weaker anomalies that may not have been detected by magnetic scanning.

During this survey a Bartington Grad601 magnetic gradiometer was used taking readings on the 0.1nT range, at 0.25m intervals on zig-zag traverses 1m apart within 30m by 30m square

grids. The instrument was checked for electronic and mechanical drift at a common point and calibrated as necessary. The drift from zero was not logged.

Data Processing and Presentation

The detailed gradiometer data has been presented in this report in XY trace and greyscale formats. In the former format the data shown is 'raw' with no processing other than grid biasing having been done. The data in the greyscale images has been interpolated and selectively filtered to remove the effects of drift in instrument calibration and other artificial data constructs and to maximise the clarity and interpretability of the archaeological anomalies.

An XY plot presents the data logged on each traverse as a single line with each successive traverse incremented on the Y-axis to produce a 'stacked' plot. A hidden line algorithm has been employed to block out lines behind major 'spikes' and the data has been clipped. The main advantage of this display option is that the full range of data can be viewed, dependent on the clip, so that the 'shape' of individual anomalies can be discerned and potentially archaeological anomalies differentiated from 'iron spikes'. Geoplot 3 software was used to create the XY trace plots.

Geoplot 3 software was used to interpolate the data so that 3600 readings were obtained for each 30m by 30m grid. The same program was used to produce the greyscale images. All greyscale plots are displayed using a linear incremental scale.

Appendix 2: Survey location information

The site grid was laid out using a Trimble VRS differential Global Positioning System (Trimble 5800 model). The accuracy of this equipment is better than 0.01m. The survey grids were then super-imposed onto a base map provided by the client to produce the displayed block locations. However, it should be noted that Ordnance Survey positional accuracy for digital map data has an error of 0.5m for urban and floodplain areas, 1.0m for rural areas and 2.5m for mountain and moorland areas. This potential error must be considered if co-ordinates are measured off hard copies of the mapping rather than using the digital co-ordinates.

Archaeological Services WYAS cannot accept responsibility for errors of fact or opinion resulting from data supplied by a third party.

Appendix 3: Geophysical archive

The geophysical archive comprises:-

- an archive disk containing compressed (WinZip 8) files of the raw data, report text (Microsoft Word 2000), and graphics files (Adobe Illustrator CS2 and AutoCAD 2008) files; and
- a full copy of the report.

At present the archive is held by Archaeological Services WYAS although it is anticipated that it may eventually be lodged with the Archaeology Data Service (ADS). Brief details may also be forwarded for inclusion on the English Heritage Geophysical Survey Database after the contents of the report are deemed to be in the public domain (i.e. available for consultation in the Nottinghamshire Historic Environment Record).

Bibliography

- British Geological Survey, 2013. www.bgs.ac.uk/discoveringGeology/geologyOfBritain/viewer.html . (Viewed September 16th 2013)
- David, A., N. Linford, P. Linford and L. Martin. 2008. *Geophysical Survey in Archaeological Field Evaluation: Research and Professional Services Guidelines (2nd edition)* English Heritage
- Grassam, A. 2013. *Bawtry Road, Harworth, Nottinghamshire; Archaeological Desk-based Assessment*. Unpublished ASWYAS Client Report No. 2460
- Institute for Archaeologists, 2010. *Standard and Guidance for archaeological geophysical survey*. IfA
- Soil Survey of England and Wales, 1983. *Soil Survey of England and Wales: Soils of Midland and Western England*, Sheet 3