



YORK ARCHAEOLOGICAL TRUST REPORT

SITE	The Old Coach House, 4a Custance Walk, York, YO23 1BX		
CLIENT NAME	PBH Surveys Ltd		
YAT PROJECT #	5956	YAT REPORT #	2017/34
MUSEUM ACCESSION #	N/A	GRID REFERENCE	SE 59963 51196
PLANNING REFERENCE #	16/02328/FUL	AAI OPS NOTICE #	17002

York Archaeological Trust was commissioned by PBH Surveys Ltd to undertake archaeological monitoring at The Old Coach House, 4a Custance Walk, York, YO23 1BX (Figure 1). The nature of this development was such that there was potential for the disturbance of archaeological deposits and it was necessary to observe and record anything of historical or archaeological interest during the course of the operations. The work was carried out over a two week period at the end of February 2017 under operations notice 17002 dated 16/01/17 under the auspices of Section 38(1)b of the Ancient Monuments and Archaeological Areas Act 1979.

Digging out and replacement of the existing drains, manholes and foundations for the extension of the existing buildings into the courtyard was carried out by ground workers using a mechanical digger and hand tools (figure 2; plates 1–3). Several visits were made by the archaeologist to observe the works and observations were recorded on site.

The concrete yard surface was removed prior to archaeological monitoring. During the subsequent groundworks, including the stripping of the footprint of the new building to formation level, the only deposition observed consisted of a mixed rubble levelling deposit of up to 300mm in depth. This material was dated to the 20th century by pottery and glass artefacts (not retained) and is interpreted as the sub-base for the concrete yard surface. Beneath the rubble levelling layer naturally deposited glacial deposits consisting of mid-orange-brown silty sand and clay were encountered.

Foundation trenches were dug to a depth of around 1.3m below present ground level. Nothing of archaeological interest was identified, all evidence of historic human activity being of 19th– 20th century date and relating to the construction and later alteration of the existing buildings, services and yard surfaces.

COMPLETED BY	BR	CHECKED BY	IDM	FINISHED	04/04/17
FINDS	NONE	SAMPLES	NONE	PHOTOS	Y
				PAGE	1 of 6

Registered Charity in England & Wales (509060) & Scotland (SCO42846)



Registered Office:
47 Aldwark, York YO1 7BX
Tel: 01904 663000 Fax: 01904 663024



A Company Limited by Guarantee
Without Share Capital Registered
in England No. 1430801



YORK ARCHAEOLOGICAL TRUST REPORT

SITE	The Old Coach House, 4a Custance Walk, York, YO23 1BX		
CLIENT NAME	PBH Surveys Ltd		
YAT PROJECT #	5956	YAT REPORT #	2017/34
MUSEUM ACCESSION #	N/A	GRID REFERENCE	SE 59963 51196
PLANNING REFERENCE #	16/02328/FUL	AAI OPS NOTICE #	17002

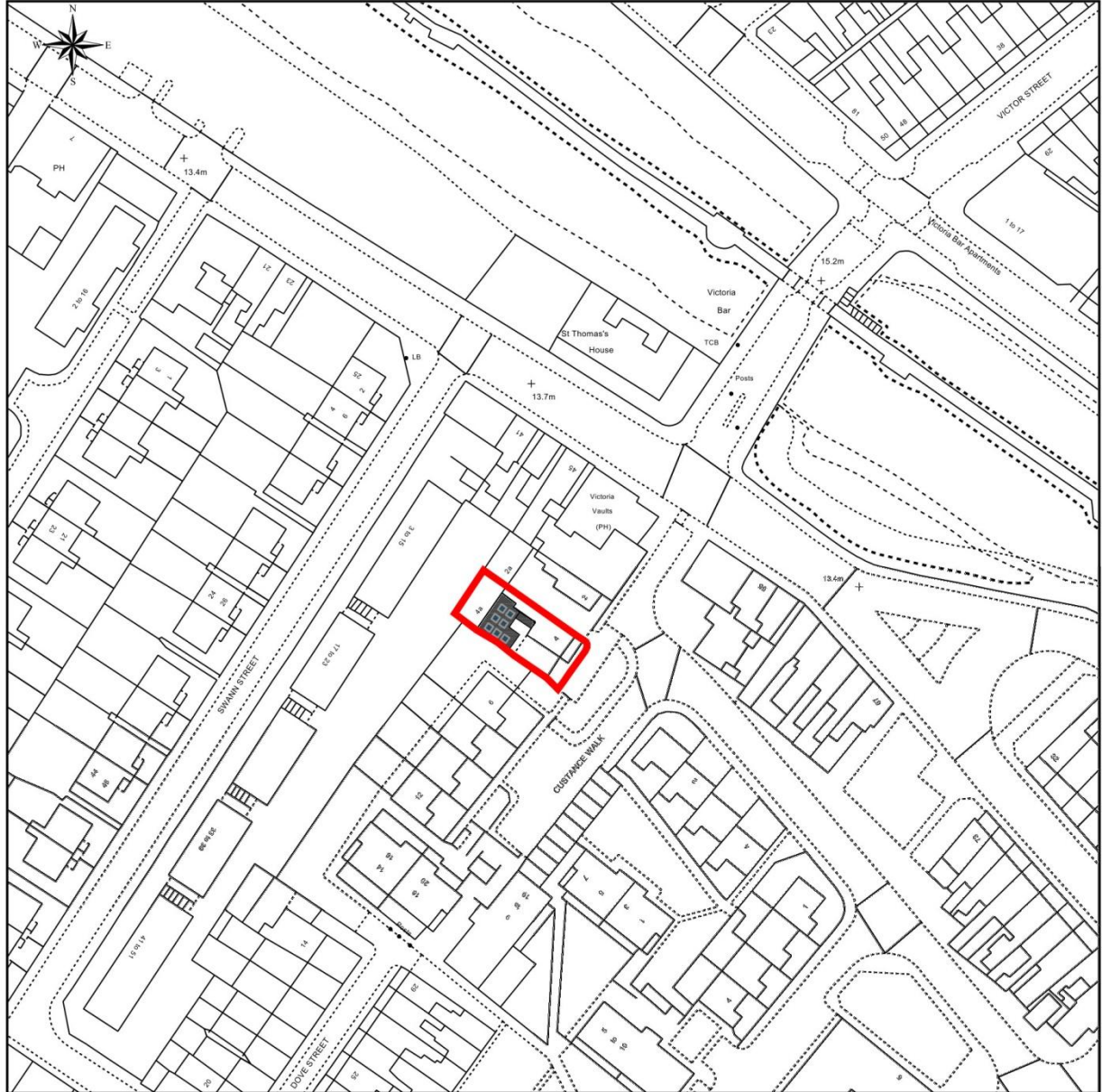

This Plan includes the following Licensed Data: OS MasterMap Black and White PDF Location Plan by the Ordnance Survey National Geographic Database and incorporating surveyed revision available at the date of production. Reproduction in whole or in part is prohibited without the prior permission of Ordnance Survey. The representation of a road, track or path is no evidence of a right of way. The representation of features, as lines is no evidence of a property boundary. © Crown copyright and database rights, 2016. Ordnance Survey 0100031673

Figure 1 Location Plan showing site perimeter in red

COMPLETED BY	BR	CHECKED BY	IDM	FINISHED	04/04/17
FINDS	NONE	SAMPLES	NONE	PHOTOS	Y
				PAGE	2 of 6

Registered Charity in England & Wales (509060) & Scotland (SCO42846)



Registered Office:
47 Aldwark, York YO1 7BX
Tel: 01904 663000 Fax: 01904 663024



A Company Limited by Guarantee
Without Share Capital Registered
in England No. 1430801



YORK ARCHAEOLOGICAL TRUST REPORT

SITE	The Old Coach House, 4a Custance Walk, York, YO23 1BX		
CLIENT NAME	PBH Surveys Ltd		
YAT PROJECT #	5956	YAT REPORT #	2017/34
MUSEUM ACCESSION #	N/A	GRID REFERENCE	SE 59963 51196
PLANNING REFERENCE #	16/02328/FUL	AAI OPS NOTICE #	17002

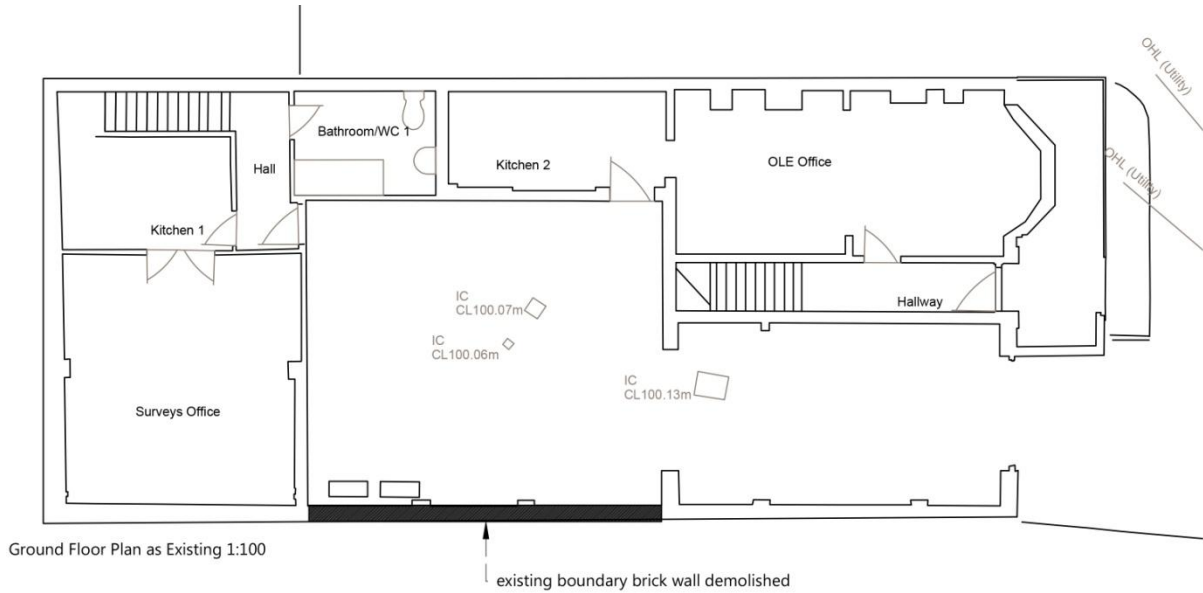

Figure 2 Ground plan showing position of manholes to drains and demolished boundary wall

COMPLETED BY	BR	CHECKED BY	IDM	FINISHED	04/04/17
FINDS	NONE	SAMPLES	NONE	PHOTOS	Y
				PAGE	3 of 6

Registered Charity in England & Wales (509060) & Scotland (SC042846)



Registered Office:
47 Aldwark, York YO1 7BX
Tel: 01904 663000 Fax: 01904 663024



A Company Limited by Guarantee
Without Share Capital Registered
in England No. 1430801



YORK ARCHAEOLOGICAL TRUST REPORT

SITE	The Old Coach House, 4a Custance Walk, York, YO23 1BX		
CLIENT NAME	PBH Surveys Ltd		
YAT PROJECT #	5956	YAT REPORT #	2017/34
MUSEUM ACCESSION #	N/A	GRID REFERENCE	SE 59963 51196
PLANNING REFERENCE #	16/02328/FUL	AAI OPS NOTICE #	17002



Plate 1 Exposing old drains prior to replacement

COMPLETED BY	BR	CHECKED BY	IDM	FINISHED	04/04/17
FINDS	NONE	SAMPLES	NONE	PHOTOS	Y
				PAGE	4 of 6

Registered Charity in England & Wales (509060) & Scotland (SCO42846)



Registered Office:
47 Aldwark, York YO1 7BX
Tel: 01904 663000 Fax: 01904 663024



A Company Limited by Guarantee
Without Share Capital Registered
in England No. 1430801



YORK ARCHAEOLOGICAL TRUST REPORT

SITE	The Old Coach House, 4a Custance Walk, York, YO23 1BX		
CLIENT NAME	PBH Surveys Ltd		
YAT PROJECT #	5956	YAT REPORT #	2017/34
MUSEUM ACCESSION #	N/A	GRID REFERENCE	SE 59963 51196
PLANNING REFERENCE #	16/02328/FUL	AAI OPS NOTICE #	17002



Plate 2 Wall footings excavated after the demolition of the old boundary wall

COMPLETED BY	BR	CHECKED BY	IDM	FINISHED	04/04/17
FINDS	NONE	SAMPLES	NONE	PHOTOS	Y
				PAGE	5 of 6

Registered Charity in England & Wales (509060) & Scotland (SCO42846)



Registered Office:
47 Aldwark, York YO1 7BX
Tel: 01904 663000 Fax: 01904 663024



A Company Limited by Guarantee
Without Share Capital Registered
in England No. 1430801



YORK ARCHAEOLOGICAL TRUST REPORT

SITE	The Old Coach House, 4a Custance Walk, York, YO23 1BX		
CLIENT NAME	PBH Surveys Ltd		
YAT PROJECT #	5956	YAT REPORT #	2017/34
MUSEUM ACCESSION #	N/A	GRID REFERENCE	SE 59963 51196
PLANNING REFERENCE #	16/02328/FUL	AAI OPS NOTICE #	17002



Plate 3 Stripping commences across the footprint of the new building

This Report has been prepared solely for the person/party which commissioned it and for the specifically titled project or named part thereof referred to in the Report. The Report should not be relied upon or used for any other project by the commissioning person/party without first obtaining independent verification as to its suitability for such other project, and obtaining the prior written approval of York Archaeological Trust for Excavation & Research Limited ("YAT"). YAT accepts no responsibility or liability for the consequences of this Report being relied upon or used for any purpose other than the purpose for which it was specifically commissioned. Nobody is entitled to rely upon this Report other than the person/party which commissioned it. YAT accepts no responsibility or liability for any use of or reliance upon this Report by anybody other than the commissioning person/party.

COMPLETED BY	BR	CHECKED BY	IDM	FINISHED	04/04/17
FINDS	NONE	SAMPLES	NONE	PHOTOS	Y
				PAGE	6 of 6

Registered Charity in England & Wales (509060) & Scotland (SCO42846)



Registered Office:
47 Aldwark, York YO1 7BX
Tel: 01904 663000 Fax: 01904 663024



A Company Limited by Guarantee
Without Share Capital Registered
in England No. 1430801