



YORK ARCHAEOLOGICAL TRUST REPORT

SITE	50 Bishophill senior		
CLIENT NAME	Professor David Kennedy		
YAT PROJECT #	5943	YAT REPORT #	
MUSEUM ACCESSION #	N/A	GRID REFERENCE	SE 6010 5141
PLANNING REFERENCE #	16/01743/FUL	AAI OPS NOTICE #	N/A

Introduction

On 16th – 17th November 2016 a watching brief on a single storey glass roofed lean-to rear extension at 50 Bishophill Senior was undertaken by York Archaeological Trust (Figure 1 & 2 Site location). The objective of the watching brief was to record any archaeological deposits, features or buried structures exposed by the ground works. The site lies within York's designated Area of Archaeological Importance.



Figure 1 site location

COMPLETED BY	C Brown	CHECKED BY	Ian Milsted	FINISHED	30/11/16
FINDS	No	SAMPLES	No	PHOTOS	2
				PAGE	1 of 5

Registered Charity in England & Wales (509060) & Scotland (SCO42846)



Registered Office:
47 Aldwark, York YO1 7BX
Tel: 01904 663000 Fax: 01904 663024



A Company Limited by Guarantee
Without Share Capital Registered
in England No. 1430801



YORK ARCHAEOLOGICAL TRUST REPORT

SITE	50 Bishophill senior		
CLIENT NAME	Professor David Kennedy		
YAT PROJECT #	5943	YAT REPORT #	
MUSEUM ACCESSION #	N/A	GRID REFERENCE	SE 6010 5141
PLANNING REFERENCE #	16/01743/FUL	AAI OPS NOTICE #	N/A

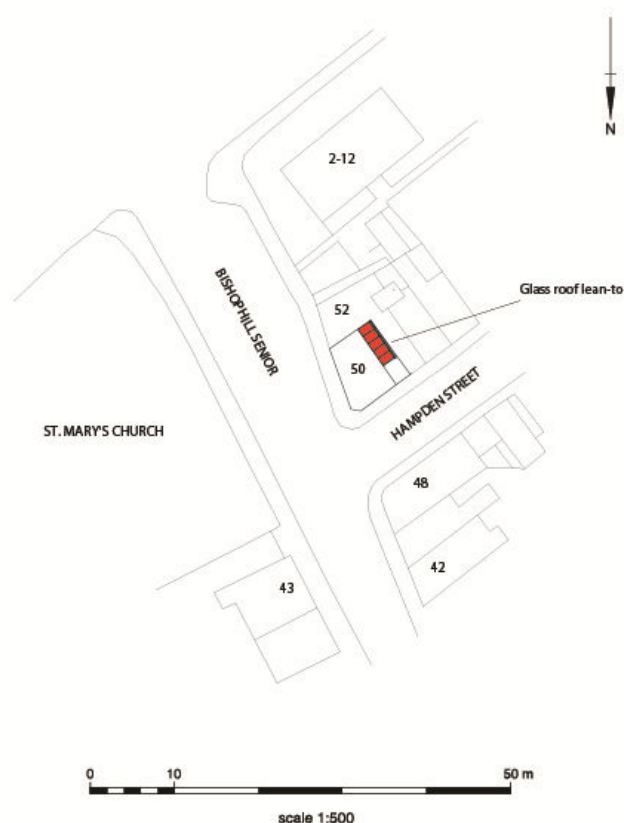

Figure 2 site location based on Glaztech architectural drawing

METHODOLOGY

The wall foundation trench was hand-excavated. The trench was L-shaped, with one side aligned north-west - south-east, 5.5m long, 0.6m wide and 0.9m deep (Plate 1); the 90 degree return trench (Plate 2) was aligned north-east - south-west, and was 0.6m wide, 0.9m deep and 1.5m deep (Figure 3).

COMPLETED BY	C Brown	CHECKED BY	Ian Milsted	FINISHED	30/11/16
FINDS	No	SAMPLES	No	PHOTOS	2
				PAGE	2 of 5

Registered Charity in England & Wales (509060) & Scotland (SCO42846)



Registered Office:
47 Aldwark, York YO1 7BX
Tel: 01904 663000 Fax: 01904 663024



A Company Limited by Guarantee
Without Share Capital Registered
in England No. 1430801



YORK ARCHAEOLOGICAL TRUST REPORT

SITE	50 Bishophill senior		
CLIENT NAME	Professor David Kennedy		
YAT PROJECT #	5943	YAT REPORT #	
MUSEUM ACCESSION #	N/A	GRID REFERENCE	SE 6010 5141
PLANNING REFERENCE #	16/01743/FUL	AAI OPS NOTICE #	N/A

Plan of works

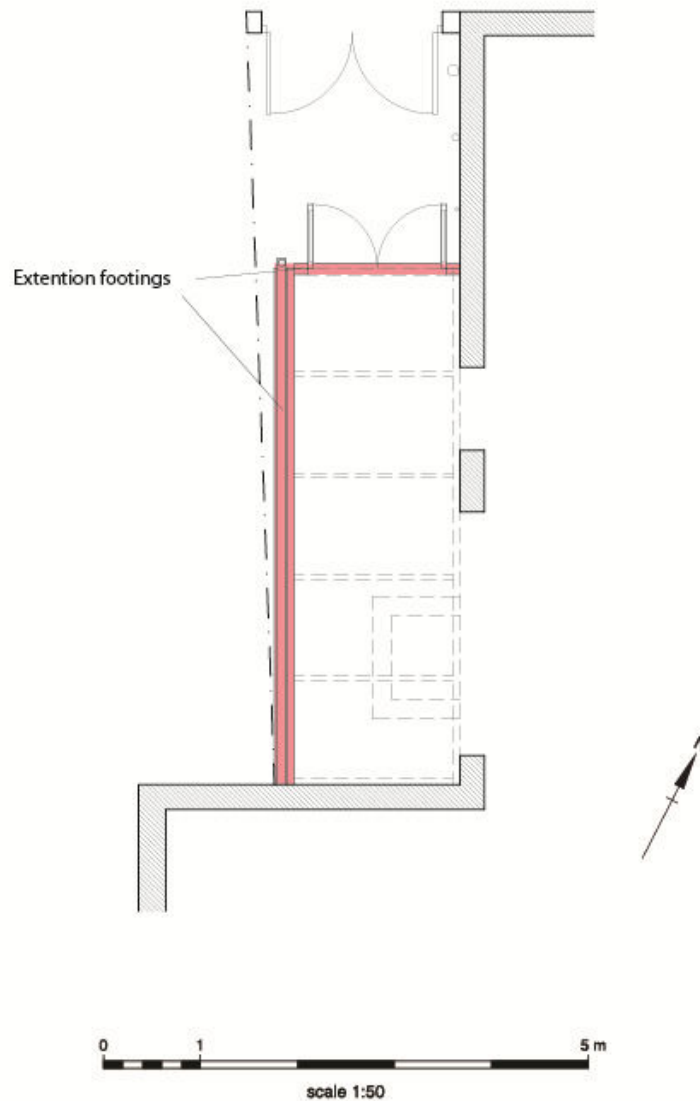

Figure 3 based on Glaztech architectural drawing

COMPLETED BY	C Brown	CHECKED BY	Ian Milsted	FINISHED	30/11/16
FINDS	No	SAMPLES	No	PHOTOS	2
				PAGE	3 of 5

Registered Charity in England & Wales (509060) & Scotland (SCO42846)



Registered Office:
47 Aldwark, York YO1 7BX
Tel: 01904 663000 Fax: 01904 663024



A Company Limited by Guarantee
Without Share Capital Registered
in England No. 1430801



YORK ARCHAEOLOGICAL TRUST REPORT

SITE	50 Bishophill senior		
CLIENT NAME	Professor David Kennedy		
YAT PROJECT #	5943	YAT REPORT #	
MUSEUM ACCESSION #	N/A	GRID REFERENCE	SE 6010 5141
PLANNING REFERENCE #	16/01743/FUL	AAI OPS NOTICE #	N/A



Plate 1 trench aligned north-west south-east.

COMPLETED BY	C Brown	CHECKED BY	Ian Milsted	FINISHED	30/11/16
FINDS	No	SAMPLES	No	PHOTOS	2
				PAGE	4 of 5

Registered Charity in England & Wales (509060) & Scotland (SCO42846)



Registered Office:
47 Aldwark, York YO1 7BX
Tel: 01904 663000 Fax: 01904 663024



A Company Limited by Guarantee
Without Share Capital Registered
in England No. 1430801

Offices in: SHEFFIELD, trading as *ArcHeritage*

GLASGOW, trading as *Northlight Heritage*

NOTTINGHAM, trading as *Trent & Peak Archaeology*



YORK ARCHAEOLOGICAL TRUST REPORT

SITE	50 Bishophill senior		
CLIENT NAME	Professor David Kennedy		
YAT PROJECT #	5943	YAT REPORT #	
MUSEUM ACCESSION #	N/A	GRID REFERENCE	SE 6010 5141
PLANNING REFERENCE #	16/01743/FUL	AAI OPS NOTICE #	N/A



Plate 2 trench aligned north-east south-west with active drains.

RESULTS

The yard area was block paved, set into a bed of sand 50mm deep. The boundary fence to the south-west was set in concrete to a depth of 0.5m and being replaced by the extension wall. Inactive salt glazed drains were observed at a depth of 0.5m. The smaller return trench encountered active drains at a depth of 0.3m. The excavation to the depth of 0.9m removed only 19th century made ground, likely to be from when the property's basement was constructed.

No archaeological features or structures were encountered at 50 Bishophill Senior.

This Report has been prepared solely for the person/party which commissioned it and for the specifically titled project or named part thereof referred to in the Report. The Report should not be relied upon or used for any other project by the commissioning person/party without first obtaining independent verification as to its suitability for such other project, and obtaining the prior written approval of York Archaeological Trust for Excavation & Research Limited ("YAT"). YAT accepts no responsibility or liability for the consequences of this Report being relied upon or used for any purpose other than the purpose for which it was specifically commissioned. Nobody is entitled to rely upon this Report other than the person/party which commissioned it. YAT accepts no responsibility or liability for any use of or reliance upon this Report by anybody other than the commissioning person/party.

COMPLETED BY	C Brown	CHECKED BY	Ian Milsted	FINISHED	30/11/16
FINDS	No	SAMPLES	No	PHOTOS	2
				PAGE	5 of 5

Registered Charity in England & Wales (509060) & Scotland (SCO42846)



Registered Office:
47 Aldwark, York YO1 7BX
Tel: 01904 663000 Fax: 01904 663024



A Company Limited by Guarantee
Without Share Capital Registered
in England No. 1430801