

maparch
MAP Archaeological Practice

Glebe Farm
Coleby Road
West Halton
North Lincolnshire

SE 90404 20676
PA/2013/0847 & PA/2013/0848
MAP 5.22.2016

Historic Building Record

**Glebe Farm
Coleby Road
West Halton
North Lincolnshire**

MAP 5.22.2016

PA/2013/0847 & PA/2013/0848

SE 90404 20676

**HISTORIC BUILDING RECORDING
(PHOTOGRAPHIC & DESCRIPTIVE RECORD)**

Contents	Page
Figure List	2
Plate List	3
Non Technical Summary	5
1. Introduction	5
2. Site Description	7
3. Archaeological and Historical Background	8
4. Aims and Objectives	8
5. Methodology	9
6. Results	9
7. Conclusions	13
8. References and Bibliography	14
9. List of Contributors	14
Appendices	
1. Photographic Listing	53

Figure List	Page
1. Site Location. Scale 1:50,000.	15
2. Proposed Development Area. Scale 1:1,250.	16
3. Buildings A, B, C, D and E. Scale 1:500.	17
4. Building A: Elevations. Scale 1:100.	18
5. Building A: Plan. Scale 1:100.	19
6. Building B: Elevations. Scale 1:100.	20
7. Building B: Plan. Scale 1:100.	21
8. Building C: Elevations. Scale 1:100.	22
9. Building C: Plans. Scale 1:100.	23
10. Building D: Elevations. Scale 1:100.	24
11. Building D: Plan. Scale 1:100.	25
12. Building E: Elevations. Scale 1:100.	26
13. Building E: Plan. Scale 1:100.	27

Plate List	Page
1. Building A Exterior. Facing South-west.	28
2. Building A Exterior: North Elevation. Facing South.	28
3. Building A Exterior: West Elevation. Facing South-east.	29
4. Building A Exterior: West Elevation. Facing South-east.	29
5. Building A Exterior: South Elevation. Facing North.	30
6. Building A Exterior: East Elevation. Facing North-west.	30
7. Building A Exterior: East Elevation. Facing West.	31
8. Building A Exterior: North Elevation. Facing South.	31
9. Building A Exterior: East Elevation. Facing West.	32
10. Building A Foldyard. Facing North.	32
11. Building A Interior. Facing South.	33
12. Building A Interior. Facing North-east.	33
13. Building A Interior. Facing North.	34
14. Building A Interior. Facing East.	34
15. Building A Interior. Facing South.	35
16. Building B Exterior: North Elevation. Facing South-west.	35
17. Building B Exterior: North Elevation. Facing South-east.	36
18. Building B Exterior: West Elevation. Facing East.	36
19. Building B Exterior: South Elevation. Facing North-west.	37
20. Building B Exterior: South Elevation. Facing North.	37
21. Building B Exterior: East Elevation. Facing West.	38
22. Building B Exterior: East Elevation. Facing West.	38
23. Building B Foldyard. Facing North-west.	39
24. Building B Foldyard. Facing South-east.	39
25. Building B Interior. Facing East.	40
26. Building B Interior. Facing East.	40
27. Building C Exterior: West and South Elevation. Facing North-east.	41
28. Building C Exterior: South Elevation. Facing North.	41

29. Building C Exterior: West Elevation. Facing East.	42
30. Building C Exterior: East Elevation. Facing North-west.	42
31. Building C Exterior: East Elevation. Facing West.	43
32. Building C Interior. Facing North-west.	43
33. Building D Exterior: North Elevation. Facing South.	44
34. Building D Exterior: North Elevation. Facing South-east.	44
35. Building D Exterior: West Elevation. Facing East.	45
36. Building D Exterior: South Elevation. Facing North-east.	45
37. Building D Exterior: South Elevation. Facing North.	46
38. Building D Exterior: South and East Elevations. Facing South.	46
39. Building D Interior. Facing East.	47
40. Building D Interior. Facing North-east.	47
41. Building D Interior. Facing South-east.	48
42. Building D Interior. Facing South-west.	48
43. Building D Interior. Facing North-west.	49
44. Building D Interior. Facing East.	49
45. Building E Exterior: North and West Elevations. Facing South-east.	50
46. Building E Exterior: North Elevation. Facing South.	50
47. Building E Exterior: West Elevation. Facing East.	51
48. Building E Exterior: East Elevation. Facing South-west.	51
49. Building E Interior. Facing South.	52
50. Building E Interior. Facing North.	52

**Glebe Farm
Coleby Road
West Halton
North Lincolnshire**

MAP 5.22.2016

PA/2013/0847 & PA/2013/0848

SE 90404 20676

**HISTORIC BUILDING RECORDING
(PHOTOGRAPHIC & DESCRIPTIVE RECORD)**

Non Technical Summary

This report has been undertaken by MAP Archaeological Practice Ltd under the instruction of Joe O'Sullivan of Edwardson Associates on behalf of Mr. & Mrs. Stephenson, to record five agricultural buildings at Glebe Farm, Coleby Road, West Halton, North Lincolnshire, prior to their renovation as a Residential Dwellings.

The Building Recording surveyed the five agricultural buildings within the farm yard, which was a late eighteenth/early nineteenth century to form a modern improved farmstead. All were constructed of stone with some brick, pantile roofs. Buildings A, B and C comprised a cowbyre/stabling. Building B was the barn attached to the Farmhouse and Building E was a cartshed attached to Building B.

1. Introduction

1.1 The Historic Building Recording has been commissioned by Joe O'Sullivan of Edwardson Associates on behalf of Mr. and Mrs.

Stephenson to record the five farm buildings at Glebe Farm, Coleby Road, West Halton, North Lincolnshire in advance of their alteration as a permanent archive record of the agricultural function of the buildings to inform future study and management, prior to its renovation as part of the proposed residential development (SE 90404 20676 : Fig. 1).

- 1.1 1.2 In accordance with the recommendations of the National Planning Policy Framework (March 2012) states that the '*Local Planning Authority... should also require developers to record and advance understanding of the significance of any heritage assets to be lost (wholly or in part) in a manner proportionate to their importance and the impact, and to make this evidence (and any archive generated) publicly accessible [within the Historic Environment Record].*' The Historic Building Recording and Report will be undertaken to satisfy Conditions 9, 10 & 11 on the Planning Permission (**PA/2013/0847**) & Conditions 4, 5 & 6 on the Planning Permission (**PA/2013/0848**):-

Condition 9/4

No alteration or development shall take place until the applicant, or their agents or successors in title, has produced an historic building record in accordance with a written specification, including a timetable for the recording, which has been submitted by the applicant and approved in writing by the Local Planning Authority.

Reason

To comply with policy HE9 of the North Lincolnshire Local Plan as the traditional agricultural buildings are heritage assets of local significance.

Condition 10/5

The historic building recording shall be carried out in accordance with the approved details and timings, subject to any variations agreed in writing by the local planning authority.

Reason

To comply with policy HE9 of the North Lincolnshire Local Plan as the traditional agricultural buildings are heritage assets of local significance.

Condition 11/6

The historic building archive shall be deposited at the North Lincolnshire Historic Environment Record within six months of the date of commencement of the development hereby approved by this permission or such other period as may be agreed in writing by the local planning authority.

Reason

To comply with policy HE9 of the North Lincolnshire Local Plan as the traditional agricultural buildings are heritage assets of local significance.

- 1.4 A Written Scheme of Investigation was submitted to and approved by the North Lincolnshire Historic Environment Officer in August 2016. The Building Record was undertaken on Thursday 11th August 2016.
- 1.5 This report was funded by Mr and Mrs Stephenson.
- 1.6 All maps within this report have been produced from Ordnance Survey with the permission of the Controller of Her Majesty's Stationery Office, Crown Copyright. License No. AL 50453A.

2. Site Description

- 2.1 The Proposed Development Area is part of the farmstead at Glebe Farm, excluding the Grade II Listed Farmhouse; which is located south-west of the village of West Halton on the west side of Coleby Road (Figs. 1 & 2). The village of West Halton is located seven miles north of Scunthorpe. The Proposed Development Area comprises a range of five farm buildings dating from the 18th to mid 20th centuries.
- 2.2 The site is roughly rectangular in plan and is 140m by 600m in size and stands at a height of c. 11.6m AOD.

- 2.3 The Proposed Development Area stands on soils of the Banbury Soil Association (544: Mackney et al. 1984, 10) described as *"well drained brashy fine and coarse loamy ferruginous soils over ironstone. Some deep fine loamy over clayey soils with slowly permeable subsoils and slight seasonal waterlogging"*.

3. Archaeological and Historical Background

- 3.1 The village of West Halton dates from the early Saxon period and early and mid Saxon finds and occupation have been recorded at excavations on the village green. The Parish Church is dedicated to St. Etheldreda, which was the focus of the village.
- 3.2 The Glebe Farm is located south-west of the village of West Halton and comprises, a group of farm buildings (Barns, cartsheds and stables). The Farmhouse, not part of the Proposed Development, is a Grade II Listed Building dating to the late 18th century with a barn attached to the west (HER Ref. 8508). The barn (Building D) is within the curtilage of the Farmhouse. Building A, B and E are located south-west of the farmhouse and Building C is located north-west of the Farmhouse. These buildings date to the eighteenth/nineteenth centuries and are non-designated heritage assets on the North Lincolnshire Historic Environment Record (HER Ref. 25159).

4. Aims and Objectives

- 4.1 The Aim of the Historic Building Recording of the farm buildings on site was to:-
- Provide a systematic historic building recording of both buildings prior to the commencement of any alterations

- to determine the original nature, date and survival of any earlier structure and fabric and their development to present day

5. Methodology

5.1 The interior and exterior of the buildings were observed and notes taken on the layout, construction materials and architectural details. A photographic record using 35mm monochrome film and 14 megapixel digital cameras was undertaken.

5.2 The photographic record for the building assessment comprised 65 monochrome print film exposures and 73 digital shots. The Photographic Record of the buildings are included on a film register noting film number, shot number, location of shot, direction of the shot, and a brief description of the subject (Appendix 1).

6. Results

6.1 The Building Record was undertaken at Glebe Farm on the 11th August 2016. The weather conditions were dry with broken cloud and sunny spells. Five Buildings (A-E) were photographed.

6.2 Building A (Cow Byre): Exterior Description (Figs. 3, 4 & 5; Pls. 1-10)

6.2.1 Building A was unused at the time of the survey and in a moderate state of repair. The building was a one storey structure, constructed of local stone rubble and plain brick lintels and surrounds, with a gabled pan tile roof. The building comprised three phases of construction. The earliest part was the northern end of the building. The north gable has a brick rebuild at its apex in English Garden Wall Bond and has entrances on the east and west elevations and a window on the west

elevation. There was a hatch in the gable to a former hayloft. To the south is a later building addition also constructed of stone rubble with brick lintels, surround and quoins on the south gable and a pantile roof. This phase of the building is split into four stables/byres. All access into this phase of the building is from the west elevation and there are windows to the north of the northern three doors and a window to the south of the southernmost door. The last phase of construction was an out-shut with cat-slide roof on the southern gable on the eastern elevation. There is an entrance on its northern side into a fold yard located east of Building A.

6.3 *Building A: Interior Description (Figs. 3, 4 & 5 & Pls. 11-15)*

6.3.1 Building A was split into six byres/stables. The earliest phase of the building had a A-frame truss. These joists appeared to be reused timber, in poor condition. There was a blocked doorway in the northern gable, only visible from the interior.

6.4 *Building B: Exterior Description (Figs. 3, 6 & 7 & Pls. 16-24)*

6.4.1 The store is a single storey structure constructed of stone rubble and plain brick with pantile gable roof. The building has two parts with a central partition, each with three timber posts open to the foldyard to the south and the eastern half has been enclosed with breeze blocks. The foldyard wall to the south facing Building A had a series of feed slots. At the western end of Building B is butted by Building E. A single bay at its south end is included in Building B. The northern elevation has two doors into the eastern and western parts of Building B. The eastern gable has brick quoins.

6.4.2 The eastern foldyard wall has a series of six feed slots (Pls. 23 & 24).

6.5 *Building B: Interior Description (Figs. 3, 6 & 7; Pls. 25 & 26)*

6.5.1 The interior of the store has three king post trusses in both eastern and western parts of the building.

6.6 *Building C: Exterior Description (Figs. 3, 8 & 9; Pls. 27-31)*

6.6.1 Building C was a one and a half storey structure, constructed of stone rubble and plain brick with a pantile gabled roof. This building continues to the north (Outside of the development area). This building has three windows on the ground floor on the south gable, two are blocked and a door in the gable apex above. The western gable has two door and the eastern gable a double door at its northern end.

6.7 *Building C: Interior Description (Figs. 3, 8 & 9; Pl. 32)*

6.7.1 There was no access into the first floor hayloft from the southern gable. The interior of the store had two separate areas, formerly used as a byre, now used as storage (Pls. 26-27).

6.8 *Building D: Exterior Description (Figs. 3, 10 & 11; Pls. 33-38)*

6.8.1 Building D is a large barn with three additions, two on the northern elevation and one on the southern elevation. The barn is a single storey structure constructed of stone rubble and plain brick with pantile gable roof and butts the Grade II Listed farmhouse to the east. The building was partially used for storage. The eastern addition on the northern elevation is a twentieth century single storey store, constructed of modern brick with single pitch roof, entrance in the

eastern elevation and metal framed window in the northern elevation. To the west is a one and a half storey store constructed of stone rubble with a door and blocked window in the north elevation and a window/hatch in the west elevation. The door has a sign stated the small structure as the West Halton Reading Room. The third addition has a gable roof and is on the southern elevation at the west end of the barn. This store had a window in the western elevation and a door in the eastern elevation.

6.8.2 The barn was constructed of stone with a gabled pan tile roof. The western gable had brick tumbled gable and brick quoins. The main barn building has three large doors, the main entrance to the west and in the north and south elevations (for threshing), the northern door had been blocked and the modern twentieth century store built across the blocked entrance with a smaller door into the barn inserted to the east. There was a hatch above the door in the eastern gable end.

6.9 *Building D: Interior Description (Figs. 3, 10 & 11; Pls. 39-44)*

6.9.1 The interior of the store has five A-frame trusses constructed of sawn timbers (Pls. 26-27). The eastern gable has had a passage inserted, constructed of brick and above it is a blocked window

6.10 *Building E: Exterior Description (Fig. 3, 12 & 13; Pls. 45-48)*

6.10.1 The store is a single storey structure constructed of stone rubble and plain brick with pantile gable roof, aligned north-south forming an L-shaped range with Building B. The building is open to the east and the main farmyard. At the western end of Building B is butted by the

south end of Building E. A single bay at its north end is included in Building B.

6.11 Building E: Interior Description (Fig. 3, 12 & 13; Pls. 49-50)

6.11.1 The interior of the store has six king post trusses, similar to those in Building B suggesting that these adjoining buildings are contemporary.

7. Conclusions

7.1 The group of farm buildings at Glebe Farm form a group extent from a modern late eighteenth/early nineteenth century improved farm with a mix of uses including byres, stables, cartshed and barn. Only Buildings B, C and D have been altered for change of use.

8. Bibliography

Brunskill, R.W. 1987 Traditional Farm Buildings of Britain. Gollancz.

Historic England 2016 Understanding Historic Buildings. A Guide to Good Recording Practice.

Chartered Institute for Archaeologists. (2014) *Standard and Guidance for the Archaeological Recording of Buildings and Structures*. Reading: Institute for Archaeologists.

Chartered Institute for Archaeologists. (2014) Code of Conduct. Reading: Chartered for Archaeologists.

9. List of Contributors

Photographer Kelly Hunter

Report Kelly Hunter

Illustrations Kelly Hunter

Plates Kelly Hunter



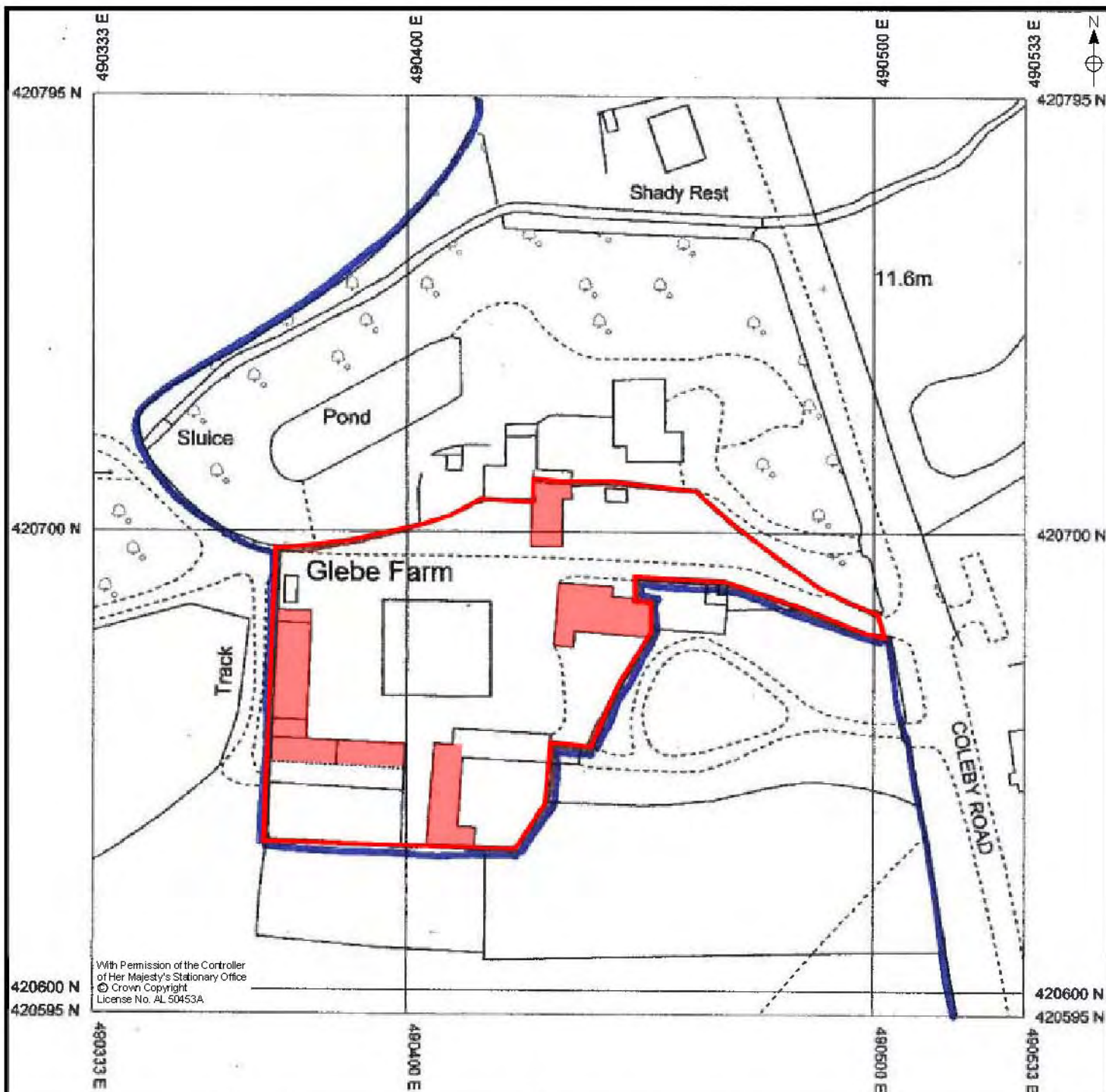

With Permission of the Controller of Her Majesty's Stationary Office
 © Crown Copyright
 License No. AL 50453A

	TITLE: Site Location.	
SITE: Glebe Farm, Coleby Road, West Halton	FIGURE: 1.	Scale: 1:50,000
CLIENT: Mr and Mrs Stephenson	DRAWN BY: KCH	

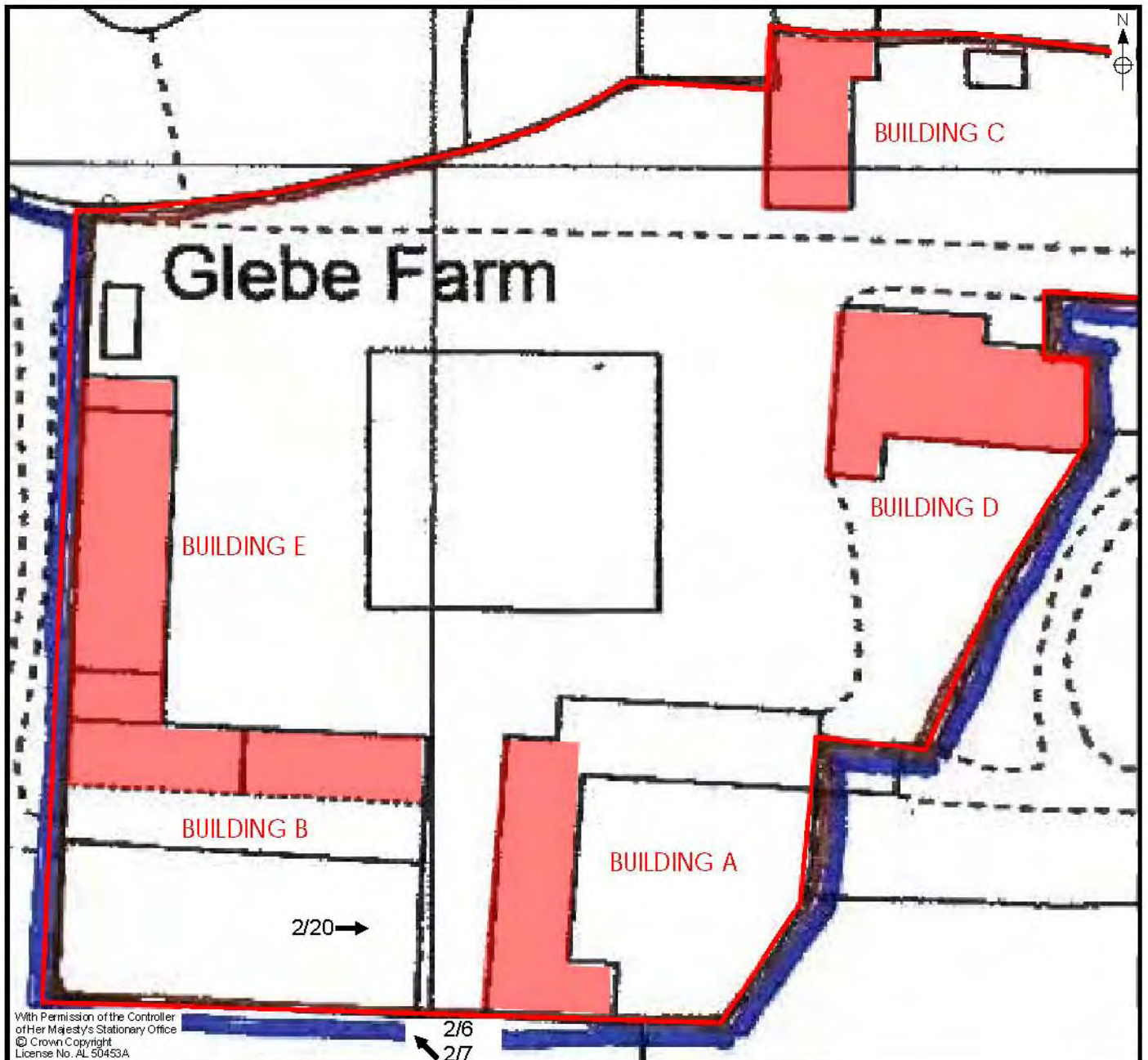

	TITLE: Development Area.	
SITE: Glebe Farm, Coleby Road, West Halton	FIGURE: 2.	Scale: 1:1,250
CLIENT: Mr and Mrs Stephenson	DRAWN BY: KCH	



 <p>MAP Archaeological Practice</p>	TITLE: Buildings A, B, C, D and E.	
SITE: Glebe Farm, Coleby Road, West Halton	FIGURE: 3.	Scale: 1:500
CLIENT: Mr and Mrs Stephenson	DRAWN BY: KCH	

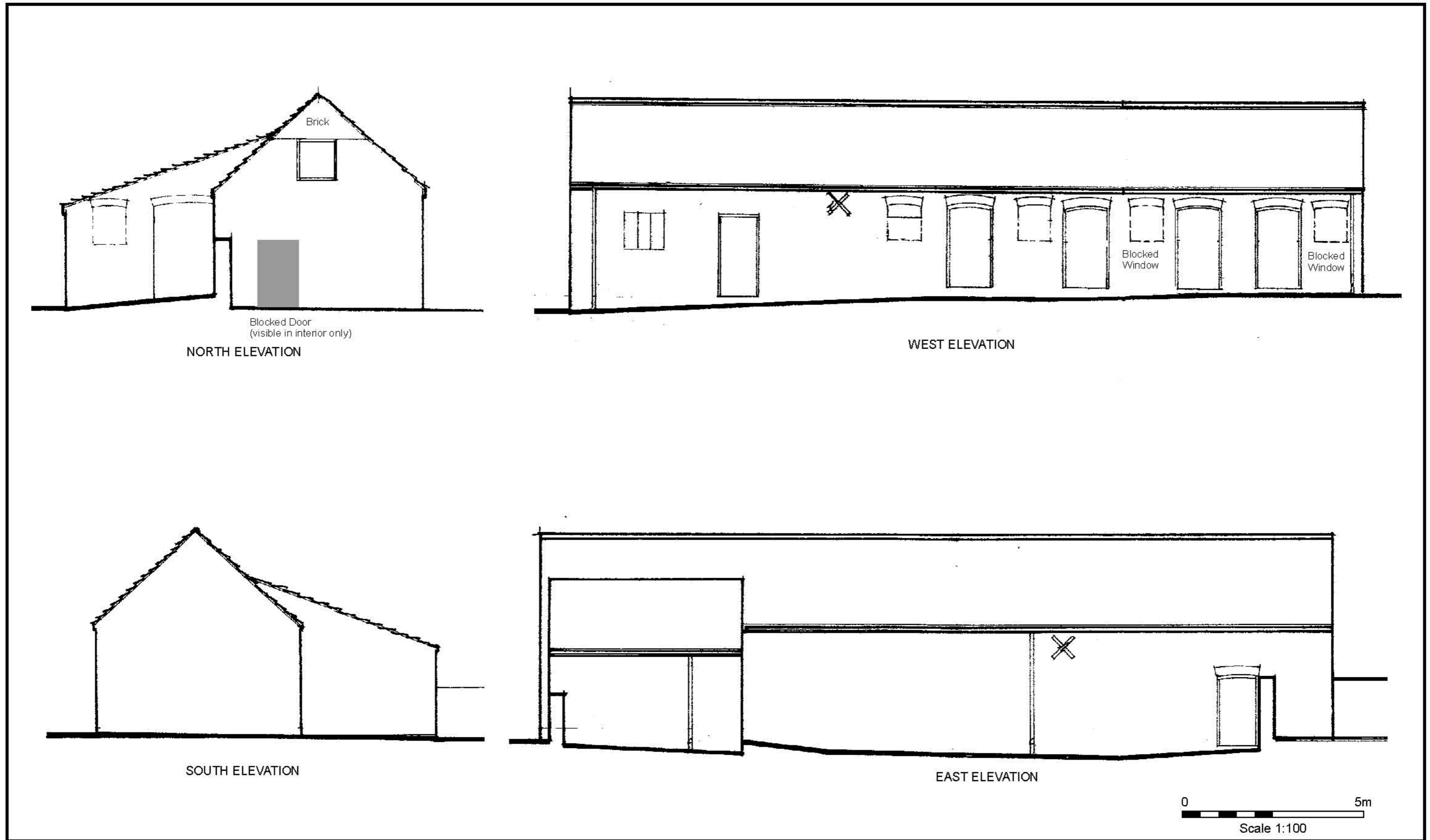

Figure 4. Building A: Elevations.

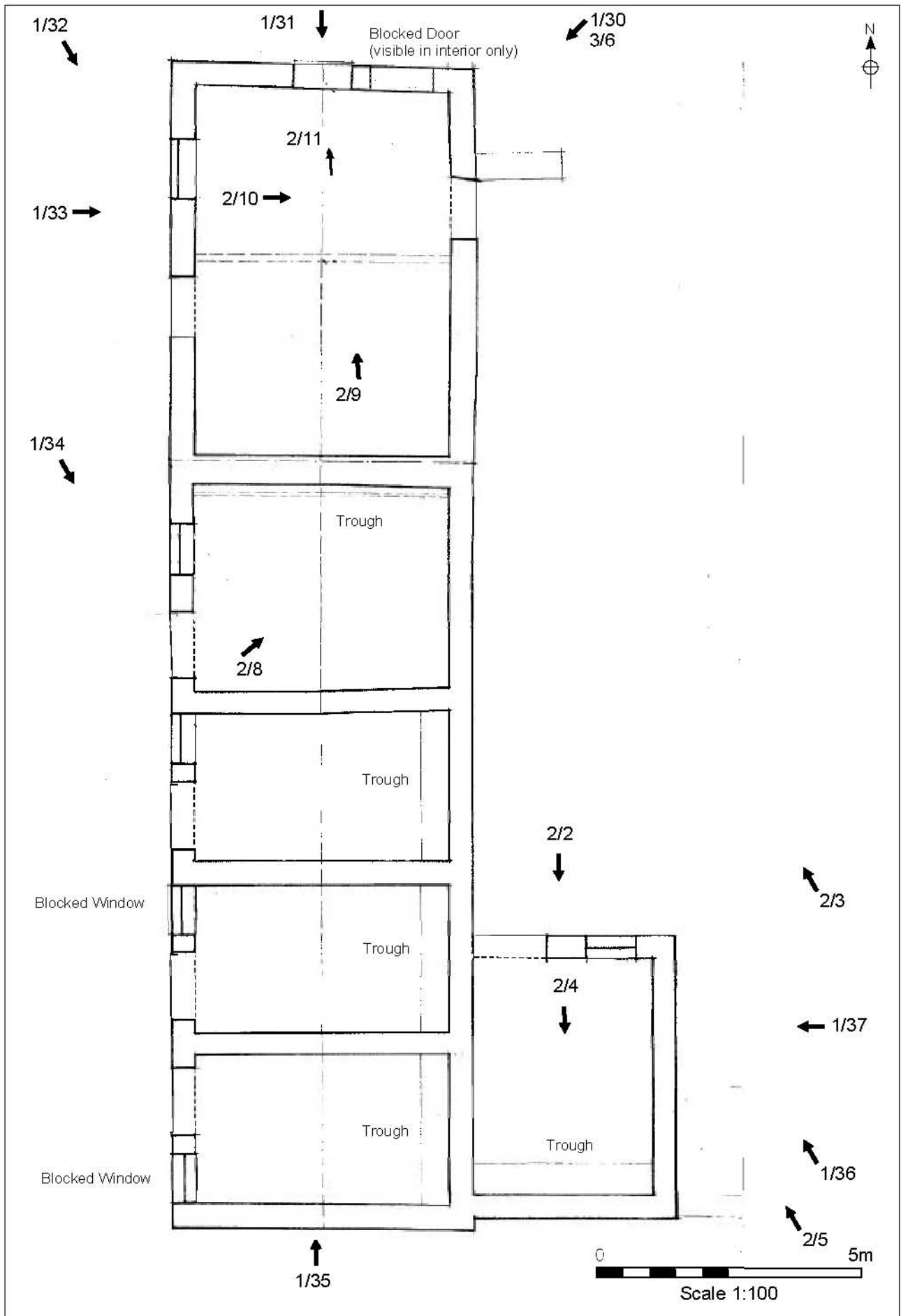

Figure 5. Building A: Plan.

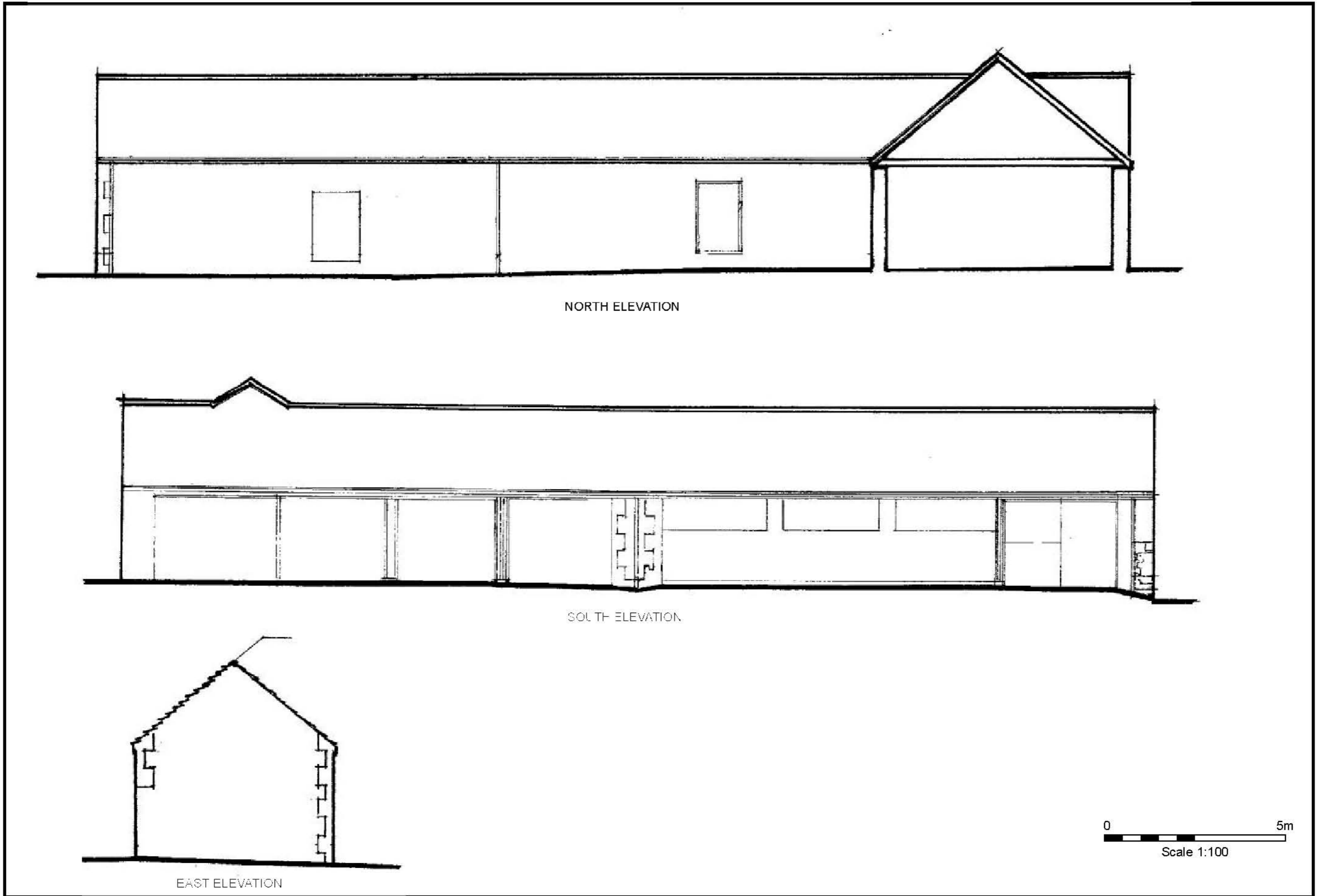

Figure 6. Building B: Elevations.

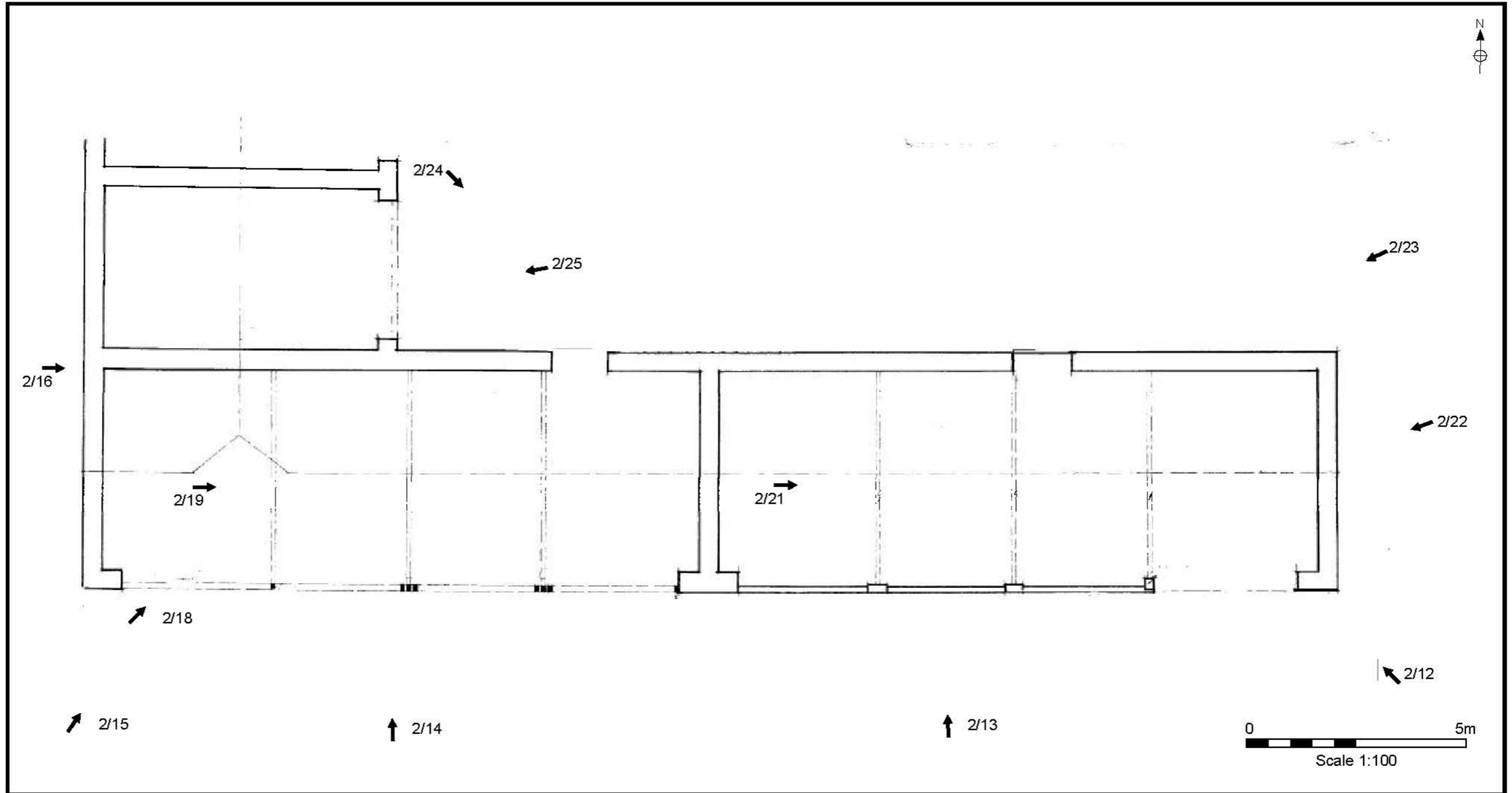

Figure 7. Building B: Plan.

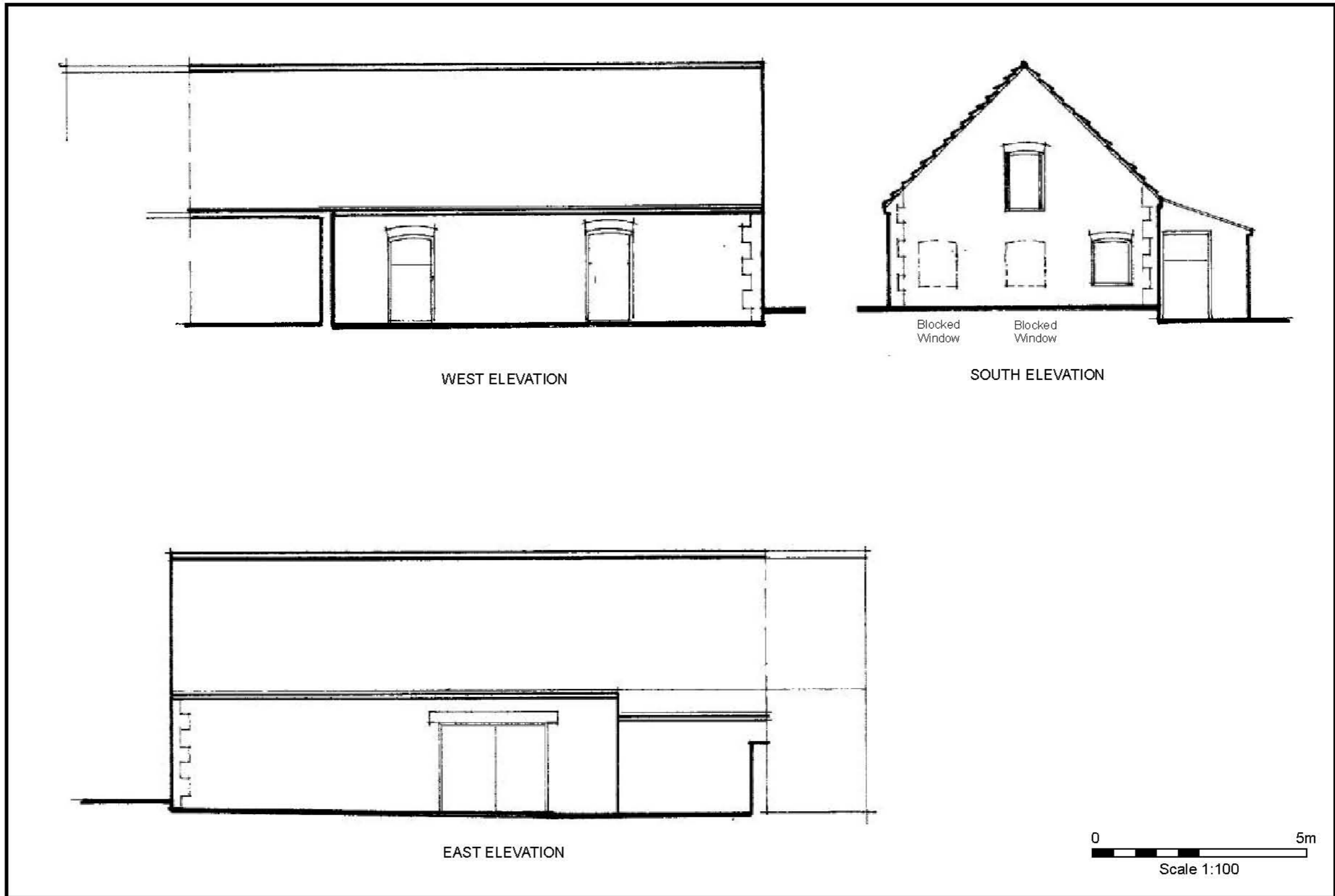

Figure 8. Building C: Elevations.

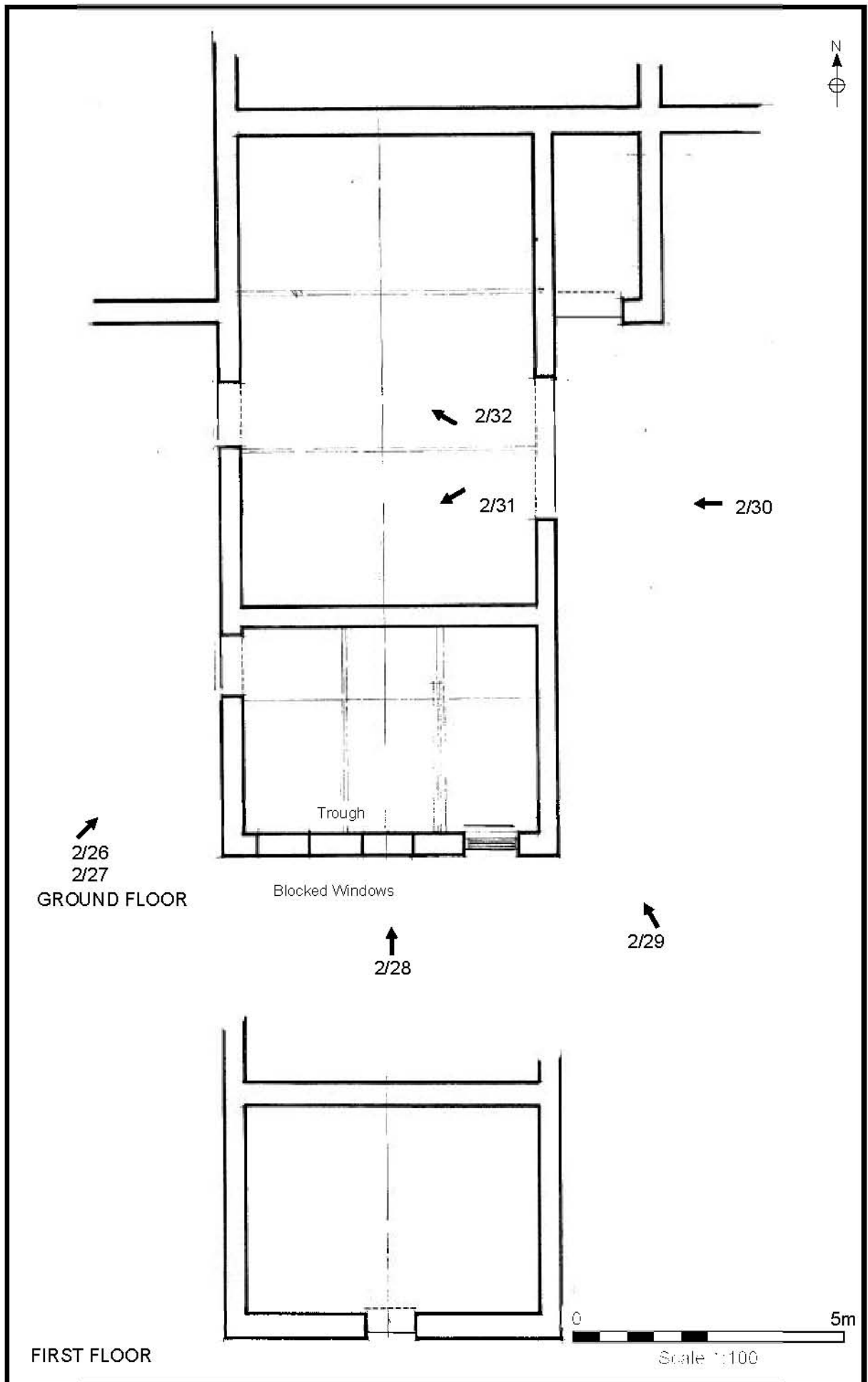

Figure 9. Building C: Plans.

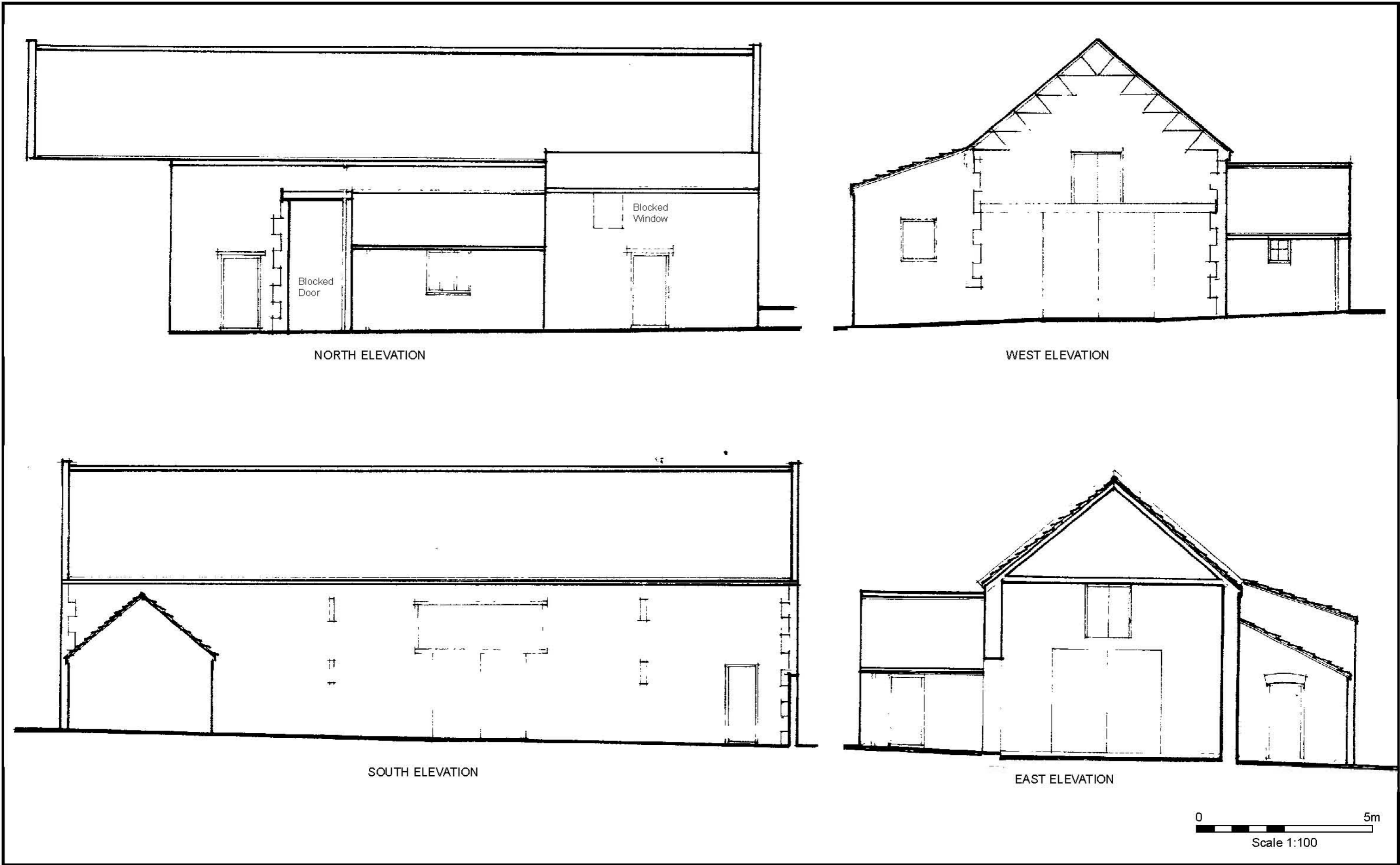

Figure 10. Building D: Elevations.

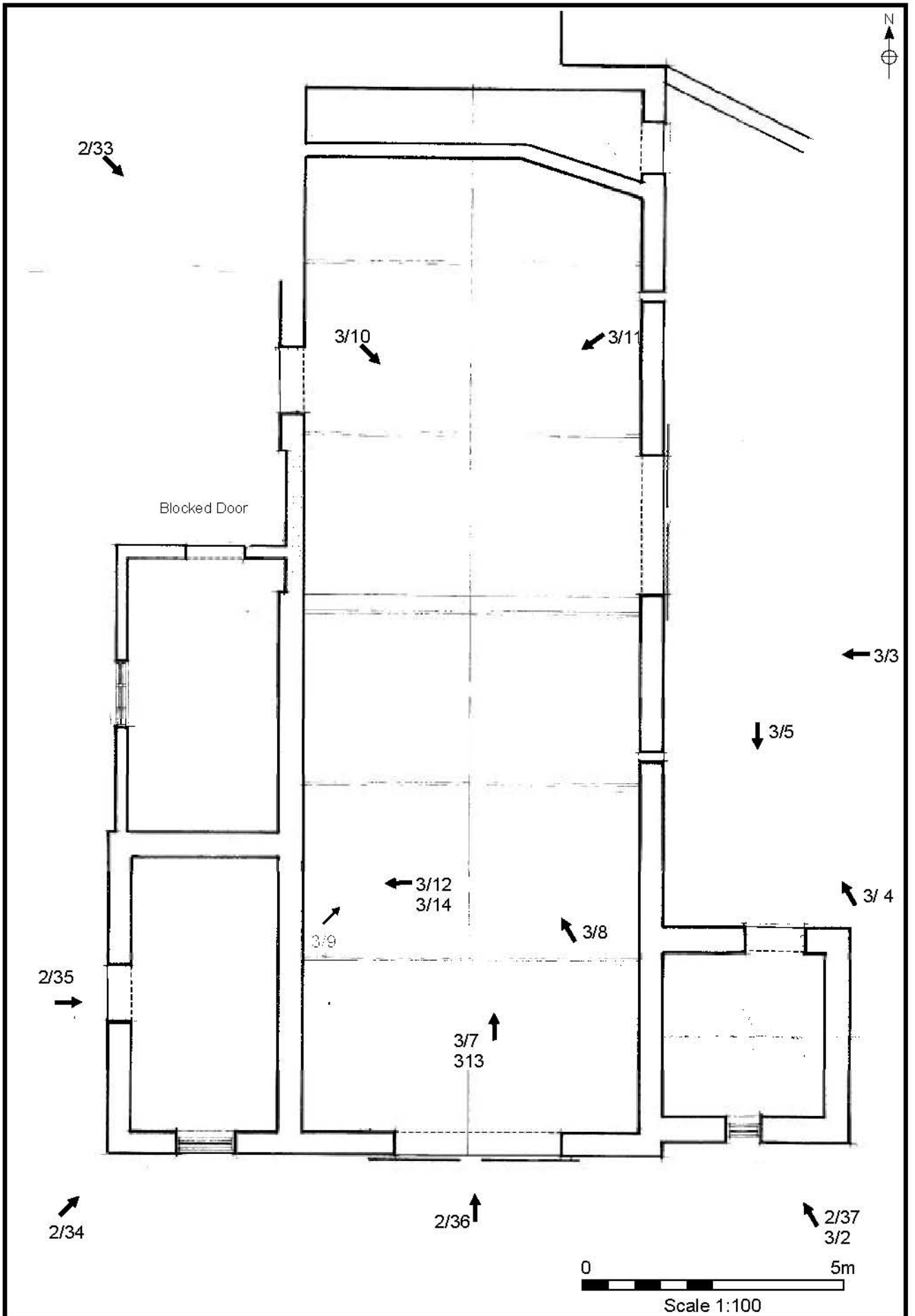

Figure 11. Building D: Plan.

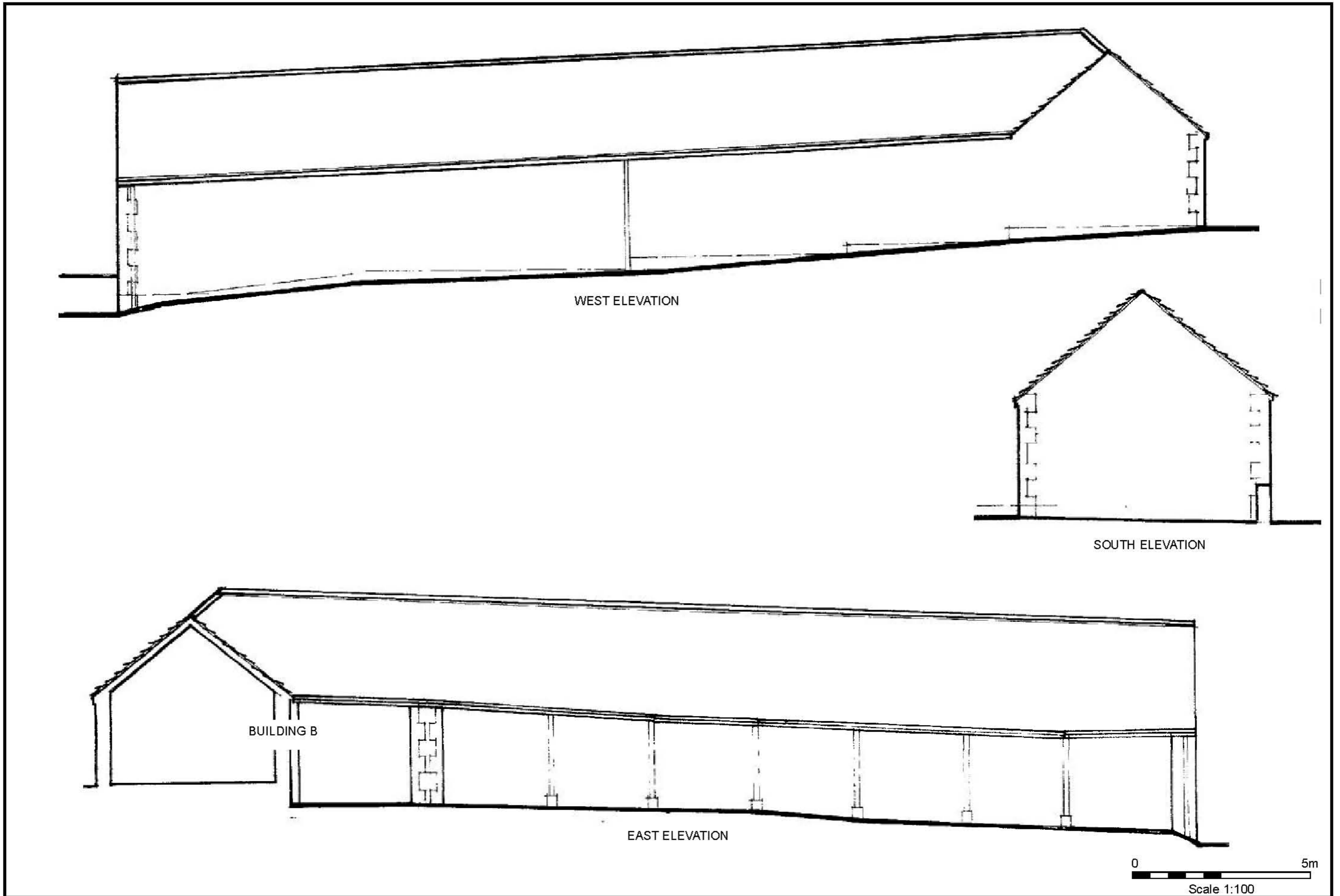

Figure 12. Building E: Elevations.

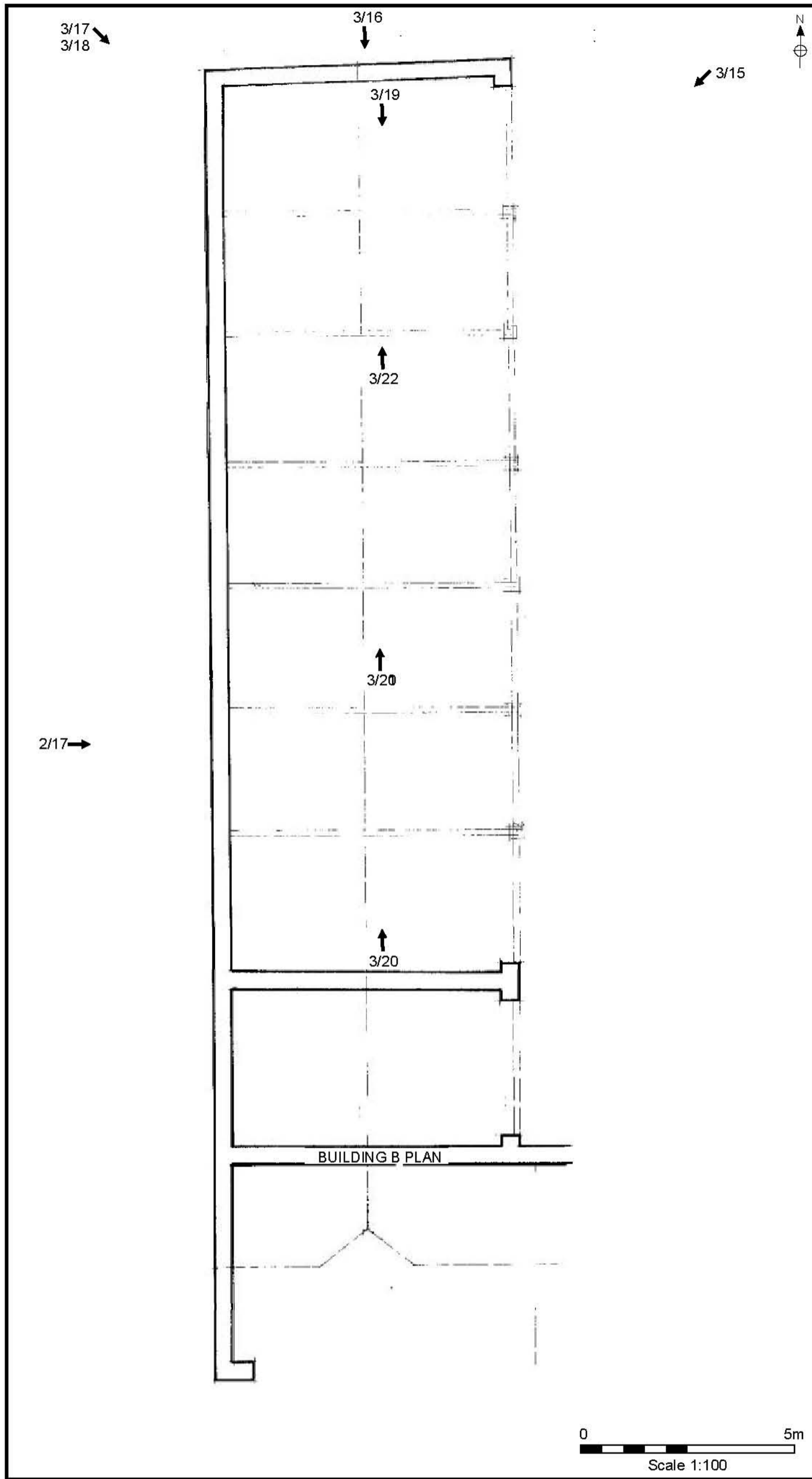

Figure 13. Building E: Plan.



Plate 1. Building A Exterior. Facing South-west.



Plate 2. Building A Exterior: North Elevation. Facing South.



Plate 3. Building A Exterior: West Elevation. Facing South-east.



Plate 4. Building A Exterior: West Elevation. Facing South-east.



Plate 5. Building A Exterior: South Elevation. Facing North.



Plate 6. Building A Exterior: East Elevation. Facing North-west.



Plate 7. Building A Exterior: East Elevation. Facing West.



Plate 8. Building A Exterior: North Elevation. Facing South.



Plate 9. Building A Exterior: East Elevation. Facing West.



Plate 10. Building A Foldyard. Facing North.



Plate 11. Building A Interior. Facing South.



Plate 12. Building A Interior. Facing South.



Plate 13. Building A Interior. Facing North.

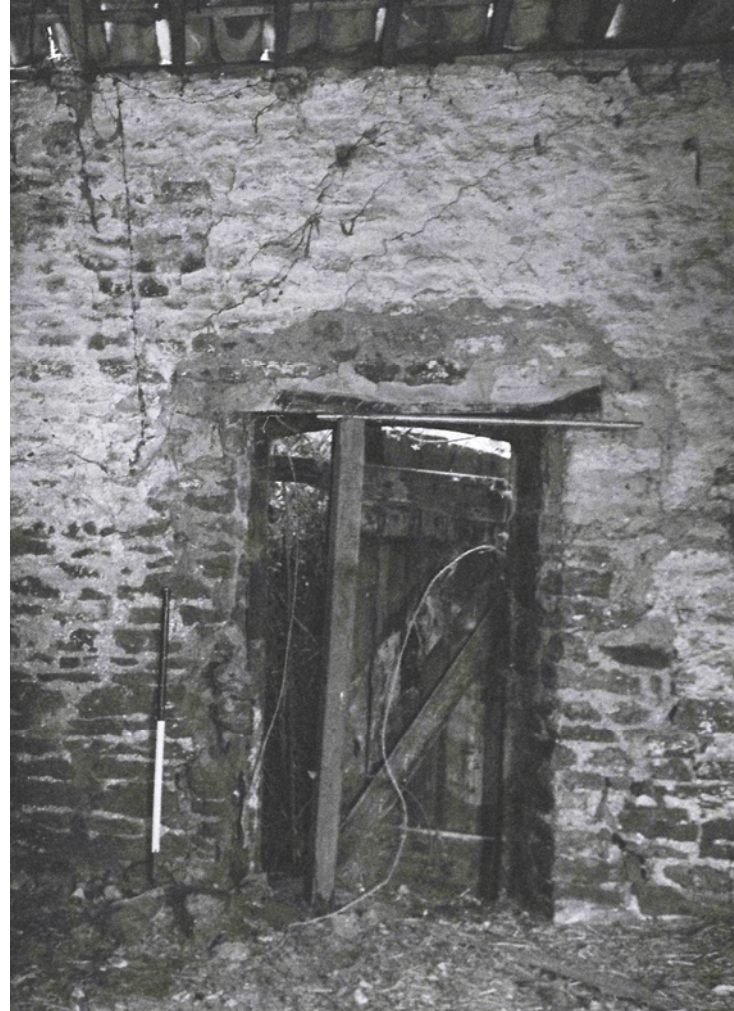

Plate 14. Building A Interior. Facing East.



Plate 15. Building A Interior. Facing South.



Plate 16. Building B Exterior: North Elevation. Facing South-west.



Plate 17. Building B Exterior: North Elevation. Facing South-east.



Plate 18. Building B Exterior: West Elevation. Facing East.



Plate 19. Building B Exterior: South Elevation. Facing North-west.



Plate 20. Building B Exterior: South Elevation. Facing North-east.



Plate 21. Building A Exterior: East Elevation. Facing West.



Plate 22. Building B Exterior: East Elevation. Facing West.



Plate 23. Building B Foldyard. Facing North-west.



Plate 24. Building B Foldyard. Facing South-east.



Plate 25. Building B interior. Facing East.



Plate 26. Building B Interior. Facing East.



Plate 27. Building C Exterior: West and South Elevations. Facing North-east.



Plate 28. Building C Exterior: West Elevation. Facing East.



Plate 29. Building C Exterior: South Elevation. Facing North.



Plate 30. Building C Exterior: South and East Elevations. Facing North-west.



Plate 31. Building C Exterior: East Elevation. Facing West.



Plate 32. Building C Interior. Facing North-west.



Plate 33. Building D Exterior: North Elevation. Facing South.



Plate 34. Building D Exterior: North Elevation. Facing South-east.



Plate 35. Building D Exterior: West Elevation. Facing East.



Plate 36. Building D Exterior: East and South Elevation. Facing North-east.

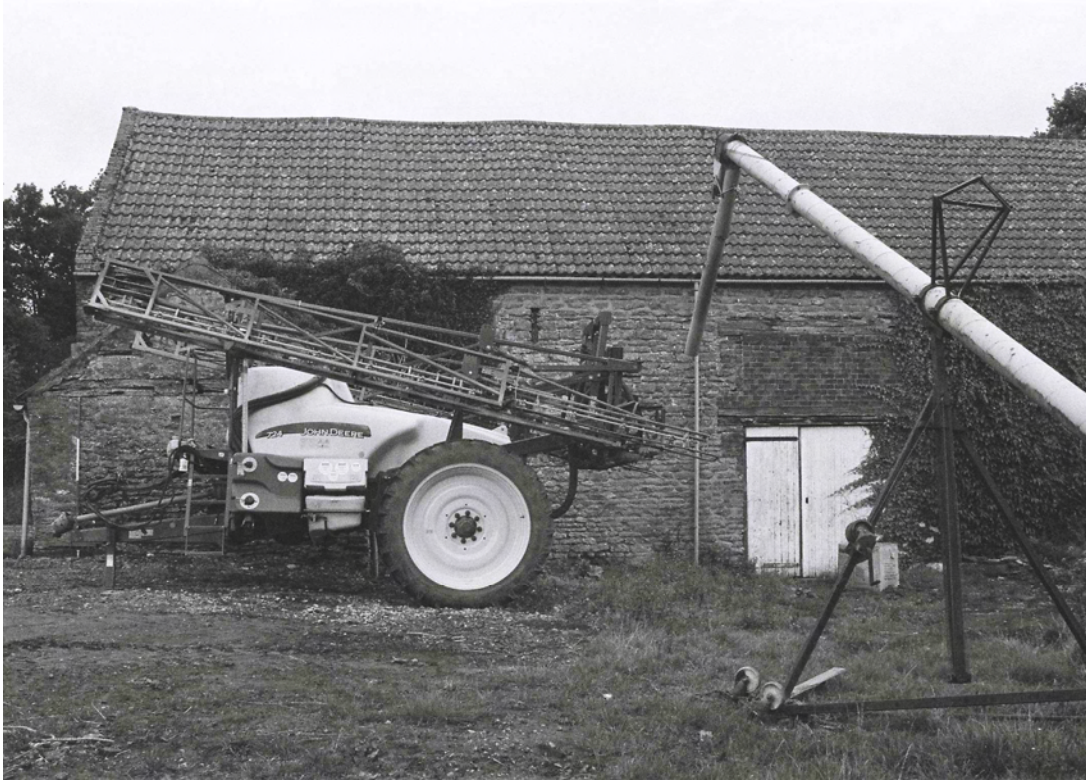

Plate 37. Building D Exterior: South Elevation. Facing North.



Plate 38. Building D Exterior: East and South Elevations. Facing North-west.



Plate 39. Building D Interior. Facing East.



Plate 40. Building D Interior. Facing North-east.



Plate 41. Building D Interior. Facing South-east.



Plate 42. Building D Interior. Facing South-west.



Plate 43. Building D Interior. Facing North-west.



Plate 44. Building D Interior. Facing East.



Plate 45. Building E Exterior: North and West Elevations. Facing South-east.



Plate 46. Building D Exterior: North Elevation. Facing South.



Plate 47. Building E Exterior: West Elevation. Facing East.



Plate 48. Building E Exterior: East Elevation. Facing South-west.



Plate 49. Building E Interior. Facing South.



Plate 50. Building E Interior. Facing North.

APPENDIX 1

Photographic Archive Listing

MAP 5.22.2016 - Glebe House Farm, Coleby Way, West Halton (SE 90404 20676)
PA/2013/0847 & PA/2013/0848

Monochrome Print (Ilford HP5 400 ASA) 35mm Format Kelly Hunter MAP Archaeological Practice Ltd

Film/ Negative	Date	Description		Exposure	Aperture
Film 1/30	11/08/2016	Glebe Farm: Building A Exterior - North and East Elevations	South-west	125	f22
Film 1/31	11/08/2016	Glebe Farm: Building A Exterior - North Elevation	South	125	f22
Film 1/32	11/08/2016	Glebe Farm: Building A Exterior - West Elevation	South-east	125	f22
Film 1/33	11/08/2016	Glebe Farm: Building A Exterior - West Elevation (North)	North-east	125	f11
Film 1/34	11/08/2016	Glebe Farm: Building A Exterior - West Elevation (South)	South-east	125	f11
Film 1/35	11/08/2016	Glebe Farm: Building A Exterior - North Elevation	North	125	f11
Film 1/36	11/08/2016	Glebe Farm: Building A Exterior - East Elevation	North-west	125	f11
Film 1/37	11/08/2016	Glebe Farm: Building A Exterior - East Elevation	West	125	f11
Film 2/2	11/08/2016	Glebe Farm: Building A Exterior - South Elevation	South	125	f22
Film 2/3	11/08/2016	Glebe Farm: Building A Exterior - East Elevation (North)	North	125	f22
Film 2/4	11/08/2016	Glebe Farm: Building A Interior	South	60	f8 (Flash)
Film 2/5	11/08/2016	Glebe Farm: Building A Exterior - Fold Yard	West	125	f22
Film 2/6	11/08/2016	Glebe Farm: Building B Exterior - Fold Yard	North-west	125	f22
Film 2/7	11/08/2016	Glebe Farm: Building B Exterior - Fold Yard	North-west	125	f22
Film 2/8	11/08/2016	Glebe Farm: Building A Interior	West	60	f8 (Flash)
Film 2/9	11/08/2016	Glebe Farm: Building A Interior	West	60	f8 (Flash)
Film 2/10	11/08/2016	Glebe Farm: Building A Interior	West	60	f8 (Flash)
Film 2/11	11/08/2016	Glebe Farm: Building A Interior	West	60	f8 (Flash)
Film 2/12	11/08/2016	Glebe Farm: Building B Exterior - South Elevation	West	125	f22
Film 2/13	11/08/2016	Glebe Farm: Building B Exterior - South Elevation (East)	North-west	125	f22
Film 2/14	11/08/2016	Glebe Farm: Building B Exterior - South Elevation (West)	North-west	125	f22
Film 2/15	11/08/2016	Glebe Farm: Building B Exterior - South Elevation	North-east	125	f22
Film 2/16	11/08/2016	Glebe Farm: Building B & E Exterior - West Elevation	East	125	f22

Film 2/17	11/08/2016	Glebe Farm: Building B & E Exterior - East West Elevation		125	f11
Film 2/18	11/08/2016	Glebe Farm: Building B interior	East	60	f8
Film 2/19	11/08/2016	Glebe Farm: Building B interior	East	4	f8
Film 2/20	11/08/2016	Glebe Farm: Building B Exterior - Fold Yard	East	125	f11
Film 2/21	11/08/2016	Glebe Farm: Building B Interior	West	60	f8 (Flash)
Film 2/22	11/08/2016	Glebe Farm: Building B Exterior - East Elevation	South-west	250	f22
Film 2/23	11/08/2016	Glebe Farm: Building B Exterior - North Elevation	South-west	250	f22
Film 2/24	11/08/2016	Glebe Farm: Building B Exterior - North Elevation	South-east	250	f22
Film 2/25	11/08/2016	Glebe Farm: Building B/E Exterior - East Elevation	West	60	f22
Film 2/26	11/08/2016	Glebe Farm: Building C Exterior - South and West Elevations	North-east	125	f22
Film 2/27	11/08/2016	Glebe Farm: Building C Exterior - West Elevation	North-east	125	f22
Film 2/28	11/08/2016	Glebe Farm: Building C Exterior - South Elevation	North	125	f22
Film 2/29	11/08/2016	Glebe Farm: Building C Exterior - South and East Elevations	North-west	125	f22
Film 2/30	11/08/2016	Glebe Farm: Building C Exterior - East Elevation	West	60	f11
Film 2/31	11/08/2016	Glebe Farm: Building C Interior	South-west	15	f11
Film 2/32	11/08/2016	Glebe Farm: Building C Interior	West	15	f11
Film 2/33	11/08/2016	Glebe Farm: Building D Exterior - North Elevation	South	60	f22
Film 2/34	11/08/2016	Glebe Farm: Building D Exterior - North Elevation	South-east	60	f22
Film 2/35	11/08/2016	Glebe Farm: Building D Exterior - North Elevation	South	125	f22
Film 2/36	11/08/2016	Glebe Farm: Building D Exterior - West Elevation	East	125	f22
Film 2/37	11/08/2016	Glebe Farm: Building D Exterior - South and West Elevations	North	125	f22
Film 3/2	11/08/2016	Glebe Farm: Building D Exterior - South and West Elevations	North-east	250	f22
Film 3/3	11/08/2016	Glebe Farm: Building D Exterior - South Elevation	North	250	f22
Film 3/4	11/08/2016	Glebe Farm: Building D Exterior - South Elevation	North-east	60	f22
Film 3/5	11/08/2016	Glebe Farm: Building D Exterior - South Elevation	North-west	60	f22
Film 3/6	11/08/2016	Glebe Farm: Barns A & B Exterior	South-west	250	f22
Film 3/7	11/08/2016	Glebe Farm: Building D Interior	East	2	f11
Film 3/8	11/08/2016	Glebe Farm: Building D Interior	North-east	2	f8
Film 3/9	11/08/2016	Glebe Farm: Building D Interior	South-east	2	f8
Film 3/10	11/08/2016	Glebe Farm: Building D Interior	South-west	2	f8
Film 3/11	11/08/2016	Glebe Farm: Building D Interior	North-west	2	f8
Film 3/12	11/08/2016	Glebe Farm: Building D Interior	North	2	f8
Film 3/13	11/08/2016	Glebe Farm: Building D Interior	East	2	f8

Film 3/14	11/08/2016	Glebe Farm: Building D Interior	North	2	f8
Film 3/15	11/08/2016	Glebe Farm: Building E Exterior - East Elevation	South-west	250	f22
Film 3/16	11/08/2016	Glebe Farm: Building E Exterior - North Elevation	South	250	f22
Film 3/17	11/08/2016	Glebe Farm: Building E Exterior - North and West Elevation	South-east	250	f22
Film 3/18	11/08/2016	Glebe Farm: Building E Exterior - North and West Elevation	South-east	250	f22
Film 3/19	11/08/2016	Glebe Farm: Building E Interior	South	60	f8
Film 3/20	11/08/2016	Glebe Farm: Building E Interior	North	60	f8
Film 3/21	11/08/2016	Glebe Farm: Building E Interior	North	60	f8
Film 3/22	11/08/2016	Glebe Farm: Building E Interior	North	60	f8

Digital Shots

Camera: Panasonic FG (14 Megapixel)

File	Date	Description	Facing
P1080682	11/08/2016	Glebe Farm: Building A Exterior - North and East Elevations	South-west
P1080683	11/08/2016	Glebe Farm: Building A Exterior - North Elevation	South
P1080684	11/08/2016	Glebe Farm: Building A Exterior - North and West Elevations	South-east
P1080685	11/08/2016	Glebe Farm: Building A Exterior - North and East Elevations	South-east
P1080686	11/08/2016	Glebe Farm: Building A Exterior - West Elevation (North)	East
P1080687	11/08/2016	Glebe Farm: Building A Exterior - West Elevation (South)	South-east
P1080688	11/08/2016	Glebe Farm: Building A Exterior - South Elevation	North
P1080689	11/08/2016	Glebe Farm: Building A Exterior - East Elevation (North)	North-west
P1080690	11/08/2016	Glebe Farm: Building A Exterior - East Elevation (South)	West
P1080691	11/08/2016	Glebe Farm: Building A Exterior - North Elevation	South
P1080692	11/08/2016	Glebe Farm: Building A Exterior - East Elevation	West
P1080693	11/08/2016	Glebe Farm: Building A Interior	South
P1080696	11/08/2016	Glebe Farm: Building A Interior	South
P1080697	11/08/2016	Glebe Farm: Building A Exterior - Fold Yard	North
P1080698	11/08/2016	Glebe Farm: Building B Exterior - Fold Yard	North-west
P1080699	11/08/2016	Glebe Farm: Building B Exterior - Fold Yard	North-west
P1080700	11/08/2016	Glebe Farm: Building A Interior	North-east
P1080701	11/08/2016	Glebe Farm: Building A Interior	North
P1080702	11/08/2016	Glebe Farm: Building A Interior	East
P1080703	11/08/2016	Glebe Farm: Building A Interior	South
P1080704	11/08/2016	Glebe Farm: Building A Interior	South
P1080705	11/08/2016	Glebe Farm: Building B Exterior - South and East Elevations	North-west

P1080706	11/08/2016	Glebe Farm: Building B Exterior - South Elevation	North
P1080707	11/08/2016	Glebe Farm: Building B Exterior - South Elevation (East)	North
P1080708	11/08/2016	Glebe Farm: Building B Exterior - South Elevation (West)	North
P1080709	11/08/2016	Glebe Farm: Building B Exterior - South Elevation (West)	North-east
P1080710	11/08/2016	Glebe Farm: Building B Exterior - West Elevation	East
P1080711	11/08/2016	Glebe Farm: Building B & E Exterior - West Elevation	East
P1080712	11/08/2016	Glebe Farm: Building B & E Exterior - West Elevation	East
P1080713	11/08/2016	Glebe Farm: Building B interior	East
P1080714	11/08/2016	Glebe Farm: Building B interior	East
P1080715	11/08/2016	Glebe Farm: Building B interior	East
P1080716	11/08/2016	Glebe Farm: Building B Exterior - Fold yard	North-west
P1080717	11/08/2016	Glebe Farm: Building B Interior	West
P1080718	11/08/2016	Glebe Farm: Building B Interior	West
P1080719	11/08/2016	Glebe Farm: Building B Interior	East
P1080720	11/08/2016	Glebe Farm: Building B Interior	East
P1080721	11/08/2016	Glebe Farm: Building B Exterior - East Elevation	North-east
P1080722	11/08/2016	Glebe Farm: Building B Exterior - North Elevation	South-west
P1080723	11/08/2016	Glebe Farm: Building B Exterior - North Elevation	South-east
P1080724	11/08/2016	Glebe Farm: Building B/E Exterior - East Elevation	West
P1080725	11/08/2016	Glebe Farm: Building B/E Exterior - East Elevation	West
P1080726	11/08/2016	Glebe Farm: Building C Exterior - South and West Elevations	North-east
P1080727	11/08/2016	Glebe Farm: Building C Exterior - South and West Elevations	North-east
P1080728	11/08/2016	Glebe Farm: Building C Exterior - West Elevation	East
P1080729	11/08/2016	Glebe Farm: Building C Exterior - South Elevation	North
P1080730	11/08/2016	Glebe Farm: Building C Exterior - East Elevation	North-west
P1080731	11/08/2016	Glebe Farm: Building C Exterior - East Elevation	West
P1080732	11/08/2016	Glebe Farm: Building C Interior	South-west
P1080733	11/08/2016	Glebe Farm: Building C Interior	West
P1080734	11/08/2016	Glebe Farm: Building D Exterior - North and West Elevations	South-east
P1080735	11/08/2016	Glebe Farm: Building D Exterior - North Elevation	South
P1080736	11/08/2016	Glebe Farm: Building D Exterior - West Elevation	East
P1080737	11/08/2016	Glebe Farm: Building D Exterior - South and West Elevations	North

P1080738	11/08/2016	Glebe Farm: Building D Exterior - South and West Elevations	North
P1080739	11/08/2016	Glebe Farm: Building D Exterior - South Elevation	North
P1080740	11/08/2016	Glebe Farm: Building D Exterior -	North-east
P1080741	11/08/2016	Glebe Farm: Barns A & B Exterior	South-west
P1080742	11/08/2016	Glebe Farm: Barns A & B Exterior	South-west
P1080744	11/08/2016	Glebe Farm: Building D Interior	East
P1080745	11/08/2016	Glebe Farm: Building D Interior	South-east
P1080746	11/08/2016	Glebe Farm: Building D Interior	South-west
P1080747	11/08/2016	Glebe Farm: Building D Interior	North-west
P1080748	11/08/2016	Glebe Farm: Building D Interior	North-east
P1080749	11/08/2016	Glebe Farm: Building D Interior	North
P1080750	11/08/2016	Glebe Farm: Building D Interior	East
P1080751	11/08/2016	Glebe Farm: Building E Exterior - East Elevation	South-west
P1080752	11/08/2016	Glebe Farm: Building E Exterior - North Elevation	South
P1080753	11/08/2016	Glebe Farm: Building E Exterior - North and West Elevation	South-east
P1080754	11/08/2016	Glebe Farm: Building E Exterior - North and West Elevation	South-east
P1080755	11/08/2016	Glebe Farm: Building E Exterior - North and West Elevation	South-east
P1080756	11/08/2016	Glebe Farm: Building E Interior	South
P1080757	11/08/2016	Glebe Farm: Building E Interior	North

