



Land at Wetherby Road, Boroughbridge, North Yorkshire

MAP 10-20-2016

Archaeological Strip and Record & Watching Brief

16/01127/REMMAJ

**Land at Wetherby Road
Boroughbridge
North Yorkshire**

SE 39281 66021

Application Number: 16/01127/REMMAJ

MAP 10.20.2016

Archaeological Strip and Record and Watching Brief

Contents	Page
Figure List	2
Plate List	2
Summary	3
1. Introduction	4
2. Site Description	4
3. Historical and Archaeological Background	5
4. Aims and Objectives	6
5. Methodology	6
6. Results	7
7. Conclusions	8
Appendices	
1. Context Listing	18
2. Photographic Listing	18
3. Written Scheme of Investigation	20

Figure List **Page**

- | | | |
|----|--|----|
| 1. | Site Location. Scale 1:25,000. | 10 |
| 2. | Strip & Record and Watching Brief Areas.
Scale 1:2,000. | 11 |

Plate List

- | | | |
|-----|--|----|
| 1. | Watching Area after Stripping (Soil Bund).
Facing North-west. | 12 |
| 2. | Strip & Record Area after Stripping (Soil Bund).
Facing West. | 12 |
| 3. | Strip & Record Area after Stripping. Facing West. | 13 |
| 4. | Strip & Record Area after Stripping. Facing South. | 13 |
| 5. | Strip & Record Area after Stripping. Facing South. | 14 |
| 6. | Strip & Record Area after Stripping. Facing East. | 14 |
| 7. | Strip & Record Area after Stripping. Facing East. | 15 |
| 8. | Strip & Record Area after Stripping. Facing North-west. | 15 |
| 9. | Strip & Record Area after Stripping. Facing North-east. | 16 |
| 10. | Strip & Record Area after Stripping. Facing North-east. | 16 |
| 11. | Watching Brief Area after Stripping (Road).
Facing South. | 17 |
| 12. | Watching Brief Area after Stripping (Compound).
Facing South. | 17 |

**Land at Wetherby Road
Boroughbridge
North Yorkshire**

SE 39281 66021

Application Number: 16/01127/REMMAJ

MAP 10.20.2016

Archaeological Strip and Record and Watching Brief

Summary

An Archaeological Strip & Record and Watching Brief was carried out by MAP Archaeological Practice Ltd on Land at Wetherby Road, Boroughbridge, North Yorkshire between the 31st October and the 4th November 2016. The work involved the monitoring of the topsoil/subsoil strip associated with the erection of 88 dwellings and associated access, garages and parking (Harrogate District Council Planning Consent: 16/01127/REMMAJ: Reserved Matters application under outline permission 11/02438/REPMAJ for Phase 2), in order to discharge the planning condition.

In 2008, an archaeological evaluation comprising a geophysical survey and trial trenching recording. The series of features in Evaluation Trench 1 related to the post-medieval hedge/enclosure boundary/lynchet. These features were located underneath the bund left by the property boundary (within proposed garden area). The linear feature uncovered in Evaluation Trench 2, extended only 2m to the north and 3m to the south of the trench edges and was not a continuous linear feature as suggested by the Geophysical Survey.

The Archaeological Strip and Record and Watching Brief uncovered no additional archaeological deposits, features or structures.

1. Introduction

- 1.1 This report sets out the results from an archaeological strip and record and watching brief, which monitored the topsoil/subsoil stripping associated with the erection of 88 residential dwellings and associated access, garages and parking on Land at Wetherby Road, Boroughbridge, North Yorkshire (Fig. 1: SE 53336 69247; Planning Refs. 13/02179/OUT & 15/00175/REM).
- 1.2 The watching brief was designed to provide the appropriate level of recording for archaeological remains, deposits or finds that might be affected by the development, in accordance with the recommendations of the National Planning Policy Framework (March 2012). The Archaeological Work has been undertaken to fulfil and discharge condition on the Outline Planning Permission.
- 1.3 All work was funded by Barratt Homes.
- 1.4 All maps within this report have been produced from the Ordnance Survey with the permission of the Controller of Her Majesty's Stationery Office, Crown Copyright, Licence No. AL 50453A.

2. Site Description

- 2.1 The application site is located for Land at Wetherby Road, Boroughbridge North Yorkshire. The site is located 0.75km south of the centre of Boroughbridge, a town and parish in the Harrogate District of North Yorkshire. The site occupies the land formerly the Advanced

Technology Park and a large pasture field located west of Barnaby Way (Figs. 1 & 2).

- 2.2 The site covers an area of 3.1 hectares (7.7 acres) and stands at heights of c. 25m AOD.
- 2.3 The site stands of soils of the Bishampton 1 Soil Association described as fine loamy soils with slowly permeable subsoil and slight seasonal waterlogging (Mackney et al 1984) overlying soil geology of Permian and Triassic sandstones overlain by alluvium.

3. Historical and Archaeological Background

- 3.1 The development site is located in an area of known prehistoric and Roman activity. Several residual flint were uncovered during the trenching on the Ponderosa Caravan Park immediately to the south of the Development Area (FSA 1999). The line of a Roman Road was uncovered during the evaluations at the Ponderosa Caravan Park, aligned east-west and possibly relating to Roman Road 720b (Ilkley to Aldborough).
- 3.2 The medieval town of Boroughbridge was first documented in 1165AD and was named after the bridge; *pontem de Burgo* in Latin and *Burghbrig* in English meaning bridge near Aldborough. The bridge and surrounding town s located 0.75km north of the development site.
- 3.3 In 2008, an archaeological desk-top study, and an evaluation comprising geophysical survey, topographic survey of earthworks and ridge and furrow and trial trenching of the development area was undertaken by NAA. The Geophysical Survey uncovered several

anomalies including a large pipeline and other modern features, ridge and furrow aligned north-south, a post-medieval field boundary, the Roman Road, linear anomalies suggesting ditches, pits and ferrous objects.

3.4 The excavation of seven trial trenches, two trenches uncovered evidence of archaeological features. In Evaluation Trench 1, a series of shallow and narrow linear features were interpreted as possible evidence of the Roman Road. Two pits and an undated, possibly Iron Age ditch located in Evaluation Trench 2. There were no archaeological features located in the northern part of the site.

3.5 The recommendations from the evaluation were for further work including a strip, map and record on the southern part of the field and a watching brief on the northern part of the development area.

4. Aims and Objectives

4.1 The aim of this archaeological strip and record and watching brief was to record, date, sequence, nature depth, quality of survival and importance of any archaeological deposits to enable an assessment of the potential and significance of the archaeology of the site to be made, and the impact which development will have upon them.

5. Methodology

5.1 The works associated with the new residential dwellings, associated garages and access included the removing the topsoil/subsoil for the strip and record area and from the road, topsoil storage area and compound area in the watching brief area. The area of the modern drain easement along the western 20-30m of the site was not stripped.

- 5.2 All work was carried out in line with the Chartered Institute of Field Archaeologists Code of Conduct (CIfA 2014).
- 5.3 A photographic record of the monitored groundworks was maintained throughout the site visits on a high resolution digital camera

6. Results (Fig. 2; Pls. 1-13)

- 6.1 The Archaeological Stripping in the Strip and Record Area and the Watching Brief Area was undertaken between the 31st October and the 4th November 2016. Topsoil and Subsoil were stripped under archaeological supervision and then stored on site in separate spoil heaps.
- 6.2 The area for the topsoil/subsoil bunds was stripped first by the removal of topsoil and subsoil (Pls. 1 & 2). No finds or features were uncovered in the northern topsoil bund area within the Watching Brief Area (Pl. 2).
- 6.3 Within the Strip and Record Area Soil Bund, the linear feature uncovered in Trench 2, was found only to extended 2.10m to the north and 3m to the south beyond the edges of the trench and proving not a continuous linear feature as suggested by the Geophysical Survey.
- 6.4 The Stripping of the Southern half of the site revealed ridge and furrow ploughing, spaced c. 7m apart and 4m wide, aligned roughly north to south after the removal of the topsoil. A further 0.3m of subsoil was removed (Pl. 4).

- 6.5 The stripping to the north and south of the southern soil bund area did not uncover any evidence of this geophysical anomaly of a linear feature (Pls. 3, 7-10).
- 6.6 A bund was left against the southern boundary fence line, c. 2m in width. The archaeological features revealed in Evaluation Trench 1 were located within the bund, which was located with proposed garden areas (Pls. 5 & 6).
- 6.7 Within the Watching Brief Area, the road and the area of the proposed compound were stripped under archaeological supervision (Pls. 11 & 12). No other archaeological features, structures nor deposits were encountered within these areas.
- 6.8 The topsoil deposit in all stripped areas was between 0.25 and 0.3m in depth and was a dark grey brown silty loam. The subsoil on site was between 0.05m and 0.30m in depth and consisted of a reddish brown silty clay with cobble inclusions, which overlay brown to reddish brown clay and sandy clay natural.

7. Conclusions

- 7.1 The linear features noted in Evaluation Trench 1 were within the bund left along the northern property boundary and the gardens of the proposed development.
- 7.2 The linear feature noted in Trench 2, was only visible for a short distance north and south of the Evaluation Trench edges. This feature was probably shallow and possibly only survived within the topsoil/subsoil horizon.

- 7.3 As no archaeologically significant material was revealed from the monitored stripping and watching brief, we recommend that no further work is required on the site.

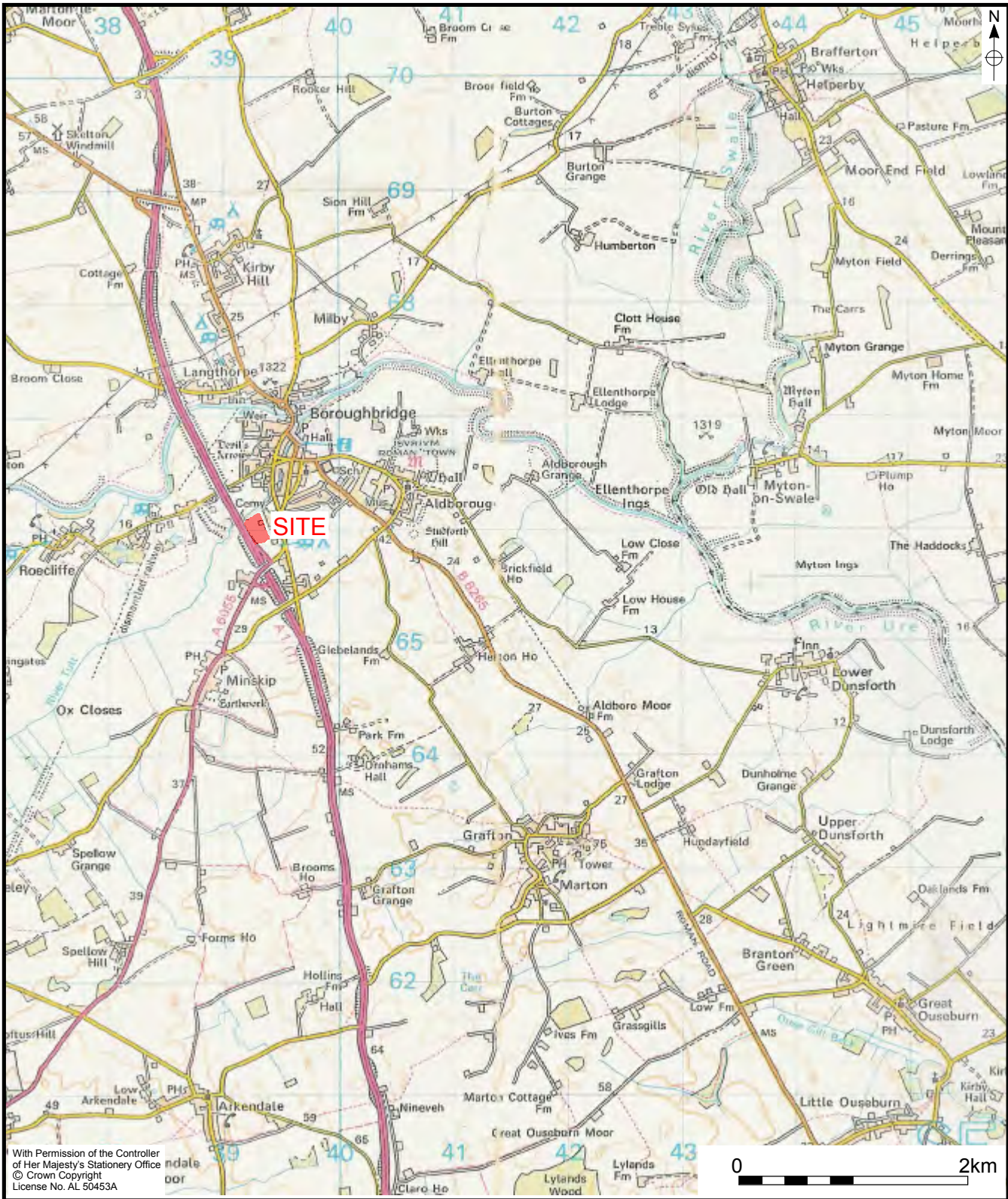

Figure 1: Site Location.

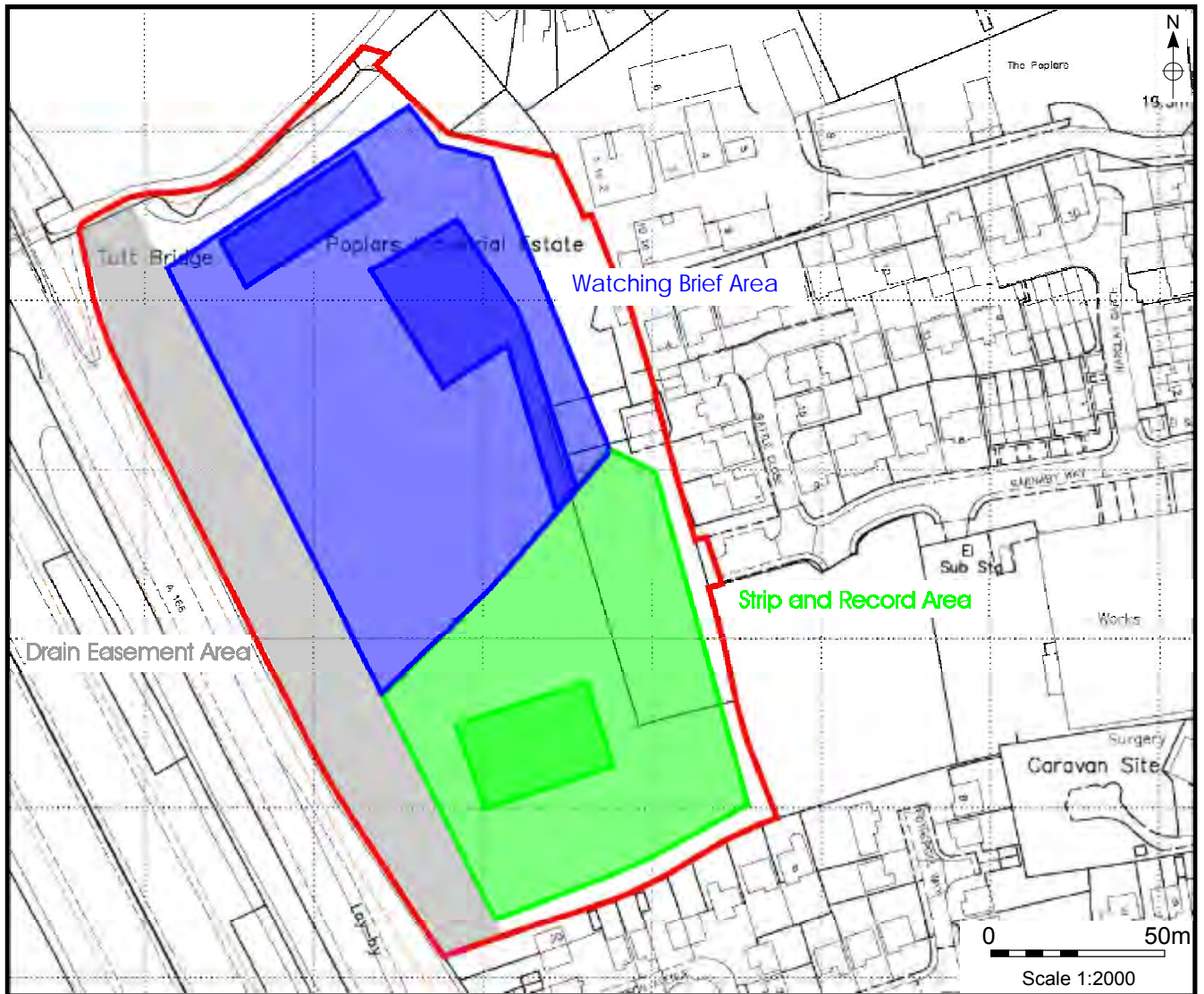

Figure 2. Location of Archaeological Strip & Record and Watching Brief Areas.



Plate 1. Watching Area after Stripping (Soil Bund). Facing North-west.



Plate 2. Strip & Record Area after Stripping (Soil Bund). Facing North-west.



Plate 3. Strip & Record Area after Stripping. Facing West.



Plate 4. Strip & Record Area after Stripping. Facing South.



Plate 5. Strip & Record Area after Stripping. Facing South.



Plate 6. Strip & Record Area after Stripping. Facing East.



Plate 7. Strip & Record Area after Stripping. Facing East.



Plate 8. Strip & Record Area after Stripping. Facing North-west.



Plate 9. Strip & Record Area after Stripping. Facing North-east.



Plate 10. Strip & Record Area after Stripping. Facing North-east.



Plate 11. Watching Brief Area after Stripping (Road). Facing South.



Plate 12. Watching Brief Area after Stripping (Compound). Facing South.

APPENDIX 1

Land at Wetherby Road, Boroughbridge (Site Code 10.20.2016)

Context Listing

Context	Context Type	Description
001	Deposit	Topsoil: Dark grey-brown silty loam
002	Deposit	Subsoil: mid reddish brown silty clay with cobble inclusions
003	Deposit	Fill of Linear Feature: grey brown silty clay

APPENDIX 2

Photographic Listing

Digital Photos (14 megapixel)

File	Description
IMGP6966	Watching Brief Area: (Bund) during stripping. Facing West
IMGP6967	Watching Brief Area: (Bund) after stripping. Facing North-west
IMGP6968	Strip and Record Area: (Bund) after topsoil stripping. Facing South-east
IMGP6969	Strip and Record Area: (Bund) after topsoil stripping. Facing East
IMGP6970	Strip and Record Area: Feature 003 (Evaluation Trench 2). Facing North-west
IMGP6971	Strip and Record Area: (Bund) after stripping. Facing North-east
IMGP6972	Strip and Record Area: (Bund) after stripping. Facing North-east
IMGP6973	Strip and Record Area: (Bund) after stripping. Facing North-west
IMGP6974	Strip and Record Area: (Bund) after stripping. Facing North-east
IMGP6975	Strip and Record Area: (Bund) after stripping. Facing North-east
IMGP6976	Strip and Record Area: (Bund) after stripping. Facing North-east
IMGP6977	Strip and Record Area: after stripping. Facing North
IMGP6978	Strip and Record Area: after stripping. Facing South
IMGP6979	Strip and Record Area: after stripping. Facing East
IMGP6980	Strip and Record Area: after stripping. Facing North
IMGP6981	Strip and Record Area: after stripping. Facing East
IMGP6982	Strip and Record Area: after stripping. Facing East
IMGP6983	Strip and Record Area: after stripping. Facing North
IMGP6984	Strip and Record Area: after stripping. Facing North
IMGP6985	Strip and Record Area: after stripping. Facing South
IMGP6986	Strip and Record Area: after stripping. Facing South
IMGP6987	Strip and Record Area: after stripping. Facing South
IMGP6988	Strip and Record Area: after stripping. Facing South
IMGP6989	Strip and Record Area: after stripping. Facing South
IMGP6990	Strip and Record Area: after stripping. Facing East
IMGP6991	Strip and Record Area: after stripping. Facing East
IMGP6992	Strip and Record Area: after stripping. Facing West
IMGP6993	Strip and Record Area: after stripping. Facing South
IMGP6994	Strip and Record Area: after stripping. Facing South
IMGP6995	Strip and Record Area: after stripping. Facing East
IMGP6996	Strip and Record Area: after stripping. Facing East
IMGP6997	Strip and Record Area: after stripping. Facing North
IMGP6998	Strip and Record Area: after stripping. Facing North-east
IMGP6999	Strip and Record Area: after stripping. Facing North-east

IMGP7000 Strip and Record Area: after stripping. Facing North-east
IMGP7001 Strip and Record Area: after stripping. Facing North
IMGP7002 Strip and Record Area: after stripping. Facing East
IMGP7003 Strip and Record Area: after stripping. Facing West
IMGP7004 Strip and Record Area: after stripping. Facing North-west
IMGP7005 Watching Brief Area: (Road) during stripping. Facing North
IMGP7006 Watching Brief Area: (Road) after stripping. Facing South
IMGP7007 Watching Brief Area: (Road) after stripping. Facing South
IMGP7047 Watching Brief Area: (Compound) after stripping. Facing South
IMGP7048 Watching Brief Area: (Compound) after stripping. Facing South

WRITTEN SCHEME OF INVESTIGATION FOR ARCHAEOLOGICAL STRIP AND
RECORD

LAND AT WETHERBY ROAD, BOROUGHBIDGE, NORTH YORKSHIRE

SE 39281 66021

Application Number: 16/01127/REMMAJ

Prepared for BARRATT HOMES

WRITTEN SCHEME OF INVESTIGATION FOR ARCHAEOLOGICAL STRIP AND RECORD

LAND AT WETHERBY ROAD, BOROUGHBIDGE, NORTH YORKSHIRE
SE 39281 66021

1. Summary

- 1.1 Archaeological recording is to take place during the residential development (88 dwellings) with access, appearance, landscaping, layout and scale considered; site area 3.1 ha. (Planning Application 16/01127/REMAJ: Reserved Matters application under outline permission 11/02438/REPMAJ for Phase 2) on Land at Wetherby Road, Boroughbridge, North Yorkshire.

2. Purpose

- 2.1 This written scheme of investigation (WSI) represents a summary of the broad archaeological requirements to mitigate the impact of development proposals upon the archaeological resource and to comply with the archaeological planning condition. This is in accordance with the National Planning Policy Framework (March 2012).

3. Location and Description

- 3.1 The application site is located for Land at Wetherby Road, Boroughbridge North Yorkshire. The site is located 0.75km south of the centre of Boroughbridge, a town and parish in the Harrogate District of North Yorkshire. The site occupies the land formerly the Advanced Technology Park and a large pasture field located west of Barnaby Way (Figs. 1 & 2).

-
- 3.2 The site covers an area of 3.1 hectares (7.7 acres) and stands at heights of c. 25m AOD.
- 3.3 The site stands of soils of the Bishampton 1 Soil Association described as fine loamy soils with slowly permeable subsoil and slight seasonal waterlogging (Mackney et al 1984) overlying soil geology of Permian and Triassic sandstones overlain by alluvium.

4. Archaeological and Historical Background

- 4.1 The Development site is located in an area of known prehistoric and Roman activity. Several residual flint were uncovered during the trenching on the Ponderosa Caravan Park immediately to the south of the Development Area (FSA 1999). The line of a Roman Road was uncovered during the evaluations at the Ponderosa Caravan Park, aligned east-west and possibly relating to Roman Road 720b (Ilkley to Aldborough).
- 4.2 The medieval town of Boroughbridge was first documented in 1165AD and was named after the bridge; *pontem de Burgo* in Latin and *Burghbrig* in English meaning bridge near Aldborough. The bridge and surrounding town s located 0.75km north of the development site.
- 4.3 In 2008, an archaeological desk-top study, and an evaluation comprising geophysical survey, topographic survey of earthworks and ridge and furrow and trial trenching of the development area was undertaken by NAA. The Geophysical Survey uncovered several anomalies including a large pipeline and other modern features, ridge and furrow aligned north-south, a post-

medieval field boundary, the Roman Road, linear anomalies suggesting ditches, pits and ferrous objects.

4.4 The excavation of seven trial trenches uncovered evidence of the Roman Road and parallel ditches, pits, an undated, possibly Iron Age ditch located in the southern part of the site, with no features located in the northern part of the site.

4.5 The recommendations from the evaluation were for a strip, map and record on the southern part of the field and a watching brief on the northern part of the area.

5. Objectives

5.1 The objectives of the archaeological work are to :

1. to determine by means of targeted archaeological excavation the character, extent and nature of the archaeological remains within the development area,

2. to locate, recover, identify, assess and conserve (as appropriate) any archaeological artefacts exposed during the course of the excavation,

3. where appropriate, to undertake a post-excavation assessment after completion of fieldwork and site archive to assess the potential for further analysis and publication, and to undertake such analysis and publication as appropriate,

4. to prepare and submit a suitable archive to the appropriate museum.

6. Access, Safety and Monitoring

- 6.1 Access to the site should be arranged through the commissioning body.
- 6.2 It is the archaeological contractor's responsibility to ensure that Health and Safety requirements are fulfilled. Necessary precautions should be taken near underground services and overhead lines. A risk assessment should be provided to the commissioning body before the commencement of works.
- 6.3 The project will be monitored by the Historic Environment Team, NYCC, to whom written documentation should be sent ten days before the start of the excavation including:
1. the date of commencement,
 2. an opportunity to monitor the works.
- 6.4 Where appropriate, the advice of the Historic England Science Advisor for Yorkshire may be called upon to monitor the archaeological science components of the project. Archaeological contractors may wish to contact him to discuss the science components of the project before submission of tenders.
- 6.5 It is the archaeological contractor's responsibility to ensure that monitoring takes place by arranging monitoring points as follows:
1. a preliminary meeting or discussion at the commencement of the contract.

-
2. progress meeting(s) during the fieldwork phase at appropriate points in the work schedule, to be agreed.
 3. a meeting during the post-fieldwork phase to discuss the draft report and archive before completion.
- 6.6 It is the responsibility of the archaeological contractor to ensure that any significant results are brought to the attention of the Historic Environment Team, NYCC, Harrogate District Council; and the commissioning body as soon as is practically possible. This is particularly important where there is any likelihood of contingency arrangements being required.
- 7. Brief**
- 7.1 The archaeological contractor should be informed in advance of the correct timing and schedule of site preparation and preliminary excavation works associated with the construction of the proposed development. A specified timetable should be agreed within which the archaeological excavation may be carried out prior to further construction commencing.
- 7.2 Work will commence with a supervised topsoil strip of the entire site, both the southern strip, map and record area (c. 1Ha; Fig. 2)) and the northern watching brief area (c. 2Ha; Fig. 2). All excavations within the proposed development area should be observed by an archaeologist to record any archaeological deposits, features or finds.
- 7.3 Archaeological work within the area of proposed development should include the initial supervision of the preliminary site/topsoil strip areas down to the top of archaeological deposits. Overburden such as turf, topsoil, made ground, rubble or other superficial fill materials may be removed by

machine using a back-acting excavator which should be fitted with a toothless or ditching bucket. Mechanical excavation equipment shall be used judiciously, under archaeological supervision down to the top of archaeological deposits, or the natural subsoil (C Horizon or soil parent material), whichever appears first. Bulldozers or wheeled scraper buckets should not be used to remove overburden above archaeological deposits. Topsoil should be kept separate from subsoil or fill materials.

7.4 Using the information and artefacts collected to this stage, all features and deposits should be assessed as to their origin or function, probable date, and importance for further recording. Features and layers identified as having potential for further recording should be excavated by hand, sampled, and recorded as set out below. This is in order to fulfil Objectives 5.1.1 and 5.1.2 above and in order to understand the full stratigraphic sequence.

7.5 The character, information content and stratigraphic relationships of features and deposits should be determined. All linear features, such as ditches, should have their shape, character, and depth determined by hand excavation of sections. A minimum sample of 20% of each linear feature of less than 5m in length and a minimum sample of 10% of each linear feature greater than 5m in length (each section will be not less than 1m wide) should be excavated. All junctions of linear features should have their stratigraphic relationships determined, if necessary using box sections. A 100% sample of all stake-holes should be excavated, and all pits, post-holes and other discrete features should be half-sectioned by hand to record a minimum of 50% of their fills, and their shape. Any other unknown or enigmatic features should be investigated similarly. Large pits, post-holes or

deposits of over 1.5m diameter should be excavated sufficiently to define their extent and to achieve the objectives of the investigation, but should not be less than 25%. All intersections should be investigated to determine the relationship(s) between features.

- 7.6 The project should be undertaken in a manner consistent with the guidance of MoRPHE and professional standards and guidance (English Heritage 2006). Scientific investigations should be undertaken in a manner consistent with the Institute for Archaeologists best-practice guidelines (2008). An outline strategy of sampling for scientific dating, geoarchaeology and soil science (English Heritage 2007), biological analysis (English Heritage 2011), artefact conservation and analysis (Watkinson and Neal 1998), and analysis of technological residues (English Heritage 2008), ceramics, and stone should be agreed with the Local Authority, in consultation with the Historic England Science Advisor for Yorkshire before commencement of site work. This strategy should be based on the results of previous archaeological work in the area. The strategy will be subject to variation as appears necessary during the excavation, following consultation with the Local Authority and the RA.
- 7.7 All specialists in Archaeological Science (both those employed in-house by the archaeological contractor or those sub-contracted) should be named in project documents. Agreement of specialists must always be obtained before their names are listed. Their competence to undertake proposed investigations, and the availability of adequate laboratory facilities and reference collections should be demonstrated. There should be agreement in writing on timetables and deadlines for all stages of work.

-
- 7.8 All deposits should be fully recorded on standard context sheets, photographs and conventionally-scaled plans and sections. Each excavation area should be recorded to show the horizontal and vertical distribution of contexts. The elevation of the underlying natural subsoil where encountered should be recorded. The limits of excavation should be shown in all plans and sections, including where these limits are coterminous with context boundaries.
- 7.9 Any significant unstratified artefacts or small finds should be collected. Metal detecting, including the scanning of topsoil and spoil heaps, should only be permitted subject to archaeological supervision and recording so that metal finds are properly located, identified, and conserved.
- 7.10 Using the information and artefacts collected to this stage, all features and deposits should be assessed as to their origin or function, probable date, and importance for further excavation. Features and layers identified as having potential for further recording should be fully excavated, sampled, and recorded. Full excavation should be carried out on features and deposits of limited potential where the stratigraphic relationships, phasing or origin of these are still unclear. Further excavation may also be needed to expose the full stratigraphic sequence across the site.
- 7.11 All artefacts and ecofacts visible during excavation should be collected and processed. In some cases, sampling may be most appropriate. Finds should be appropriately packaged and stored under optimum conditions, as detailed in *First Aid for Finds* (Watkinson & Neal, 1998). A regular transfer of finds from the site to the conservation laboratory is desirable, particularly in the case of long term excavations (English Heritage 2008).

-
- 7.12 Where there is evidence for industrial activity, macroscopic technological residues (or a sample of them) should be collected by hand. Separate samples (c. 10ml) should be collected for micro-slugs hammer-scale and spherical droplets). In these instances, the guidance of English Heritage (2001) should be followed.
- 7.13 Samples should be collected for scientific dating (radiocarbon, dendrochronology, luminescence dating, archaeomagnetism and/or other techniques as appropriate) (English Heritage 1998, English Heritage 2006 and English Heritage 2008). For this excavation, tenders should allow provision for a minimum of four dates using scientific techniques.
- 7.14 Buried soils and sediment sequences should be inspected and recorded on site by a recognised geoarchaeologist. Samples may be collected for analysis of chemistry, magnetic susceptibility, particle size, micromorphology and/or other techniques as appropriate, following the outline strategy presented in the Project Design, and in consultation with the geoarchaeologist. The guidance of English Heritage (2007) should be followed.
- 7.15 All securely stratified deposits should be sampled, from a range of representative features, including pit and ditch fills, postholes, floor deposits, ring gullies and other negative features. Positive features should also be sampled. Sampling should also be considered for those features where dating by other methods (for example pottery and artefacts) is uncertain. Bulk samples should be collected from contexts containing a

high density of bones. Spot finds of other material should be recovered where applicable.

7.16 Coarse sieved samples for the recovery of animal bones and other artefact/ecofact categories should be 100 litres plus. Flotation samples, for the recovery of charred plant remains, charcoal, small animal bones and mineralised plant remains, should be between 40 and 60 litres in size, although this will be dependent upon the volume of the context. Entire contexts should be sampled if the volume is low. Whenever possible, coarse sieved samples (wet or dry) and flotation samples should be processed during fieldwork to allow the continuous reassessment and refinement of sampling strategies. Samples from waterlogged and anoxic deposits, which might contain plant macros and entomological evidence, taken for General Biological Analysis (GBA), should normally be 20 litres in size. The English Heritage guidance (2011) should be consulted for details of sample size for other specialist samples that may be required. Allowance should be made for a site visit from the contractor's environmental specialists/consultants where appropriate.

7.17 In the event that any human remains are encountered, they must be treated at all stages with care and respect. Excavators must be aware of, and comply with, the relevant legislation and the Ministry of Justice Exhumation Licence and local environmental health concerns. Burials should be recorded *in situ* and subsequently lifted, washed in water (without additives), marked and packed to standards compatible with McKinley and Roberts (1993), Brickley & McKinley 2004 and English Heritage 2013. Site inspection by a recognised specialist is desirable in the case of isolated burials, and necessary for cemeteries. Proposals for the

final placing of human remains following study and analysis will be required in the Updated Project Design. For this excavation, tenders should allow provision for any human remains to be subject to carbon and nitrogen isotope study.

Post-Excavation Assessment

- 7.18 Upon completion of archaeological fieldwork, where appropriate, a post-excavation assessment should be undertaken and an assessment report produced in accordance with the guidance of MoRPHE (English Heritage 2006). The assessment report should summarise the evidence recovered and should consider its potential for further analysis, review the programme of archaeological science, update the project design as necessary and provide costings for the post-excavation analysis stage of work, with proposals for the production of a final report and/or publication. The site assessment report should include reports on all aspects of Archaeological Science investigated, and include assessment of their suitability for analysis, so as to inform the updated project design.
- 7.19 Assessment of artefacts should include x-radiography of all iron objects (Fell, Mould & White 2006), after initial screening to separate obviously modern debris, and a selection of non-ferrous artefacts (including all coins and a sample of any industrial debris relating to metallurgy). An assessment of all excavated material should be undertaken by conservators and finds researchers in collaboration English Heritage, 2008). Where necessary, active stabilisation/consolidation will be carried out, to ensure long term survival of the material, but with due consideration to possible future investigations. Once assessed, all material should be packed and stored in optimum conditions, as described in Watkinson and Neal (2001).

7.20 Assessment of any technological residues should be undertaken. Processing of all samples collected for biological assessment, or sub-samples of them, should be completed. Assessment will include recording the preservation state, density and significance of material retrieved, to inform up-dated project designs. Methods presented in English Heritage (2011) should be followed. Unprocessed sub-samples should be stored in conditions specified by the appropriate specialists.

7.21 Samples collected for geoarchaeological assessment should be processed as deemed necessary by the specialist, particularly where storage of unprocessed samples is thought likely to result in deterioration. Appropriate assessment should be undertaken (see English Heritage 2007, English Heritage 2011). Animal bone assemblages, or sub-samples of them, should be assessed by a recognised specialist (English Heritage 2011). Assessment of human remains should be undertaken by a recognised specialist (English Heritage 2004).

Analysis

7.22 A timetable for post-excavation work should be produced, following consultation (including team meetings for larger-scale sites), with all specialists involved in the project. Agreement of timetables should be made in writing with external specialists.

7.23 A detailed and cost-effective strategy for scientific dating should be prepared, in consultation with appropriate specialists. Samples for dating should be submitted promptly, and prior agreement should be made with the laboratory on turn-around time and report production.

-
- 7.24 All artefacts should be conserved and stored in accordance with Watkinson and Neal (1998). Investigative conservation should be undertaken on those objects selected during the assessment phase, with the aim of maximising information whilst minimising intervention (English Heritage 2008). Where necessary, active stabilisation/consolidation will be carried out, to ensure long-term survival of the material, but with due consideration to possible future investigations. Proposals for ultimate storage should follow Walker (1990).
- 7.25 Appropriate analysis of technological residues should be undertaken, as outlined in English Heritage (2001). Samples or sub-samples collected for all types of biological and geoarchaeological analysis should be processed, and material retrieved analysed by recognised specialists. Any unprocessed sub-samples should be stored in conditions specified by the specialists, or a reasoned discard policy should be developed (English Heritage 2011).
- 7.26 Analysis of animal bones should be undertaken by a recognised specialist, as specified in the updated project design. Analysis of human remains should be undertaken by a recognised specialist, as specified in the updated project design.
- 8. Archive**
- 8.1 A field archive should be compiled consisting of all primary written documents, plans, sections and photographs should be produced and cross-referenced (Brown 2007, ClfA 2014, ClfA 2014).

8.2 The archaeological contractor should liaise with an appropriate museum to establish the detailed requirements of the museum and discuss archive transfer in advance of fieldwork commencing. The relevant museum curator should be afforded to visit the site and discuss the project results.

8.3 The archiving of any digital data arising from the project should be undertaken in a manner consistent with professional standards and guidance (Richards & Robinson, 2000; ADS 2011). The archaeological contractor should liaise with an appropriate digital archive repository to establish their requirements and discuss the transfer of the digital archive.

8.4 The archaeological contractor should also liaise with the HER Officer, North Yorkshire County Council, to make arrangements for digital information arising from the project to be submitted to the North Yorkshire Historic Environment Record for HER enhancement purposes. The North Yorkshire HER is not an appropriate repository for digital archives arising from projects.

9. Copyright

9.1 Copyright in the documentation prepared by the archaeological contractor and specialist sub-contractors should be the subject of an additional licence in favour of the museum accepting the archive to use such documentation for their statutory educational and museum service functions, and to provide copies to third parties as an incidental to such functions.

9.2 Under the Environmental Information Regulations 2005 (EIR), information submitted to the HER becomes publicly accessible, except where disclosure might lead to environmental damage, and reports cannot be embargoed

as 'confidential' or 'commercially sensitive'. Requests for sensitive information are subject to a public interest test, and if this is met, then the information has to be disclosed. The archaeological contractor should inform the client of EIR requirements, and ensure that any information disclosure issues are resolved before completion of the work. Intellectual property rights are not affected by the EIR.

10. Report

- 10.1 Following post-excavation assessment and analysis as appropriate, a report should be prepared following the Chartered Institute for Archaeologists Standard and Guidance for Archaeological Excavation (2008, updated 2014). The report should set out the aims of the work and the results as achieved, including photographs of operations, description of the remains including all relevant plans and sections, interpretation and assessment of the significance of the remains. The report should also include a listing of contexts, finds, plans and sections, and photographs.
- 10.2 The results from investigations in Archaeological Science, *including negative results*, should be included in the Site Archive and reported to the HER.
- 10.3 A timetable for completion of reports should be agreed with all specialists, and agreements in writing with sub-contracted external specialists are desirable. The time-table should allow for adequate provision by the excavator of contextual information, provisional dating and stratigraphic relationships of contexts. Reports should include clear statements of methodology. The results from scientific analysis should be clearly distinguished from their interpretation. Non-technical summaries of results should be included. Reports on Archaeological Science should be published

fully, in the text of printed reports or in the main body of reports disseminated by electronic means, wherever the results merit it.

- 10.4 At least six copies of the report should be produced and submitted to the commissioning body, the Local Planning Authority, the museum accepting the archive, the Historic England Science Advisor for Yorkshire and, under separate cover, Historic Environment Team at North Yorkshire County Council.
- 10.5 If the archaeological fieldwork produces results of sufficient significance to merit publication in their own right, allowance should be made for the preparation and publication of a summary in a local journal, such as the *Yorkshire Archaeological Journal*. This should comprise, as a minimum, a brief note on the results and a summary of the material held within the site archive, and its location.
- 10.6 Upon completion of the work, the archaeological contractor should make their work accessible to the wider research community by submitting digital data and copies of reports online to OASIS (<http://ads.ahds.ac.uk/project/oasis/>). Submission of data to OASIS does not discharge the planning requirements for the archaeological contractor to notify the Historic Environment Team Leader, NYCC of the details of the work and to provide the Historic Environment Record (HER) with a report on the work.

11. Further Information

11.1 Further information or clarification of any aspects of this brief may be obtained from:

MAP Archaeological Practice Ltd

Tel. 01653 697752

11.2 This written scheme of investigation is valid for a period of six months from the date of issue. After that time it may need to be revised to take into account new discoveries, changes in policy or the introduction of new working practices or techniques. In addition, depending upon the final design of development, the methodology of the archaeological excavation may need to be modified accordingly.

12 References and Guidelines

English Heritage Guidelines

Bayley, J., Dungworth, D. and Paynter, S. (2001) *Centre for Archaeology Guidelines: Archaeometallurgy*. Swindon: English Heritage. <http://www.english-heritage.org.uk/publications/archaeometallurgy/cfaarchaeometallurgy2.pdf>

Brunning, R. and Watson, J. (2010) *Waterlogged Wood: Guidelines on the Recording, Sampling, Conservation and Curation of Waterlogged Wood*. Swindon: English Heritage. <http://www.english-heritage.org.uk/publications/waterlogged-wood/waterlogged-wood.pdf>

Campbell, G., Moffett, L. and Straker, V. (2011) *Environmental Archaeology: A Guide to the Theory and Practice of Methods, from Sampling and Recovery to Post-excavation (Second Edition)*. Swindon: English Heritage. <http://www.english-heritage.org.uk/publications/environmental-archaeology-2nd/environmental-archaeology-2nd.pdf>

Canti, M. (2007) *Geoarchaeology: Using Earth Sciences to Understand the Archaeological Record*. Swindon: English Heritage. <http://www.english-heritage.org.uk/publications/geoarchaeology-earth-sciences-to-understand-archaeological-record/geoarchaeology-2007.pdf>

David, A., Linford, N. and Linford, P. (2008) *Geophysical Survey in Archaeological Field Evaluation*. Swindon: English Heritage. <http://www.english-heritage.org.uk/publications/geophysical-survey-in-archaeological-field-evaluation/geophysics-guidelines.pdf>

English Heritage 1991: Management of Archaeological Projects (MAP2)

English Heritage 1998: *Dendrochronology – Guidelines on Producing and Interpreting Dendrochronological Dates* <http://www.english-heritage.org.uk/publications/dendrochronologyguidance.pdf>

English Heritage (2006) *Archaeomagnetic Dating: Guidelines on producing and interpreting archaeomagnetic dates*
<http://www.helm.org.uk/guidance-library/1682224/>

English Heritage (2008) *Luminescence Dating: Guidelines on using luminescence dating in archaeology*
<http://www.helm.org.uk/guidance-library/luminescence-dating/>

English Heritage 2013 Advisory Panel on the Archaeology of Burial in England (APABE) *Science and the Dead: A Guideline for the Destructive Sampling of Archaeological Human Remains for Scientific Analysis*
<http://www.helm.org.uk/guidance-library/science-and-dead/>

English Heritage 2014 *Animal Bones and Archaeology: Guidelines for Best Practice*
<http://www.english-heritage.org.uk/publications/animal-bones-and-archaeology/>

Fell, V., Mould, Q. and White, R. (2006) *Guidelines on the X-radiography of Archaeological Metalwork*. Swindon: English Heritage. <http://www.english-heritage.org.uk/publications/x-radiography-of-archaeological-metalwork/xradiography.pdf>

Karsten, A., Graham, K., Jones, J., Mould, Q. and Walton Rogers, P. (2012) *Waterlogged Organic Artefacts: Guidelines on Their Recovery, Analysis and*

Conservation. Swindon: English Heritage. <http://www.english-heritage.org.uk/publications/waterlogged-organic-artefacts/woa-guidelines.pdf>

Lee, E. (2006) *Management of Research Project in the Historic Environment: The MoRPHE Project Managers' Guide*. Swindon: English Heritage. <http://www.english-heritage.org.uk/content/publications/docs/morphe-project-managers-guide-1.1-2009.pdf>

Mays, S. (2005) *Guidance for Best Practice for Treatment of Human Remains Excavated from Christian Burial Grounds in England*. Swindon: English Heritage. <http://www.english-heritage.org.uk/publications/human-remains-excavated-from-christian-burial-grounds-in-england/16602humanremains1.pdf>

Mays, S., Brickley, M. and Dodwell, N. (2004) *Human Bones from Archaeological Sites: Guidelines for Producing Assessment Documents and Analytical Reports*. Swindon: English Heritage. <http://www.english-heritage.org.uk/publications/human-bones-from-archaeological-sites/humanbones2004.pdf>

Robinson, D.E. (2008) *Guidelines for the Curation of Waterlogged Macroscopic Plant and Invertebrate Remains*. Swindon: English Heritage. <http://www.english-heritage.org.uk/publications/curation-of-waterlogged-macroscopic-plant-and-invertebrate-remains/waterloggedremains.pdf>

Watson, J., Fell, V. and Jones, J. (2008) *Investigative Conservation: Guidelines on How the Detailed Examination of Artefacts from Archaeological Sites can Shed Light on their Manufacture and Use*. Swindon: English Heritage. <http://www.english-heritage.org.uk/publications/investigative-conservation/investigative-conservation.pdf>

WYAS Archaeological Services, (2013), Boroughbridge Road, Knaresborough; Archaeological Evaluation Report 2537.

Chartered Institute for Archaeologists (CIFA) Codes, Standards and Guidelines

Brickley, M. and McKinley, J.I. (2004) *Guidelines to the Standards for Recording Human Remains*. Reading: Institute for Archaeologists, Technical Paper 7

Gaffney, C., Gater, J. and Ovenden, S. (2002) *The Use of Geophysical Techniques in Archaeological Evaluations*. Reading: Institute for Archaeologists, Technical Paper 6

Chartered Institute for Archaeologists. (2014) Code of Conduct. Reading: Institute for Archaeologists. <http://www.archaeologists.net/sites/default/files/node-files/Code-of-conduct-revOct2013.pdf>

Chartered Institute for Archaeologists. (2014) *Standard and Guidance for the Collection, Documentation, Conservation and Research of Archaeological Materials*. Reading: Institute for Archaeologists. http://www.archaeologists.net/sites/default/files/node-files/ifa_standards_materials.pdf

Chartered Institute for Archaeologists. (2009) *Standard and Guidance for the Creation, Compilation, Transfer and Deposition of Archaeological Archives*. Reading: Institute for Archaeologists. <http://www.archaeologists.net/sites/default/files/node-files/Archives2009.pdf>

Chartered Institute for Archaeologists. (2013) *Standard and Guidance for Archaeological Geophysical Survey*. Reading: Institute for Archaeologists. <http://www.archaeologists.net/sites/default/files/node-files/lfASG-Geophysics.pdf>

Chartered Institute for Archaeologists. (2008) *Standard and Guidance for the Collection, Documentation, Conservation and Research of Archaeological Materials*. Reading: Institute for Archaeologists. http://www.archaeologists.net/sites/default/files/node-files/ifa_standards_materials.pdf

Chartered Institute for Archaeologists. (2009) *Standard and Guidance for the Creation, Compilation, Transfer and Deposition of Archaeological Archives*. Reading: Institute for Archaeologists. <http://www.archaeologists.net/sites/default/files/node-files/Archives2009.pdf>

Chartered Institute for Archaeologists. (2013) *Standard and Guidance for Commissioning work on or providing consultancy advice on archaeology and the Historic Environment*. Reading: Institute for Archaeologists.

<http://www.archaeologists.net/sites/default/files/node-files/lfASG-Commissioning.pdf>

Chartered Institute for Archaeologists. (2012) *Standard and Guidance for Historic Environment Desk Based Assessment*. Reading: Institute for Archaeologists.
<http://www.archaeologists.net/sites/default/files/node-files/DBA2012-Working-draft.pdf>

Chartered Institute for Archaeologists. (2013) *Standard and Guidance for Archaeological Excavation*. Reading: Institute for Archaeologists.
<http://www.archaeologists.net/sites/default/files/node-files/lfASG-Excavation.pdf>

Chartered Institute for Archaeologists. (2008) *Standard and Guidance for the Archaeological Investigation and Recording of Standing Buildings and Structures*. Reading: Institute for Archaeologists.
<http://www.archaeologists.net/sites/default/files/node-files/lfASG-Buildings.pdf>

Chartered Institute for Archaeologists. (2013) *Standard and Guidance for Archaeological Field Evaluations*. Reading: Institute for Archaeologists.
<http://www.archaeologists.net/sites/default/files/node-files/lfASG-Field-Evaluations.pdf>

Chartered Institute for Archaeologists. (2013) *Standard and Guidance for Archaeological Watching Briefs*. Reading: Institute for Archaeologists.
<http://www.archaeologists.net/sites/default/files/node-files/lfASG-Watching-Brief.pdf>

Chartered Institute for Archaeologists. (2010) *Draft Standard and Guidance for Archaeological Geophysical Survey*. Reading: Institute for Archaeologists.
<http://www.archaeologists.net/sites/default/files/node-files/geophysicsSG.pdf>

McKinley, J.I. and Roberts, C. (1993) *Excavation and Post-excavation Treatment of Cremated and Inhumed Human Remains*. Reading: Institute for Archaeologists, Technical Paper 13

References

Advisory Panel on the Archaeology of Burials in England, (2013) English Heritage Science and the Dead: A Guide for the Destructive Sampling of Archaeological

Human Remains for Scientific Analysis <http://www.helm.org.uk/guidance-library/science-and-dead/>

Archaeological Data Service/Digital Antiquity (2011) Guides to Good Practices
<http://guides.archaeologydataservices.ac.uk>

Association for Environmental Archaeology., (1995) Environmental Archaeology and Archaeological Evaluations, Recommendations Concerning the Component of Archaeological Evaluations in England. *Working Papers of the Association for Environmental Archaeology, Number 2.*
<http://www.envarch.net/publications/papers/evaluations.html>

British Geological Survey, (2013) Online Resource – www.bgs.ac.uk

Brown D. H., (2007) *Archaeological Archives – A Guide to Best Practice in Creation, Compilation, Transfer and Curation* Archaeological Archives Forum

Department for Culture, Media and Sport, (2002) *Treasure Act 1996 Code of Practice (Revised) England and Wales*

Jarvis *et al.*, (1984) *Soils and Their Use in Northern England* Soils Survey of England and Wales Bulletin No. 10

National Planning Policy Framework (March 2012)

Richards J D and Robinson D (eds.), (2000) *Digital Archives from Excavation and Fieldwork – Good Practice* (2nd edition) AHDS

Society of Museum Archaeologists, (1995) *Selection, Retention and Dispersal of Archaeological Collections – Guidelines for Use in England, Northern Ireland, Scotland and Wales*

Walker K., (1990) *Guidelines for the Preparation of Excavation Archives for Long-Term Storage* Archaeology Section of the United Kingdom Institute for Conservation

Watkinson, D. and Neal, V., (2001) *First Aid for Finds: A Practical Guide for Archaeologists* [Third Edition]. Hertford: RESCUE – The British Archaeological Trust

APPENDIX 1- SPECIALISTS

Conservation	Ian Panter	YAT	01904 663036
Prehistoric Pottery	Terry Manby		01430 873147
Roman Pottery	Paula Ware	MAP	01653 697752
Pre-conquest Pottery	Mark Stephens	MAP	01653 697752
Medieval Pottery	Mark Stephens	MAP	01653 697752
Post Medieval Pottery	Mark Stephens	MAP	01653 697752
Clay Tobacco Pipe	Mark Stephens	MAP	01653 697752
CBM	Dr P Mills		01904 621339
Animal Bone		WYAS	0113 3837517
Small Finds	Hilary Cool		0116 9819065
Textile	Penelope Walton Rogers		01904 634585
Slag/Hearths	Rod Mackenzie		0114 235 2028
Flint	Pete Makey		01377 253695
Environmental Sampling		Diane Alldritt	0141 649 877
Human Remains	Malin Holst	York Osteology	01904 737509
Radiocarbon/C14 Dating		SUERAC	0141 270136
Dendrochronology		Sheffield University	0114 2220123
Archaeomagnetic	Mark Noel	Geoquest Associates	01624819364

APPENDIX 2

Conservation Strategy By Ian Panter of York Archaeological Trust

Artefacts from all categories and all periods will be recovered as a matter of routine during the excavation. When retrieved from the ground finds will be kept in a finds tray or appropriate bags in accordance with **First Aid for Finds**. Where necessary, a conservator may be required to recover fragile finds from the ground depending upon circumstances.

If waterlogged conditions are encountered a wide range of organic materials may be recovered, including wood, leather and textiles. Advice will be sought from a conservator to discuss optimum storage requirements before any attempt is made to retrieve organic finds and structural timbers from the ground.

After the completion of the fieldwork stage, a conservation assessment will be undertaken which will include the X-radiography of all the ironwork (after initial screening to separate obviously modern debris), and a selection of the non-ferrous finds (including all coins). A sample of slag may also be X-rayed to assist with identification and interpretation. Wet-packed material, including glass, bone and leather will be stabilised and consolidated to ensure their long-term preservation. All finds will be stored in optimum conditions in accordance with **First Aid for Finds** and **Guidelines for the Preparation of Excavation Archives for Long-Term Storage** (Walker, 1990).

Waterlogged wood, including structural elements will be assessed following the English Heritage guidelines, **Waterlogged wood: sampling, conservation and curation of structural wood** (Brunning 1996). The assessment will include species identification, technological examination and potential for dating.

The conservation assessment report will include statements on condition, stability and potential for further investigation (with conservation costs) for all material groups. The conservation report will be included in the updated project design prepared for the analysis stage of the project.

References

Recording, Sampling, Conversation and Curation of Waterlogged Wood. Swindon: English Heritage. <http://www.english-heritage.org.uk/publications/waterlogged-wood/waterlogged-wood.pdf>

Karsten, A., Graham, K., Jones, J., Mould, Q. and Walton Rogers, P. (2012) *Waterlogged Organic Artefacts: Guidelines on Their Recovery, Analysis and Conservation*. Swindon: English Heritage. <http://www.english-heritage.org.uk/publications/waterlogged-organic-artefacts/woa-guidelines.pdf>

Walker, K. 1990 *Guidelines for the preparation of excavation archives for long-term storage*, Archaeology Section of the United Kingdom Institute for Conservation.

Watson, J., Fell, V. and Jones, J. (2008) *Investigative Conservation: Guidelines on How the Detailed Examination of Artefacts from Archaeological Sites can Shed Light on their Manufacture and Use*. Swindon: English Heritage. <http://www.english-heritage.org.uk/publications/investigative-conservation/investigative-conservation.pdf>

Watkinson, D. and Neal, V. 1998 *First Aid for Finds (3rd edition), RESCUE and the Archaeology Section of the United Kingdom Institute for Conservation*.

Institute for Archaeologists. (2008) *Standard and Guidance for the Collection, Documentation, Conservation and Research of Archaeological Materials*. Reading: Institute for Archaeologists. http://www.archaeologists.net/sites/default/files/node-files/ifa_standards_materials.pdf

Environmental Strategy By Diane Alldrit

The on-site environmental sampling strategy will systematically seek to recover a representative sample of botanical, molluscan (both terrestrial and aquatic), avian and mammalian evidence from the full range of contexts encountered during the excavation. This will enable, at the assessment stage, the possibility for radiocarbon dating material to be obtained, and for an initial analysis of the economic and environmental potential of the site. In order to achieve this, a bulk sample (BS, Dobney *et al* 1992) comprising an optimum size of 28litre of sediment (where possible) should be taken from **every stratigraphically secure and archaeologically significant context**. In practice it may not always be possible to obtain 28l of sediment from certain features during the assessment stage, for instance from partially excavated pits or post-holes, in which case a single bucket sample, c.10 to 14litre should be taken at the site supervisors discretion. Deposits of mixed origin, for instance topsoil, wall fills and obvious areas of modern contamination, should be avoided where possible, as these will contain intrusive material and not provide secure radiocarbon dates.

All buckets and other sampling equipment must be clean and free of adherent soil in order to prevent cross-contamination between samples. If dry soil is to be

stored for any length of time it should be kept in cool, dry conditions, and away from strong light sources. However, it is preferable to process samples as soon as possible after excavation.

Bulk soil samples shall be processed using an Ankara-type water flotation machine (French 1971) for the recovery of carbonised plant remains and charcoal. The flotation tank should contain a >1mm mesh for collection of the retent or 'residue' portion of the sample (which may contain pottery, lithics and animal / bird bone, in addition to the heavier fragments of charcoal which do not float). The 'flot' portion of the sample, which may include carbonised seeds, cereal grain, charcoal and sometimes mollusc shell, should be captured using a nest of >1mm and >300micron Endicot sieves. Flotation equipment, including sieves, meshes, brushes and so forth must be meticulously cleaned between samples in order to prevent contamination of potential radiocarbon dating material. All material resulting from flotation will be dried prior to microscopic examination. Flotation is not suitable for the recovery of pollen or for processing waterlogged samples, which shall be discussed below.

Where there is potential for waterlogged preservation, shown for instance by the presence of wood and other organic or wet material, then a 5 to 10litre size sample should be taken (GBA sample, Dobney *et al* 1992). This material is to be retained for later processing using laboratory methods to enable the recovery of waterlogged plant material and insects. For assessment purposes a 1litre sub-sample of the organic sediment from each potential waterlogged sample shall be processed using laboratory wash-over methods, and once processed **kept wet**. All waterlogged samples awaiting processing should be kept damp, preferably stored in plastic sealable tubs, and in cool conditions. Where large waterlogged timbers are recovered these should be stored under refrigerated conditions and an appropriate conservator consulted.

If sediment suitable for pollen analysis is encountered, for instance rich organic peaty deposits, or deep ditch sections with organic preservation, the archaeobotanical specialist is to be consulted prior to any sampling taking place. These deposits would require sampling with large kubiena tins and require the specialist to be on-site. Pollen analysis, even at assessment level, would subsequently impose a considerable cost implication should it be carried out.

The specialist is available to provide consultation and advice on the environmental sampling strategy throughout the course of the excavation and during post-excavation processing if required.

References

Dobney, K. D., Hall, A. R., Kenward, H. K. and Milles, A. 1992 A working classification of sample types for environmental archaeology. *Circaea* 9 24-26.

French, D. H. 1971 An Experiment in Water Sieving. *Anatolian Studies* 21 59-64.

