

JOHN MOORE HERITAGE SERVICES

**AN ARCHAEOLOGICAL WATCHING BRIEF**

**AT**

**FAWLER MANOR, KINGSTON LISLE, OXFORDSHIRE**

**NGR SU 32316 87790**

*On behalf of*

*Mr & Mrs P Blackwell*

**OCTOBER 2014**

**REPORT FOR** Mr & Mrs P Blackwell  
c/o Property Pathfinder Ltd  
67 – 71 Castle Street  
Cirencester  
GL7 1QD

**PREPARED BY** Mark Woodley

**FIELDWORK** 20<sup>th</sup> October 2014

**REPORT ISSUED** 28<sup>th</sup> October 2014

**ENQUIRES TO** John Moore Heritage Services  
Hill View  
Woodperry Road  
Beckley  
Oxfordshire OX3 9UZ

Tel: 01865 358300

Email: [info@jmheritageservices.co.uk](mailto:info@jmheritageservices.co.uk)

**Site Code:** CBFM14  
**JMHS Project No:** 3159

**CONTENTS**

	<b>Page</b>
<b><i>SUMMARY</i></b>	<b>1</b>
<b>1 INTRODUCTION</b>	<b>1</b>
1.1 Site Location & Planning Background	1
1.2 Archaeological Background	1
<b>2 STRATAGY &amp; RESULTS</b>	<b>1</b>
<b>3 DISCUSSION</b>	<b>3</b>
<b>Location Plan of Watching Brief</b>	<b>2</b>
<b>APPENDIX – Photographs</b>	<b>4</b>
<b>Plate 1</b> Foundations	4
<b>Plate 2</b> Rubble Layer	4
<b>Plate 3</b> Floor Layers	4

## **Summary**

*John Moore Heritage Services carried out an archaeological watching brief on the 20<sup>th</sup> October 2014. A small pipe trench for drainage was observed showing the previous floor layers, wall foundations and building rubble.*

## **1 INTRODUCTION**

### **1.1 Site Location & Planning Background**

Fawler Manor is located on the north side of Fawler Road in the small sub-hamlet of Fawler, north-west of Kingston Lisle village, Oxfordshire. (NGR SU 32316 87790).

As requested by the conservation officer, a watching brief was carried out on a small location for a service trench dug within the floor of the original sixteenth century building.

### **1.2 Archaeological Background**

Fawler Manor is a traditional yeoman's farmhouse, probably first constructed during the sixteenth century. This section of the house remains on site today and comprises the central, recessed bays of the building. The original plan was probably based around a central hall with open hearth and an adjoining service room, with a cross passage running from west to east between the two areas. There may also have been an additional room on the northern end of the hall on the site of the existing northern cross-wing.

Evidence indicates that the house has been altered and extended on several occasions during its history, most significantly with the addition of a large cross-wing to the south which was entirely replaced in the early twentieth century, but largely destroyed by fire in August 2012.

## **2 STRATAGY & RESULTS**

An archaeological observation of an area 2.00m x 0.70m directly abutting the eastern wall of the hall was undertaken whilst the area was reduced by hand for the service run (see plan). Digital photographs were taken of the works and the layers that had been revealed.

The present floor surface, directly below the current window and abutting the wall comprised of modern orange coloured quarry tiles, lain in a sand mortar on top of unfrogged red brick rubble to a maximum depth of 0.30m. This extended 1.00m to the west into the room from the eastern wall. The rest of the room at the time of the visit was, as exposed, compact dark grey clay soil with abundant small chalky stone inclusions. Removal of the tile and rubble layers revealed that they sat upon the same compacted soil as in the rest of the room.

Excavation through the clay soils was to a maximum depth of 0.85m from the present floor surface, showing this clay layer was 0.48m thick and overlay a creamy white

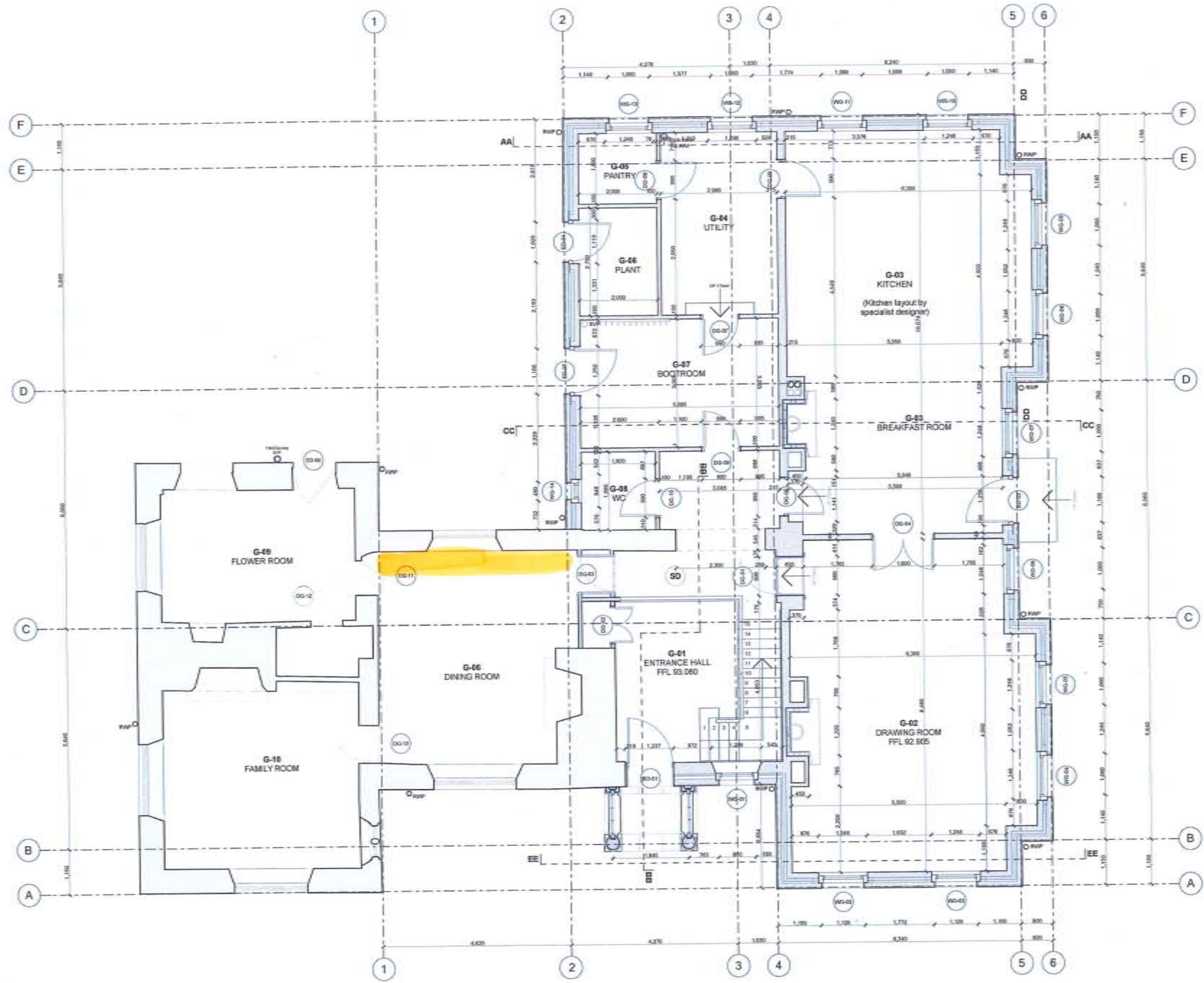

Adjacent Properties and Boundaries are shown for illustrative purposes only and have not been surveyed unless otherwise stated.  
 All areas shown are approximate and should be verified before forming the basis of a decision.  
 Do not scale other than for Planning Application purposes.  
 All dimensions must be checked by the contractor before commencing work on site.  
 No deviation from this drawing will be permitted without the prior written consent of the Architect.  
 The copyright of this drawing remains with the Architect and may not be reproduced in any form without prior written consent.  
 Ground Floor Slabs, Foundations, Sub-Structures, etc. All work below ground level is shown provisionally. Inspection of ground condition is essential prior to work commencing.  
 Reassessment is essential where the ground conditions are apparent, and redesign may be necessary in the light of soil conditions found. The responsibility for establishing the soil and sub-soil conditions rests with the contractor.



Revised	Date	Description	By
B	05/08/2014	Drawings revised to reflect latest Design proposals	MBE
A	13/01/2014	Building Regulations submission	MBE

PROJECT	Fowler Manor, Fowler, Oxfordshire
TITLE	Ground Floor - Dimensioned Plan
SCALE	1:50 @ A1
DATE	March 2013
DRAWING No:	5659/065 B
DRAWN BY:	RC

**ADAM ARCHITECTURE**

OLD HYDE HOUSE, 75 HYDE STREET  
 WINCHESTER, HAMPSHIRE, SO23 7DW  
 TELEPHONE: 01962 843843 FACSIMILE: 01962 843885  
 www.adamarchitecture.com contact@adamarchitecture.com

LONDON OFFICE: 4 QUEEN SQUARE, WCIN 1AT  
 TELEPHONE: 020 7841 0140 FACSIMILE: 01962 843885  
 ADAM ARCHITECTURE IS A TRADING NAME OF ROBERT ADAM ARCHITECTS LIMITED

chalky clay natural deposit. Excavation also revealed the foundation stones of the east wall and it was noted that they were of roughly dressed large limestone blocks laid onto a 0.04m thick lime mortar.

The southern half of the trench also contained a large quantity of roughly hewn limestone and darker stone blocks which were within the compacted clay soil, but which were below the line of the foundations. These, however, did not appear to form any type of structural feature and may have simply been rubble from the construction of the original farmhouse.

Removal of the rubble showed more of the same dark clay layer extending down to the natural geology.

### **3 DISCUSSION**

No significant archaeological features were identified in this program of works.

**APPENDIX – Photographs**



**Plate 1 – Foundations**



**Plate 2 – Rubble Layer**



**Plate 3 – Floor Layers**