



JOHN MOORE HERITAGE SERVICES

ARCHAEOLOGICAL WATCHING BRIEF

AT

TITHE BARN COTTAGE,

TEMPLE LANE, BISHAM, BERKSHIRE

NGR SU 8462184858

FEBRUARY 2020

REPORT PREPARED BY Natasha Djukic

ILLUSTRATION BY Natasha Djukic

EDITED BY John Moore

AUTHORISED BY John Moore

FIELDWORK Gavin Davis and Natasha Djukic

FIELDWORK DATE 5th April - 21st June 2019

REPORT ISSUED 17th February 2020

ENQUIRES TO John Moore Heritage Services
Pasture Farmhouse
Boarstall
Aylesbury
HP18 9UR

Tel: 01865 358300
Email: info@jmheritageservices.co.uk

JMHS Project No: 3931
OASIS No: johnmoor1-380287
Site Code: BILT18
Archive Location: A copy of the digital archive is maintained by
John Moore Heritage Services (ID 3931)
Digitised copies of the primary records are
available on OASIS



CONTENTS

	Page
SUMMARY	1
1 INTRODUCTION	1
1.1 Site Location	1
1.2 Planning Background	1
1.3 Archaeological Background	3
2 AIMS OF THE INVESTIGATION	4
3 STRATEGY	5
3.1 Research Design	5
3.2 Methodology	5
4 RESULTS	6
4.1 Area 1	6
4.2 Area 2	10
4.3 Area 3	11
4.4 Area 4	12
4.5 Area 5	12
4.6 Area 6	13
4.7 Area 7	14
4.8 Area 8	15
4.9 Reliability of Results	16
5 FINDS	16
6 DISCUSSION	17
7 ARCHIVE	17
8 BIBLIOGRAPHY	17
 APPENDICES	
Appendix 1. OASIS Report Form	18
Appendix 2. Context Register	22
Appendix 3. Primary Records	34
 FIGURES AND PLATES	
Figure 1. Site Location	2
Figure 2. Plan	7
Figure 3. Plans	8

Plate 1. General Shot of Area 1 looking north	6
Plate 2. General Shot of Area 2 looking west	10
Plate 3. Shot of Area 3 looking north	11
Plate 4. Shot of Area 3 looking south	11
Plate 5. Shot of Area 5 looking east	12
Plate 6. Shot of Area 6 looking south	13
Plate 7. Shot of Area 6 looking north	13
Plate 8. General shot of Area 7 looking southwest	14
Plate 9. Shot of Area 8 looking southeast	15
Plate 10. Shot of Area 8 looking north	15

Summary

The investigation revealed numerous layers of made-ground as well as a number of construction cuts. These were all dated to either the late post-medieval period or the modern period. No early archaeologically relevant contexts were discovered throughout the course of this investigation.

1 INTRODUCTION

1.1 Site Location (Figure 1)

The site is located within the grounds of Tithe Barn cottage, off the north-east side of Temple lane, south-west of Bisham town centre (NGR SU 8462184858). The site lies at an approximate height of 29.1 to 29.9m AOD, sloping westwards towards the river Thames. The underlying bedrock geology is composed of Lewes Nodular Chalk Formation, covered by superficial deposits of Shepperton Gravel Member-sand and gravel. The development site lies within the Scheduled Ancient Monument of Bisham Abby; a monastic and manorial complex dating to the 12th century AD.

1.2 Planning Background

Planning permission was granted by the Royal Borough of Windsor and Maidenhead borough council for the replacement of a conservatory and the construction of a garden room following the demolition of the pool room at Tithe Barn Cottage, Temple Lane, Bisham, Berkshire, SL7 1RS (17/03988/FULL) (See attached plan). Conditions were attached to the permission and Condition 3 stated that:

No development shall take place within the area of archaeological interest until the applicant has secured the implementation of a programme of archaeological work in accordance with a written scheme of investigation which has been submitted and approved in writing by the Local Planning Authority.

Reason: To ensure the continued preservation in situ or by record of any finds in this area of archaeological interest. Relevant Policies – Local Plan ARCH2, ARCH4.

The site lies within a Scheduled Ancient Monument (SM 19021, HA 1007934). Scheduled Monument Consent was granted, subject to conditions. Condition B states that

No Ground works or building works shall take place until the applicant has confirmed in writing the commissioning of a programme of archaeological work which will be carried in accordance with a written scheme of investigation which will be submitted and approved by the Secretary of State advised by Historic England.

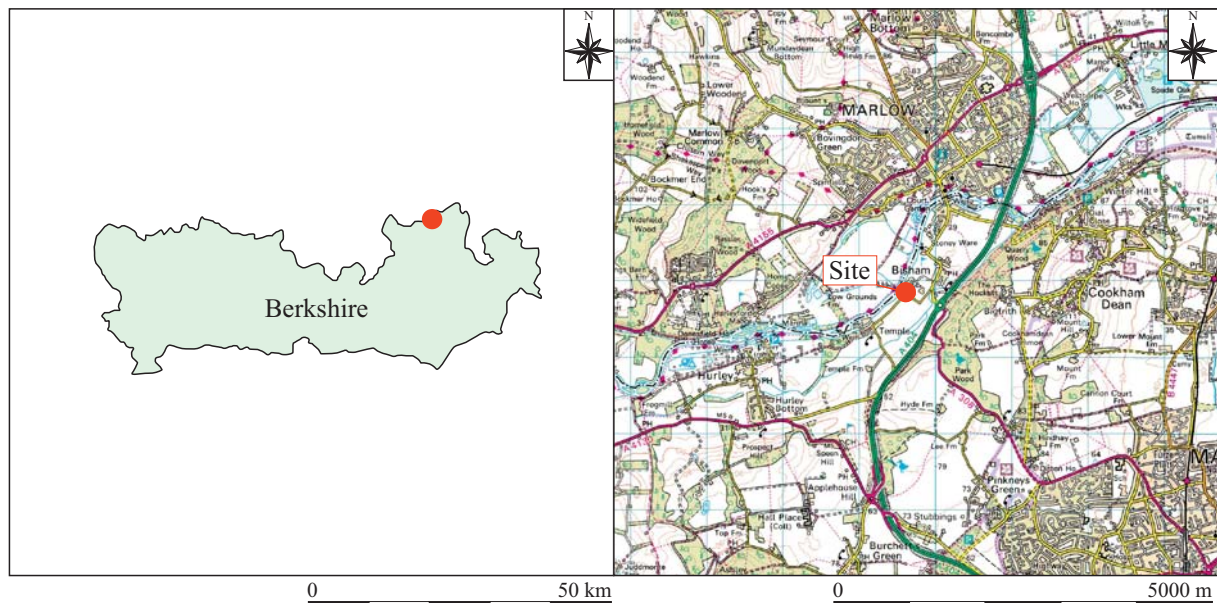

Ordnance Survey (c) Crown Copyright 2019. All rights reserved. Licence number 100022432

Key Site boundary Excavated Areas
 Archaeological features

0 50 m
1:1000

Figure 1: Site location

1.3 Archaeological Background

The site is located within the vicinity of three known archaeological monuments, though these can all be attributed to the medieval and post-medieval periods.

The name of the settlement of *Bisham* likely derives from the Old English for an unrecorded personal name combined with *ham*, meaning ‘home, homestead, farm, or village’ (Ekwall). The earliest record of Bisham can be found within in the 1086 Domesday Survey under the name *Bistestham* (pp 148). According to the Great Survey, the land was owned by Henry de Ferrers and contained 8 hides¹, 12 ploughs², 2 cottages with 2 ploughs of land attached, 26 acres of meadowland, 12 arpent³, a church, two slaves⁴, and 17 villans⁵. The land was valued at £12.

About half a century later that Bisham Abby, the monastic and manorial complex that the site is situated within was built (SM 19021, HA 1007934). The quoted text below is taken from the list entry.

(<https://historicengland.org.uk/listing/the-list/list-entry/1007934>)

The monument includes the remains of Bisham Abbey, a monastic and manorial complex located on the south bank of the River Thames. It was founded as a preceptory of the Knights Templars during the reign of Stephen (1135-54) and was occupied by the order until their dissolution in 1307. In 1337 an Augustinian Priory, dedicated to Jesus Christ and St Mary, was founded on the site and the monastery remained Augustinian until its dissolution in 1536. It was then briefly refounded in 1537 as a Benedictine Abbey but again surrendered in 1538, subsequently becoming the home of the Hoby family. No trace of the Augustinian priory buildings can normally be seen although they are visible as parch marks on the lawns in dry summers and therefore are known to survive as buried features. Various parts of the original Templar buildings survive, including the great hall of the Templars preceptory with its braced rafter roof and screens, stone roofed porch and kitchen block. This remains largely intact and is Listed Grade I. Buildings of late medieval date which survive and are protected by Listing include a circular dovecote, tithe barn and grange (Listed Grade I, Grade II and Grade II respectively). Earthwork remains consist of the surviving part of a surrounding rectangular moat, enclosing an area some 300m-400m square. Though most of the moat has been infilled, where visible it is up to 10m wide and is steep sided with an earthen inner bank. The age of the moat is uncertain, but it is possible that it belongs to the post Dissolution occupation of the site. The archaeological remains of timber buildings are known to exist within the interior of the site and large amounts of medieval pottery have also been recovered from time to time. All modern buildings and structures, Listed buildings, roads and metalled surfaces, including new tennis courts and an artificial*

¹ Hinds is a standard unit of measurement commonly found within the Domesday Survey, valued at c. 120 acers.

² Ploughs is a standard unit of measurement commonly found within the Domesday Survey, valued at the amount of land it might take a team of 8 oxen to plough.

³ An arpent is a standard unit of measurement commonly found within the Domesday Survey to describe land occupied by vineyards.

⁴ The term slave was used to describe a man or woman who was the property of his or her lord and had no lands.

⁵ A villans is the term used to describe an unfree peasant who owed his lord labour services (two or three days per week) but who also farmed land for himself. Villans were the wealthiest and most numerous of unfree peasants. Also called villains or villeins.

hockey pitch, are excluded from the scheduling, though the ground beneath is included.

In the years subsequent to the construction of the Abby, the settlement of Bisham began to appear in other medieval documents, such as the Pipe Rolls and the Feet of Fines⁶. These documents mark the church as being a large property holder in the area during this time. This is not a surprising development as the church held a huge amount of land, particularly during the medieval periods, and indeed still does, today the Church of England is one of Britain's largest landholders.

Later, during the 15th century, two other listed buildings were constructed within a vicinity of site; a dovecot (Monument No 248662), and Tithe Barn (Monument No. 248667). The dovecote was a moderately sized circular building housing around 550 dove nests, located around 100m north of the study site. Tithe Barn is even closer to the site perimeters. It contained a large aisled building, which was altered in the 20th century and currently forms part of the houses connected to the residential building currently on site.

The earliest map on record is accurate as of 1875, although it was published at a later date (1882 AD). This map clearly places the site within the grounds of the complex at Bisham Abby, although the site itself appears to have been occupied by a garden or meadow rather than any structures inside the Abby grounds. According to the map, the area surrounding the Abbey was predominantly used for agricultural land, although there was also a forested area and a few chalk quarry pits. It is also likely that there would have been a substantial amount of trade and travel in the area as the river Thames, located immediately west of the Abby, would have been continually used by barges. This particular strip was obviously especially popular for barges, as evidenced by its large and well-documented tow path running along the bank of the river.

A Watching Brief was carried out by John Moore Heritage Services (JMHS 2006) at The Old Court House, Bisham, during the excavation of footings for a house extension on a property located within the environs of Bisham Abbey. Evidence of the demolition of a 19th-century building was observed from dumps within the garden soils at the site and a large undated pit was found.

Large areas of the monument site are now occupied by the National Sports Centre and a variety of other buildings, including private dwellings. However the complex contains buildings dating from the 14th century and substantial buried deposits are assumed to survive below ground in many areas. A number of small pieces of fieldwork have retrieved medieval material including pottery and other artefactual evidence from across the site.

2 AIMS OF THE INVESTIGATION

The aims of the investigation as laid out in the Written Scheme of Investigation were as follows:

- To determine the existence or absence of any archaeological remains.

⁶ Both of these are documents pertain to legal issues regarding property and rental agreements.

- To determine or confirm the approximate date or date range of the remains, by means of artefactual or other evidence.
- To establish whether any remains associated with Bisham Abbey and other remains of the monastic and manorial complex are present.
- To determine or confirm the approximate extent of the remains.
- To determine the condition and state of preservation of the remains.
- To determine the degree of complexity of the horizontal and/or vertical stratigraphy present.
- To assess the associations and implications of any remains encountered with reference to the historic landscape.
- To determine the implications of the remains with reference to economy, status, utility and social activity.
- To determine or confirm the likely range, quality and quantity of the artefactual evidence present.
- To determine the potential of the site to provide palaeoenvironmental and/or economic evidence and the forms in which such evidence may be present.
- To signal to Historic England Assistant Inspector for Ancient Monuments (Alex Bellisario) and the County Archaeological Officer where archaeological remains are encountered that might not have been reasonably anticipated, in order that they may be adequately dealt with.

3 STRATEGY

3.1 Research Design

John Moore Heritage Services carried out the work to a Written Scheme of Investigation (JMHS, 2018) agreed with Royal Borough of Windsor and Maidenhead borough council.

The recording was carried out in accordance with the standards specified by the Chartered Institute for Archaeologists (2014).

3.2 Methodology

The archaeological work took the form of an archaeological watching brief. The archaeologist liaised with the construction team in order to maintain a continuous presence on-site during the course of all excavations that might potentially disturb or destroy archaeological remains. Although this was not always possible as the construction team did not always relay their plans for excavations to the archaeologists until after the fact when an archaeologist did visit to view the work.

The watching brief involved observing the removal of some existing footings and floor surfaces, the excavation of new foundation trenches, the excavation of service trenches, as well as a few other minor invasive works.

All archaeological features or other archaeological remains were recorded through written, drawn and photographic means. Sufficient work was completed on all archaeological features in order to date, characterise and record the remains in accordance with the project objectives and in line with a sampling strategy (JMHS, 2018).

Spoil from the excavations was visually examined for archaeological material and scanned with a metal detector by the archaeologist.

All structures, deposits and finds were recorded according to accepted professional standards, as specified by the Chartered Institute for Archaeologist (2014). And the stratigraphy in any sections was recorded, even where no archaeological deposits have been identified.

4 RESULTS (Figures 2 and 3)

Multiple trenches and Areas were opened during the course of the watching brief. All contexts identified within the site have been described below. Rounded brackets, (), denote layers or deposits while no brackets indicate the context is a cut number, and a number in **bold** signifies that the context is composed of masonry; i.e. it is a wall, building etc.

4.1 Area 1 (Figures 2 and 3, and Plate 1)



Plate 1: General Shot of Area 1 looking north

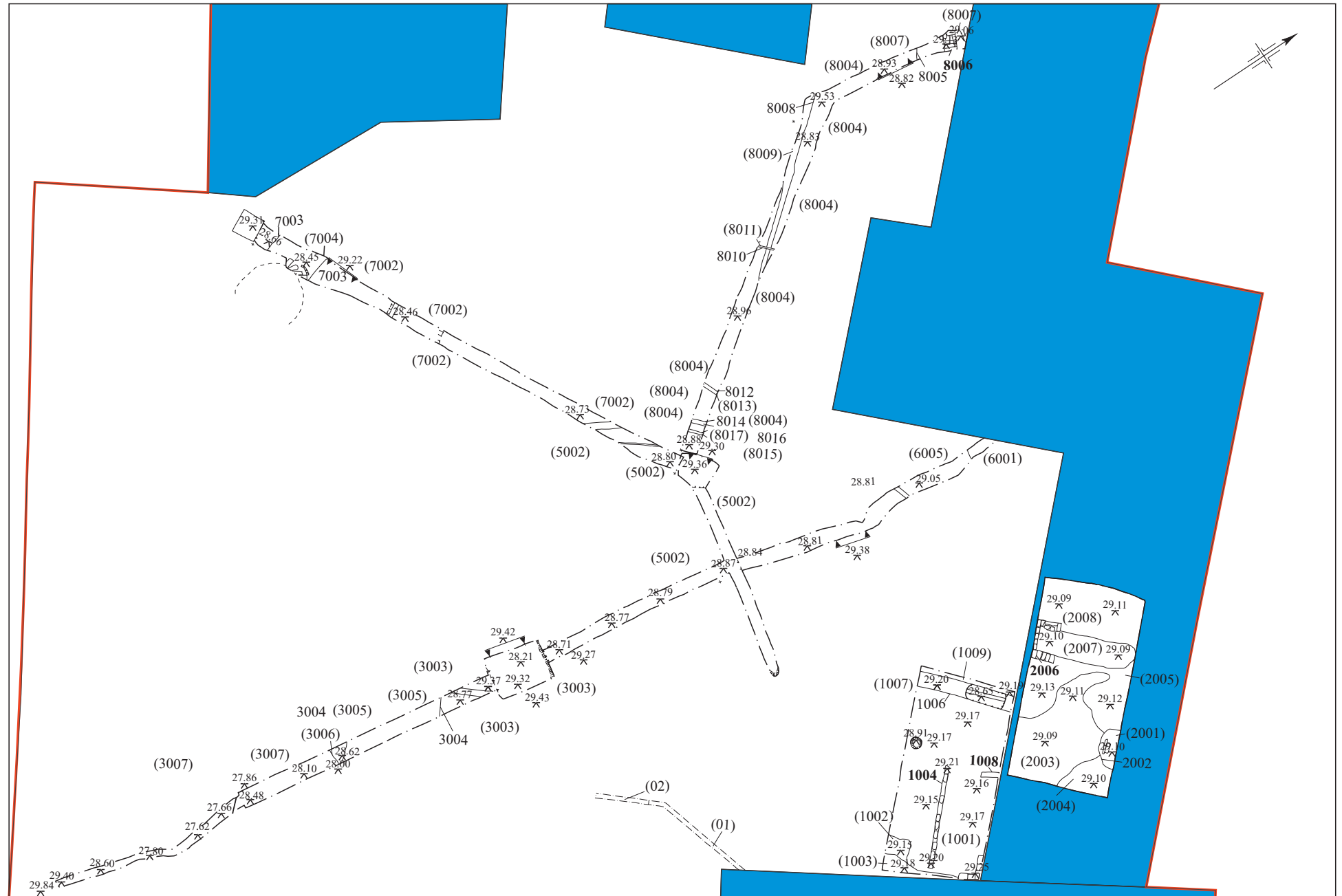

Figure 2: Plan Drawings 1.1, 2.1, 3.1, 5.1, 6.1, 7.1, 8.1,9

Key Site boundary Buildings

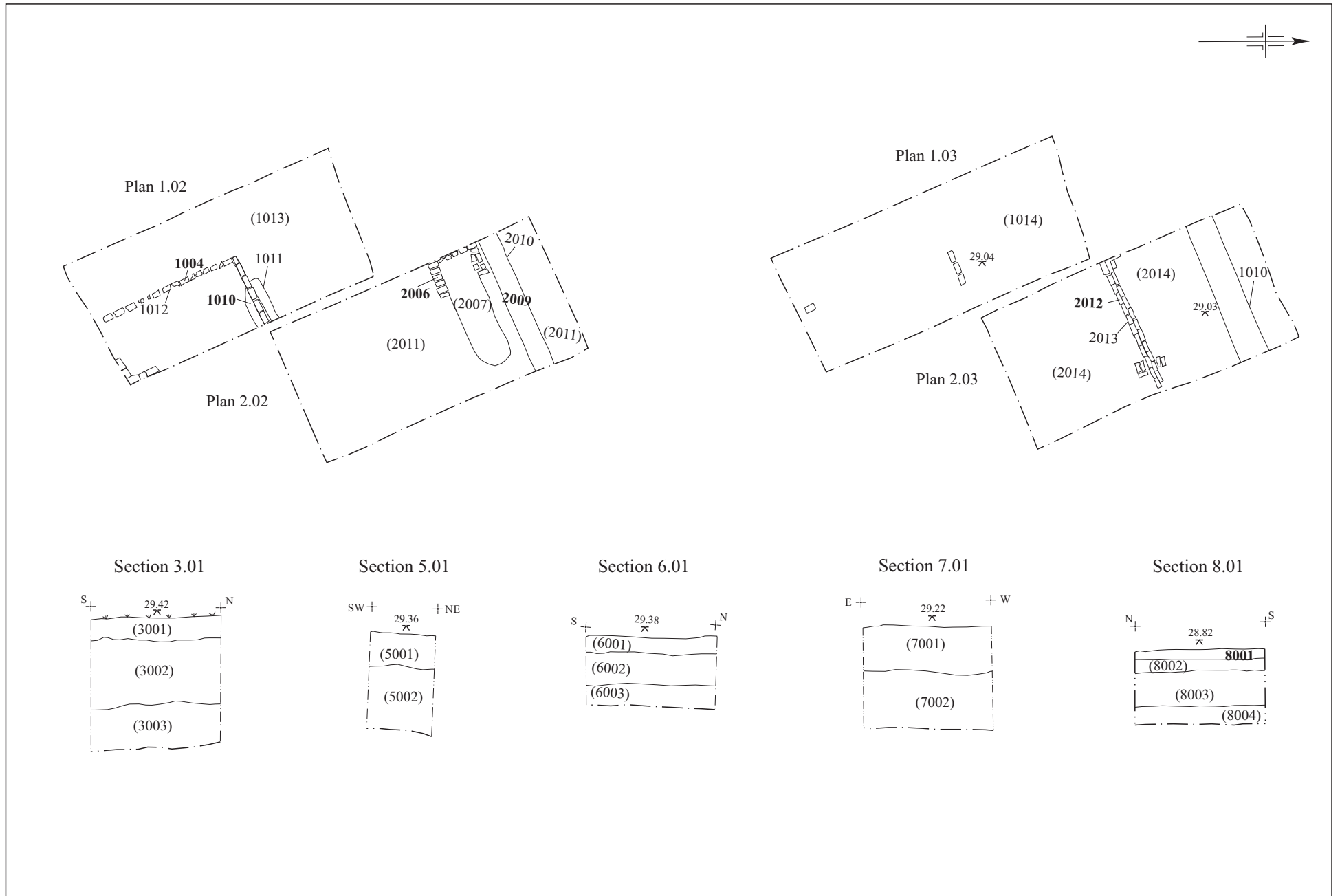
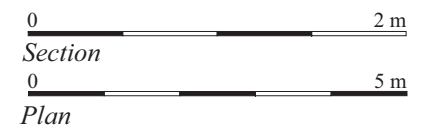

Figure 3: Plan drawings 1.02, 1.03, 2.02, 2.03 and Section drawings 3.01, 5.01, 6.01, 7.01, 8.01.



The earliest deposits encountered within Area 1 were a firm mid-dark greyish brown sandy loam >0.3m thickness at a height of 29.04m AOD (1014), and a friable mid – dark greyish brown, silty clay with no inclusions at a height of 28.91m AOD (1005). Both contexts were identified as layers of made ground; it was thought likely that both contexts were associated with the same levelling action, and butt against each other. Both of these deposits were covered by another layer of modern made ground (1013). This consisted of a loose, orange sand with frequent inclusions of modern ceramic building material, hereafter referred to as CBM and had a direct stratigraphic relationship with four contexts; 1012, 1011, (1009), and (1003). Two of these were modern construction cuts; 1012, and 1011, both of which were rectangular in plan, with vertically sloping sides, sharp breaks of slope at both the top and base of the feature, and a flat base. Both contexts were associated with the construction the walls; construction cut 1012 with wall **1004**, and construction cut 1011 with wall **1010**. Wall **1010** was composed of frogged red brick with 2-3 courses of stretcher bond, running north-south in the central part of Area 1. This wall was packed with a large deposit of mortar on at the eastern extent of the wall. Wall **1004** was almost identical in make-up, being composed of frogged red-brick with 2 to 3 courses in a stretcher bond pattern. It does however differ from wall **1010** in its orientation, running east-west, as well as surviving more than a metre longer than wall **1010**. These walls butted against each other at a 90° angle, and likely formed part of a small out-house structure formerly attached to the cottage.

Context (1003) partially covered layer (1013) and is also thought to be a levelling layer, possibly associated with either the construction or demolition of the outhouse, which remained in the form of **1010** and **1004**. This layer of made-ground was made-up of a friable, dark yellowish brown, clayey silt, with moderate amounts of small sub-angular stone inclusions. Covering layer (1003) was deposit (1002), which consisted of a compact, light yellowish grey mortar. This may have been the partial remains of the floor level for the outhouse previously mentioned. The next context in the stratigraphic sequence was deposit (1001); a thin (c. 0.03m) loose, light greyish yellow fine sand. This context is also thought to be a levelling layer, almost certainly associated with the modern paved surface located directly above this context.

The last context with a direct stratigraphic relationship with the layer of made ground, (1013), was another probable levelling layer, (1009) which is thought to be the same as context (1001). This context was composed of a loose, light greyish yellow, fine sand with no visible inclusions, and had a thickness of c. 0.05m (29.17m AOD).

Cutting into both context (1009) and (1001) was 1006. This was found to be a construction cut associated with the laying of modern services; as such it was typical of other modern service cuts being linear with vertically sloping sides, sharp breaks of slope at the top and base of the feature and a generally flat base. This cut was filled by deposit (1007), a friable, mid-greyish brown, silty clay with occasional sub-rounded inclusions. Deposit (1007) was found to contain modern services, somewhat confirming the earlier assessment of 1006 as being a cut associated with modern services.

4.2 Area 2



Plate 2: General Shot of Area 2 looking west

The earliest deposit encountered within Area 2 was a layer of modern made-ground (2014) at a height of 29.03m AOD. This layer was a friable, mid greyish brown, gritty sandy loam with frequent small angular stone inclusions and CBM flecking. The deposit was cut by a moderately small linear feature 2013, running east-west across the middle of Area 2. This cut was approximately 2.6m long and c. 0.1m deep and was associated with the construction of context **2012**, a dividing wall. The dividing wall **2012** was constructed of frogged red brick (measuring 110mm x 236mm x 57mm) and light point mortar, standing 1-2 courses high in a stretcher bond formation. Although the brick material was clearly modern, the fact that this wall was completely covered by a layer of made ground, (2011), indicates that it had been demolished some time ago.

Context (2011) was a layer of made ground which both sealed the dividing wall and covered the majority of Area 2. It was found to be composed of a friable mid brown, gritty sandy loam, and had frequent small, angular, stone inclusions. This layer is cut by a small linear feature running southwest-northeast across the northwest part of site, 2010. This feature was associated with the cut of modern foundations for context **2009**; as such its shape was typical to other modern construction cuts, having very steeply sloping, regular sides, with sharp breaks of slope at the top and base of the feature and a flat base. It was filled by a concrete foundation, **2009**, which were light brownish grey and included the occasional flint and CBM inclusions. The concrete foundation **2009**, had a direct stratigraphic relationship with three contexts; (2004), (2005), and (2008). Although these three contexts have been attributed different contexts numbers, it is likely that all of these contexts refer to the same event and are

made up of the same material. The main reasons for believing this is the fact that they have all been described identically as friable-compact, mid-yellowish brown, silty clay with moderate amounts of modern refuse inclusions, and they have all been recorded at a similar height (29.09-29.13m AOD). All of these layers are thought to be modern demolition layers, judging by the consistency of modern refuse inclusions. Directly above layers (2005) and (2008) was structure **2006**. This structure was thought to be the remains of a coal store as a large amount of very dark ashy soil was found within the structure, (2007). Structure **2006**, was constructed with unforged red bricks, measuring 106mm by 160mm by 56mm. The remains of the structure were one course tall and arranged in a stretcher bond. Context **2006** was found to have a shape similar to a single square bracket, '[', though it was likely to be rectangular prior to its deconstruction. Context (2007) was found within the confines of structure **2006**. This deposit was composed of a friable, dark blackish brown, sandy, ashy silt with no inclusions. This deposit is believed to be related to the use of structure **2006**, and may be associated with the storage of coal.

Demolition layers (2004) and (2005) were both covered by layer (2003). This context was a friable, light greyish yellow, fine sand. This may have been a levelling layer associated with the latest modern floor layer. It is cut by 2002, which might be associated with a currently demolished structure. Cut 2002 was an irregular sub-rounded feature, which was very shallow in nature (0.05m). The cut was filled by a single deposit, (2001), a loose mid-greyish brown, clayey silt with moderate amount of CBM, mortar, and modern refuse inclusions. All of the contexts were covered by a thick layer of concrete, associated with the foundations of the latest modern floor level.

4.3 Area 3



Plate 3: Shot of Area 3 looking north



Plate 4: Shot of Area 3 looking south

The earliest deposits found within the confines of Area 3 were layers (3003) and (3007). While both of these deposits were subsoils, possibly associated with the landscaping of the current garden space, they had slightly different composition. Context (3003) was a friable, mid yellowish brown silty clay with occasional chalk flecking, while layer (3007) was a friable, mid-greyish brown silty clay with moderate amounts of small sub-angular stone inclusions. These layers were cut by context 3004. This context was not excavated, and was only minimally exposed by Area 3, and not much was discovered about this feature, though due to its position in the middle of Area 3, it seemed likely that it was associated with the creation of modern garden steps, located in close proximity to this part of Area 3. The context was filled by two visible deposits; (3005), and (3006). The earlier of these two deposits was context (3006), a loose light greyish yellow gravelly sand with frequent amounts of small sub-angular stone inclusions, again possibly associated with the construction of the garden steps mentioned above. Context (3006) was partially overlain by deposit (3005), a friable mid yellowish brown mixed with dark-mid greyish brown silty clay with moderate amounts of charcoal flecking and moderate amounts of small sub-angular stones. This deposit is likely associated with a deliberate backfill of cut 3004, linked to modern landscaping of the garden area.

Context layer (3002) was a sub-soil and covered all of these contexts, and spanned the entirety of Area 3. The layer was a friable mid yellowish brown, silty clay, with occasional-moderate chalk rubble inclusions. The latest context identified within Area 3 was layer (3001), a layer of topsoil associated with the current use of the garden, i.e. turf. The topsoil was composed of a friable, mid-dark brownish grey, clayey silt, with frequent amounts of small pebbles and occasional sub-angular stones.

4.4 Area 4

Two contexts were discovered in Area 4; (01) and (02). The earlier of these was a layer of subsoil (02). This layer was composed of a friable, mid-light orangey brown, silty loamy sand. It was overlain by a layer of topsoil, (01), which was made-up of a friable, dark brown, silty loam.

4.5 Area 5



Plate 5: Shot of Area 5 looking east

There were only two deposits found within Area 5; (5001) and (5002). The earliest of these deposits was (5002). This context is likely associated with garden landscaping and probably dates to the modern or late post-medieval period. This context was composed of a friable mid yellowish brown silty clay with moderate amounts of small sub-angular stone and occasional chalk inclusions. Layer (5001) entirely covered this context, and spanned the entirety of Area 5 and beyond. This context was a layer of topsoil associated with the current use of the garden; the deposit was composed of a friable, mid-dark greyish brown clayey silt with moderate amounts of small sub-angular stone inclusions.

4.6 Area 6



Plate 6: Shot of Area 6 looking south



Plate 7: Shot of Area 6 looking north

The earliest deposit identified within Area 6 was a layer of sub-soil (6005). This sub-soil was composed of a friable, mid greyish brown silty clay, with moderate amounts of small sub-angular stones and occasional chalk inclusions. It was cut by the construction cut for the modern

paved area, 6008. Construction cut, 6008, was shaped fairly typically for many modern construction cuts, having vertically sloping regular sides with sharp breaks of slope at the top and base of the feature, and a flat base. The construction cut was filled by three contexts; (6003), (6004), and **6007**. The first of these contexts was deposit (6004), a friable, mid greyish brown silty clay with moderate amounts of small chalk inclusions - this was likely to be a levelling layer associated with the paved surface above. The same can be said of the layer directly above it, (6003), a loose light greyish yellow sand. Lying immediately above this was the current paved surface, **6007**, which was constructed using large grey paving slabs separated by lines of grey bricks arranged in a basket weave bond.

Cutting into the paved surface was the construction cut for a flower bed, 6002, created some time after the paved surface, **6007**. This cut was rectangular in shape with vertically sloping, regular sides with sharp breaks of slope at the top and base of the feature. It was filled by garden soil, (6001) associated with the current use of the ground, i.e. a flower bed. Deposit (6001) was composed of a friable-loose, dark

blackish brown, silty clay with moderate to frequent amounts of roots and occasional small sub-rounded stone inclusions.

The remaining context discovered within Area 6 was layer (6006), which is a layer of topsoil. This layer covers subsoil (6005), and butts against the paved surface, **6007**, as well as its associated levelling layers. This layer of topsoil is a friable, mid-dark greyish brown, clayey silt with moderate amounts of small sub-angular stone inclusions.

4.7 Area 7



Plate 8: General shot of Area 7 looking southwest

The earliest deposit found within Area 7 was a layer of modern made-ground, (7002). This layer was composed of a friable mid yellowish brown, silty clay with moderate amounts of small sub-angular stone inclusions. It was probably a levelling layer associated with the construction of the paved surface located above this context, or the pool house adjacent to it. This context has a direct stratigraphic link to four contexts; 7003, 7006, 7007, and 7008, all of which are cuts associated with pipelines and other services. While all of these contexts are technically next in the stratigraphic sequence of the site the fills of

these cuts indicate that three of these date to the modern period while one 7003 dates to the late post-medieval period. 7003 was a cut associated with the construction of a large soakaway. As it was not revealed in plan or section it has not been possible to record a description of this cut. It was filled by two contexts, the soakaway itself, **7005**, and a deposit associated with the backfill of the cut (7004). While it was not possible to fully record, **7005**, due to the instability of the structure, it was possible to record a description of the backfill deposit, (7004). This context was a friable, mid greyish brown clayey silt and was associated with the completion of the soakaway **7005**.

The other three service cuts were filled with a single context as well as a modern service; 7006 was filled by deposit (7011), 7007 by (7010), and 7008 by (7009). All of which were overlain by a topsoil and a paved area; (7001) and (7012) which butt against each other. The topsoil, (7001) consisted of a friable mid greyish brown silty clay with occasional small sub-angular stone inclusions. While the paved surface, **7012**, was constructed using large grey paving slabs separated by lines of grey bricks arranged in a basket weave bond.

4.8 Area 8



Plate 9: Shot of Area 8 looking southeast



Plate 10: Shot of Area 8 looking north

The earliest deposit uncovered in the excavation of Area 8 was context (8004), a layer of made-ground. This layer is composed of a friable, light-mid yellowish brown silty clay with moderate amounts of chalk, charcoal, and small sub-angular stone inclusions. This layer is directly linked with five separate contexts; 8014, 8012, 8005, 8008, 8016. However, just as in Area 7, although each of these contexts is next sequentially on the site matrix, the fills of these cuts indicate that one of them is earlier than the rest, 8005, dates to the early modern or possibly late post-medieval period judging by its fills, **8006**. While the rest of the contexts are judge to be modern in period.

Context 8005 cuts into the layer of made-ground, (8004), and runs E-W across the northern limit of Area 8. Although this cut was not excavated, but only exposed in plan, it was possible to identify two contexts filling the feature; a drain and the backfill associated with the use of this drain; **8006** and (8007). The drain was found to be early modern or possibly late post-medieval in date, and was constructed of red ceramic tiles measuring 120mm by 220mm by 40mm laid in a stack bond. While the backfill of the feature, (8007), was recorded as being friable, mid greyish brown, silty clay with frequent amounts of small sub-angular stone inclusions.

Located near the south-eastern limits of Area 8 was a linear cut running northeast-southwest, 8014, a cut for a modern service, which truncates the layer of made-ground, (8004). It was filled by (8015), a friable mid-dark greyish brown clayey silt with moderate amounts of chalk and charcoal inclusions. Located in the same area, and also truncating the layer of made-ground, (8004), is another cut associated with the placement of a service, 8012. This feature was filled by context (8013) a friable mid-dark greyish brown clayey silt with moderate amounts of chalk and charcoal inclusions which was associated with the use of the service. Also located in the same area, and similarly truncating the layer of made-ground (8004) is a cut associated with yet another modern service, 8016. This feature has been filled by a deposit (8017) associated with the backfill of 8016 and the use of the service contained within. Deposit (8017) can be described as a friable mid-dark greyish brown clayey silt with moderate amounts of chalk and charcoal inclusions.

In the more central area of Area 8 was another service that truncated layer (8004), 8008. This cut was also associated with a modern service, though this one is larger than the other services described across the limits of Area 8, and it also runs at a slightly different orientation, east-west rather than northeast-southwest. It was filled by deposit (8009), a friable mid brownish yellow clayey silt with streaks of light yellow sand, associated with the use of the service. This context was then cut in turn by a water service, 8010. This context runs northeast-southwest and is filled by context (8011) which was associated with the use and construction of the service pipe. Deposit (8011) was found to be a friable, mid-dark greyish brown silty clay mixed with sandy silt.

All of these service cuts and their associated fills were covered by a levelling layer which runs across and beyond all the limits of Area 8, (8003). This context was composed of a friable mid blackish brown, silty clay with moderate amounts of small sub-angular inclusions. Sealing this levelling layer was a loose light yellowish grey, sandy cement with frequent amounts of small sub-angular stone inclusions, (8002). And last but by no means least covering and sealing all of these contexts is a paved surface above, constructed using modern grey bricks arranged in a basket weave bond.

4.9 Reliability of Results

This watching brief was undertaken during varied conditions. Given the time of year, adequate time was taken to ensure that both the excavation and recording were carried out to a high standard on the site. Although it should be noted that the construction company occasionally failed to communicate with the archaeologists as to when excavations would be taking place. Thus there were instances where archaeologist were not able to be present on site during excavations, though they were able to view these areas once they had been stripped. Therefore the reliability of the results achieved is considered to be moderate.

5 FINDS

The only finds identified as being related to this site were clearly modern in date and were therefore not considered to be archaeologically relevant and not retained.

6 DISCUSSION

As all of the contexts found on site were dated to the modern or late post-medieval periods and are not considered to be of archaeological interest, no further discussion of the site was deemed necessary.

7 ARCHIVE

Archive Contents

A Digital Archive is maintained by John Moore Heritage Services (ID 3931) and will be made available upon request (to admin@jmheritageservices.co.uk). Digitised copies of all the primary records will be made publicly available as appendix to the Final Report submitted to OASIS (ID johnmoor1-380287).

8 BIBLIOGRAPHY

Chartered Institute for Archaeologists., 2014, *Standard and Guidance for Archaeological Watching Brief*.

Chartered Institute for Archaeologists., 2014, *Standard and Guidance for the creation, compilation, transfer and deposition of archaeological archives*

English Heritage., 2007, *Geoarchaeology: Using earth sciences to understand the archaeological record*

English Heritage., 2008, *Management of Research Projects in the Historic Environment: PPN 3: Archaeological Excavation*

English Heritage., 2011, *Environmental Archaeology: A guide to the Theory and Practice of Methods, from Sampling and Recovery to Post-Excavation (Second Edition)*.

Museums and Galleries Commission., 1992, *Standards in the Museum Care of Archaeological Collections*

APPENDIX 1: OASIS REPORT FORM

OASIS DATA COLLECTION FORM: England

[List of Projects](#) | [Manage Projects](#) | [Search Projects](#) | [New project](#) | [Change your details](#) | [HER coverage](#) | [Change country](#) | [Log out](#)

Printable version

OASIS ID: johnmoor1-380287

Project details

Project name	Tithe Barn Cottage, Temple Lane, Bisham, Berkshire
Short description of the project	The investigation revealed numerous layers of made-ground as well as a number of construction cuts. These were all dated to either the late post-medieval period or the modern period. No archaeologically relevant contexts were discovered throughout the course of this investigation.
Project dates	Start: 05-04-2019 End: 21-06-2019
Previous/future work	No / Not known
Any associated project reference codes	BITL18 - Sitecode
Any associated project reference codes	3931 - Contracting Unit No.
Any associated project reference codes	17/03988/FULL - Planning Application No.
Any associated project reference codes	1303584 - SM No.
Type of project	Recording project
Site status	Scheduled Monument (SM)
Current Land use	Other 5 - Garden
Monument type	WALL Modern
Monument type	WALL Modern
Monument type	WALL Modern
Monument type	STRUCTURE Modern
Monument type	STRUCTURE Modern
Monument type	PATH Modern
Monument type	PATIO Modern
Monument type	SOAKWAY Modern
Significant Finds	NONE None
Investigation type	""Watching Brief""
Prompt	National Planning Policy Framework - NPPF

Project location

Country	England
Site location	BERKSHIRE WINDSOR AND MAIDENHEAD BISHAM Tithe Barn Cottage, Temple Lane, Bisham
Postcode	SL7 1RS
Study area	30 Square metres
Site coordinates	SU 8453 8489 51.55607362834 -0.780577117414 51 33 21 N 000 46 50 W Point
Lat/Long Datum	Unknown
Height OD / Depth	Min: 27.62m Max: 29.43m

Project creators

Name of Organisation	John Moore Heritage Services
Project brief originator	Royal Borough of Windsor and Maidenhead
Project design originator	John Moore
Project director/manager	Gavin Davis
Project supervisor	Natasha Djukic
Type of sponsor/funding body	client

Project archives

Physical Archive Exists?	No
Digital Archive recipient	John Moore Heritage Services
Digital Archive ID	3931
Digital Contents	"Stratigraphic","other"
Digital Media available	"Images raster / digital photography","Images vector","Spreadsheets","Text"
Digital Archive notes	a digitised copy of the primary records is available as attachment to the final report all digital files are maintained by JMHS and will be made publicly available upon request
Paper Archive Exists?	No

Project bibliography

1	
Publication type	Grey literature (unpublished document/manuscript)
Title	Archaeological Watching Brief at Tithe Barn Cottage, Temple Lane, Bisham, Berkshire
Author(s)/Editor(s)	Djukic, N.
Author(s)/Editor(s)	Moore, J.
Other bibliographic details	JMHS Report no. 3931
Date	2020
Issuer or publisher	JMHS
Place of issue or publication	Wheatley
Entered by	Simona Denis (admin@jmheritageservices.co.uk)
Entered on	17 February 2020

OASIS:

Please e-mail [Historic England](#) for OASIS help and advice

© ADS 1996-2012 Created by [Jo Gilham and Jen Mitcham](#), [email](#) Last modified Wednesday 9 May 2012

Cite only: <http://www.oasis.ac.uk/form/print.cfm> for this page

[Cookies](#) [Privacy Policy](#)

APPENDIX 2: CONTEXT INVENTORY

Area 1

Context	Interpretations	Description	Length	Width	Depth	Provisional Date	Samples	Finds
1001	Levelling Layer	Loose, light greyish yellow, fine sand, with modern refuse scattered throughout (ceramic tile, brick, roof tile, plastic, pottery, and metal)	>4.71	>2.6		Modern	-	-
1002	Made-ground	Compact, light yellowish grey, mortar, moderate amounts of CMB rubble included	>0.52	>0.63		Modern	-	-
1003	Levelling Layer	Friable, dark yellowish brown, clayey silt, with moderate amounts of small sub-angular stones	>2.06	>0.47	-	Modern	-	-
1004	Wall of small out-house	Red brick, LBC frogged bricks, 2-3 courses, stretcher bond, wall, running E-W, with light orange/yellow mortar	2.8m	0.15m	0.30m	Modern	-	-
1005	Levelling Layer	Friable, mid greyish brown, silty clay, no inclusions identified	>0.24	>0.21m	>0.06m	Modern	-	-
1006	Cut associated with Modern Service	Small linear feature, with a sharp break of slop at the top, vertically sloping, regular sides, with a sharp break of slop at the base which was flat, running NE-SW	>2.59	0.39	-	Modern	-	-
1007	Backfill of modern Service	Friable, Mid greyish brown, silty clay, with occasional small sub-rounded stones	>2.59	0.39	-	Modern	-	-
1008	Wall of small out-house	Entirely covered by light orange/yellow mortar, wall, running NE-SW	>0.47m	0.23m	-	Modern	-	-

1009	Levelling Layer	Loose, light greyish yellow, fine sand, with modern refuse scattered throughout (ceramic tile, brick, roof tile, plastic, pottery, and metal.	>2.59	0.24m	-	Modern	-	-
1010	Wall of small out-house beneath 1008	Red brick, LBC frogged bricks, 2-3 courses, stretcher bond, wall, running NE-SW, with light orange/yellow mortar	1.40m	0.22m	-	Modern	-	-
1011	Cut for wall 1010	Linear, with a sharp break of slope at the top, vertically sloping, regular sides, unknown base and break of slope at the base	1.40m	0.22m	>0.3m	Modern	-	-
1012	Cut for wall 1004	Linear, with a sharp break of slope at the top, vertically sloping, regular sides, unknown base and break of slope at the base	2.8m	0.2m	0.30m	Modern	-	-
1013	Levelling Layer	loose, orange, sand, with frequent amounts of modern CBM	2.8m	1.2m	0.2m	Modern	-	-
1014	Made-ground	Firm, mid-dark greyish brown, sandy loam	>5.52	>2.6m	0.2m	Modern	-	-

Area 2

Context	Interpretations	Description	Length	Width	Depth	Provisional Date	Samples	Finds
2000	Levelling Layer Ass with previous Modern floor level	*removed prior to arrival*	>5.4m	>2.74	-	Modern	-	-

2001	Backfill of 2002 associated with a modern service	Loose, Mid greyish brown, clayey silt, moderate amounts of modern CBM and general	>0.98	>0.5	-	Modern	-	-
2002	Cut for modern pipe	Sub-rounded irregular rectangle shape, not excavated *recorded in plan*	>15m	>1.6m	-	Modern	-	-
2003	Sand blasting association with construction of Modern floor surface and 2000	Friable, light greyish yellow, fine sand, with no inclusions	>3.24m	>2.35	c.0.03m	Modern	-	-
2004	Levelling Layer Ass with previous Modern floor level	Friable- compact, mid yellowish brown, silty clay, moderate amounts of CBM rubble and modern refuse inclusions	1.08m	1.49m	-	Modern	-	-
2005	Levelling Layer Ass with previous Modern floor level	Friable-compact, mid yellowish brown, silty clay, with occasional modern refuse inclusions	>1.61m	2.54m	-	Modern	-	-
2006	Small structure likely associated with coal storage	Red brick, un-frogged, 106mm x 160 mm x 56 mm, bricks cut off along the western edge of structure, full bricks used along the rest of structure - 106mm x 160mm x 216 mm, single course of bricks remaining in the stretcher pattern	0.7m	0.2m	2.2m	Modern	-	-

2007	Fill of structure 2006 , likely associated with the storage of coal and use of the structure	Friable, dark blackish brown, sandy silt, no inclusions	2.62m	0.71m	-	Modern	-	-
2008	Likely demo/levelling layer associated with construction of Modern floor layer and 2000	Friable-compact, mid yellowish brown, silty clay, with occasional modern CBM and refuse inclusions	2.63m	1.41m	-	Modern	-	-
2009	Concrete foundations	Concrete, light slightly brownish grey with flint and occasional CBM inclusions	2.7m	0.5m	>0.25m	Modern	-	-
2010	Cut for concrete foundations 2009	Small linear running ENE-WSW	2.7m	0.5m	>0.25m	Modern	-	-
2011	Levelling Layer Ass with previous Modern floor level	Firm to friable, mid brown, sandy loam, frequent small angular stone inclusions, frequent burnt flecking	4.40m	2.80m	c.0.1m	Modern	-	-
2012	Fragmentary remains of dividing wall	Red brick, with shallow frogging, 110mm x 236 mm x 57 mm, 1-2 bricks high, 2 bricks width, possibly stretcher bond, wall foundations, running N-S. light pink mortar	2.6m	0.23m	0.12m	Modern	-	-

2013	Cut ass. With building structure 2012	linear feature running N-S *not excavated*	2.6m	0.23m	0.12m	Modern	-	-
2014	Made-ground	Friable, mid brownish grey, gritty sandy loam, with frequent amounts of small angular stones as well as small CBM flecking	4.3m	2.82m	>0.1m	Modern	-	-

Area 3

Context	Interpretations	Description	Length	Width	Depth	Provisional Date	Samples	Finds
3001	Topsoil associated with current garden	friable, mid-dark brownish grey, clayey silt, with frequent amounts of small pebbles and occasional small sub-angular stones	>15.5m	>1.2m	0.2m	Modern	-	-
3002	Subsoil, possibly associated with landscaping the current garden	Friable, mid-yellowish brown, silty clay with occasional- moderate amounts of chalk rubble inoculations	>9m	>1.2m	0.54m	Modern	-	-
3003	Subsoil, possibly associated with landscaping the current garden	Friable, mid yellowish brown silty clay, with occasional chalk flecking	>3.18m	1.2m	0.34m	Modern	-	-
3004	Cut associated with the construction cut for garden steps	Not excavated, barely visible in Area 3	>0.58m	4.10m	-	Modern	-	-

3005	Deliberate backfill of 3004	Friable, Mid yellowish brown mixed with darker-mid greyish brown, silty clay with moderate amounts of charcoal flecking and small sub-angular stone inclusions	>0.58m	3.96m	-	Modern	-	-
3006	fill of 3004, associated with landscaping the garden	Loose, light greyish yellow, gravelly sand, with frequent amounts of small sub-angular stones	>0.58m	>0.50	-	Modern	-	-
3007	Levelling layer	Friable, mid- greyish brown silty clay with moderate amounts of small sub angular stone inclusions.	>8.20	>0.58m	-	Modern	-	-

Area 4

Context	Interpretations	Description	Length	Width	Depth	Provisional Date	Samples	Finds
1	Garden Soil	Friable, dark brown, slightly loamy sand, with rare small stone inclusions	>15m	>0.6m	0.35	Modern	-	-
2	Subsoil	Friable, mid-light orangey brown, silty loamy sand, rare small stone inclusions	>7m	>0.6	>0.05	Modern	-	-

Area 5

Context	Interpretations	Description	Length	Width	Depth	Provisional Date	Samples	Finds
5001	Garden soil	Friable, mid-dark greyish brown, clayey silt, with moderate amounts of small sub-angular stone inclusions	>4.83	>1.13m	0.27m	Modern	-	-

5002	Subsoil possibly associated with garden landscaping	Friable, mid yellowish brown, silty clay, modern inclusions of small sub-angular stones and occasional chalk inclusions	>4.83	>1.13m	0.27m	Modern	-	-
------	---	---	-------	--------	-------	--------	---	---

Area 6

Context	Interpretations	Description	Length	Width	Depth	Provisional Date	Samples	Finds
6001	Soil associated with flower bed	Friable-loose, Dark blackish brown, silty clay, moderate- frequent amounts of small sub-rounded stone inclusions	>0.56m	>0.32m	>0.48m	Modern	-	-
6002	Cut associated with construction of flower bed	Regular rectangular shape in plan, with sharp breaks of slope, and regular vertically sloping sides *not fully excavated therefore the base is not known*	>0.56m	>0.32m	>0.48m	Modern	-	-
6003	Levelling layer associated with construction of 6007	Loose, light greyish yellow, sand with no discernible inclusions	>5m	>0.3m	0.14m	Modern	-	-
6004	Levelling layer associated with construction of 6007	Friable, mid greyish brown, silty clay, with moderate amounts of small chalk inclusions	>5m	>0.3m	>0.4m	Modern	-	-
6005	Sub-soil associated with current garden	Friable, mid-greyish brown, silty clay, with moderate amounts of small sub-angular stone inclusions and occasional chalk inclusions	>2.23	>0.42	>0.43	Modern	-	-

6006	Topsoil associated with current garden	Friable, mid-dark greyish brown, clayey silt, with moderate amounts of small sub-angular stone inclusions	>2.23	>0.42	0.17m	Modern	-	-
6007	Modern paved surface	Large grey paving slabs with occasional bricks, facing plan, smooth finished stones	>5m	>0.3m	0.12m	Modern	-	-
6008	Cut associated with construction of paved surface 6007	Large, irregular, angular shape in plan, with a sharp break of slope at the top, vertically sloping, regular sides *not fully exposed and the base of this feature is unknown*	>5m	>0.3m	>0.66m	Modern	-	-

Area 7

Context	Interpretations	Description	Length	Width	Depth	Provisional Date	Samples	Finds
7001	Topsoil associated with modern garden	Friable, mid-greyish brown, silty clay, with occasional small sub-angular stone inclusions	>1.6	>0.51m	0.35m	Modern	-	-
7002	Subsoil/levelling layer associated with 7012 and surface of 7001	Friable, mid-yellowish brown, silty clay, moderate amounts of small sub-rounded stone inclusions	>12.9m	>0.79	0.43m	Modern	-	-
7003	Cut for late 19th century services	Linear, with a sharp break of slope, regularly vertically sloping sides, with a sharp break of slope at the flat base	>0.75m	1.34m	>0.9m	Late 19th century	-	-
7004	Fill of 7003, likely deliberate backfill	Friable, mixed mid greyish brown, clayey silt, with no inclusions	>0.75m	1.34m	>0.9m	Late 19th century	-	-

		associated with 7005						
7005	Soakaway	Large soakaway, appeared to be active when it was discovered	>0.3m	>0.72m	unknown	Late 19th century?	-	-
7006	Cut for modern Service	Linear, with a sharp break of slope, regularly, vertically sloping sides, with a sharp break of slope at the flat base	>1.08	0.04m	0.3m	Modern	-	-
7007	Backfill of modern Service 2006	Friable, mid-greyish brown, silty clay, with occasional small sub-angular stone inclusions	>1.08	0.04m	0.3m	Modern	-	-
7008	Cut for modern Service	Linear, with a sharp break of slope, regularly, vertically sloping sides, with a sharp break of slope at the flat base	>0.77m	0.2m	0.34m	Modern	-	-
7009	Backfill of modern Service 2008	Friable, mid-greyish brown, silty clay, with occasional small sub-angular stone inclusions	>0.77m	0.2m	0.34m	Modern	-	-
7010	Cut for modern Service	Linear, with a sharp break of slope, regularly, vertically sloping sides, with a sharp break of slope at the flat base	>0.4m	0.11m	0.68m	Modern	-	-
7011	Backfill of modern Service 2010	Friable, mid-greyish brown, silty clay, with occasional small sub-angular stone inclusions	>0.4m	0.11m	0.68m	Modern	-	-
7012	Paved area	Large grey paving slabs with occasional bricks, facing plan, smooth finished stones	>12.2m	0.51m	0.11m	Modern	-	-

Area 8

Context	Interpretations	Description	Length	Width	Depth	Provisional Date	Samples	Finds
8001	Modern Paved area	Standardised red bricks formed in a double basket weave bond, with light greyish mortar, c 0.22 m x 0.12m x 0.08m	>14.88m	>0.72m	0.08m	Modern	-	-
8002	Modern levelling layer associated with construction of 8001	Loose, light yellowish grey, sand, with frequent amounts of small sub-angular stone inclusions	>14.88m	>0.72m	0.1m	Modern	-	-
8003	Modern levelling layer associated with construction of 8001	Friable, mid-blackish brown, silty clay, with moderate amounts of small sub-angular stone inclusions	>14.88m	>0.72m	0.17m	Modern	-	-
8004	Made-ground likely associated with the construction of 8001	Friable, light-mid yellowish brown silty clay, with moderate amounts of chalk, charcoal, and small sub-angular inclusions	>14.88m	>0.72m	0.08	Modern	-	-
8005	Cut for post-med or early modern drain	Linear feature with a sharp break of slope at the top, regularly vertically sloping sides. *not fully exposed, base unknown*	>0.32m	1.38m	>0.38m	Post Med- Early Modern	-	-
8006	Post-Medieval or Modern Drain	Red brick and tiles, Bricks: 120mm x 220mm x 400mm, Tiles: 220mm x 80mm x 100mm, Stack bond, with light yellowish grey mortar bonding material	>0.5m	0.33m	>0.4m	Post Med- Early Modern	-	-

8007	Backfill of 8005, associated with construction of 8006	Friable, Mid-greyish brown, silty clay, with frequent small sub-angular stone inclusions	>0.32m	1.38m	>0.38m	Post Med- Early Modern	-	-
8008	Cut associated with the construction of a modern service	Linear feature with a sharp break of slope at the top, regularly vertically sloping sides. *not fully exposed, base unknown*	>4.80m	>0.25m	>0.32m	Modern	-	-
8009	Backfill of 8008, associated with the laying of a modern service	Friable, mid-brownish yellow, clayey silt with streaks of light yellow sand, occasional small sub-angular stone inclusions	>4.8m	>0.25m	>0.32m	Modern	-	-
8010	Cut associated with the construction of a modern service	Linear feature with a sharp break of slope at the top, regularly vertically sloping sides. *not fully exposed, base unknown*	>0.44m	0.06m	>0.13m	Modern	-	-
8011	Backfill of 8010, associated with construction of a modern service	Friable, mid-dark greyish brown, silty clay, and sandy silt, with no inclusions	>0.44m	0.06m	>0.13m	Modern	-	-
8012	Cut associated with the construction of a modern service	Linear feature with a sharp break of slope at the top, regularly vertically sloping sides. *not fully exposed, base unknown*	>0.45m	0.12m	0.18m	Modern	-	-

8013	Back fill of 8012, associated with the construction of a modern service	Friable, mid-dark greyish brown, clayey silt with moderate amounts of chalk and charcoal inclusions	>0.45m	0.12m	0.18m	Modern	-	-
8014	Cut associated with the construction of a modern service	Linear feature with a sharp break of slope at the top, regularly vertically sloping sides. *not fully exposed, base unknown*	>0.4m	0.13m	0.19m	Modern	-	-
8015	Backfill of 8014 associated with the construction of a modern service	Friable, Mid-dark yellowish brown, silty clay, with occasional sub-rounded stone inclusions	>0.4m	0.13m	0.19m	Modern	-	-
8016	Cut associated with the construction of a modern service	Linear feature with a sharp break of slope at the top, regularly vertically sloping sides. *not fully exposed, base unknown*	>0.41m	0.1m	0.15m	Modern	-	-
8017	Backfill of 8016 associated with the construction of a modern service	Compact-friable, mid-dark greyish brown with frequent amounts of sub-rounded stone inclusions	>0.41m	0.1m	0.15m	Modern	-	-

Appendix 3. Primary Records

Grid Squares	Area/Trench oil pipe trench	Context Type Deposit	Site Code BITL18	Context (01)
--------------	--------------------------------	-------------------------	---------------------	-----------------

Add. Sheets	Plan Nos. 9	Section Nos.	Matrix Location
-------------	----------------	--------------	-----------------

Photographs Slide B&W

DEPOSIT

1 Compaction	2 Colour
3 Composition	4 Inclusions
5 Thickness	6 Extent
7 Comments	
8 Method and Conditions	

Description ① friable ② Dark brown ③ slightly lamy sand ④ very rare small stone ⑤ 0.35m - 0.45m ⑥ across the garden area

CUT

1 Shape in plan	2 Corners
3 Dimensions/Depth	5 Sides
4 Break of slope-top	7 Base
6 Break of slope-base	
8 Orientation	
9 Inclination of axis	
10 Truncation	11 Fill Nos.
12 Sketch profile	
13 Other comments	

Stratigraphic matrix

<input type="checkbox"/>	<input type="checkbox"/>	<input type="checkbox"/>	<input type="checkbox"/>	<input type="checkbox"/>
This context is		01		
<input type="checkbox"/>	<input type="checkbox"/>	02	<input type="checkbox"/>	<input type="checkbox"/>

Initials & Date
GD 21/06/19

Checked by & Date

Interpretation: Internal External Structural Other (specify)

Discussion Garden soil in the garden area of house, overlies subsoil (02) towards the south but deeper further to the north disturbed by dumps and cutting activity for multiple services

Context same as:

Levels on plan sheet

Highest Lowest

Finds

none pot bone glass metal CBM wood leather burntmat.

Other finds (specify)

Environmental Samples Nos. Finds sample (BM) Nos.

Small finds Nos. Finds sieving: on-site off-site metal detecting: in situ on-site off-site

Checked Interpretation

Provisional Period Group Initials & Date

Grid Squares	Area/Trench oil pipe trench	Context Type Deposit	Site Code BITL18	Context (02)
--------------	--------------------------------	-------------------------	---------------------	-----------------

Add. Sheets	Plan Nos. 9	Section Nos.	Matrix Location
-------------	-------------	--------------	-----------------

Photographs Slide	B&W	DEPOSIT 1 Compaction 2 Colour 3 Composition 4 Inclusions 5 Thickness 6 Extent 7 Comments 8 Method and Conditions
-------------------	-----	---

Description ① friable ② mid-light orange brown ③ slightly loamy sand ④ rare small stone ⑤ > 0.05m ⑥ observed toward the south in oil pipe trench and for a 1.5m patch toward north elsewhere may have been truncated by cutting activity assoc. with multiple services	CUT 1 Shape in plan 2 Corners 3 Dimensions/Depth 4 Break of slope-top 5 Sides 6 Break of slope-base 7 Base 8 Orientation 9 Inclination of axis 10 Truncation 11 Fill Nos. 12 Sketch profile 13 Other comments
--	---

Stratigraphic matrix <table border="1"> <tr> <td><input type="checkbox"/></td> <td><input type="checkbox"/></td> <td>01</td> <td><input type="checkbox"/></td> <td><input type="checkbox"/></td> </tr> <tr> <td colspan="2">This context is</td> <td>02</td> <td><input type="checkbox"/></td> <td><input type="checkbox"/></td> </tr> <tr> <td><input type="checkbox"/></td> <td><input type="checkbox"/></td> <td><input type="checkbox"/></td> <td><input type="checkbox"/></td> <td><input type="checkbox"/></td> </tr> </table>	<input type="checkbox"/>	<input type="checkbox"/>	01	<input type="checkbox"/>	<input type="checkbox"/>	This context is		02	<input type="checkbox"/>	<input type="checkbox"/>	<input type="checkbox"/>	<input type="checkbox"/>	<input type="checkbox"/>	<input type="checkbox"/>	<input type="checkbox"/>	Initials & Date GD 21/06/19 <hr/> Checked by & Date
<input type="checkbox"/>	<input type="checkbox"/>	01	<input type="checkbox"/>	<input type="checkbox"/>												
This context is		02	<input type="checkbox"/>	<input type="checkbox"/>												
<input type="checkbox"/>	<input type="checkbox"/>	<input type="checkbox"/>	<input type="checkbox"/>	<input type="checkbox"/>												

Interpretation: Internal External Structural Other (specify)

Discussion young subsoil toward the south of oil pipe trench and also observed in the north elsewhere likely truncated by disturbance from services

Context same as:	Finds
Levels on plan <input type="checkbox"/> sheet Highest Lowest	none pot bone glass metal CBM wood leather burntmat. <input checked="" type="checkbox"/> <input type="checkbox"/> <input type="checkbox"/> <input type="checkbox"/> <input type="checkbox"/> <input type="checkbox"/> <input type="checkbox"/> <input type="checkbox"/> <input type="checkbox"/>
Environmental Samples Nos.	Other finds (specify)

Finds sample (BM) Nos.

Small finds Nos.
 Finds sieving: on-site off-site metal detecting: in situ on-site off-site

Checked Interpretation

Provisional Period	Group	Initials & Date
--------------------	-------	-----------------

Grid Squares //	Area/Trench 1	Context Type Layers	Site Code B1748.	Context (1001)
--------------------	------------------	------------------------	---------------------	-------------------

Add. Sheets //	Plan Nos. 1.1	Section Nos. //	Matrix Location //
-------------------	------------------	--------------------	-----------------------

Photographs Slide ~~6204~~ ~~277~~ 6301-7 B&W
 Digi: ~~624~~ ~~6316~~ 6314-6 FI# 27-25

DEPOSIT

<input checked="" type="checkbox"/> 1 Compaction	<input checked="" type="checkbox"/> 2 Colour
<input checked="" type="checkbox"/> 2 Composition	<input checked="" type="checkbox"/> 4 Inclusions
<input checked="" type="checkbox"/> 5 Thickness	<input checked="" type="checkbox"/> 6 Extent
<input checked="" type="checkbox"/> 7 Comments	
<input type="checkbox"/> 8 Method and Conditions	

Description 2) light greyish yellow loose
 3) fine sand 4) Modern refuse scattered throughout
 - ceramic tile, brick, roof tile, plastic, white ware pottery
 Metal only some finds retained due to modern
 nature of contexts, - mortar = no other inclusions.
 5) c 0.03-0.05 m depth > 4.8m length > 2.6m width
 6) = 7) = 8) Exposed by hand before
 I arrived on site by builders.

CUT

<input checked="" type="checkbox"/> 1 Shape in plan	<input checked="" type="checkbox"/> 2 Corners
<input checked="" type="checkbox"/> 3 Dimensions/Depth	<input checked="" type="checkbox"/> 5 Sides
<input checked="" type="checkbox"/> 4 Break of slope-top	<input checked="" type="checkbox"/> 7 Base
<input checked="" type="checkbox"/> 6 Break of slope-base	
<input checked="" type="checkbox"/> 8 Orientation	
<input checked="" type="checkbox"/> 9 Inclination of axis	
<input checked="" type="checkbox"/> 10 Truncation	<input type="checkbox"/> 11 Fill Nos.
<input checked="" type="checkbox"/> 12 Sketch profile	
<input type="checkbox"/> 13 Other comments	

Stratigraphic matrix

<input type="checkbox"/>	<input type="checkbox"/>	<input checked="" type="checkbox"/> 1006	<input type="checkbox"/>	<input type="checkbox"/>
This context is				
<input type="checkbox"/>	<input checked="" type="checkbox"/> 1010	<input checked="" type="checkbox"/> 1001	<input checked="" type="checkbox"/> 1002	<input checked="" type="checkbox"/> 1004

Initials & Date
ND 8/3/19.

Checked by & Date

Interpretation: Internal External Structural Other (specify)

Discussion Leveling layer ans w/ the modern floor surface above this area.

NB. See Ad. Sheet for (1005) for sketch.

Context same as: (1005) just cut by 1006

Levels on plan P1.1 sheet 1

Finds

none	pot	bone	glass	metal	CBM	wood	leather	burntmat.
<input type="checkbox"/>	<input checked="" type="checkbox"/>	<input type="checkbox"/>	<input type="checkbox"/>	<input checked="" type="checkbox"/>	<input checked="" type="checkbox"/>	<input type="checkbox"/>	<input type="checkbox"/>	<input type="checkbox"/>

Other finds (specify) Plastic - Almost all Mod. => not all retained

Environmental Samples Nos. //

Finds sample (BM) Nos. //

Small finds Nos.

Finds sieving: on-site off-site metal detecting: in situ on-site off-site

Checked Interpretation

Provisional Period Modern Group Initials & Date ND 8/3/19

Grid Squares //	Area/Trench 1	Context Type Layers.	Site Code BITL18.	Context (1002)
--------------------	------------------	-------------------------	----------------------	-------------------

Add. Sheets //	Plan Nos. 1.1	Section Nos. //	Matrix Location //
-------------------	------------------	--------------------	-----------------------

Photographs Slide B&W
~~6224-9~~ 6224-9, 6301-7, 6314-6 FI#27-5

DEPOSIT

<input checked="" type="checkbox"/> Compaction	<input checked="" type="checkbox"/> Colour
<input checked="" type="checkbox"/> Composition	<input checked="" type="checkbox"/> Inclusions
<input checked="" type="checkbox"/> Thickness	<input checked="" type="checkbox"/> Extent
<input checked="" type="checkbox"/> Comments	
8 Method and Conditions	

Description 1) compact 2) light yellowish grey 3) mortar? *not excavated or ~~was~~ entirely exposed in plan. 4) ~~is~~ regular moderate amount of CBM appears to be fragment red layer 5) unknown 6) L: > 0.44 m W: > 0.62 m. c 0.5m? 7) N-B. Recored prior to excavation & only partially visible in plan. 8) Exposed prior to arrival by hand - cleaned by hand during clearest collection.

CUT

1 Shape in plan	2 Corners
3 Dimensions/Depth	5 Sides
4 Break of slope-top	7 Base
6 Break of slope-base	
8 Orientation	
9 Inclination of axis	
10 Truncation	11 Fill Nos.
12 Sketch profile	
13 Other comments	

Stratigraphic matrix

<input type="checkbox"/>	<input type="checkbox"/>	(1001)	<input type="checkbox"/>	<input type="checkbox"/>
This context is		(1002)	<input type="checkbox"/>	<input type="checkbox"/>
<input type="checkbox"/>	<input type="checkbox"/>	(1003)	<input type="checkbox"/>	<input type="checkbox"/>

Initials & Date

Checked by & Date

Interpretation: Internal External Structural Other (specify)

Discussion Mortar layer - pos. floor surface - not fully exposed. Covered by (1001) - a level layer as w/ modern

*NB ~~see~~ see Ad sh 1 for (1005) for sketch

Context same as:	Finds																		
Levels on plan <input type="checkbox"/> sheet	<table border="0"> <tr> <td>none</td> <td>pot</td> <td>bone</td> <td>glass</td> <td>metal</td> <td>CBM</td> <td>wood</td> <td>leather</td> <td>burntmat.</td> </tr> <tr> <td><input type="checkbox"/></td> <td><input type="checkbox"/></td> <td><input type="checkbox"/></td> <td><input type="checkbox"/></td> <td><input type="checkbox"/></td> <td><input checked="" type="checkbox"/></td> <td><input type="checkbox"/></td> <td><input type="checkbox"/></td> <td><input type="checkbox"/></td> </tr> </table>	none	pot	bone	glass	metal	CBM	wood	leather	burntmat.	<input type="checkbox"/>	<input type="checkbox"/>	<input type="checkbox"/>	<input type="checkbox"/>	<input type="checkbox"/>	<input checked="" type="checkbox"/>	<input type="checkbox"/>	<input type="checkbox"/>	<input type="checkbox"/>
none	pot	bone	glass	metal	CBM	wood	leather	burntmat.											
<input type="checkbox"/>	<input type="checkbox"/>	<input type="checkbox"/>	<input type="checkbox"/>	<input type="checkbox"/>	<input checked="" type="checkbox"/>	<input type="checkbox"/>	<input type="checkbox"/>	<input type="checkbox"/>											
	Other finds (specify)																		

Environmental Samples Nos. Finds sample (BM) Nos.

Small finds Nos. Finds sieving: on-site off-site metal detecting: in situ on-site off-site

Checked Interpretation //

Provisional Period ? Modern? Group Initials & Date

Grid Squares <i>/</i>	Area/Trench 1	Context Type Layers	Site Code BITL18	Context (1003)
--------------------------	------------------	------------------------	---------------------	-------------------

Add. Sheets <i>/</i>	Plan Nos. P1.1 Sh1	Section Nos. <i>/</i>	Matrix Location <i>/</i>
-------------------------	-----------------------	--------------------------	-----------------------------

Photographs Slide
6294-9, 631-7, 6314-6

B&W
F2 #27-5

DEPOSIT

1 Compaction	2 Colour
3 Composition	4 Inclusions
5 Thickness	6 Extent
7 Comments	
8 Method and Conditions	

Description

1) friable 2) dark yellowish brown
 3) clayey silt. 4) Moderate amounts of small sub-angular stones. ~~UNKNOWN~~
 5) unknown 6) L: >2.06m W: 0.47m
 7) Recorded prior to excavation - Not fully exposed in plan

CUT

1 Shape in plan	2 Corners
3 Dimensions/Depth	5 Sides
4 Break of slope-top	7 Base
6 Break of slope-base	
8 Orientation	
9 Inclination of axis	
10 Truncation	11 Fill Nos.
12 Sketch profile	
13 Other comments	

Stratigraphic matrix

<input type="checkbox"/>	<input type="checkbox"/>	(1002)	<input type="checkbox"/>	<input type="checkbox"/>
This context is		(1003)		
(1013)	(1010)	(1007)	(1005)	(1014)

Initials & Date
ND 8/3/19.

Checked by & Date

Interpretation: Internal External Structural Other (specify)

Discussion

Pos leveling layer or ans w/ a previous garden area?
 Prob Mod. though not enough has been exposed to confirm this.
 NB. See Ad. Sh 1 for (1005) for sketch.

Context same as: (1005)? likely

Levels on plan sheet

Finds

none	pot	bone	glass	metal	CBM	wood	leather	burntmat.
<input checked="" type="checkbox"/>	<input type="checkbox"/>	<input type="checkbox"/>	<input type="checkbox"/>	<input type="checkbox"/>	<input type="checkbox"/>	<input type="checkbox"/>	<input type="checkbox"/>	<input type="checkbox"/>

Other finds (specify)

Environmental Samples Nos.

Finds sample (BM) Nos.

Small finds Nos.

Finds sieving: on-site off-site metal detecting: in situ on-site off-site

Checked Interpretation

Provisional Period

Group

Initials & Date

* to be completed once [1004] is more fully exposed

John Moore HERITAGE SERVICES

MASONRY RECORDING SHEET

Grid Squares	Area/Trench 1	MASONRY wall	Site Code RiTL 18	Context [1004]
--------------	------------------	-----------------	----------------------	-------------------

Add. Sheets	Plan Nos. 1	Section Nos.	Matrix Location
-------------	----------------	--------------	-----------------

Photographs Slide	B&W	1 Materials
-------------------	-----	-------------

Description	<p>① Red brick</p> <p>② LBC Frogsed bricks</p> <p>④ 2-3 courses. Stretcher bond</p> <p>⑤ wall ⑥ SSE-NNW ENE-WSW</p> <p>⑧ 2.8m long. Depth c 0.3m Width 0.15m</p> <p>⑦ light orange/yellow mortar</p>	<p>2 Size of materials (brick: BLT in mm)</p> <p>3 Finish of stones</p> <p>4 Coursing/bond</p> <p>5 Form</p> <p>6 Direction of face(s)</p> <p>7 Bonding material</p> <p>8 Dimensions as found</p> <p>9 Other comments</p>
-------------	---	---

Stratigraphic matrix	<p>insure of strat. see 1001</p> <p>1001 (1003) 1004 P1.01</p> <p>This context is 1004</p> <p>1012</p>	<p>Initials & Date</p> <p>GS 20/03/19</p> <p>Checked by & Date</p>
----------------------	--	--

<p>Interpretation: Internal External</p> <p>Wall of what was probably a small out house, shed prior to the construction of the conservatory</p>
<p>Associated contexts: _____</p> <p>Context same as: _____</p> <p>Worked stones: _____</p>

Levels on plan sheet	Samples Petrological: Regular bricks
----------------------	--------------------------------------

Checked Interpretation

Provisional period	Group	Structure No	Initials & Date
--------------------	-------	--------------	-----------------

Grid Squares //	Area/Trench Ana 1	Context Type Layer	Site Code BITLIS.	Context (1005)
--------------------	----------------------	-----------------------	----------------------	-------------------

Add. Sheets 1	Plan Nos. 1.1	Section Nos. //	Matrix Location //
------------------	------------------	--------------------	-----------------------

Photographs Slide
Dp: 6301-7 + 6314-6

B&W
F1#27-25

Description 1) Mid-dark grey friable
2) Mid-dark greyish brown 3) silty clay. 4) no inclusions identified.
5) > 0.06m. 6) L > 0.24m W > 0.21m
7) - 8) Excavated prior to archaeological superstation or presence on site - recorded in plan.

DEPOSIT

<input checked="" type="checkbox"/> Compaction	<input checked="" type="checkbox"/> Colour
<input checked="" type="checkbox"/> Composition	<input checked="" type="checkbox"/> Inclusions
<input checked="" type="checkbox"/> Thickness	<input checked="" type="checkbox"/> Extent
<input checked="" type="checkbox"/> Comments	
<input checked="" type="checkbox"/> Method and Conditions	

CUT

<input checked="" type="checkbox"/> 1 Shape in plan	<input checked="" type="checkbox"/> 2 Corners
<input checked="" type="checkbox"/> 3 Dimensions/Depth	<input checked="" type="checkbox"/> 5 Sides
<input checked="" type="checkbox"/> 4 Break of slope-top	<input checked="" type="checkbox"/> 7 Base
<input checked="" type="checkbox"/> 6 Break of slope-base	
<input checked="" type="checkbox"/> 8 Orientation	
<input checked="" type="checkbox"/> 9 Inclination of axis	
<input checked="" type="checkbox"/> 10 Truncation	<input checked="" type="checkbox"/> 11 Fill Nos.
<input checked="" type="checkbox"/> 12 Sketch profile	
<input checked="" type="checkbox"/> 13 Other comments	

Stratigraphic matrix

<input type="checkbox"/>	<input type="checkbox"/>	(1003)	<input type="checkbox"/>	<input type="checkbox"/>
This context is		(1005)		
<input type="checkbox"/>	<input type="checkbox"/>	(1013)	<input type="checkbox"/>	<input type="checkbox"/>

Initials & Date
ND 8/3/19.

Checked by & Date

Interpretation: Internal External Structural Other (specify)

Discussion
likely levelly layer? Tho. so little has been exported as to

Context same as:	Finds
Levels on plan <input type="checkbox"/> 1.1 sheet 1 <input checked="" type="checkbox"/> 1 <input checked="" type="checkbox"/> 10	<input checked="" type="checkbox"/> none <input type="checkbox"/> pot <input type="checkbox"/> bone <input type="checkbox"/> glass <input type="checkbox"/> metal <input type="checkbox"/> CBM <input type="checkbox"/> wood <input type="checkbox"/> leather <input type="checkbox"/> burntmat.
	Other finds (specify)

Environmental Samples Nos.

Finds sample (BM) Nos.

Small finds Nos.

Finds sieving: on-site off-site metal detecting: in situ on-site off-site

Checked Interpretation

Provisional Period	Group	Initials & Date
--------------------	-------	-----------------

Site Code
BITL18

Context No.
(1005)

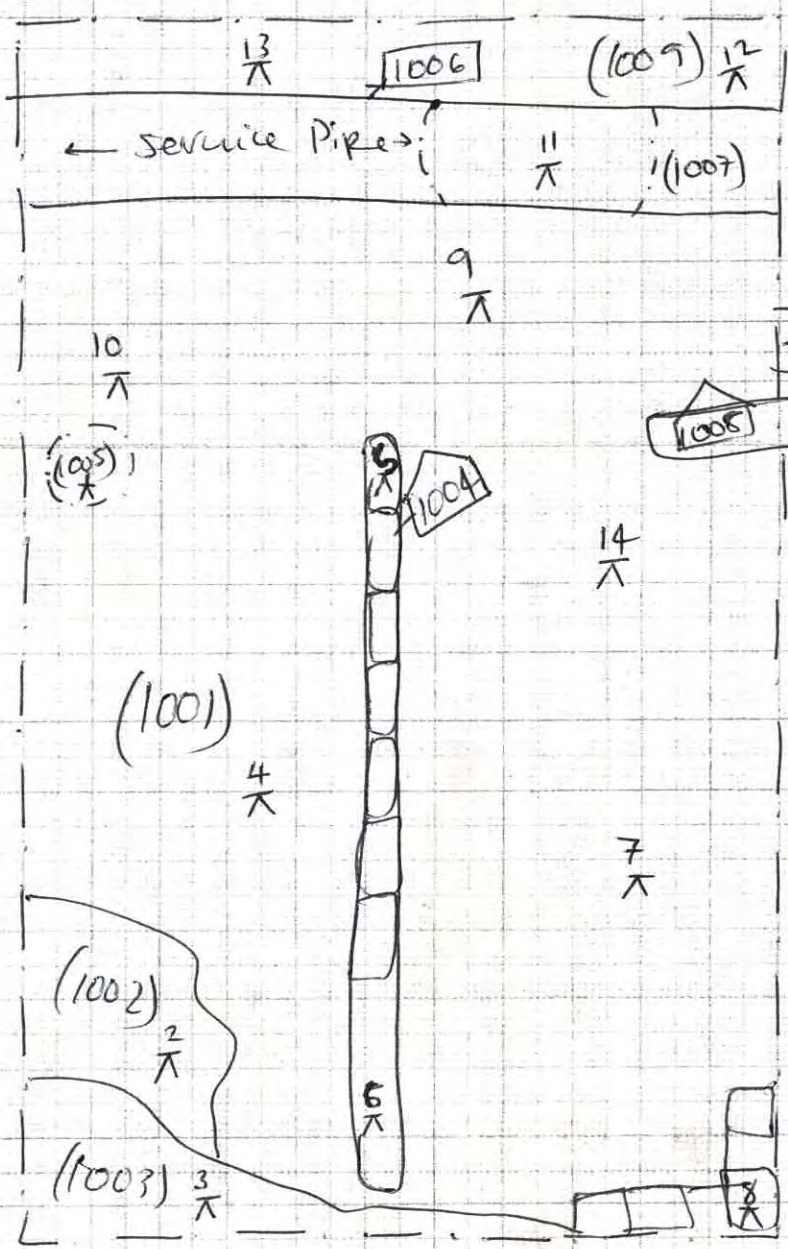

→ N.
NOT TO SCALE
SKETCH PLAN
OF AREA 1
→ Area 2

Grid Squares //	Area/Trench 1	Context Type Cut	Site Code BITL18	Context 1006
-----------------	---------------	------------------	------------------	--------------

Add. Sheets //	Plan Nos. 1.1	Section Nos. //	Matrix Location //
----------------	---------------	-----------------	--------------------

Photographs Slide 6301-7 + 6314-6 B&W FI# 27-25

DEPOSIT

1 Compaction	2 Colour
3 Composition	4 Inclusions
5 Thickness	6 Extent
7 Comments	
8 Method and Conditions	

Description Cut for
* Modern Service *

1) Linear 2) - 3) L: > 2.5m W: 0.5m
4) - 5) Vertical 6) sharp 7) flat
8) NE-SW 9) - 10) Cuts (1001) + (1002)
12) See Ad. sheet for (1005) for sketch.

CUT

1 Shape in plan	2 Corners
3 Dimensions/Depth	4 Sides
4 Break of slope-top	5 Base
6 Break of slope-base	
7 Orientation	
8 Inclination of axis	
9 Truncation	11 Fill Nos.
10 Sketch profile	
13 Other comments	

Stratigraphic matrix

<input type="checkbox"/>	<input type="checkbox"/>	(1007)	<input type="checkbox"/>	<input type="checkbox"/>
This context is		(1006)		
<input type="checkbox"/>	<input type="checkbox"/>	(1001)	(1009)	<input type="checkbox"/>

Initials & Date ND R/3/19

Checked by & Date

Interpretation: Internal External Structural Other (specify)

Discussion * Cut for Modern services *

Context same as:	Finds																		
Levels on plan 7.1 sheet 7	<table border="1"> <tr> <td>none</td> <td>pot</td> <td>bone</td> <td>glass</td> <td>metal</td> <td>CBM</td> <td>wood</td> <td>leather</td> <td>burntmat.</td> </tr> <tr> <td><input checked="" type="checkbox"/></td> <td><input type="checkbox"/></td> <td><input type="checkbox"/></td> <td><input type="checkbox"/></td> <td><input type="checkbox"/></td> <td><input type="checkbox"/></td> <td><input type="checkbox"/></td> <td><input type="checkbox"/></td> <td><input type="checkbox"/></td> </tr> </table>	none	pot	bone	glass	metal	CBM	wood	leather	burntmat.	<input checked="" type="checkbox"/>	<input type="checkbox"/>	<input type="checkbox"/>	<input type="checkbox"/>	<input type="checkbox"/>	<input type="checkbox"/>	<input type="checkbox"/>	<input type="checkbox"/>	<input type="checkbox"/>
none	pot	bone	glass	metal	CBM	wood	leather	burntmat.											
<input checked="" type="checkbox"/>	<input type="checkbox"/>	<input type="checkbox"/>	<input type="checkbox"/>	<input type="checkbox"/>	<input type="checkbox"/>	<input type="checkbox"/>	<input type="checkbox"/>	<input type="checkbox"/>											
	Other finds (specify)																		

Environmental Samples Nos. // Finds sample (BM) Nos. //

Small finds Nos. Finds sieving: on-site off-site metal detecting: in situ on-site off-site

Checked Interpretation

Provisional Period Modern. Group Initials & Date

Grid Squares //	Area/Trench 1	Context Type Deposit	Site Code BITL18	Context (1007)
-----------------	---------------	----------------------	------------------	----------------

Add. Sheets 1	Plan Nos. P1.1	Section Nos. //	Matrix Location //
---------------	----------------	-----------------	--------------------

Photographs Slide // 6301-7//6314-6 B&W F1#27→S

Description

1) friable 2) mid greyish brown
 3) silty clay 4) occ. small sub
 rounded stones 5)
 6) L: > 2.59m W: 0.39m
 7) - 8) Not excavated while I
 was on site

DEPOSIT

1 Compaction Colour
 2 Composition 4 Inclusions
 3 Thickness 5 Extent
 6 Comments
 7 Method and Conditions

CUT

1 Shape in plan 2 Corners
 3 Dimensions/Depth
 4 Break of slope-top 5 Sides
 6 Break of slope-base 7 Base
 8 Orientation
 9 Inclination of axis
 10 Truncation 11 Fill Nos.
 12 Sketch profile
 13 Other comments

Stratigraphic matrix

<input type="checkbox"/>	<input type="checkbox"/>	<input type="checkbox"/>	<input type="checkbox"/>	<input type="checkbox"/>
This context is		(1007)	<input type="checkbox"/>	<input type="checkbox"/>
<input type="checkbox"/>	<input type="checkbox"/>	(1006)	<input type="checkbox"/>	<input type="checkbox"/>

Initials & Date ND 12/3/19

Checked by & Date

Interpretation: Internal External Structural Other (specify)

Discussion

fill of (1006) Modern service

Context same as:	Finds
Levels on plan <input type="checkbox"/> sheet 1	none <input checked="" type="checkbox"/> pot <input type="checkbox"/> bone <input type="checkbox"/> glass <input type="checkbox"/> metal <input type="checkbox"/> CBM <input type="checkbox"/> wood <input type="checkbox"/> leather <input type="checkbox"/> burntmat. <input type="checkbox"/>
	Other finds (specify)

Environmental Samples Nos. // Finds sample (BM) Nos. //

Small finds Nos. Finds sieving: on-site off-site metal detecting: in situ on-site off-site

Checked Interpretation

Provisional Period Modern. Group Initials & Date

* to be re-recorded when more fully-exposed *

John Moore HERITAGE SERVICES

MASONRY RECORDING SHEET

Grid Squares //	Area/Trench 1	MASONRY	Site Code BTUS	Context 1008
--------------------	------------------	---------	-------------------	-----------------

Add. Sheets //	Plan Nos. P.1	Section Nos. //	Matrix Location //
-------------------	------------------	--------------------	-----------------------

Photographs Slide
6301 → 7 // 6314 → B&W F1 # 27 → 5

Description
 1) ~~red~~ Red Brick. 2) CBC frosted bricks.
 3) 2-3 courses 3 header bond
 4) wall. 5) NE-SW 6) light greyish mortar 7) light yellowish grey mortar.

- 1 Materials
- 2 Size of materials (brick: BLT in mm)
- 3 Finish of stones
- 4 Coursing/bond
- 5 Form
- 6 Direction of face(s)
- 7 Bonding material
- 8 Dimensions as found
- 9 Other comments

Stratigraphic matrix

		(1001)		
This context is		(1008)		

Initials & Date
ND 12/3/19

Checked by & Date

Interpretation: Internal External likely associated w/ a previous out-house.

Associated contexts: ~~1010~~ found to be same as 1004

Context same as:

Worked stones:

Levels on plan sheet	Samples Petrological: Regular bricks
----------------------	--------------------------------------

Checked Interpretation

Provisional period	Group	Structure No	Initials & Date
--------------------	-------	--------------	-----------------

Grid Squares //	Area/Trench 1	Context Type layer	Site Code BITL18.	Context (1009)
--------------------	------------------	-----------------------	----------------------	-------------------

Add. Sheets //	Plan Nos. 1-1	Section Nos. //	Matrix Location //
-------------------	------------------	--------------------	-----------------------

Photographs Slide 6301-7//6314-6 B&W // F#27→25

Description 1) light grey to yellow 2) loose 3) fine sand 4) ~~At least~~ rare visible 5) c. 0.03-0.05m depth? ; > 2.60 m length > 0.10 m width. 7) - 8) revealed in plan - partially exposed before arrival on site.

DEPOSIT

1 Compaction	2 Colour
3 Composition	4 Inclusions
5 Thickness	6 Extent
7 Comments	
8 Method and Conditions	

CUT

1 Shape in plan	2 Corners
3 Dimensions/Depth	5 Sides
4 Break of slope-top	7 Base
6 Break of slope-base	
8 Orientation	
9 Inclination of axis	
10 Truncation	11 Fill Nos.
12 Sketch profile	
13 Other comments	

Stratigraphic matrix

<input type="checkbox"/>	<input type="checkbox"/>	<input checked="" type="checkbox"/> (1006)	<input type="checkbox"/>	<input type="checkbox"/>
This context is		<input checked="" type="checkbox"/> (1009)	<input type="checkbox"/>	<input type="checkbox"/>
<input type="checkbox"/>	<input type="checkbox"/>	<input checked="" type="checkbox"/> (1013)	<input type="checkbox"/>	<input type="checkbox"/>

Initials & Date
ND 12/3/19

Checked by & Date

Interpretation: Internal External Structural Other (specify)

Discussion
likely same as 1006 (1001) an. w/ construction of Area above - paved area - 4

Context same as: (1001)?

Levels on plan 1-1 sheet /

Finds
none pot bone glass metal CBM wood leather burntmat.

Other finds (specify)

Environmental Samples Nos.

Finds sample (BM) Nos.

Small finds Nos.
Finds sieving: on-site off-site metal detecting: in situ on-site off-site

Checked Interpretation

Provisional Period Modern. Group Initials & Date

Grid Squares	Area/Trench 1	MASONRY wall	Site Code BITL 18	Context 1010
--------------	------------------	-----------------	----------------------	-----------------

Add. Sheets	Plan Nos. P1.02	Section Nos.	Matrix Location
-------------	--------------------	--------------	-----------------

Photographs Slide	B&W	1 Materials
-------------------	-----	-------------

Description	① Red brick frogged LBC	2 Size of materials (brick: BLT in mm)
	④ 2 to 3 Stretcher bond	3 Finish of stones
	⑤ wall	4 Coursing/bond
	⑥ SSE and NNW ⑦ light orange/yellow mortar	5 Form
		6 Direction of face(s)
		7 Bonding material
		8 Dimensions as found
		9 Other comments

	⑧ Length 1.4m width c 0.15m Depth c 0.25 -> 0.3m
--	--

	⑨ Packed with a large deposit of mortar at East extent
--	--

Stratigraphic matrix	Initials & Date															
<table border="1"> <tr> <td></td> <td></td> <td>(003) ^{unsure see sheet 1001 and P1.01}</td> <td></td> <td></td> </tr> <tr> <td>This context is</td> <td></td> <td>1010</td> <td></td> <td></td> </tr> <tr> <td></td> <td></td> <td>1011</td> <td></td> <td></td> </tr> </table>			(003) ^{unsure see sheet 1001 and P1.01}			This context is		1010					1011			GD 20/03/19
		(003) ^{unsure see sheet 1001 and P1.01}														
This context is		1010														
		1011														
	Checked by & Date															

Interpretation:	Internal	External	Return wall of 1004 where it turns to meet building. Probably part of an outhouse, shed etc. Heavily packed pillow-side with mortar where it meets the wooden door post
-----------------	----------	----------	---

Associated contexts:	
Context same as:	
Worked stones:	

Levels on plan	sheet	Samples
Highest	Lowest	Petrological: Regular bricks
		Mortar: Special bricks

Checked Interpretation

Provisional period	Group	Structure No	Initials & Date
--------------------	-------	--------------	-----------------

Grid Squares	Area/Trench 1	Context Type cut	Site Code BTL 18	Context 1011
--------------	------------------	---------------------	---------------------	-----------------

Add. Sheets	Plan Nos. P1.02	Section Nos.	Matrix Location
-------------	--------------------	--------------	-----------------

Photographs Slide B&W

Description ① linear width c.0.15m ② Length 1.4m Depth c.0.25m -> 0.3m
 ③ ENF - WSW
 ④ 1010

DEPOSIT

1 Compaction	2 Colour
3 Composition	4 Inclusions
5 Thickness	6 Extent
7 Comments	
8 Method and Conditions	

CUT

1 Shape in plan	2 Corners
3 Dimensions/Depth	
4 Break of slope-top	5 Sides
6 Break of slope-base	7 Base
8 Orientation	
9 Inclination of axis	
10 Truncation	11 Fill Nos.
12 Sketch profile	
13 Other comments	

Stratigraphic matrix

<input type="checkbox"/>	<input type="checkbox"/>	1010	<input type="checkbox"/>	<input type="checkbox"/>
This context is		1011	unclear appears 1001 on P.1.01	
<input type="checkbox"/>	<input type="checkbox"/>	1013	<input type="checkbox"/>	<input type="checkbox"/>

Initials & Date
GS 20/03/19

Checked by & Date

Interpretation: Internal External Structural Other (specify)

Discussion cut to wall 1010. Return wall of possible outhouse

Context same as:	Finds
Levels on plan <input type="checkbox"/> sheet	none pot bone glass metal CBM wood leather burntmat.
Highest Lowest	<input type="checkbox"/> <input type="checkbox"/> <input type="checkbox"/> <input type="checkbox"/> <input type="checkbox"/> <input type="checkbox"/> <input type="checkbox"/> <input type="checkbox"/> <input type="checkbox"/>
	Other finds (specify)

Environmental Samples Nos. Finds sample (BM) Nos.

Small finds Nos. Finds sieving: on-site off-site metal detecting: in situ on-site off-site

Checked Interpretation

Provisional Period	Group	Initials & Date
--------------------	-------	-----------------

Grid Squares	Area/Trench 1	Context Type cut	Site Code BITL18	Context 1012
--------------	------------------	---------------------	---------------------	-----------------

Add. Sheets	Plan Nos. P. 2.02	Section Nos.	Matrix Location
-------------	----------------------	--------------	-----------------

Photographs Slide B&W	DEPOSIT 1 Compaction 3 Composition 5 Thickness 7 Comments 8 Method and Conditions 2 Colour 4 Inclusions 6 Extent
--------------------------	--

Description ① Linear ③ 0.0-3m > 0.3m depth length=2.8m Width: c. 0.2m ⑧ NNW - SSE ⑩ 1004	CUT 1 Shape in plan 3 Dimensions/Depth 4 Break of slope-top 6 Break of slope-base 8 Orientation 9 Inclination of axis 10 Truncation 12 Sketch profile 13 Other comments 2 Corners 5 Sides 7 Base 11 Fill Nos.
---	--

Stratigraphic matrix This context is 1004 1012 1013 Unsure of strat. P. 1001 implies that it cuts 1001 Sh-1001 Sug. 8	Initials & Date GD	Checked by & Date
--	-----------------------	-------------------

Interpretation: Internal External Structural Other (specify) *that it is above*

Discussion *cut for wall 1004 - wall to possible outhouse predicting the conservatory*

Context same as:	Finds none pot bone glass metal CBM wood leather burntmat. <input type="checkbox"/> <input type="checkbox"/> <input type="checkbox"/> <input type="checkbox"/> <input type="checkbox"/> <input type="checkbox"/> <input type="checkbox"/> <input type="checkbox"/> <input type="checkbox"/> <input type="checkbox"/> <input type="checkbox"/>
Levels on plan <input type="checkbox"/> sheet Highest Lowest	Other finds (specify)

Environmental Samples Nos.	Finds sample (BM) Nos.
----------------------------	------------------------

Small finds Nos.
Finds sieving: on-site off-site metal detecting: in situ on-site off-site

Checked Interpretation

Provisional Period	Group	Initials & Date
--------------------	-------	-----------------

Grid Squares	Area/Trench 1	Context Type Deposit	Site Code BITL 18	Context 1013
--------------	------------------	-------------------------	----------------------	-----------------

Add. Sheets	Plan Nos. P.1.02	Section Nos.	Matrix Location
-------------	---------------------	--------------	-----------------

Photographs Slide B&W	DEPOSIT 1 Compaction 3 Composition 5 Thickness 7 Comments 8 Method and Conditions
--------------------------	--

Description ① loose ② orange ③ sand ④ frequent brick and tile ⑤ c 0.2m ⑥ c 2.8m N-S c 1.2m E-W	CUT 1 Shape in plan 3 Dimensions/Depth 4 Break of slope-top 6 Break of slope-base 8 Orientation 9 Inclination of axis 10 Truncation 12 Sketch profile 13 Other comments
---	--

Stratigraphic matrix <div style="display: flex; justify-content: space-around; align-items: center;"> <div style="border: 1px solid black; padding: 2px;">1009</div> <div style="border: 1px solid black; padding: 2px;">1011</div> <div style="border: 1px solid black; padding: 2px;">1012</div> <div style="border: 1px solid black; padding: 2px;">1013</div> <div style="border: 1px solid black; padding: 2px;">1003</div> </div> <p>This context is</p> <div style="display: flex; justify-content: space-around; align-items: center;"> <div style="border: 1px solid black; padding: 2px;">1005</div> <div style="border: 1px solid black; padding: 2px;">1014</div> </div>	Initials & Date GJ 20/03/19
	Checked by & Date

Interpretation: Internal External Structural Other (specify)

Discussion
layer of sand with frequent brick and tile
probably probably a levelling layer following the demolition
of the entrance and the construction of the
conservatory

Context same as:	Finds
Levels on plan <input type="checkbox"/> sheet Highest Lowest	none <input type="checkbox"/> pot <input type="checkbox"/> bone <input type="checkbox"/> glass <input type="checkbox"/> metal <input type="checkbox"/> CBM <input type="checkbox"/> wood <input type="checkbox"/> leather <input type="checkbox"/> burntmat. <input type="checkbox"/> Other finds (specify) <input type="checkbox"/> <i>not retained</i>

Environmental Samples Nos.	Finds sample (BM) Nos.
----------------------------	------------------------

Small finds Nos.
Finds sieving: on-site off-site metal detecting: in situ on-site off-site

Checked Interpretation

Provisional Period	Group	Initials & Date
--------------------	-------	-----------------

Grid Squares	Area/Trench 1	Context Type Deposit	Site Code BITL 18	Context 1014
--------------	------------------	-------------------------	----------------------	-----------------

Add. Sheets	Plan Nos. P.1.03	Section Nos.	Matrix Location
-------------	---------------------	--------------	-----------------

Photographs Slide B&W

DEPOSIT

1 Compaction	2 Colour
3 Composition	4 Inclusions
5 Thickness	6 Extent
7 Comments	
8 Method and Conditions	

Description ① Firm ② mid - dark brown - greyish brown ③ Sandy - loam - loamy sand ④ c. 0.1 - > 0.3m ⑤ across Area 1

CUT

1 Shape in plan	2 Corners
3 Dimensions/Depth	
4 Break of slope-top	5 Sides
6 Break of slope-base	7 Base
8 Orientation	
9 Inclination of axis	
10 Truncation	11 Fill Nos.
12 Sketch profile	
13 Other comments	

Stratigraphic matrix

<input type="checkbox"/>	<input type="checkbox"/>	<input type="checkbox"/> 1001?	<input type="checkbox"/> (1013)	<input type="checkbox"/>
This context is		<input type="checkbox"/> (1014)	<input type="checkbox"/>	<input type="checkbox"/>
<input type="checkbox"/>	<input type="checkbox"/>	<input type="checkbox"/> 1005?	<input type="checkbox"/>	<input type="checkbox"/>

Initials & Date
GD 20/03/19

Checked by & Date

Interpretation: Internal External Structural Other (specify)

Discussion Made ground. Mixed deposit - disturbed - heterogeneous. possibly several spreads of deposit

Context same as:	Finds
Levels on plan <input type="checkbox"/> sheet	none pot bone glass metal CBM wood leather burntmat.
Highest <input type="checkbox"/> Lowest <input type="checkbox"/>	<input checked="" type="checkbox"/> <input type="checkbox"/> <input type="checkbox"/> <input type="checkbox"/> <input type="checkbox"/> <input checked="" type="checkbox"/> <input type="checkbox"/> <input type="checkbox"/> <input type="checkbox"/>
	Other finds (specify) <i>Not retained</i>

Environmental Samples Nos. Finds sample (BM) Nos.

Small finds Nos. Finds sieving: on-site off-site metal detecting: in situ on-site off-site

Checked Interpretation

Provisional Period Group Initials & Date

Grid Squares //	Area/ Trench 2	Context Type Layer	Site Code B1148	Context (2000)
-----------------	------------------------------	-----------------------	--------------------	-------------------

Add. Sheets //	Plan Nos. //	Section Nos. //	Matrix Location //
----------------	--------------	-----------------	--------------------

Photographs Slide ~~3618-27~~ B&W ~~F1 #23+22~~

DEPOSIT

1 Compaction	2 Colour
3 Composition	4 Inclusions
5 Thickness	6 Extent
7 Comments	
8 Method and Conditions	

Description

** Removed prior to arrival **

CUT

1 Shape in plan	2 Corners
3 Dimensions/Depth	
4 Break of slope-top	5 Sides
6 Break of slope-base	7 Base
8 Orientation	
9 Inclination of axis	
10 Truncation	11 Fill Nos.
12 Sketch profile	
13 Other comments	

Stratigraphic matrix

<input type="checkbox"/>	<input type="checkbox"/>	<input type="checkbox"/>	<input type="checkbox"/>	<input type="checkbox"/>
This context is		(2000)		
<input type="checkbox"/>	(2007)	(2011)	(2002)	<input type="checkbox"/>

Initials & Date
ND 12/3/19

Checked by & Date

Interpretation: Internal External Structural Other (specify)

Discussion

Modern layer of concrete ass w/ foundations for a floor level.

Context same as: Finds

Levels on plan <input type="checkbox"/> sheet	none <input type="checkbox"/> pot <input type="checkbox"/> bone <input type="checkbox"/> glass <input type="checkbox"/> metal <input type="checkbox"/> CBM <input type="checkbox"/> wood <input type="checkbox"/> leather <input type="checkbox"/> burntmat. <input type="checkbox"/>
	Other finds (specify)

Environmental Samples Nos. Finds sample (BM) Nos.

Small finds Nos. Finds sieving: on-site off-site metal detecting: in situ on-site off-site

Checked Interpretation

Provisional Period Group Initials & Date

Grid Squares //	Area/Trench 2	Context Type Deposit	Site Code BTZ18	Context (2001)
--------------------	------------------	-------------------------	--------------------	-------------------

Add. Sheets //	Plan Nos. 2.1	Section Nos. //	Matrix Location //
-------------------	------------------	--------------------	-----------------------

Photographs Slide 3678-27 B&W FI #23722

DEPOSIT

<input checked="" type="checkbox"/> 1 Compaction	<input checked="" type="checkbox"/> 2 Colour
<input checked="" type="checkbox"/> 3 Composition	<input checked="" type="checkbox"/> 4 Inclusions
<input checked="" type="checkbox"/> 5 Thickness	<input checked="" type="checkbox"/> 6 Extent
<input type="checkbox"/> 7 Comments	
<input type="checkbox"/> 8 Method and Conditions	

Description

1) loose 2) Mid greyish brown
 3) clayey silt 4) common & regular
 Modern CBM, mortar + plastic inclusions
 5) m 6) L > 100mm > 0.50m
 7) — 8) Exposed by the removal of
 concrete layer, cleaned by hand +
 recorded in plan.

CUT

<input checked="" type="checkbox"/> 1 Shape in plan	<input checked="" type="checkbox"/> 2 Corners
<input checked="" type="checkbox"/> 3 Dimensions/Depth	<input checked="" type="checkbox"/> 5 Sides
<input checked="" type="checkbox"/> 4 Break of slope-top	<input checked="" type="checkbox"/> 7 Base
<input checked="" type="checkbox"/> 6 Break of slope-base	
<input checked="" type="checkbox"/> 8 Orientation	
<input checked="" type="checkbox"/> 9 Inclination of axis	<input checked="" type="checkbox"/> 11 Fill Nos.
<input checked="" type="checkbox"/> 10 Truncation	
<input checked="" type="checkbox"/> 12 Sketch profile	
<input checked="" type="checkbox"/> 13 Other comments	

Stratigraphic matrix

<input type="checkbox"/>	<input type="checkbox"/>	<input type="checkbox"/>	<input type="checkbox"/>	<input type="checkbox"/>
This context is		(2001)	<input type="checkbox"/>	<input type="checkbox"/>
<input type="checkbox"/>	<input type="checkbox"/>	(2002)	<input type="checkbox"/>	<input type="checkbox"/>

Initials & Date
ND 12/3/19

Checked by & Date

Interpretation: Internal External Structural Other (specify)

Discussion

Backfill of 2002, a modern pipe service cut.

Context same as:	Finds																		
Levels on plan <input type="checkbox"/> sheet	<table border="0"> <tr> <td>none</td> <td>pot</td> <td>bone</td> <td>glass</td> <td>metal</td> <td>CBM</td> <td>wood</td> <td>leather</td> <td>burntmat.</td> </tr> <tr> <td><input checked="" type="checkbox"/></td> <td><input type="checkbox"/></td> <td><input type="checkbox"/></td> <td><input type="checkbox"/></td> <td><input type="checkbox"/></td> <td><input type="checkbox"/></td> <td><input type="checkbox"/></td> <td><input type="checkbox"/></td> <td><input type="checkbox"/></td> </tr> </table> Other finds (specify)	none	pot	bone	glass	metal	CBM	wood	leather	burntmat.	<input checked="" type="checkbox"/>	<input type="checkbox"/>	<input type="checkbox"/>	<input type="checkbox"/>	<input type="checkbox"/>	<input type="checkbox"/>	<input type="checkbox"/>	<input type="checkbox"/>	<input type="checkbox"/>
none	pot	bone	glass	metal	CBM	wood	leather	burntmat.											
<input checked="" type="checkbox"/>	<input type="checkbox"/>	<input type="checkbox"/>	<input type="checkbox"/>	<input type="checkbox"/>	<input type="checkbox"/>	<input type="checkbox"/>	<input type="checkbox"/>	<input type="checkbox"/>											

Environmental Samples
Nos. // **Finds sample (BM) Nos.** //

Small finds Nos.
 Finds sieving: on-site off-site metal detecting: in situ on-site off-site

Checked Interpretation

Provisional Period Modern	Group	Initials & Date
----------------------------------	--------------	----------------------------

Grid Squares //	Area/Trench 2	Context Type Cut	Site Code BITL18	Context 2002
--------------------	------------------	---------------------	---------------------	-----------------

Add. Sheets //	Plan Nos. 2.1	Section Nos. //	Matrix Location /
-------------------	------------------	--------------------	----------------------

Photographs Slide 100-6318-27
B&W FI #23-22

DEPOSIT

<input checked="" type="checkbox"/> 1 Compaction	<input checked="" type="checkbox"/> 2 Colour
<input checked="" type="checkbox"/> 3 Composition	<input checked="" type="checkbox"/> 4 Inclusions
<input checked="" type="checkbox"/> 5 Thickness	<input checked="" type="checkbox"/> 6 Extent
<input checked="" type="checkbox"/> 7 Comments	
<input checked="" type="checkbox"/> 8 Method and Conditions	

Description

1) sub-ramped in plan
 2) -
 3) L: 0.98 m W: 0.5m m.
 4) - 5) - 6) - 7) -
 8) - 9) - 10) Cuts (2003) + (2004) +
 11) (2001) 12) - (2005)
 13) Rewided in plan, exposed while Arch was absent + cleaned by hand.

CUT

<input checked="" type="checkbox"/> 1 Shape in plan	<input checked="" type="checkbox"/> 2 Corners
<input checked="" type="checkbox"/> 3 Dimensions/Depth	
<input checked="" type="checkbox"/> 4 Break of slope-top	<input checked="" type="checkbox"/> 5 Sides
<input checked="" type="checkbox"/> 6 Break of slope-base	<input checked="" type="checkbox"/> 7 Base
<input checked="" type="checkbox"/> 8 Orientation	
<input checked="" type="checkbox"/> 9 Inclination of axis	
<input checked="" type="checkbox"/> 10 Truncation	<input checked="" type="checkbox"/> 11 Fill Nos.
<input checked="" type="checkbox"/> 12 Sketch profile	
<input checked="" type="checkbox"/> 13 Other comments	

Stratigraphic matrix

<input type="checkbox"/>	<input type="checkbox"/>	<input checked="" type="checkbox"/> (2002)	<input type="checkbox"/> (2001)	<input type="checkbox"/>
This context is		<input checked="" type="checkbox"/> (2002)		
<input type="checkbox"/>	<input type="checkbox"/>	<input checked="" type="checkbox"/> (2003)	<input type="checkbox"/>	<input type="checkbox"/>

Initials & Date
ND 12/3/19

Checked by & Date

Interpretation: Internal - External Structural Other (specify)

Discussion
Cut for modern pipe

Context same as: Levels on plan sheet

Finds
 none pot bone glass metal CBM wood leather burntmat.
 Other finds (specify)

Environmental Samples Nos. **Finds sample (BM) Nos.**

Small finds Nos.
 Finds sieving: on-site off-site metal detecting: in situ on-site off-site

Checked Interpretation

Provisional Period Modern. **Group** **Initials & Date**

Grid Squares	Area/Trench 2	Context Type Layer	Site Code BITL18	Context 2003
--------------	------------------	-----------------------	---------------------	-----------------

Add. Sheets	Plan Nos. 2.1	Section Nos.	Matrix Location
-------------	------------------	--------------	-----------------

Photographs Slide
100-6318 → 100-6327 B&W F1#23+22

DEPOSIT

<input checked="" type="checkbox"/> 1 Compaction	<input checked="" type="checkbox"/> 7 Colour
<input checked="" type="checkbox"/> 3 Composition	<input checked="" type="checkbox"/> 8 Inclusions
<input checked="" type="checkbox"/> 5 Thickness	<input checked="" type="checkbox"/> 6 Extent
<input checked="" type="checkbox"/> 7 Comments	
8 Method and Conditions	

Description

1) friable 2) light greyish yellow
 3) fine sand. 4) — 5) c 0.03m
 6) L: > 3.22 m W: > 2.27m m.
 8) Rewired in plan, cleaned by hand, exposed during Arch's absence.

CUT

<input checked="" type="checkbox"/> 1 Shape in plan	<input checked="" type="checkbox"/> 2 Corners
<input checked="" type="checkbox"/> 3 Dimensions/Depth	
<input checked="" type="checkbox"/> 4 Break of slope-top	<input checked="" type="checkbox"/> 5 Sides
<input checked="" type="checkbox"/> 6 Break of slope-base	<input checked="" type="checkbox"/> 7 Base
<input checked="" type="checkbox"/> 8 Orientation	
<input checked="" type="checkbox"/> 9 Inclination of axis	
<input checked="" type="checkbox"/> 10 Truncation	<input checked="" type="checkbox"/> 11 Fill Nos.
<input checked="" type="checkbox"/> 12 Sketch profile	
<input checked="" type="checkbox"/> 13 Other comments	

Stratigraphic matrix

<input type="checkbox"/>	<input type="checkbox"/>	(2002)	<input type="checkbox"/>	<input type="checkbox"/>
This context is		(2003)		
<input type="checkbox"/>	<input type="checkbox"/>	(2005)	(2004)	<input type="checkbox"/>

Initials & Date
ND 12/3/19

Checked by & Date

Interpretation: Internal External Structural Other (specify)

Discussion Sand blasting ass. w/ the layer of concrete construction of which previously sealed this layer.

Context same as: Levels on plan sheet

Finds

none	pot	bone	glass	metal	CBM	wood	leather	burntmat.
<input checked="" type="checkbox"/>	<input type="checkbox"/>	<input type="checkbox"/>	<input type="checkbox"/>	<input type="checkbox"/>	<input type="checkbox"/>	<input type="checkbox"/>	<input type="checkbox"/>	<input type="checkbox"/>

Other finds (specify)

Environmental Samples Nos.

Finds sample (BM) Nos.

Small finds Nos.

Finds sieving: on-site off-site metal detecting: in situ on-site off-site

Checked Interpretation

Provisional Period Modern. **Group** **Initials & Date**

Grid Squares //	Area/ Plan 2	Context Type Layer.	Site Code BITL18	Context (2004)
-----------------	-------------------------	---------------------	------------------	----------------

Add. Sheets //	Plan Nos. 2.1	Section Nos. //	Matrix Location //
----------------	---------------	-----------------	--------------------

Photographs Slide 100-6318 → 100-6327 B&W F1 #23, 22

DEPOSIT

<input checked="" type="checkbox"/> 1 Compaction	<input checked="" type="checkbox"/> 2 Colour
<input checked="" type="checkbox"/> 3 Composition	<input checked="" type="checkbox"/> 4 Inclusions
<input checked="" type="checkbox"/> 5 Thickness	<input checked="" type="checkbox"/> 6 Extent
<input type="checkbox"/> 7 Comments	
<input type="checkbox"/> 8 Method and Conditions	

Description 1) friable - compact 2) Mid yellowish brown 3) silty clay 4) CBM fleckings, plastic, etc. → c. 10% regular inclusions of modern & refuse. 5) unknown 6) L: > 1.08 m W: > 1.22 m 7) - 8) Recorded in plan during inelement conditions, cleared by hand, exposed prior to Archaeologist's arrival

CUT

<input checked="" type="checkbox"/> 1 Shape in plan	<input checked="" type="checkbox"/> 2 Corners
<input checked="" type="checkbox"/> 3 Dimensions/Depth	<input checked="" type="checkbox"/> 5 Sides
<input checked="" type="checkbox"/> 4 Break of slope-top	<input checked="" type="checkbox"/> 7 Base
<input checked="" type="checkbox"/> 6 Break of slope-base	
<input checked="" type="checkbox"/> 8 Orientation	
<input checked="" type="checkbox"/> 9 Inclination of axis	
<input checked="" type="checkbox"/> 10 Truncation	<input checked="" type="checkbox"/> 11 Fill Nos.
<input checked="" type="checkbox"/> 12 Sketch profile	
<input checked="" type="checkbox"/> 13 Other comments	

Stratigraphic matrix

<input type="checkbox"/>	<input type="checkbox"/>	(2003)	(2003)	<input type="checkbox"/>
This context is (2004)				
<input type="checkbox"/>	<input type="checkbox"/>	<input type="checkbox"/>	<input type="checkbox"/>	<input type="checkbox"/>

Initials & Date
12/9/18

Checked by & Date

Interpretation Internal? External Structural? Other (specify)

Discussion likely demo layer ^{or} level of site for the construction of (2000). -

Context same as: likely same as (2008) + (2008) Finds

Levels on plan <input type="checkbox"/> sheet	none <input type="checkbox"/> pot <input type="checkbox"/> bone <input type="checkbox"/> glass <input type="checkbox"/> metal <input checked="" type="checkbox"/> CBM <input type="checkbox"/> wood <input type="checkbox"/> leather <input type="checkbox"/> burntmat. <input type="checkbox"/>
	Other finds (specify) *Not retained due to modern nature of finds*

Environmental Samples Nos. Finds sample (BM) Nos.

Small finds Nos. Finds sieving: on-site off-site metal detecting: in situ on-site off-site

Checked Interpretation

Provisional Period Modern Group Initials & Date

Grid Squares /	Area/Trench 3.	Context Type layer	Site Code BITLIS.	Context (3001)
-------------------	-------------------	-----------------------	----------------------	-------------------

Add. Sheets //	Plan Nos. P.3.01	Section Nos. S.3.01	Matrix Location //
-------------------	---------------------	------------------------	-----------------------

Photographs Slide 105-5290 → 311 B&W
105-5275 → 81

DEPOSIT

<input checked="" type="checkbox"/> 1 Compaction	<input checked="" type="checkbox"/> 2 Colour
<input checked="" type="checkbox"/> 3 Composition	<input checked="" type="checkbox"/> 4 Inclusions
<input checked="" type="checkbox"/> 5 Thickness	<input checked="" type="checkbox"/> 6 Extent
<input checked="" type="checkbox"/> 7 Comments	
8 Method and Conditions	

Description 1) friable 2) Mid-dark brownish grey 3) clayey silt. 4) frag. amount of small (c. 0.1-0.02m in size) pebbles + occasional small (0.02-0.05m) sub-angular stones. 5) 0.2m 6) > 15.5m length; > 1.2m wide. 7) covered by grass. 8) Excavated during absence by contractors - almost certainly by machine - recorded during desert conditions.

CUT

<input checked="" type="checkbox"/> 1 Shape in plan	<input checked="" type="checkbox"/> 2 Corners
<input checked="" type="checkbox"/> 3 Dimensions/Depth	
<input checked="" type="checkbox"/> 4 Break of slope top	<input checked="" type="checkbox"/> 5 Sides
<input checked="" type="checkbox"/> 6 Break of slope-base	<input checked="" type="checkbox"/> 7 Base
<input checked="" type="checkbox"/> 8 Orientation	
<input checked="" type="checkbox"/> 9 Inclination of axis	
<input checked="" type="checkbox"/> 10 Truncation	<input checked="" type="checkbox"/> 11 Fill Nos.
<input checked="" type="checkbox"/> 12 Sketch profile	
<input checked="" type="checkbox"/> 13 Other comments	

Stratigraphic matrix

<input type="checkbox"/>	<input type="checkbox"/>	<input type="checkbox"/>	<input type="checkbox"/>	<input type="checkbox"/>
This context is		(3001)		
<input type="checkbox"/>	<input type="checkbox"/>	(3002)	<input type="checkbox"/>	<input type="checkbox"/>

Initials & Date
ND 5/3/19.

Checked by & Date

Interpretation: Internal External Structural Other (specify)

Discussion
Topsoil
Ass. w/ Mod. garden.

Context same as:	Finds
Levels on plan <input type="checkbox"/> sheet	none <input type="checkbox"/> pot <input type="checkbox"/> bone <input type="checkbox"/> glass <input type="checkbox"/> metal <input type="checkbox"/> CBM <input type="checkbox"/> wood <input type="checkbox"/> leather <input type="checkbox"/> burntmat. <input type="checkbox"/>
	Other finds (specify) None returned.

Environmental Samples Nos. Finds sample (BM) Nos.

Small finds Nos.
Finds sieving: on-site off-site metal detecting: in situ on-site off-site

Checked Interpretation

Provisional Period	Group	Initials & Date
--------------------	-------	-----------------

Grid Squares //	Area/Trench 3.	Context Type layer	Site Code BITUS.	Context (3002)
--------------------	-------------------	-----------------------	---------------------	-------------------

Add. Sheets //	Plan Nos. P 301	Section Nos. S301	Matrix Location //
-------------------	--------------------	----------------------	-----------------------

Photographs Slide B&W
103-5290 → 311
165-5275 → 81

Description 1) friable 2) mid yellowish brown
3) silty clay 4) occasional - moderate ~~chert~~
chalk rubble inclusions. 5) 0.54m
6) > 1.2m wide ; > 9m long
7) - 8) Excavated during absence by
machine - recorded in denat
conditions

DEPOSIT

<input checked="" type="checkbox"/> Compaction	<input checked="" type="checkbox"/> Colour
<input checked="" type="checkbox"/> Composition	<input checked="" type="checkbox"/> Inclusions
<input checked="" type="checkbox"/> Thickness	<input checked="" type="checkbox"/> Extent
7 Comments	
8 Method and Conditions	

CUT

1 Shape in plan	2 Corners
3 Dimensions/Depth	
4 Break of slope-top	5 Sides
6 Break of slope-base	7 Base
8 Orientation	
9 Inclination of axis	
10 Truncation	11 Fill Nos.
12 Sketch profile	
13 Other comments	

Stratigraphic matrix

<input type="checkbox"/>	<input type="checkbox"/>	(3001)	<input type="checkbox"/>	<input type="checkbox"/>
This context is		(3002)		
<input type="checkbox"/>	<input type="checkbox"/>	(3005)	<input type="checkbox"/>	<input type="checkbox"/>

Initials & Date
5/4/19 ND.

Checked by & Date

Interpretation: Internal External Structural Other (specify)

Discussion
Subsoil? Pos. ass w/ landscaping the garden?
Modern - finds date to post-med.

Context same as:	Finds
Levels on plan <input type="checkbox"/> sheet	none <input type="checkbox"/> pot <input checked="" type="checkbox"/> bone <input type="checkbox"/> glass <input type="checkbox"/> metal <input type="checkbox"/> CBM <input checked="" type="checkbox"/> wood <input type="checkbox"/> leather <input type="checkbox"/> burntmat. <input type="checkbox"/>
	Other finds (specify) clay pipe frag ment.

Environmental Samples Nos. Finds sample (BM) Nos.

Small finds Nos.
Finds sieving: on-site off-site metal detecting: in situ on-site off-site

Checked Interpretation

Provisional Period	Group	Initials & Date
--------------------	-------	-----------------

Grid Squares //	Area/Trench 3.	Context Type layer	Site Code BITLIS.	Context (3003)
--------------------	-------------------	-----------------------	----------------------	-------------------

Add. Sheets	Plan Nos. P. 301	Section Nos. S3.01	Matrix Location //
-------------	---------------------	-----------------------	-----------------------

Photographs Slide 105-5270 → 311 B&W
105-5275 → 81

Description 1) friable 2) Mid yellowish brown
3) silty clay 4) occasional chalk flecks.
5) > 0.38m 6) > 0.5m L, > 0.56m
7) - 8) Exposed prior to arrival,
only partially excavated ⇒
thickness is only how much was
excavated - this was done w/o
archaeological supervision.

DEPOSIT

<input checked="" type="checkbox"/> 1 Compaction	<input checked="" type="checkbox"/> 2 Colour
<input checked="" type="checkbox"/> 3 Composition	<input checked="" type="checkbox"/> 4 Inclusions
<input checked="" type="checkbox"/> 5 Thickness	<input checked="" type="checkbox"/> 6 Extent
<input checked="" type="checkbox"/> 7 Comments	
<input checked="" type="checkbox"/> 8 Method and Conditions	

CUT

1 Shape in plan	2 Corners
3 Dimensions/Depth	
4 Break of slope-top	5 Sides
6 Break of slope-base	7 Base
8 Orientation	
9 Inclination of axis	
10 Truncation	11 Fill Nos.
12 Sketch profile	
13 Other comments	

Stratigraphic matrix

<input type="checkbox"/>	<input type="checkbox"/>	<input checked="" type="checkbox"/>	(3006)	<input type="checkbox"/>
This context is				
<input type="checkbox"/>	<input type="checkbox"/>	<input checked="" type="checkbox"/>	(3003)	<input type="checkbox"/>

Initials & Date
ND 5/4/11.

Checked by & Date

Interpretation: Internal External Structural Other (specify)

Discussion
Subsoil - pos. are w/ landscaping of the garden &
though likely that is associated with the level above.

Context same as:	Finds
Levels on plan <input type="checkbox"/> sheet	none <input checked="" type="checkbox"/> pot <input type="checkbox"/> bone <input type="checkbox"/> glass <input type="checkbox"/> metal <input type="checkbox"/> CBM <input type="checkbox"/> wood <input type="checkbox"/> leather <input type="checkbox"/> burntmat. <input type="checkbox"/>
	Other finds (specify)

Environmental Samples Nos.	Finds sample (BM) Nos.
----------------------------	------------------------

Small finds Nos.
Finds sieving: on-site off-site metal detecting: in situ on-site off-site

Checked Interpretation

Provisional Period	Group	Initials & Date
--------------------	-------	-----------------

Grid Squares //	Area/Trench 3	Context Type Cut	Site Code BITZ18	Context 3004
--------------------	------------------	---------------------	---------------------	-----------------

Add. Sheets	Plan Nos. P.3.01	Section Nos. //	Matrix Location
-------------	---------------------	--------------------	-----------------

Photographs Slide 105-8275 → 81 B&W
105-5290 → 811

Description ~~///~~
 Not excavated
 → unknown in plan but recorded in plan P.3.01
 hardly visible - v. thin trench. → see plan P.3.01 for details.

DEPOSIT

1 Compaction	2 Colour
3 Composition	4 Inclusions
5 Thickness	6 Extent
7 Comments	
8 Method and Conditions	

CUT

1 Shape in plan	2 Corners
3 Dimensions/Depth	
4 Break of slope-top	5 Sides
6 Break of slope-base	7 Base
8 Orientation	
9 Inclination of axis	
10 Truncation	11 Fill Nos.
12 Sketch profile	
13 Other comments	

Stratigraphic matrix

<input type="checkbox"/>	<input type="checkbox"/>	(3006)	<input type="checkbox"/>	<input type="checkbox"/>
This context is		(3004)		
<input type="checkbox"/>	<input type="checkbox"/>	(3003)	(3007)	<input type="checkbox"/>

Initials & Date
ND 5/4/19.

Checked by & Date

Interpretation: Internal External Structural Other (specify)

Discussion
 Cut pos. am. w/ stairs included in the garden? or a re-design of the garden space

Context same as:	Finds
Levels on plan <input type="checkbox"/> sheet	none <input checked="" type="checkbox"/> pot <input type="checkbox"/> bone <input type="checkbox"/> glass <input type="checkbox"/> metal <input type="checkbox"/> CBM <input checked="" type="checkbox"/> wood <input type="checkbox"/> leather <input type="checkbox"/> burntmat. <input type="checkbox"/> Other finds (specify)

Environmental Samples Nos. Finds sample (BM) Nos.

Small finds Nos.
 Finds sieving: on-site off-site metal detecting: in situ on-site off-site

Checked Interpretation

Provisional Period	Group	Initials & Date
--------------------	-------	-----------------

Grid Squares 	Area/ Depth 2	Context Type Deposit	Site Code BITLIS.	Context (3005)
--	--------------------------	-------------------------	----------------------	-------------------

Add. Sheets	Plan Nos. P3.01	Section Nos. S301	Matrix Location /
-------------	--------------------	----------------------	----------------------

Photographs Slide 105-5275 → 81 B&W
105-5290 → 311

DEPOSIT

<input checked="" type="checkbox"/> 1 Compaction	<input checked="" type="checkbox"/> 2 Colour
<input checked="" type="checkbox"/> 3 Composition	<input checked="" type="checkbox"/> 4 Inclusions
<input checked="" type="checkbox"/> 5 Thickness	<input checked="" type="checkbox"/> 6 Extent
<input checked="" type="checkbox"/> 7 Comments	
8 Method and Conditions	

Description 2) Mid ~~dark~~ yellowish brown mixed w/ dark-mid greyish brown. ~~3) friable.~~
 3) silty clay 4) ~~charcoal~~ moderate amounts of charcoal flecking + moderate amounts of small subangular stones 5) unknown
 A) not excavated B) L: ≥ 1.64m
 W: ≥ 0.25m 7) -
 8) Exposed prior to arch. presence on site.

CUT

<input checked="" type="checkbox"/> 1 Shape in plan	<input checked="" type="checkbox"/> 2 Corners
<input checked="" type="checkbox"/> 3 Dimensions/Depth	<input checked="" type="checkbox"/> 5 Sides
<input checked="" type="checkbox"/> 4 Break of slope-top	<input checked="" type="checkbox"/> 7 Base
<input checked="" type="checkbox"/> 6 Break of slope-base	
<input checked="" type="checkbox"/> 8 Orientation	
<input checked="" type="checkbox"/> 9 Inclination of axis	
<input checked="" type="checkbox"/> 10 Truncation	11 Fill Nos.
<input checked="" type="checkbox"/> 12 Sketch profile	
<input checked="" type="checkbox"/> 13 Other comments	

Stratigraphic matrix

<input type="checkbox"/>	<input type="checkbox"/>	(3002)	<input type="checkbox"/>	<input type="checkbox"/>
This context is		(3005)		
<input type="checkbox"/>	<input type="checkbox"/>	(3004)	(3006)	<input type="checkbox"/>

Initials & Date
S/4/19. ND.

Checked by & Date

Interpretation: Internal External Structural Other (specify)

Discussion
fill of 13004 pos. deliberate backfill?

Context same as:	Finds
Levels on plan <input type="checkbox"/> sheet	none pot bone glass metal CBM wood leather burntmat.
	<input type="checkbox"/> <input type="checkbox"/> <input type="checkbox"/> <input type="checkbox"/> <input checked="" type="checkbox"/> <input type="checkbox"/> <input type="checkbox"/> <input type="checkbox"/> <input type="checkbox"/>
	Other finds (specify)

Environmental Samples Nos. Finds sample (BM) Nos.

Small finds Nos.
 Finds sieving: on-site off-site metal detecting: in situ on-site off-site

Checked Interpretation

Provisional Period	Group	Initials & Date
--------------------	-------	-----------------

Grid Squares	Area/Trench 3	Context Type Deposit	Site Code BITLIS.	Context (3006)
--------------	------------------	-------------------------	----------------------	-------------------

Add. Sheets	Plan Nos. 3.01	Section Nos.	Matrix Location
-------------	-------------------	--------------	-----------------

Photographs Slide 105-5275 → 81 B&W
105-5290 → 811

DEPOSIT

<input checked="" type="checkbox"/> Compaction	<input checked="" type="checkbox"/> Colour
<input checked="" type="checkbox"/> Composition	<input checked="" type="checkbox"/> Inclusions
<input checked="" type="checkbox"/> Thickness	<input checked="" type="checkbox"/> Extent
<input checked="" type="checkbox"/> Comments	
<input checked="" type="checkbox"/> Method and Conditions	

Description 1) loose 2) light greyish yellow
3) granular sand 4) frag. amounts of small subangular stones. 5) > 0.24m * Only partially excavated ⇒ not full depth of context. 6) L: > 0.51m; W: > 0.44m
7) -
8) Exposed by machine, w/o arch. supervision, dump cement cord.

CUT

1 Shape in plan	2 Corners
3 Dimensions/Depth	
4 Break of slope-top	5 Sides
6 Break of slope-base	7 Base
8 Orientation	
9 Inclination of axis	
10 Truncation	11 Fill Nos.
12 Sketch profile	
13 Other comments	

Stratigraphic matrix

<input type="checkbox"/>	<input type="checkbox"/>	(3005)	<input type="checkbox"/>	<input type="checkbox"/>
This context is		(3006)		
<input type="checkbox"/>	(3003)	(3004)	?	<input type="checkbox"/>

Initials & Date
ND 5/4/19.

Checked by & Date

Interpretation: Internal External Structural Other (specify)

Discussion
fill of (3004) likely an. w/ garden landscape. Modern or post med @ v. earliest.

Context same as:	Finds
Levels on plan <input type="checkbox"/> sheet	<input checked="" type="checkbox"/> none <input type="checkbox"/> pot <input type="checkbox"/> bone <input type="checkbox"/> glass <input type="checkbox"/> metal <input type="checkbox"/> CBM <input type="checkbox"/> wood <input type="checkbox"/> leather <input type="checkbox"/> burntmat.
	Other finds (specify)

Environmental Samples Nos. Finds sample (BM) Nos.

Small finds Nos.
Finds sieving: on-site off-site metal detecting: in situ on-site off-site

Checked Interpretation

Provisional Period Group Initials & Date

Grid Squares //	Area/Trench 3	Context Type Layer	Site Code BITLIS.	Context (3007)
--------------------	------------------	-----------------------	----------------------	-------------------

Add. Sheets cut //	Plan Nos. P301	Section Nos. S3.01	Matrix Location
-----------------------	-------------------	-----------------------	-----------------

Photographs Slide 105-5275 → 81 B&W
105-5290 → 311

Description 1) friable 2) Mid greyish brown
3) silty clay 4) Mod. amount of small
subangular stone inclusions. 5) unknown
only exposed in plan, not excavated.
7-8) Excavated by machine. direct
element condition.
6) L: ≥ 8.22m W: ≥ 0.45m.

DEPOSIT

<input checked="" type="checkbox"/> 1 Compaction	<input checked="" type="checkbox"/> 2 Colour
<input checked="" type="checkbox"/> 3 Composition	<input checked="" type="checkbox"/> 4 Inclusions
<input checked="" type="checkbox"/> 5 Thickness	<input checked="" type="checkbox"/> 6 Extent
7 Comments	
8 Method and Conditions	

CUT

1 Shape in plan	2 Corners
3 Dimensions/Depth	
4 Break of slope-top	5 Sides
6 Break of slope-base	7 Base
8 Orientation	
9 Inclination of axis	
10 Truncation	11 Fill Nos.
12 Sketch profile	
13 Other comments	

Stratigraphic matrix *not excavated*

<input type="checkbox"/>	<input type="checkbox"/>	<input checked="" type="checkbox"/> 3004	<input type="checkbox"/>	<input type="checkbox"/>
This context is		<input checked="" type="checkbox"/> (3007)	<input type="checkbox"/>	<input type="checkbox"/>
<input type="checkbox"/>	<input type="checkbox"/>	<input type="checkbox"/>	<input type="checkbox"/>	<input type="checkbox"/>

Initials & Date
ND 5/4/19.

Checked by & Date

Interpretation: Internal External Structural Other (specify)

Discussion

Levelly layer? An w/ gardening?

Context same as:	Finds
Levels on plan <input type="checkbox"/> sheet	none <input checked="" type="checkbox"/> pot <input type="checkbox"/> bone <input type="checkbox"/> glass <input type="checkbox"/> metal <input type="checkbox"/> CBM <input type="checkbox"/> wood <input type="checkbox"/> leather <input type="checkbox"/> burntmat. <input type="checkbox"/> Other finds (specify)

Environmental Samples Nos. Finds sample (BM) Nos.

Small finds Nos.
Finds sieving: on-site off-site metal detecting: in situ on-site off-site

Checked Interpretation

Provisional Period	Group	Initials & Date
--------------------	-------	-----------------

Grid Squares //	Area/Trench 5	Context Type layer	Site Code BITL18	Context (5001)
--------------------	------------------	-----------------------	---------------------	-------------------

Add. Sheets -	Plan Nos. P5.01	Section Nos. SS.01	Matrix Location //
------------------	--------------------	-----------------------	-----------------------

Photographs Slide B&W
105-5312 → 105-5331 3#6 → 4

DEPOSIT

<input checked="" type="checkbox"/> 1 Compaction	<input checked="" type="checkbox"/> 2 Colour
<input checked="" type="checkbox"/> 3 Composition	<input checked="" type="checkbox"/> 4 Inclusions
<input checked="" type="checkbox"/> 5 Thickness	<input checked="" type="checkbox"/> 6 Extent
<input checked="" type="checkbox"/> 7 Comments	
8 Method and Conditions	

Description 1) friable 2) light-dark greyish brown 3) clayey silt. 4) Moderate amount of small sub-angular stones. 5) ⇒ 0.28 m 6) length 5.43 m width 6.60 m 7) covered by grass. 8) Excavated by machine - partially during absence of Arch deared by hand! Reworded + dug during bright, clearest conditions.

CUT

<input checked="" type="checkbox"/> 1 Shape in plan	<input checked="" type="checkbox"/> 2 Corners
<input checked="" type="checkbox"/> 3 Dimensions/Depth	<input checked="" type="checkbox"/> 5 Sides
<input checked="" type="checkbox"/> 4 Break of slope-top	<input checked="" type="checkbox"/> 7 Base
<input checked="" type="checkbox"/> 6 Break of slope-base	
<input checked="" type="checkbox"/> 8 Orientation	
<input checked="" type="checkbox"/> 9 Inclination of axis	
<input checked="" type="checkbox"/> 10 Truncation	<input checked="" type="checkbox"/> 11 Fill Nos.
<input checked="" type="checkbox"/> 12 Sketch profile	
<input checked="" type="checkbox"/> 13 Other comments	

Stratigraphic matrix

<input type="checkbox"/>	<input type="checkbox"/>	<input type="checkbox"/>	<input type="checkbox"/>	<input type="checkbox"/>
This context is		(5001)	<input type="checkbox"/>	<input type="checkbox"/>
<input type="checkbox"/>	<input type="checkbox"/>	(5002)	<input type="checkbox"/>	<input type="checkbox"/>

Initials & Date
ND 11/04/19

Checked by & Date

Interpretation: Internal External Structural Other (specify)

Discussion
Topsoil, as w/ current garden

Context same as: Levels on plan P5.01 sheet 7+8.

Finds

none	pot	bone	glass	metal	CBM	wood	leather	burntmat.
<input checked="" type="checkbox"/>	<input type="checkbox"/>	<input type="checkbox"/>	<input type="checkbox"/>	<input type="checkbox"/>	<input type="checkbox"/>	<input type="checkbox"/>	<input type="checkbox"/>	<input type="checkbox"/>

Other finds (specify)

Environmental Samples Nos. // **Finds sample (BM) Nos.** //

Small finds Nos. Finds sieving: on-site off-site metal detecting: in situ on-site off-site

Checked Interpretation

Provisional Period Mod. Group Initials & Date

Grid Squares //	Area/Trench 5	Context Type Layer	Site Code BITL18	Context (5002)
--------------------	------------------	-----------------------	---------------------	-------------------

Add. Sheets //	Plan Nos. P501	Section Nos. S5.01	Matrix Location //
-------------------	-------------------	-----------------------	-----------------------

Photographs Slide B&W
105-5312 → 105-5331 3#6, 3#5, 3#4

DEPOSIT

1 Compaction	2 Colour
3 Composition	4 Inclusions
5 Thickness	6 Extent
7 Comments	
8 Method and Conditions	

Description 1) friable 2) mid yellowish brown
3) silty clay 4) Mod. inclusions of small sub-angular stones + occ. chalk pieces.
5) unknown m > 0.10m 6) > 5.43/gh, > 6.0/gh
7) - 8) excavated by machine (some depth absence of Arch + some depth its presence)
Recorded + dug depth bright, all cement conditions - cleaned by hand.
~~* Not fully excavated.~~

CUT

1 Shape in plan	2 Corners
3 Dimensions/Depth	
4 Break of slope-top	5 Sides
6 Break of slope-base	7 Base
8 Orientation	
9 Inclination of axis	
10 Truncation	11 Fill Nos.
12 Sketch profile	
13 Other comments	

Stratigraphic matrix

<input type="checkbox"/>	<input type="checkbox"/>	(5001)	<input type="checkbox"/>	<input type="checkbox"/>
This context is		(5002)	<input type="checkbox"/>	<input type="checkbox"/>
<input type="checkbox"/>	<input type="checkbox"/>	<input type="checkbox"/>	<input type="checkbox"/>	<input type="checkbox"/>

Initials & Date
ND 11/4/19

Checked by & Date

Interpretation: Internal External Structural Other (specify)

Discussion
~~probably associated w/ garden landscaping~~
Mod - Post Med? no evidence of any earlier work

Context same as: Levels on plan P501 sheet 7+8

Finds

none	pot	bone	glass	metal	CBM	wood	leather	burntmat.
<input checked="" type="checkbox"/>	<input type="checkbox"/>	<input type="checkbox"/>	<input type="checkbox"/>	<input type="checkbox"/>	<input type="checkbox"/>	<input type="checkbox"/>	<input type="checkbox"/>	<input type="checkbox"/>

Other finds (specify)

Environmental Samples Nos. // Finds sample (BM) Nos. //

Small finds Nos.
Finds sieving: on-site off-site metal detecting: in situ on-site off-site

Checked Interpretation

Provisional Period Group // Initials & Date

Grid Squares //	Area/French G	Context Type Lg. Deposit	Site Code BITL18	Context (6001)
--------------------	------------------	-----------------------------	---------------------	-------------------

Add. Sheets //	Plan Nos. PG.01	Section Nos. SG.01	Matrix Location //
-------------------	--------------------	-----------------------	-----------------------

Photographs Slide 105-5334-46 B&W //

Description 1) friable - loose 2) Dark blackish brown. 3) silty clay 4) Mod. - frag. amount of roots & occ. small sub-rounded stones. 5) 20.49 m 6) L: 20.56m W: 20.31m 7) - 8) Excavated by machine + partially hand dug. Recorded during descent conditions.

DEPOSIT

1 Compaction	2 Colour
3 Composition	4 Inclusions
5 Thickness	6 Extent
7 Comments	
8 Method and Conditions	

CUT

1 Shape in plan	2 Corners
3 Dimensions/Depth	5 Sides
4 Break of slope-top	7 Base
6 Break of slope-base	
8 Orientation	
9 Inclination of axis	
10 Truncation	11 Fill Nos.
12 Sketch profile	
13 Other comments	

Stratigraphic matrix

<input type="checkbox"/>	<input type="checkbox"/>	<input type="checkbox"/>	<input type="checkbox"/>	<input type="checkbox"/>
This context is		6001	<input type="checkbox"/>	<input type="checkbox"/>
<input type="checkbox"/>	<input type="checkbox"/>	6002	<input type="checkbox"/>	<input type="checkbox"/>

Initials & Date
ND 15/4/19.

Checked by & Date

Interpretation: Internal External Structural Other (specify)

Discussion
Flower ped soil.

Context same as: Finds

Levels on plan sheet

none pot bone glass metal CBM wood leather burntmat.

Other finds (specify)

Environmental Samples Nos. Finds sample (BM) Nos.

Small finds Nos. Finds sieving: on-site off-site metal detecting: in situ on-site off-site

Checked Interpretation

Provisional Period Natm. Group Initials & Date

Grid Squares //	Area/Trench G	Context Type Cut	Site Code BITZ18	Context 6002
--------------------	------------------	---------------------	---------------------	-----------------

Add. Sheets //	Plan Nos. PG.02	Section Nos. SG.01	Matrix Location //
-------------------	--------------------	-----------------------	-----------------------

Photographs Slide B&W //
105-5334 → 46

DEPOSIT

1 Compaction	2 Colour
3 Composition	4 Inclusions
5 Thickness	6 Extent
7 Comments	
8 Method and Conditions	

Description

- 1) rectangular
- 2) Sharp 90°
- 3) L: > 0.56m w: > 0.31m D: 0.41m
- 4) Sharp
- 5) regular vertical
- 6) Sharp
- 7) regular, flat
- 8) runs along the side of the building NE-SW
- 9) -
- 10) -
- 11) (6001)
- 12) -
- 13) -

CUT

1 Shape in plan	2 Corners
3 Dimensions/Depth	4 Sides
4 Break of slope-top	5 Base
6 Break of slope-base	7 Orientation
8 Orientation	9 Inclination of axis
10 Truncation	11 Fill Nos.
12 Sketch profile	
13 Other comments	

Stratigraphic matrix

<input type="checkbox"/>	<input type="checkbox"/>	(6001)	(6003)	<input type="checkbox"/>
This context is		(6002)		
<input type="checkbox"/>	<input type="checkbox"/>	(6002)	(6004)	<input type="checkbox"/>

Initials & Date
ND 15/4/19.

Checked by & Date

Interpretation: Internal External Structural Other (specify)

Discussion
Cut for creation of Modern flower bed.

Context same as:	Finds																		
Levels on plan <input type="checkbox"/> sheet	<table border="0"> <tr> <td>none</td> <td>pot</td> <td>bone</td> <td>glass</td> <td>metal</td> <td>CBM</td> <td>wood</td> <td>leather</td> <td>burntmat.</td> </tr> <tr> <td><input checked="" type="checkbox"/></td> <td><input type="checkbox"/></td> <td><input type="checkbox"/></td> <td><input type="checkbox"/></td> <td><input type="checkbox"/></td> <td><input type="checkbox"/></td> <td><input type="checkbox"/></td> <td><input type="checkbox"/></td> <td><input type="checkbox"/></td> </tr> </table>	none	pot	bone	glass	metal	CBM	wood	leather	burntmat.	<input checked="" type="checkbox"/>	<input type="checkbox"/>	<input type="checkbox"/>	<input type="checkbox"/>	<input type="checkbox"/>	<input type="checkbox"/>	<input type="checkbox"/>	<input type="checkbox"/>	<input type="checkbox"/>
none	pot	bone	glass	metal	CBM	wood	leather	burntmat.											
<input checked="" type="checkbox"/>	<input type="checkbox"/>	<input type="checkbox"/>	<input type="checkbox"/>	<input type="checkbox"/>	<input type="checkbox"/>	<input type="checkbox"/>	<input type="checkbox"/>	<input type="checkbox"/>											
	Other finds (specify)																		

Environmental Samples Nos. Finds sample (BM) Nos.

Small finds Nos.

Finds sieving: on-site off-site metal detecting: in situ on-site off-site

Checked Interpretation

Provisional Period Med. Group — Initials & Date

Grid Squares //	Area/Trench 7	MASONRY	Site Code BITZIS	Context 7005
-----------------	------------------	---------	---------------------	-----------------

Add. Sheets //	Plan Nos. P7.01	Section Nos. //	Matrix Location //
----------------	--------------------	-----------------	--------------------

Photographs Slide 105 - 5347 → 68	B&W	1 Materials
--------------------------------------	-----	-------------

Description	2 Size of materials (brick: BLT in mm)
	3 Finish of stones
	4 Coursing/bond
	5 Form
	6 Direction of face(s)
	7 Bonding material
	8 Dimensions as found
	9 Other comments

Stratigraphic matrix	Initials & Date															
<table border="1"> <tr> <td></td> <td></td> <td>7004</td> <td></td> <td></td> </tr> <tr> <td>This context is</td> <td></td> <td>7005</td> <td></td> <td></td> </tr> <tr> <td></td> <td></td> <td>7003</td> <td></td> <td></td> </tr> </table>			7004			This context is		7005					7003			ND 16/4/19. Checked by & Date
		7004														
This context is		7005														
		7003														

Interpretation: Internal External

Mbd. Services.

Associated contexts: _____

Context same as: _____

Worked stones: _____

Levels on plan sheet	Samples Petrological: Mortar:	Regular bricks Special bricks
Highest Lowest		

Checked Interpretation _____

Provisional period Late 19th C	Group	Structure No	Initials & Date
-----------------------------------	-------	--------------	-----------------

Grid Squares //	Area/ Trench 7	Context Type Cut	Site Code	Context F7006
-----------------	---------------------------	------------------	-----------	---------------

Add. Sheets //	Plan Nos. 7701	Section Nos. S701	Matrix Location //
----------------	----------------	-------------------	--------------------

Photographs Slide 105-5347 → 68 B&W #

DEPOSIT

1 Compaction	2 Colour
3 Composition	4 Inclusions
5 Thickness	6 Extent
7 Comments	
8 Method and Conditions	

Description

CUT

1 Shape in plan	2 Corners
3 Dimensions/Depth	
4 Break of slope-top	5 Sides
6 Break of slope-base	7 Base
8 Orientation	
9 Inclination of axis	
10 Truncation	11 Fill Nos.
12 Sketch profile	
13 Other comments	

Stratigraphic matrix

<input type="checkbox"/>	<input type="checkbox"/>	(7011)	<input type="checkbox"/>	<input type="checkbox"/>
This context is		(7006)		
<input type="checkbox"/>	<input type="checkbox"/>	(7002)	<input type="checkbox"/>	<input type="checkbox"/>

Initials & Date

ND 16/4/19.

Checked by & Date

Interpretation: Internal External Structural Other (specify)

Discussion

Cut for Mod service.

Context same as:	Finds																		
Levels on plan <input type="checkbox"/> sheet Highest Lowest	<table border="1"> <tr> <td>none</td> <td>pot</td> <td>bone</td> <td>glass</td> <td>metal</td> <td>CBM</td> <td>wood</td> <td>leather</td> <td>burntmat.</td> </tr> <tr> <td><input checked="" type="checkbox"/></td> <td><input type="checkbox"/></td> <td><input type="checkbox"/></td> <td><input type="checkbox"/></td> <td><input type="checkbox"/></td> <td><input type="checkbox"/></td> <td><input type="checkbox"/></td> <td><input type="checkbox"/></td> <td><input type="checkbox"/></td> </tr> </table>	none	pot	bone	glass	metal	CBM	wood	leather	burntmat.	<input checked="" type="checkbox"/>	<input type="checkbox"/>	<input type="checkbox"/>	<input type="checkbox"/>	<input type="checkbox"/>	<input type="checkbox"/>	<input type="checkbox"/>	<input type="checkbox"/>	<input type="checkbox"/>
none	pot	bone	glass	metal	CBM	wood	leather	burntmat.											
<input checked="" type="checkbox"/>	<input type="checkbox"/>	<input type="checkbox"/>	<input type="checkbox"/>	<input type="checkbox"/>	<input type="checkbox"/>	<input type="checkbox"/>	<input type="checkbox"/>	<input type="checkbox"/>											
	Other finds (specify)																		

Environmental Samples Nos. Finds sample (BM) Nos.

Small finds Nos. Finds sieving: on-site off-site metal detecting: in situ on-site off-site

Checked Interpretation

Provisional Period	Group	Initials & Date
--------------------	-------	-----------------

Grid Squares //	Area/ Trench 7	Context Type Cut	Site Code B1218	Context 7007
-----------------	---------------------------	------------------	-----------------	--------------

Add. Sheets //	Plan Nos. P-701	Section Nos. S7.01	Matrix Location //
----------------	-----------------	--------------------	--------------------

Photographs Slide 105-5347 → 68 B&W //

DEPOSIT

1 Compaction	2 Colour
3 Composition	4 Inclusions
5 Thickness	6 Extent
7 Comments	
8 Method and Conditions	

Description

CUT

1 Shape in plan	2 Corners
3 Dimensions/Depth	
4 Break of slope-top	5 Sides
6 Break of slope-base	7 Base
8 Orientation	
9 Inclination of axis	
10 Truncation	11 Fill Nos.
12 Sketch profile	
13 Other comments	

Stratigraphic matrix

<input type="checkbox"/>	<input type="checkbox"/>	(7010)	<input type="checkbox"/>	<input type="checkbox"/>
This context is		(7007)		
<input type="checkbox"/>	<input type="checkbox"/>	(7002)	<input type="checkbox"/>	<input type="checkbox"/>

Initials & Date
ND 16/4/19.

Checked by & Date

Interpretation: Internal External , Structural Other (specify)

Discussion

Cut for road service

Context same as:	Findings																		
Levels on plan <input type="checkbox"/> sheet Highest Lowest	<table border="0"> <tr> <td>none</td> <td>pot</td> <td>bone</td> <td>glass</td> <td>metal</td> <td>CBM</td> <td>wood</td> <td>leather</td> <td>burntmat.</td> </tr> <tr> <td><input checked="" type="checkbox"/></td> <td><input type="checkbox"/></td> <td><input type="checkbox"/></td> <td><input type="checkbox"/></td> <td><input type="checkbox"/></td> <td><input type="checkbox"/></td> <td><input type="checkbox"/></td> <td><input type="checkbox"/></td> <td><input type="checkbox"/></td> </tr> </table>	none	pot	bone	glass	metal	CBM	wood	leather	burntmat.	<input checked="" type="checkbox"/>	<input type="checkbox"/>	<input type="checkbox"/>	<input type="checkbox"/>	<input type="checkbox"/>	<input type="checkbox"/>	<input type="checkbox"/>	<input type="checkbox"/>	<input type="checkbox"/>
none	pot	bone	glass	metal	CBM	wood	leather	burntmat.											
<input checked="" type="checkbox"/>	<input type="checkbox"/>	<input type="checkbox"/>	<input type="checkbox"/>	<input type="checkbox"/>	<input type="checkbox"/>	<input type="checkbox"/>	<input type="checkbox"/>	<input type="checkbox"/>											
Other finds (specify)																			

Environmental Samples Nos. Finds sample (BM) Nos.

Small finds Nos.
Finds sieving: on-site off-site metal detecting: in situ on-site off-site

Checked Interpretation

Provisional Period	Group	Initials & Date
--------------------	-------	-----------------

Grid Squares //	Area/Trench Z	Context Type Cut	Site Code BITL18.	Context 7008
--------------------	------------------	---------------------	----------------------	-----------------

Add. Sheets	Plan Nos. P7.01	Section Nos. S7.01	Matrix Location //
-------------	--------------------	-----------------------	-----------------------

Photographs Slide 108-5347-68 B&W //

DEPOSIT

1 Compaction	2 Colour
3 Composition	4 Inclusions
5 Thickness	6 Extent
7 Comments	
8 Method and Conditions	

Description

CUT

1 Shape in plan	2 Corners
3 Dimensions/Depth	
4 Break of slope-top	5 Sides
6 Break of slope-base	7 Base
8 Orientation	
9 Inclination of axis	
10 Truncation	11 Fill Nos.
12 Sketch profile	
13 Other comments	

Stratigraphic matrix

<input type="checkbox"/>	<input type="checkbox"/>	<input checked="" type="checkbox"/> (7009)	<input type="checkbox"/>	<input type="checkbox"/>
This context is		<input checked="" type="checkbox"/> (7008)		
<input type="checkbox"/>	<input type="checkbox"/>	<input checked="" type="checkbox"/> (7002)	<input type="checkbox"/>	<input type="checkbox"/>

Initials & Date
ND 16/4/19

Checked by & Date

Interpretation: Internal External External Structural Other (specify)

Discussion

Cut for Mod. service

Context same as:	Finds
Levels on plan <input type="checkbox"/> sheet	none pot bone glass metal CBM wood leather burntmat.
Highest <input type="checkbox"/> Lowest <input type="checkbox"/>	<input type="checkbox"/> <input type="checkbox"/> <input type="checkbox"/> <input type="checkbox"/> <input type="checkbox"/> <input type="checkbox"/> <input type="checkbox"/> <input type="checkbox"/> <input type="checkbox"/>
	Other finds (specify)

Environmental Samples Nos. Finds sample (BM) Nos.

Small finds Nos. Finds sieving: on-site off-site metal detecting: in situ on-site off-site

Checked Interpretation

Provisional Period	Group	Initials & Date
--------------------	-------	-----------------

Grid Squares //	Area/Trench 7	Context Type Deposit	Site Code BITLIS.	Context (7011)
--------------------	------------------	-------------------------	----------------------	-------------------

Add. Sheets //	Plan Nos. P7-01	Section Nos. S7-01	Matrix Location //
-------------------	--------------------	-----------------------	-----------------------

Photographs Slide LOS-5347 → 68	B&W //	DEPOSIT 1 Compaction 3 Composition 5 Thickness 7 Comments 8 Method and Conditions	2 Colour 4 Inclusions 6 Extent
------------------------------------	-----------	--	--------------------------------------

Description

CUT

1 Shape in plan	2 Corners
3 Dimensions/Depth	
4 Break of slope-top	5 Sides
6 Break of slope-base	7 Base
8 Orientation	
9 Inclination of axis	
10 Truncation	- 11 Fill Nos.
12 Sketch profile	
13 Other comments	

Stratigraphic matrix

<input type="checkbox"/>	<input type="checkbox"/>	(7001)	(7012)	<input type="checkbox"/>
This context is		7005	(7011)	
<input type="checkbox"/>	<input type="checkbox"/>	(7006)	<input type="checkbox"/>	<input type="checkbox"/>

Initials & Date
ND 16/4/19.

Checked by & Date

Interpretation: Internal External Structural Other (specify)

Discussion

Back fill of road
cut for service.

Context same as:	Finds
Levels on plan <input type="checkbox"/> sheet Highest Lowest	none pot bone glass metal CBM wood leather burntmat. <input type="checkbox"/> <input type="checkbox"/> <input type="checkbox"/> <input type="checkbox"/> <input type="checkbox"/> <input type="checkbox"/> <input type="checkbox"/> <input type="checkbox"/> <input type="checkbox"/>
	Other finds (specify)

Environmental Samples Nos.

Finds sample (BM) Nos.

Small finds Nos.

Finds sieving: on-site off-site metal detecting: in situ on-site off-site

Checked Interpretation

Provisional Period	Group	Initials & Date
--------------------	-------	-----------------

Grid Squares //	Area/Trench 7	Context Type layers	Site Code B1218	Context (7012)
--------------------	------------------	------------------------	--------------------	-------------------

Add. Sheets //	Plan Nos. P7.01	Section Nos. /	Matrix Location //
-------------------	--------------------	-------------------	-----------------------

Photographs Slide
105-5347 → 68

B&W //

DEPOSIT

1 Compaction	2 Colour
3 Composition	4 Inclusions
5 Thickness	6 Extent
7 Comments	
8 Method and Conditions	

Description

CUT

1 Shape in plan	2 Corners
3 Dimensions/Depth	
4 Break of slope-top	5 Sides
6 Break of slope-base	7 Base
8 Orientation	
9 Inclination of axis	
10 Truncation	11 Fill Nos.
12 Sketch profile	
13 Other comments	

Stratigraphic matrix

<input type="checkbox"/>	<input type="checkbox"/>	<input checked="" type="checkbox"/>	<input type="checkbox"/>	<input type="checkbox"/>
This context is		(7012) (7012)		
<input type="checkbox"/>	(7009)	(7011)	(7010)	<input type="checkbox"/>

Initials & Date
ND 16/4/17

Checked by & Date

Interpretation: Internal External · Structural Other (specify)

Discussion

Plowed Area.
ass. w/ current use of garden.

Context same as:	Finds
Levels on plan <input type="checkbox"/> sheet	none pot bone glass metal CBM wood leather burntmat.
Highest Lowest	<input type="checkbox"/> <input type="checkbox"/> <input type="checkbox"/> <input type="checkbox"/> <input type="checkbox"/> <input type="checkbox"/> <input type="checkbox"/> <input type="checkbox"/> <input type="checkbox"/>
	Other finds (specify)

Environmental Samples Nos. Finds sample (BM) Nos.

Small finds Nos.
Finds sieving: on-site off-site metal detecting: in situ on-site off-site

Checked Interpretation

Provisional Period	Group	Initials & Date
--------------------	-------	-----------------

Grid Squares //	Area/Trench 8.	Context Type Layer.	Site Code BITL8	Context (8001)
-----------------	----------------	---------------------	-----------------	----------------

Add. Sheets //	Plan Nos. P8-01	Section Nos. S8-01	Matrix Location //
----------------	-----------------	--------------------	--------------------

Photographs Slide 105-5369 → 80 B&W //

DEPOSIT

1 Compaction	2 Colour
3 Composition	4 Inclusions
5 Thickness	6 Extent
7 Comments	
8 Method and Conditions	

Description

Med Brick paved Area

CUT

1 Shape in plan	2 Corners
3 Dimensions/Depth	5 Sides
4 Break of slope-top	7 Base
6 Break of slope-base	
8 Orientation	
9 Inclination of axis	
10 Truncation	11 Fill Nos.
12 Sketch profile	
13 Other comments	

Stratigraphic matrix

<input type="checkbox"/>	<input type="checkbox"/>	<input type="checkbox"/>	<input type="checkbox"/>	<input type="checkbox"/>
This context is		(8001)	<input type="checkbox"/>	<input type="checkbox"/>
<input type="checkbox"/>	<input type="checkbox"/>	(8002)	<input type="checkbox"/>	<input type="checkbox"/>

Initials & Date

Checked by & Date

Interpretation: Internal External Structural Other (specify)

Discussion



Context same as:

Levels on plan sheet Highest Lowest

Finds

none	pot	bone	glass	metal	CBM	wood	leather	burntmat.
<input checked="" type="checkbox"/>	<input type="checkbox"/>	<input type="checkbox"/>	<input type="checkbox"/>	<input type="checkbox"/>	<input type="checkbox"/>	<input type="checkbox"/>	<input type="checkbox"/>	<input type="checkbox"/>

Other finds (specify)

Environmental Samples Nos. Finds sample (BM) Nos.

Small finds Nos. Finds sieving: on-site off-site metal detecting: in situ on-site off-site

Checked Interpretation

Provisional Period Group Initials & Date

Grid Squares	Area/French Area 8.	Context Type Layers.	Site Code BITZ18	Context (8002)
--------------	-----------------------------------	-------------------------	---------------------	-------------------

Add. Sheets	Plan Nos. P8-01	Section Nos. S8.01	Matrix Location
-------------	--------------------	-----------------------	-----------------

Photographs Slide 105-5369-80 B&W

DEPOSIT

1 Compaction	2 Colour
3 Composition	4 Inclusions
5 Thickness	6 Extent
7 Comments	
8 Method and Conditions	

Description ~~1) loose soil~~ 2)

1) loose 2) light-yellowish grey 3) sand
~~4) none 5) concrete~~
 4) frag. amount of sub-angular stone
 5) Th: 0.08m 6) L: 4.4m W: 0.7m
 7) - 8) Excavated by small machine during desert conditions & recorded in desert conditions.

CUT

1 Shape in plan	2 Corners
3 Dimensions/Depth	
4 Break of slope-top	5 Sides
6 Break of slope-base	7 Base
8 Orientation	
9 Inclination of axis	
10 Truncation	11 Fill Nos.
12 Sketch profile	
13 Other comments	

Stratigraphic matrix

<input type="checkbox"/>	<input type="checkbox"/>	(8001)	<input type="checkbox"/>	<input type="checkbox"/>
This context is		(8002)	<input type="checkbox"/>	<input type="checkbox"/>
<input type="checkbox"/>	<input type="checkbox"/>	(8003)	<input type="checkbox"/>	<input type="checkbox"/>

Initials & Date
ND 16/4/19

Checked by & Date

Interpretation: Internal External Structural Other (specify)

Discussion
 Mod. construction layer and w/ construction of (8001).

Context same as:

Levels on plan	<input type="checkbox"/>	sheet
Highest		Lowest

Findings: none pot bone glass metal CBM wood leather burntmat.

Other finds (specify)

Environmental Samples Nos.

Findings sample (BM) Nos.

Small finds Nos.

Findings sieving: on-site off-site metal detecting: in situ on-site off-site

Checked Interpretation

Provisional Period

Group

Initials & Date

Grid Squares //	Area/ Transit 8	Context Type BITL8	Site Code BITL8	Context (8003)
--------------------	-------------------------------	-----------------------	--------------------	-------------------

Add. Sheets //	Plan Nos. P8.01	Section Nos. S8.01	Matrix Location //
-------------------	--------------------	-----------------------	-----------------------

Photographs Slide 105-5369 → 80	B&W //	DEPOSIT
------------------------------------	-----------	---------

Description: Mid blackish brown ~~soil~~
 1) friable 3) silty clay 4) Mod
 amount of small subangular stones
 5) 0.27m 6) L: 17.4m W: 0.71m
 7) 8) Excavated ~~in situ~~ + reworked
 during clearest conditions.
 Excavated by small machine.

1 Compaction	2 Colour
3 Composition	4 Inclusions
5 Thickness	6 Extent
7 Comments	
8 Method and Conditions	

CUT	
1 Shape in plan	2 Corners
3 Dimensions/Depth	5 Sides
4 Break of slope-top	7 Base
6 Break of slope-base	
8 Orientation	
9 Inclination of axis	
10 Truncation	11 Fill Nos.
12 Sketch profile	
13 Other comments	

Stratigraphic matrix	Initials & Date
<div style="display: flex; justify-content: space-around;"> <div style="border: 1px solid black; width: 40px; height: 20px;"></div> <div style="border: 1px solid black; width: 40px; height: 20px;"></div> <div style="border: 1px solid black; width: 40px; height: 20px; text-align: center;">(8002)</div> <div style="border: 1px solid black; width: 40px; height: 20px;"></div> <div style="border: 1px solid black; width: 40px; height: 20px;"></div> </div> <p>This context is</p> <div style="border: 1px solid black; width: 40px; height: 20px; text-align: center;">(8003)</div>	
<div style="display: flex; justify-content: space-around;"> <div style="border: 1px solid black; width: 40px; height: 20px; text-align: center;">(8015)</div> <div style="border: 1px solid black; width: 40px; height: 20px; text-align: center;">(8013)</div> <div style="border: 1px solid black; width: 40px; height: 20px; text-align: center;">(8007)</div> <div style="border: 1px solid black; width: 40px; height: 20px; text-align: center;">(8009)</div> <div style="border: 1px solid black; width: 40px; height: 20px; text-align: center;">(8011)</div> <div style="border: 1px solid black; width: 40px; height: 20px; text-align: center;">(8017)</div> </div>	Checked by & Date

Interpretation: Internal External Structural Other (specify)

Discussion
 Mod. Leveling (auger) am. w/ (8001).

Context same as:	Finds
Levels on plan <input type="checkbox"/> sheet	none pot bone glass metal CBM wood leather burntmat.
Highest <input type="checkbox"/> Lowest <input type="checkbox"/>	<input type="checkbox"/> <input type="checkbox"/> <input type="checkbox"/> <input type="checkbox"/> <input type="checkbox"/> <input type="checkbox"/> <input type="checkbox"/> <input type="checkbox"/> <input type="checkbox"/>
	Other finds (specify)

Environmental Samples Nos.	Finds sample (BM) Nos.
----------------------------	------------------------

Small finds Nos.	Finds sieving: on-site <input type="checkbox"/> off-site <input type="checkbox"/> metal detecting: in situ <input type="checkbox"/> on-site <input type="checkbox"/> off-site <input type="checkbox"/>
------------------	--

Checked Interpretation

Provisional Period	Group	Initials & Date
--------------------	-------	-----------------

Grid Squares <i>//</i>	Area/Trench <i>8</i>	Context Type <i>Cut</i>	Site Code <i>BITZ18</i>	Context <i>8005</i>
---------------------------	-------------------------	----------------------------	----------------------------	------------------------

Add. Sheets <i>//</i>	Plan Nos. <i>PS-01</i>	Section Nos. <i>SS-01</i>	Matrix Location <i>//</i>
--------------------------	---------------------------	------------------------------	------------------------------

Photographs Slide *105-5369 → 80* B&W *//*

DEPOSIT

1 Compaction	2 Colour
3 Composition	4 Inclusions
5 Thickness	6 Extent
7 Comments	
8 Method and Conditions	

Description *1) linear 2) none 3) L: 7.15.8m*
W: 20.71m D: 20.14m 4) sharp, vertical
5) vertical, regular 6) unknown, not exposed
7) unknown, not exposed 8) E-W 9) - 10) -
11) - 12) - 13)

CUT

1 Shape in plan	2 Corners
3 Dimensions/Depth	4 Sides
5 Break of slope-top	6 Break of slope-base
7 Orientation	8 Inclination of axis
9 Truncation	10 Sketch profile
11 Other comments	11 Fill Nos.

Stratigraphic matrix

<input type="checkbox"/>	<input type="checkbox"/>	<input checked="" type="checkbox"/> <i>8006</i>	<input type="checkbox"/>	<input type="checkbox"/>
This context is		<input checked="" type="checkbox"/> <i>8005</i>	<input type="checkbox"/>	<input type="checkbox"/>
<input type="checkbox"/>	<input type="checkbox"/>	<input checked="" type="checkbox"/> <i>8004</i>	<input type="checkbox"/>	<input type="checkbox"/>

Initials & Date
ND 16/04/17

Checked by & Date

Interpretation: Internal External Structural Other (specify)

Discussion
Cut for post-Med → early Med.
gutter? Drain?

Context same as: Finds

Levels on plan <input type="checkbox"/> sheet	none <input checked="" type="checkbox"/> pot <input type="checkbox"/> bone <input type="checkbox"/> glass <input type="checkbox"/> metal <input type="checkbox"/> CBM <input type="checkbox"/> wood <input type="checkbox"/> leather <input type="checkbox"/> burntmat. <input type="checkbox"/>
Highest <input type="checkbox"/> Lowest <input type="checkbox"/>	other finds (specify) <input type="checkbox"/>

Environmental Samples Nos. Finds sample (BM) Nos.

Small finds Nos. Finds sieving: on-site off-site metal detecting: in situ on-site off-site

Checked Interpretation

Provisional Period Group Initials & Date

Grid Squares //	Area/Trench 8	MASONRY	Site Code BITL18	Context 8006
--------------------	------------------	---------	---------------------	-----------------

Add. Sheets //	Plan Nos. P8.01	Section Nos. S8.01	Matrix Location //
-------------------	--------------------	-----------------------	-----------------------

Photographs Slide 105-5369 → 80	B&W //	Materials 1/2	Size of materials (brick: BLT in mm) 3/	Finish of stones 4/	Coursing/bond 5/	Form 6/	Direction of face(s) 7/	Bonding material 8/	Dimensions as found 9/	Other comments
------------------------------------	-----------	------------------	---	------------------------	---------------------	------------	----------------------------	------------------------	---------------------------	----------------

Description

1) Red CBM. tiles + bricks.

2) 0.12m X 0.22m X 0.04m (0.22x0.08x)

3) -

4) ~~plan~~ 5) ~~plan~~ 6) plan? ↑ tiles

7) mortar 8) C: 20.5cm W: 0.1m

Brick: 0.33m

D: unknown (plan view)

Stratigraphic matrix	Initials & Date ND 16/4/18.															
<table border="1"> <tr> <td></td> <td></td> <td>8007</td> <td></td> <td></td> </tr> <tr> <td>This context is</td> <td></td> <td>8006</td> <td></td> <td></td> </tr> <tr> <td></td> <td></td> <td>8005</td> <td></td> <td></td> </tr> </table>			8007			This context is		8006					8005			Checked by & Date
		8007														
This context is		8006														
		8005														

Interpretation: Internal External

Med - pos. Late Post-Med & Roman.

now not in use.

Associated contexts: _____

Context same as: _____

Worked stones: _____

Levels on plan Highest	sheet Lowest	Samples Petrological: Mortar:	Regular bricks Special bricks
---------------------------	-----------------	-------------------------------------	----------------------------------

Checked Interpretation _____

Provisional period	Group	Structure No	Initials & Date
--------------------	-------	--------------	-----------------

Grid Squares /	Area/Trench 8.	Context Type Deposit	Site Code BITLIS.	Context 8008
-------------------	-------------------	-------------------------	----------------------	-----------------

Add. Sheets /	Plan Nos. P8-01	Section Nos. #S8.01	Matrix Location /
------------------	--------------------	------------------------	----------------------

Photographs Slide 105-5369-80 B&W
/

DEPOSIT

1 Compaction	2 Colour
3 Composition	4 Inclusions
5 Thickness	6 Extent
7 Comments	
8 Method and Conditions	

Description 1) (nos 2) - 3) L: > 4.8m W: 0.2m
D: * 4) Sharp 5) Sharp, reg.
Symmetrical, as far as I can tell.
6) unknown, not exposed. 7) unknown, not exposed.
8) E-W 9) -
10) - 11) (8007) 12) -
13) -

* only exposed in plan => depth unknown.

CONTEXT

1 Shape in plan	2 Corners
3 Dimensions/Depth	4 Sides
4 Break of slope-top	5 Base
6 Break of slope-base	
7 Orientation	
8 Inclination of axis	
9 Truncation	11 Fill Nos.
10 Sketch profile	
13 Other comments	

Stratigraphic matrix

<input type="checkbox"/>	<input type="checkbox"/>	(8009)	<input type="checkbox"/>	<input type="checkbox"/>
This context is		(8008)		
<input type="checkbox"/>	<input type="checkbox"/>	(8004)	<input type="checkbox"/>	<input type="checkbox"/>

Initials & Date
ND 16/4/19

Checked by & Date

Interpretation: Internal External Structural Other (specify)

Discussion
Mod. Service
cut for →

Context same as:	Finds																		
Levels on plan <input type="checkbox"/> sheet Highest Lowest	<table border="1"> <tr> <td>none</td> <td>pot</td> <td>bone</td> <td>glass</td> <td>metal</td> <td>CBM</td> <td>wood</td> <td>leather</td> <td>burntmat.</td> </tr> <tr> <td><input checked="" type="checkbox"/></td> <td><input type="checkbox"/></td> <td><input type="checkbox"/></td> <td><input type="checkbox"/></td> <td><input type="checkbox"/></td> <td><input type="checkbox"/></td> <td><input type="checkbox"/></td> <td><input type="checkbox"/></td> <td><input type="checkbox"/></td> </tr> </table> Other finds (specify)	none	pot	bone	glass	metal	CBM	wood	leather	burntmat.	<input checked="" type="checkbox"/>	<input type="checkbox"/>	<input type="checkbox"/>	<input type="checkbox"/>	<input type="checkbox"/>	<input type="checkbox"/>	<input type="checkbox"/>	<input type="checkbox"/>	<input type="checkbox"/>
none	pot	bone	glass	metal	CBM	wood	leather	burntmat.											
<input checked="" type="checkbox"/>	<input type="checkbox"/>	<input type="checkbox"/>	<input type="checkbox"/>	<input type="checkbox"/>	<input type="checkbox"/>	<input type="checkbox"/>	<input type="checkbox"/>	<input type="checkbox"/>											

Environmental Samples Nos. Finds sample (BM) Nos.

Small finds Nos.
Finds sieving: on-site off-site metal detecting: in situ on-site off-site

Checked Interpretation

Provisional Period	Group	Initials & Date
--------------------	-------	-----------------

Grid Squares	Area <u>Trench</u> 8	Context Type	Site Code B TL18.	Context (8009)
--------------	-------------------------	--------------	----------------------	-------------------

Add. Sheets	Plan Nos. P8.01	Section Nos. S8.01	Matrix Location
-------------	--------------------	-----------------------	-----------------

Photographs Slide 105-5369 → 80 B&W

DEPOSIT

<input checked="" type="checkbox"/> 1 Compaction	<input checked="" type="checkbox"/> 2 Colour
<input checked="" type="checkbox"/> 3 Composition	<input checked="" type="checkbox"/> 4 Inclusions
<input checked="" type="checkbox"/> 5 Thickness	<input checked="" type="checkbox"/> 6 Extent
<input checked="" type="checkbox"/> 7 Comments	
<input checked="" type="checkbox"/> 8 Method and Conditions	

Description

1) ~~Compaction~~ 2) Mid brown yellow
 3) clayey silt w/ streaks of yellow light yellow sand.
 4) occ. small sub-angular shvs -
 5) 0.22m 6) L: >0.42m W: >0.04m
 7) 8) Excavated by small machine during clewuit condhans.
 9) ~~2017~~

CUT

<input checked="" type="checkbox"/> 1 Shape in plan	<input checked="" type="checkbox"/> 2 Corners
<input checked="" type="checkbox"/> 3 Dimensions/Depth	<input checked="" type="checkbox"/> 5 Sides
<input checked="" type="checkbox"/> 4 Break of slope-top	<input checked="" type="checkbox"/> 7 Base
<input checked="" type="checkbox"/> 6 Break of slope-base	
<input checked="" type="checkbox"/> 8 Orientation	
<input checked="" type="checkbox"/> 9 Inclination of axis	
<input checked="" type="checkbox"/> 10 Truncation	<input checked="" type="checkbox"/> 11 Fill Nos.
<input checked="" type="checkbox"/> 12 Sketch profile	
<input checked="" type="checkbox"/> 13 Other comments	

Stratigraphic matrix

This context is

<input type="checkbox"/>	<input type="checkbox"/>	<input checked="" type="checkbox"/>	<input checked="" type="checkbox"/>	<input type="checkbox"/>
		(8009)	8010	
<input type="checkbox"/>	<input type="checkbox"/>	<input checked="" type="checkbox"/>	<input type="checkbox"/>	<input type="checkbox"/>
		8008		

Initials & Date

ND 16/4/19

Checked by & Date

Interpretation: Internal External Structural Other (specify)

Discussion

Fill of Med. Service.

Context same as:	Finds
Levels on plan <input type="checkbox"/> sheet	none <input checked="" type="checkbox"/> pot <input type="checkbox"/> bone <input type="checkbox"/> glass <input type="checkbox"/> metal <input type="checkbox"/> CBM <input type="checkbox"/> wood <input type="checkbox"/> leather <input type="checkbox"/> burntmat. <input type="checkbox"/>
Highest <input type="checkbox"/> Lowest <input type="checkbox"/>	Other finds (specify)

Environmental Samples Nos. Finds sample (BM) Nos.

Small finds Nos. Finds sieving: on-site off-site metal detecting: in situ on-site off-site

Checked Interpretation

Provisional Period	Group	Initials & Date
--------------------	-------	-----------------

Grid Squares //	Area/ 44m 8	Context Type cut	Site Code BITL8	Context 8010
--------------------	------------------------	---------------------	--------------------	-----------------

Add. Sheets //	Plan Nos. P8.01	Section Nos. S8.01	Matrix Location //
-------------------	--------------------	-----------------------	-----------------------

Photographs Slide 105 = 5369 → 80 B&W //

DEPOSIT

1 Compaction	2 Colour
3 Composition	4 Inclusions
5 Thickness	6 Extent
7 Comments	8 Method and Conditions

Description 1) ~~W~~ 2) - 3) L: 20-41m
 W: 20.05m D: 0.18m 4) Sharp.
 5) regular steeply sloping 6) gravelly
 sharp 7) sub-irregular, generally
 regular. 8) NE-SW 9) - 10) - 12) -
 11) (8011) 13) -

CUT

1 Shape in plan	2 Corners
3 Dimensions/Depth	4 Sides
5 Break of slope-top	6 Base
7 Break of slope-base	8 Orientation
9 Inclination of axis	10 Truncation
11 Sketch profile	12 Fill Nos.
13 Other comments	

Stratigraphic matrix

<input type="checkbox"/>	<input type="checkbox"/>	(8011)	<input type="checkbox"/>	<input type="checkbox"/>
This context is		(8010)	<input type="checkbox"/>	<input type="checkbox"/>
<input type="checkbox"/>	(8009)	8010	8011	<input type="checkbox"/>

Initials & Date
ND 16/04/19

Checked by & Date

Interpretation: Internal External Structural Other (specify)

Discussion
Cut for Med. water service.

Context same as:	Finds																		
Levels on plan <input type="checkbox"/> sheet Highest Lowest	<table border="0"> <tr> <td>none</td> <td>pot</td> <td>bone</td> <td>glass</td> <td>metal</td> <td>CBM</td> <td>wood</td> <td>leather</td> <td>burntmat.</td> </tr> <tr> <td><input checked="" type="checkbox"/></td> <td><input type="checkbox"/></td> <td><input type="checkbox"/></td> <td><input type="checkbox"/></td> <td><input type="checkbox"/></td> <td><input type="checkbox"/></td> <td><input type="checkbox"/></td> <td><input type="checkbox"/></td> <td><input type="checkbox"/></td> </tr> </table> Other finds (specify)	none	pot	bone	glass	metal	CBM	wood	leather	burntmat.	<input checked="" type="checkbox"/>	<input type="checkbox"/>	<input type="checkbox"/>	<input type="checkbox"/>	<input type="checkbox"/>	<input type="checkbox"/>	<input type="checkbox"/>	<input type="checkbox"/>	<input type="checkbox"/>
none	pot	bone	glass	metal	CBM	wood	leather	burntmat.											
<input checked="" type="checkbox"/>	<input type="checkbox"/>	<input type="checkbox"/>	<input type="checkbox"/>	<input type="checkbox"/>	<input type="checkbox"/>	<input type="checkbox"/>	<input type="checkbox"/>	<input type="checkbox"/>											

Environmental Samples Nos. Finds sample (BM) Nos.

Small finds Nos. Finds sieving: on-site off-site metal detecting: in situ on-site off-site

Checked Interpretation

Provisional Period	Group	Initials & Date
--------------------	-------	-----------------

Grid Squares <i>/</i>	Area/Trench 8.	Context Type Deposit	Site Code BITL8	Context (8011)
-----------------------	-------------------	-------------------------	--------------------	-------------------

Add. Sheets <i>/</i>	Plan Nos. P8.01	Section Nos. S8.01	Matrix Location <i>//</i>
----------------------	--------------------	-----------------------	---------------------------

Photographs Slide 105-5369 → 80 B&W *//*

DEPOSIT

1 Compaction	2 Colour
3 Composition	4 Inclusions
5 Thickness	6 Extent
7 Comments	
8 Method and Conditions	

Description 1) friable 2) Mid-dark greyish brown 3) silty clay = sandy silt (mix) 4) none 5) 0.15m. 6) C:0.4m W:0.05m
7) -
8) excavated by small machine during current conditions.

CUT

1 Shape in plan	2 Corners
3 Dimensions/Depth	
4 Break of slope-top	5 Sides
6 Break of slope-base	7 Base
8 Orientation	
9 Inclination of axis	
10 Truncation	11 Fill Nos.
12 Sketch profile	
13 Other comments	

Stratigraphic matrix

<input type="checkbox"/>	<input type="checkbox"/>	(8003)	<input type="checkbox"/>	<input type="checkbox"/>
This context is		(8011)	<input type="checkbox"/>	<input type="checkbox"/>
<input type="checkbox"/>	<input type="checkbox"/>	(8010)	<input type="checkbox"/>	<input type="checkbox"/>

Initials & Date
ND 16/4/19

Checked by & Date

Interpretation: Internal External Structural Other (specify)

Discussion
Fill of Med. Water feature.

Context same as:

Levels on plan sheet Highest Lowest

Environmental Samples Nos. */*

Finds sample (BM) Nos.

Finds: none pot bone glass metal CBM wood leather burntmat.

Other finds (specify)

Small finds Nos. Finds sieving: on-site off-site metal detecting: in situ on-site off-site

Checked Interpretation

Provisional Period Group Initials & Date

Grid Squares	Area/Trench 8-	Context Type Cut	Site Code BITL18	Context 8012
--------------	-------------------	---------------------	---------------------	-----------------

Add. Sheets	Plan Nos. P8-01	Section Nos. S8-01	Matrix Location //
-------------	--------------------	-----------------------	-----------------------

Photographs Slide 105-5369-80	B&W	DEPOSIT
----------------------------------	-----	---------

Description	DEPOSIT
<p>1) Chert 2) - 3) L: 20-44m W: 0.1m P. D: * 4) Slope 5) regular, steep slopes 6) generally slope 7) sub-regular 8) regular, S.W. 9) - 10) - 12) - 11) (8013) 13) -</p> <p>* Revealed in plan only therefore depth unknown</p>	<p>1 Compaction 2 Colour 3 Composition 4 Inclusions 5 Thickness 6 Extent 7 Comments 8 Method and Conditions</p> <p>CUT</p> <p>1 Shape in plan 2 Corners 3 Dimensions/Depth 4 Sides 4 Break of slope-top 5 Sides 6 Break of slope-base 7 Base 8 Orientation 9 Inclination of axis 10 Truncation 11 Fill Nos. 12 Sketch profile 13 Other comments</p>

Stratigraphic matrix	Initials & Date																				
<table border="1"> <tr> <td><input type="checkbox"/></td> <td><input type="checkbox"/></td> <td>(8013)</td> <td><input type="checkbox"/></td> <td><input type="checkbox"/></td> </tr> <tr> <td colspan="5">This context is</td> </tr> <tr> <td><input type="checkbox"/></td> <td><input type="checkbox"/></td> <td>(8012)</td> <td><input type="checkbox"/></td> <td><input type="checkbox"/></td> </tr> <tr> <td><input type="checkbox"/></td> <td><input type="checkbox"/></td> <td>(8004)</td> <td><input type="checkbox"/></td> <td><input type="checkbox"/></td> </tr> </table>	<input type="checkbox"/>	<input type="checkbox"/>	(8013)	<input type="checkbox"/>	<input type="checkbox"/>	This context is					<input type="checkbox"/>	<input type="checkbox"/>	(8012)	<input type="checkbox"/>	<input type="checkbox"/>	<input type="checkbox"/>	<input type="checkbox"/>	(8004)	<input type="checkbox"/>	<input type="checkbox"/>	<p>ND 16/4/19.</p> <p>Checked by & Date</p>
<input type="checkbox"/>	<input type="checkbox"/>	(8013)	<input type="checkbox"/>	<input type="checkbox"/>																	
This context is																					
<input type="checkbox"/>	<input type="checkbox"/>	(8012)	<input type="checkbox"/>	<input type="checkbox"/>																	
<input type="checkbox"/>	<input type="checkbox"/>	(8004)	<input type="checkbox"/>	<input type="checkbox"/>																	

Interpretation: Internal External Structural Other (specify)

Discussion

Cut ASS w/ Mod Suede
PIPE

Context same as:	Finds
Levels on plan <input type="checkbox"/> sheet	none pot bone glass metal CBM wood leather burntmat.
Highest <input type="checkbox"/> Lowest <input type="checkbox"/>	<input checked="" type="checkbox"/> <input type="checkbox"/> <input type="checkbox"/> <input type="checkbox"/> <input type="checkbox"/> <input type="checkbox"/> <input type="checkbox"/> <input type="checkbox"/> <input type="checkbox"/>
Environmental Samples Nos.	Other finds (specify)
	Finds sample (BM) Nos.

Small finds Nos. Finds sieving: on-site off-site metal detecting: in situ on-site off-site

Checked Interpretation

Provisional Period	Group	Initials & Date
--------------------	-------	-----------------

Grid Squares <i>/</i>	Area/Trench 8	Context Type Deposit	Site Code BITL18.	Context (8013)
--------------------------	------------------	-------------------------	----------------------	-------------------

Add. Sheets <i>//</i>	Plan Nos. P8.01	Section Nos. S8.01	Matrix Location <i>//</i>
--------------------------	--------------------	-----------------------	------------------------------

Photographs Slide 105-53691-980	B&W <i>//</i>	DEPOSIT 1 Compaction 2 Colour 3 Composition 4 Inclusions 5 Thickness 6 Extent 7 Comments 8 Method and Conditions
------------------------------------	------------------	--

Description *2) Mid-dark greyish brown*
1) friable 3) clayey silt. 4) block.
chunks of chalk + charcoal
inclusions. 5) A 6) 2:70:44m
w: 0.1m 7) - 8) excavated
cleanest clearest conditions by
small machine.

** revealed in plan only because depth unknown.*

CUT 1 Shape in plan 2 Corners 3 Dimensions/Depth 4 Break of slope-top 5 Sides 6 Break of slope-base 7 Base 8 Orientation 9 Inclination of axis 10 Truncation 11 Fill Nos. 12 Sketch profile 13 Other comments
--

Stratigraphic matrix	Initials & Date ND 16/04/19.																				
<table border="1"> <tr> <td><input type="checkbox"/></td> <td><input type="checkbox"/></td> <td><input checked="" type="checkbox"/> (8003)</td> <td><input type="checkbox"/></td> <td><input type="checkbox"/></td> </tr> <tr> <td colspan="5">This context is</td> </tr> <tr> <td><input type="checkbox"/></td> <td><input type="checkbox"/></td> <td><input checked="" type="checkbox"/> (8013)</td> <td><input type="checkbox"/></td> <td><input type="checkbox"/></td> </tr> <tr> <td><input type="checkbox"/></td> <td><input type="checkbox"/></td> <td><input checked="" type="checkbox"/> (8012)</td> <td><input type="checkbox"/></td> <td><input type="checkbox"/></td> </tr> </table>	<input type="checkbox"/>	<input type="checkbox"/>	<input checked="" type="checkbox"/> (8003)	<input type="checkbox"/>	<input type="checkbox"/>	This context is					<input type="checkbox"/>	<input type="checkbox"/>	<input checked="" type="checkbox"/> (8013)	<input type="checkbox"/>	<input type="checkbox"/>	<input type="checkbox"/>	<input type="checkbox"/>	<input checked="" type="checkbox"/> (8012)	<input type="checkbox"/>	<input type="checkbox"/>	Checked by & Date
<input type="checkbox"/>	<input type="checkbox"/>	<input checked="" type="checkbox"/> (8003)	<input type="checkbox"/>	<input type="checkbox"/>																	
This context is																					
<input type="checkbox"/>	<input type="checkbox"/>	<input checked="" type="checkbox"/> (8013)	<input type="checkbox"/>	<input type="checkbox"/>																	
<input type="checkbox"/>	<input type="checkbox"/>	<input checked="" type="checkbox"/> (8012)	<input type="checkbox"/>	<input type="checkbox"/>																	

Interpretation: Internal External Structural Other (specify)

Discussion
fill of 8012
Ass w/ the construction of a surge saw.

Context same as:	Finds																		
Levels on plan <input type="checkbox"/> sheet Highest Lowest	<table border="1"> <tr> <td>none</td> <td>pot</td> <td>bone</td> <td>glass</td> <td>metal</td> <td>CBM</td> <td>wood</td> <td>leather</td> <td>burntmat.</td> </tr> <tr> <td><input checked="" type="checkbox"/></td> <td><input type="checkbox"/></td> <td><input type="checkbox"/></td> <td><input type="checkbox"/></td> <td><input type="checkbox"/></td> <td><input type="checkbox"/></td> <td><input type="checkbox"/></td> <td><input type="checkbox"/></td> <td><input type="checkbox"/></td> </tr> </table> Other finds (specify)	none	pot	bone	glass	metal	CBM	wood	leather	burntmat.	<input checked="" type="checkbox"/>	<input type="checkbox"/>	<input type="checkbox"/>	<input type="checkbox"/>	<input type="checkbox"/>	<input type="checkbox"/>	<input type="checkbox"/>	<input type="checkbox"/>	<input type="checkbox"/>
none	pot	bone	glass	metal	CBM	wood	leather	burntmat.											
<input checked="" type="checkbox"/>	<input type="checkbox"/>	<input type="checkbox"/>	<input type="checkbox"/>	<input type="checkbox"/>	<input type="checkbox"/>	<input type="checkbox"/>	<input type="checkbox"/>	<input type="checkbox"/>											

Environmental Samples Nos.	Finds sample (BM) Nos.
----------------------------	------------------------

Small finds Nos.	Finds sieving: on-site <input type="checkbox"/> off-site <input type="checkbox"/> metal detecting: in situ <input type="checkbox"/> on-site <input type="checkbox"/> off-site <input type="checkbox"/>
------------------	--

Checked Interpretation

Provisional Period	Group	Initials & Date
--------------------	-------	-----------------

Grid Squares //	Area/Trench 8.	Context Type Cut	Site Code B7218	Context 8014
--------------------	-------------------	---------------------	--------------------	-----------------

Add. Sheets //	Plan Nos. P8.01	Section Nos. S8.01	Matrix Location //
-------------------	--------------------	-----------------------	-----------------------

Photographs Slide 105-5369 → 80 B&W //

DEPOSIT

1 Compaction	2 Colour
3 Composition	4 Inclusions
5 Thickness	6 Extent
7 Comments	
8 Method and Conditions	

Description 1

Same as 8012

CUT

1 Shape in plan	2 Corners
3 Dimensions/Depth	
4 Break of slope-top	5 Sides
6 Break of slope-base	7 Base
8 Orientation	
9 Inclination of axis	
10 Truncation	11 Fill Nos.
12 Sketch profile	
13 Other comments	

Stratigraphic matrix

This context is

<input type="checkbox"/>	<input type="checkbox"/>	<input checked="" type="checkbox"/> (8015)	<input type="checkbox"/>	<input type="checkbox"/>
<input type="checkbox"/>	<input type="checkbox"/>	<input checked="" type="checkbox"/> (8014)	<input type="checkbox"/>	<input type="checkbox"/>
<input type="checkbox"/>	<input type="checkbox"/>	<input checked="" type="checkbox"/> (8013)	<input checked="" type="checkbox"/> (8004)	<input type="checkbox"/>

Initials & Date

ND 16/4/19.

Checked by & Date

Interpretation: Internal External Structural Other (specify)

Discussion

Cut for Mod. Service.

Context same as:	Finds
Levels on plan <input type="checkbox"/> sheet	none pot bone glass metal CBM wood leather burntmat.
Highest Lowest	<input checked="" type="checkbox"/> <input type="checkbox"/> <input type="checkbox"/> <input type="checkbox"/> <input type="checkbox"/> <input type="checkbox"/> <input type="checkbox"/> <input type="checkbox"/> <input type="checkbox"/> <input type="checkbox"/>
	Other finds (specify)

Environmental Samples Nos. Finds sample (BM) Nos.

Small finds Nos. Finds sieving: on-site off-site metal detecting: in situ on-site off-site

Checked Interpretation

Provisional Period	Group	Initials & Date
--------------------	-------	-----------------

Grid Squares //	Area/Trench 8	Context Type Deposit	Site Code BT118	Context (8015)
--------------------	------------------	-------------------------	--------------------	-------------------

Add. Sheets //	Plan Nos. P8-01	Section Nos. S8-01	Matrix Location //
-------------------	--------------------	-----------------------	-----------------------

Photographs Slide 105-5369-80 B&W //	DEPOSIT <input checked="" type="checkbox"/> 1 Compaction <input checked="" type="checkbox"/> 2 Colour <input checked="" type="checkbox"/> 3 Composition <input checked="" type="checkbox"/> 4 Inclusions <input checked="" type="checkbox"/> 5 Thickness <input checked="" type="checkbox"/> 6 Extent <input checked="" type="checkbox"/> 7 Comments <input checked="" type="checkbox"/> 8 Method and Conditions
--	--

Description 1) friable 2) Mid-dark yellow brown 3) silty clay 4) sec. small sub-rounded 5) 6) L: >0.43m W: >0.12m 7) 8) Excavated by small machine during clearest conditions. 9) *unknown	CUT <input checked="" type="checkbox"/> 1 Shape in plan <input checked="" type="checkbox"/> 2 Corners <input checked="" type="checkbox"/> 3 Dimensions/Depth <input checked="" type="checkbox"/> 4 Break of slope-top <input checked="" type="checkbox"/> 5 Sides <input checked="" type="checkbox"/> 6 Break of slope-base <input checked="" type="checkbox"/> 7 Base <input checked="" type="checkbox"/> 8 Orientation <input checked="" type="checkbox"/> 9 Inclination of axis <input checked="" type="checkbox"/> 10 Truncation <input checked="" type="checkbox"/> 11 Fill Nos. <input checked="" type="checkbox"/> 12 Sketch profile <input checked="" type="checkbox"/> 13 Other comments
--	--

Stratigraphic matrix <input type="checkbox"/> <input type="checkbox"/> <input checked="" type="checkbox"/> (8003) <input type="checkbox"/> <input type="checkbox"/> This context is <input checked="" type="checkbox"/> (8015) <input type="checkbox"/> <input type="checkbox"/> <input checked="" type="checkbox"/> (8014) <input type="checkbox"/> <input type="checkbox"/>	Initials & Date ND 16/4/19 Checked by & Date
--	--

Interpretation: Internal External Structural Other (specify)

Discussion
Back fill of [8014] ab. w/ Mod. Soil.

Context same as:	Finds
Levels on plan <input type="checkbox"/> sheet Highest Lowest	<input checked="" type="checkbox"/> none <input type="checkbox"/> pot <input type="checkbox"/> bone <input type="checkbox"/> glass <input type="checkbox"/> metal <input type="checkbox"/> CBM <input type="checkbox"/> wood <input type="checkbox"/> leather <input type="checkbox"/> burntmat. <input checked="" type="checkbox"/> Other finds (specify)

Environmental Samples Nos. Finds sample (BM) Nos.

Small finds Nos. Finds sieving: on-site off-site metal detecting: in situ on-site off-site

Checked Interpretation

Provisional Period Group Initials & Date

Grid Squares //	Area/Trench 8	Context Type cut	Site Code BITLIS	Context 8016
--------------------	------------------	---------------------	---------------------	-----------------

Add. Sheets //	Plan Nos. P-8.01	Section Nos. 58.01	Matrix Location 7
-------------------	---------------------	-----------------------	----------------------

Photographs Slide B&W
105-5369 → 80

DEPOSIT

1 Compaction	2 Colour
3 Composition	4 Inclusions
5 Thickness	6 Extent
7 Comments	
8 Method and Conditions	

Description

Saw as

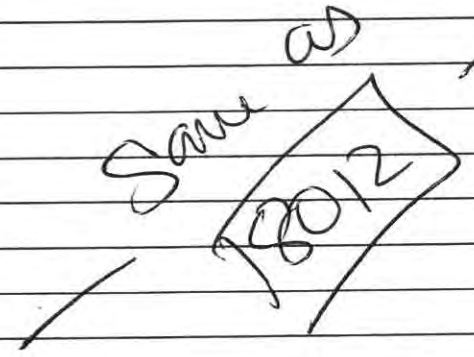

CUT

1 Shape in plan	2 Corners
3 Dimensions/Depth	
4 Break of slope-top	5 Sides
6 Break of slope-base	7 Base
8 Orientation	
9 Inclination of axis	
10 Truncation	11 Fill Nos.
12 Sketch profile	
13 Other comments	

Stratigraphic matrix

<input type="checkbox"/>	<input type="checkbox"/>	(8017)	<input type="checkbox"/>	<input type="checkbox"/>
This context is		(8016)	<input type="checkbox"/>	<input type="checkbox"/>
<input type="checkbox"/>	<input type="checkbox"/>	(8004)	<input type="checkbox"/>	<input type="checkbox"/>

Initials & Date
ND 16/4/19

Checked by & Date

Interpretation: Internal External Structural Other (specify)

Discussion
cut for Mod. electrical service

Context same as:	Finds
Levels on plan <input type="checkbox"/> sheet	none <input checked="" type="checkbox"/> pot <input type="checkbox"/> bone <input type="checkbox"/> glass <input type="checkbox"/> metal <input type="checkbox"/> CBM <input type="checkbox"/> wood <input type="checkbox"/> leather <input type="checkbox"/> burntmat. <input type="checkbox"/>
Highest <input type="checkbox"/> Lowest <input type="checkbox"/>	Other finds (specify)

Environmental Samples Nos. Finds sample (BM) Nos.

Small finds Nos. Finds sieving: on-site off-site metal detecting: in situ on-site off-site

Checked Interpretation

Provisional Period Group Initials & Date

Grid Squares //	Area/Trench 8	Context Type Deposit	Site Code BITL18	Context (8017)
--------------------	------------------	-------------------------	---------------------	-------------------

Add. Sheets //	Plan Nos. 78-01	Section Nos. S801	Matrix Location //
-------------------	--------------------	----------------------	-----------------------

Photographs Slide 105-5369-80 B&W //

Description 1) compact - friable 2) Mid-dark grey brown w/ fine ~~grit~~ sub-rounded stone inclusions 3) D: $\geq 0.15m$ 4) L: $\geq 0.40m$ 5) W: $\geq 0.10m$ 6) Excavated in cement conditions by small ~~exc~~ machine.

DEPOSIT

<input checked="" type="checkbox"/> 1 Compaction	<input checked="" type="checkbox"/> 2 Colour
<input checked="" type="checkbox"/> 3 Composition	<input checked="" type="checkbox"/> 4 Inclusions
<input checked="" type="checkbox"/> 5 Thickness	<input checked="" type="checkbox"/> 6 Extent
<input checked="" type="checkbox"/> 7 Comments	
<input type="checkbox"/> 8 Method and Conditions	

CUT

<input checked="" type="checkbox"/> 1 Shape in plan	<input checked="" type="checkbox"/> 2 Corners
<input checked="" type="checkbox"/> 3 Dimensions/Depth	<input checked="" type="checkbox"/> 5 Sides
<input checked="" type="checkbox"/> 4 Break of slope-top	<input checked="" type="checkbox"/> 7 Base
<input checked="" type="checkbox"/> 6 Break of slope-base	<input checked="" type="checkbox"/> 8 Orientation
<input checked="" type="checkbox"/> 9 Inclination of axis	<input checked="" type="checkbox"/> 11 Fill Nos.
<input checked="" type="checkbox"/> 10 Truncation	
<input checked="" type="checkbox"/> 12 Sketch profile	
<input checked="" type="checkbox"/> 13 Other comments	

Stratigraphic matrix	Initials & Date															
<table border="0"> <tr> <td><input type="checkbox"/></td> <td><input type="checkbox"/></td> <td><input checked="" type="checkbox"/> (8003)</td> <td><input type="checkbox"/></td> <td><input type="checkbox"/></td> </tr> <tr> <td colspan="2">This context is</td> <td><input checked="" type="checkbox"/> (8017)</td> <td colspan="2"></td> </tr> <tr> <td><input type="checkbox"/></td> <td><input type="checkbox"/></td> <td><input checked="" type="checkbox"/> (8016)</td> <td><input type="checkbox"/></td> <td><input type="checkbox"/></td> </tr> </table>	<input type="checkbox"/>	<input type="checkbox"/>	<input checked="" type="checkbox"/> (8003)	<input type="checkbox"/>	<input type="checkbox"/>	This context is		<input checked="" type="checkbox"/> (8017)			<input type="checkbox"/>	<input type="checkbox"/>	<input checked="" type="checkbox"/> (8016)	<input type="checkbox"/>	<input type="checkbox"/>	ND 16/04/19
<input type="checkbox"/>	<input type="checkbox"/>	<input checked="" type="checkbox"/> (8003)	<input type="checkbox"/>	<input type="checkbox"/>												
This context is		<input checked="" type="checkbox"/> (8017)														
<input type="checkbox"/>	<input type="checkbox"/>	<input checked="" type="checkbox"/> (8016)	<input type="checkbox"/>	<input type="checkbox"/>												
	Checked by & Date															

Interpretation: Internal External Structural Other (specify)

Discussion Back fill of Mod. electrical service

Context same as:	Finds																		
Levels on plan <input type="checkbox"/> sheet Highest Lowest	<table border="0"> <tr> <td>none</td> <td>pot</td> <td>bone</td> <td>glass</td> <td>metal</td> <td>CBM</td> <td>wood</td> <td>leather</td> <td>burntmat.</td> </tr> <tr> <td><input checked="" type="checkbox"/></td> <td><input type="checkbox"/></td> <td><input type="checkbox"/></td> <td><input type="checkbox"/></td> <td><input type="checkbox"/></td> <td><input type="checkbox"/></td> <td><input type="checkbox"/></td> <td><input type="checkbox"/></td> <td><input type="checkbox"/></td> </tr> </table>	none	pot	bone	glass	metal	CBM	wood	leather	burntmat.	<input checked="" type="checkbox"/>	<input type="checkbox"/>	<input type="checkbox"/>	<input type="checkbox"/>	<input type="checkbox"/>	<input type="checkbox"/>	<input type="checkbox"/>	<input type="checkbox"/>	<input type="checkbox"/>
none	pot	bone	glass	metal	CBM	wood	leather	burntmat.											
<input checked="" type="checkbox"/>	<input type="checkbox"/>	<input type="checkbox"/>	<input type="checkbox"/>	<input type="checkbox"/>	<input type="checkbox"/>	<input type="checkbox"/>	<input type="checkbox"/>	<input type="checkbox"/>											

Environmental Samples Nos. Finds sample (BM) Nos.

Small finds Nos. Finds sieving: on-site off-site metal detecting: in situ on-site off-site

Checked Interpretation

Provisional Period	Group	Initials & Date
--------------------	-------	-----------------

SITE: <u>TITIK BAKU COTTAGE,</u> <u>TEMPLE LANE, BISKAM.</u>			SITE CODE: <u>BITL18</u>		SHEET No: <u>1 of 3</u>	
TBM	Backsight	Instrument Height (IH) (TBM+ Backsight)	Level No	Foresight	Reduced Level (IH - Foresight)	Comments/ Context Nos/ Small find Nos/ Plan or Section Nos
29.34 29.34	1.66	31	1	2.09	28.91	P1 of Area 1
29.34			2	1.85	29.15	
			3	1.82	29.18	
			4	1.85	29.15	
			5	1.79	29.21	
			6	1.80	29.20	
			7	1.83	29.17	
			8	1.75	29.25	
			9	1.83	29.17	
			10	1.83	29.17	
			11	2.35	28.65	
			12	1.81	29.19	
			13	1.80	29.2	
			14	1.84	29.16	
29.20	1.53	30.73	15	1.82	29.11	P2.1 Area 2
			16	1.84	29.09	
			17	1.81	29.12	
			18	1.83	29.1	
			19	1.83	29.1	
			20	1.84	29.09	
			21	1.81	29.12	
			22	1.82	29.11	
			23	1.80	29.13	
			24	1.84	29.09	
			25	1.83	29.1	
			26	1.83	29.1	
29.20	1.48	30.34	27	1.13	29.21	Concrete 2009
			28	1.31	29.03	Reduced level (2014) Area 2
			29	0.85	29.49	Point on window frame
29.49	1.31	30.8	30	1.76	29.04	Reduce level Area 1

SITE: BTL18		SITE CODE: <i>with Bawn, temple/lae</i>		SHEET No: <i>2 of 3</i>		
TBM	Backsight	Instrument Height (IH) (TBM+ Backsight)	Level No	Foresight	Reduced Level (IH - Foresight)	Comments/ Context Nos/ Small find Nos/ Plan or Section Nos
29.34	1.33	31	30.67	1.80	28.87	Area 5
↓	↓	32	↓	1.88	28.79	↓
↓	↓	33	↓	1.90	28.77	↓
↓	↓	34	↓	1.96	28.71	↓
↓	↓	35	↓	2.46	28.21	↓
↓	↓	36	↓	1.40	29.27	↓
↓	↓	37	↓	1.31	29.36	↓
↓	1.21 1.21	38	30.55	1.25	29.42	Area 3
↓	1.32	39	↓	1.35	29.32	↓
↓	1.8	40	↓	1.24	29.43	↓
↓	1.236	41	↓	1.30	29.37	↓
↓	1.2	42	↓	1.90	28.77	↓
↓	↓	43	↓	2.05	28.62	↓
↓	↓	44	↓	2.45	28.10	↓
28.10	2.29	45	30.39	2.53	27.86	↓
↓	↓	46	↓	2.73	27.66	↓
↓	↓	47	↓	2.77	27.62	↓
↓	↓	48	↓	2.59	27.80	↓
↓	↓	49	↓	1.79	28.60	↓
↓	↓	50	↓	0.99	29.40	↓
↓	↓	51	↓	0.55	29.84	↓
↓	↓	52	↓	1.91	28.48	↓
↓	↓	53	↓	2.39	28.00	↓
29.34	1.26	54	30.60	1.76	28.84	Area 6
↓	↓	55	↓	1.79	28.81	↓
↓	↓	56	↓	1.71	28.89	↓
↓	↓	57	↓	1.55	29.05	↓
↓	↓	58	↓	1.22	29.38	↓
↓	1.70	59	31.04	1.98	29.06	Area 8

SITE: Tith Barn Cottage, Temple Lane			SITE CODE: BITC18		SHEET No: 3 of 3	
TBM	Backsight	Instrument Height (IH) (TBM+ Backsight)	Level No	Foresight	Reduced Level (IH - Foresight)	Comments/ Context Nos/ Small find Nos/ Plan or Section Nos
			60	1.91	29.13	Area 8
29.34	1.70	31.04	61	2.11	28.93	↓
↓	↓	↓	62	1.51	29.53	
↓	↓	↓	63	2.22	28.82	
↓	↓	↓	64	2.21	28.83	
↓	↓	↓	65	2.08	28.96	
↓	↓	↓	66	2.16	28.88	
↓	↓	↓	67	1.74	29.30	
29.34	1.44	30.78	68	1.98	28.80	
↓	↓	↓	69	2.05	28.73	↓
↓	↓	↓	70	2.32	28.46	
↓	↓	↓	71	2.33	28.45	
↓	↓	↓	72	2.12	28.66	
↓	↓	↓	73	1.56	29.22	
↓	↓	↓	74	1.47	29.31	

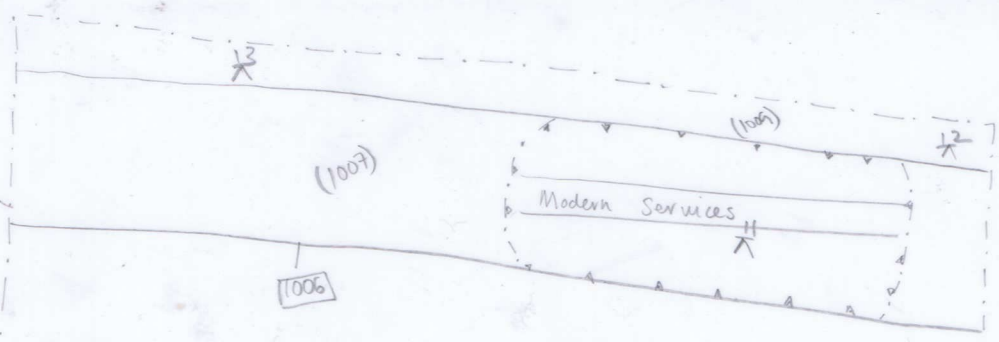

Plan 1.1 of Area
8/3/19 ND
1:20



(1001)

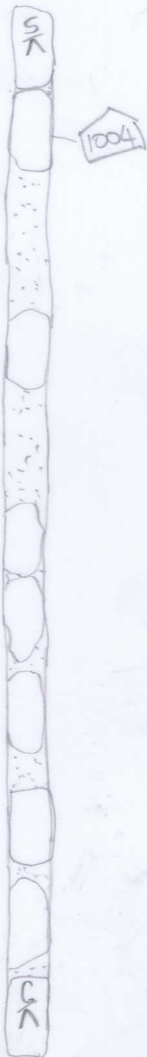

1008

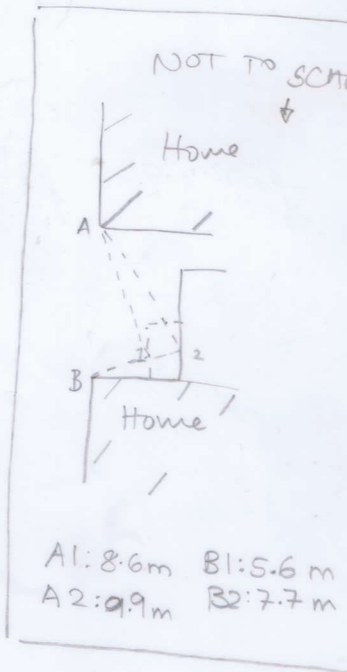

A1: 8.6m B1: 5.6m
A2: 9.9m B2: 7.7m

(1002)

2
X

(1003)

3
X

6
X

8
X

4
X

14
X

7
X

9
X

10
X

11

→ Area 2

N

demo area

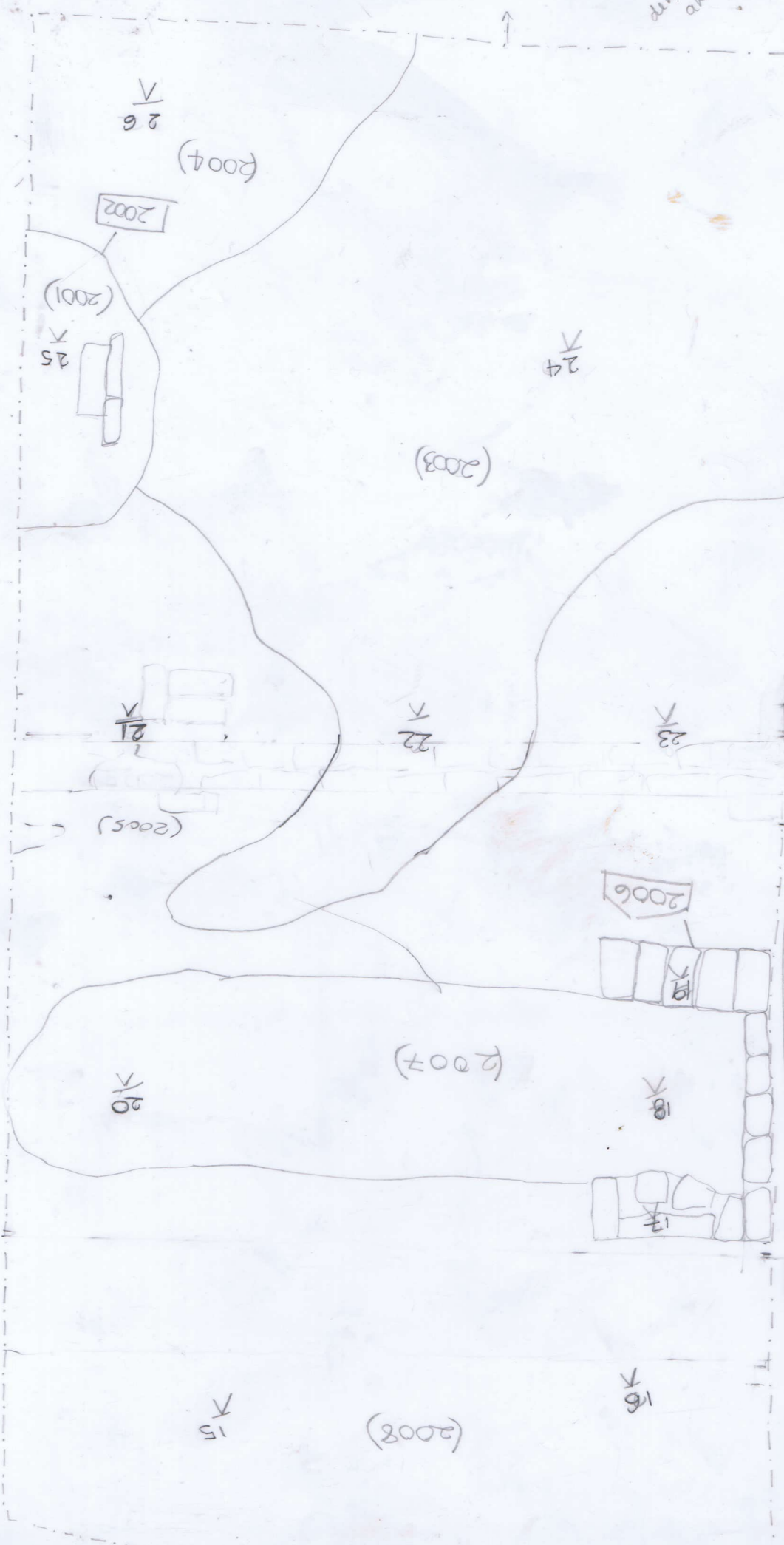

Plan 2.1
 ND
 Scale 1:20
 12/3/19

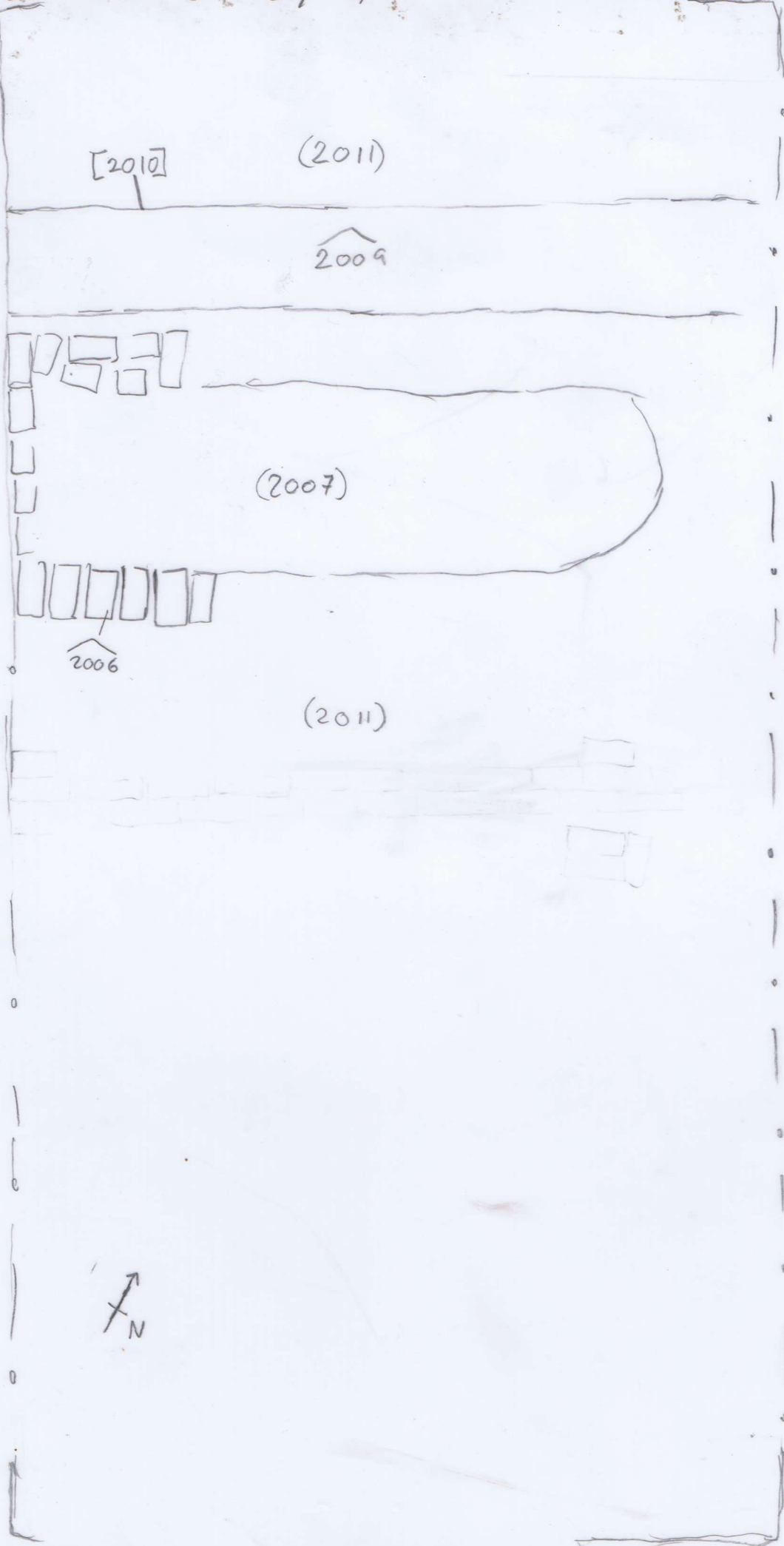

20/03/19

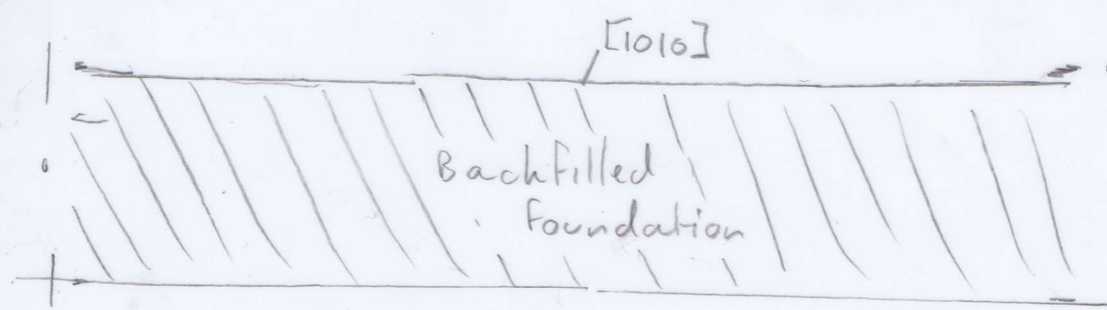

$\frac{28}{\wedge}$

(2014)

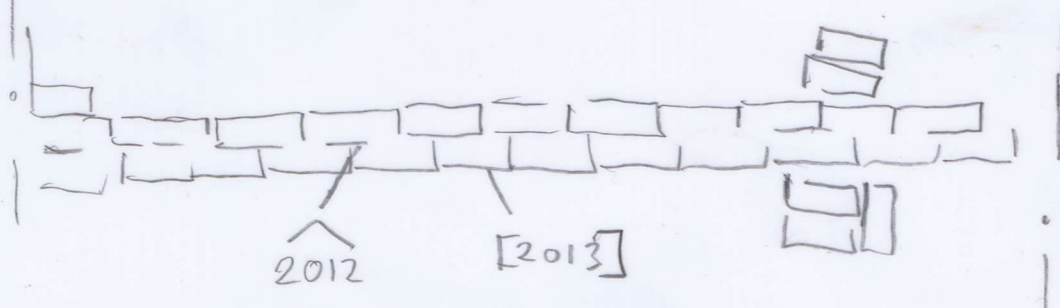

(2014)



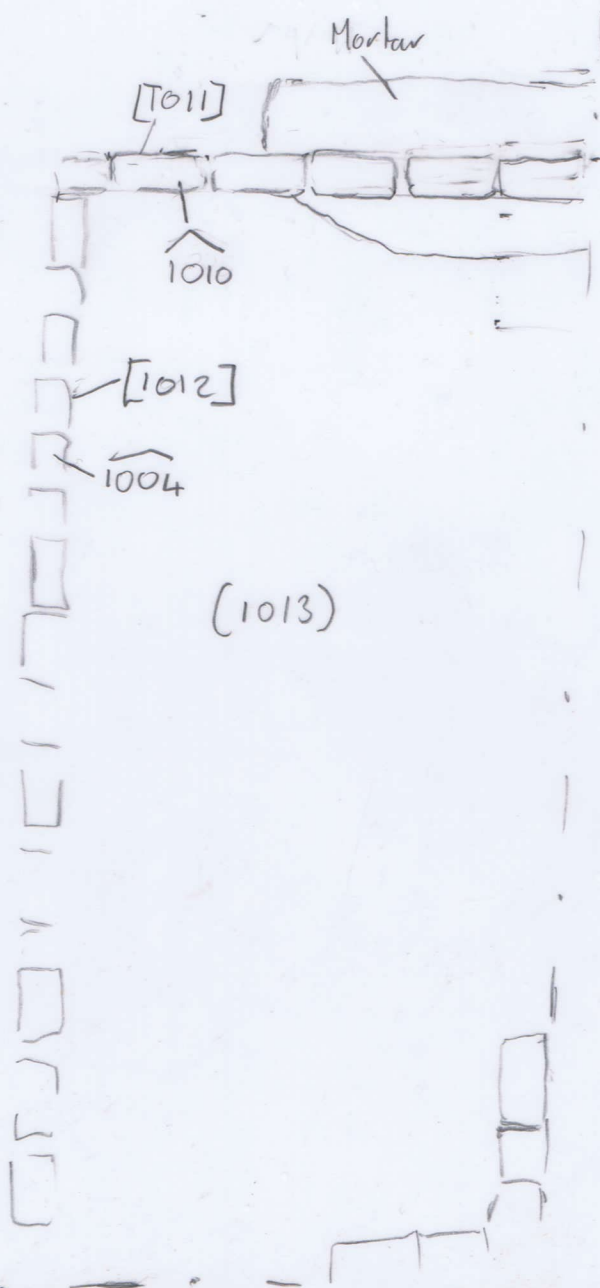

(1014)

~~30~~

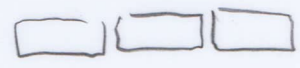

~~N~~



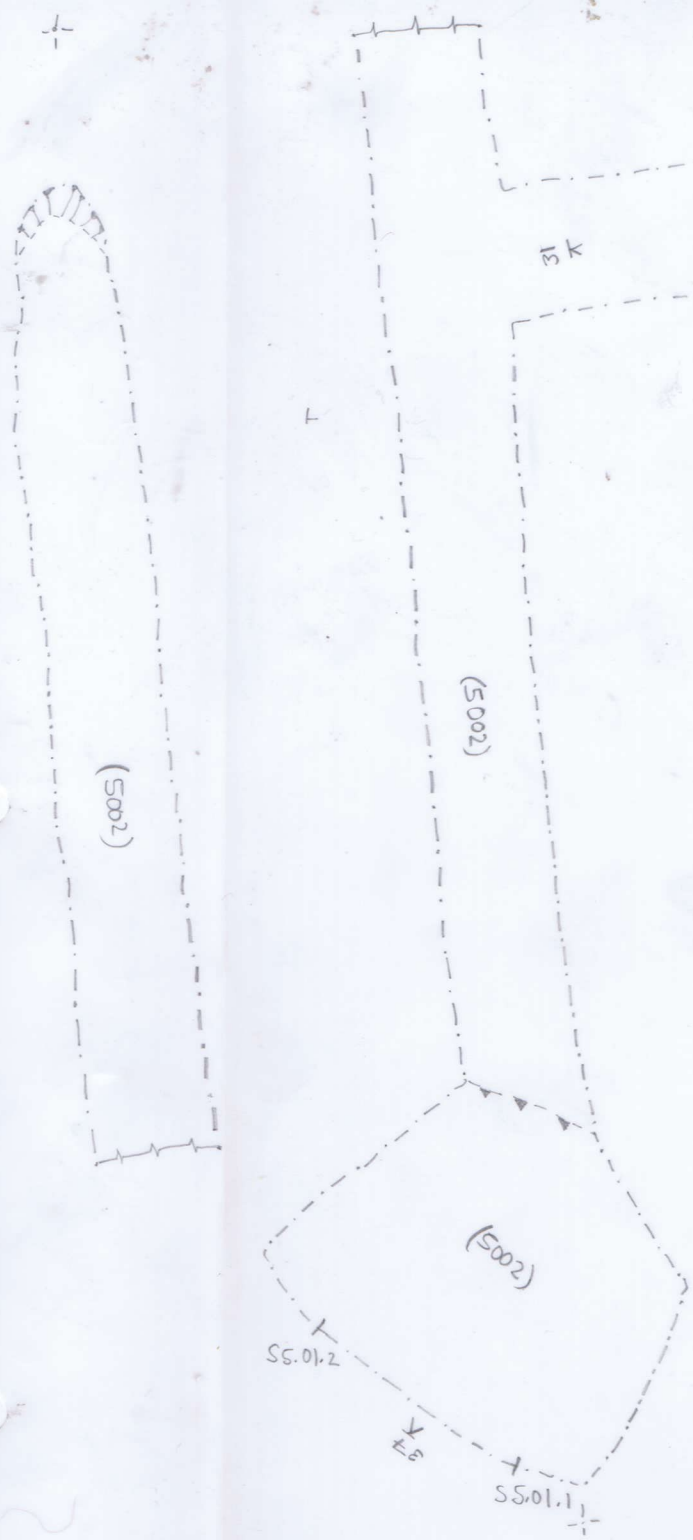

Plan for Area 5 Sheet 1 of 2
 1:20 scale
 P 5.01 Sh 7 + Sh 8
 ND 11/04/19

TBM - 29.34 BS - 1.33 IH - 30.67

Stn	BS	RL
31K	1.80	28.87
32K	1.88	28.79
33K	1.90	28.77
34K	1.96	28.71
35K	2.46	28.21
36K	1.40	29.27
37K	1.31	29.36

SWK SS.01.1 NE SS.01.2

Section drawing
 5.01
 Scale 1:20
 ND 11/04/19

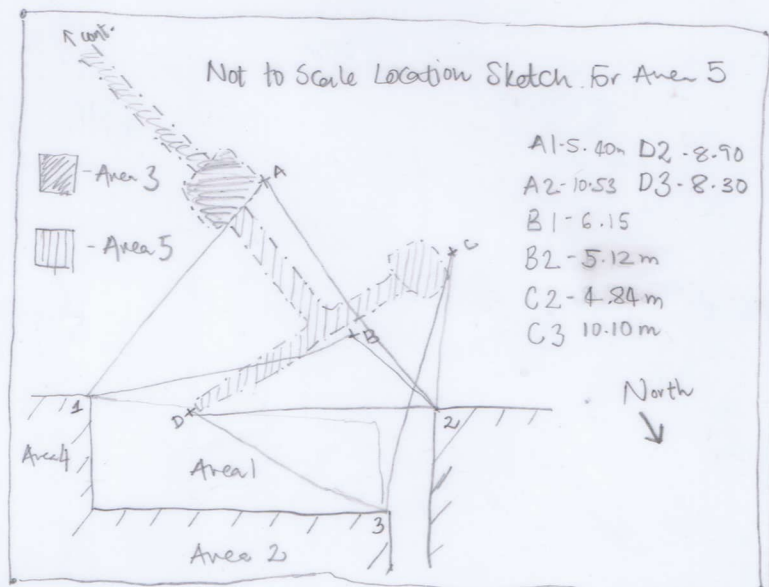
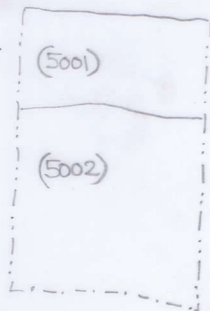

- A1 - 5.40m D2 - 8.90
- A2 - 10.53 D3 - 8.30
- B1 - 6.15
- B2 - 5.12m
- C2 - 4.84m
- C3 - 10.10m

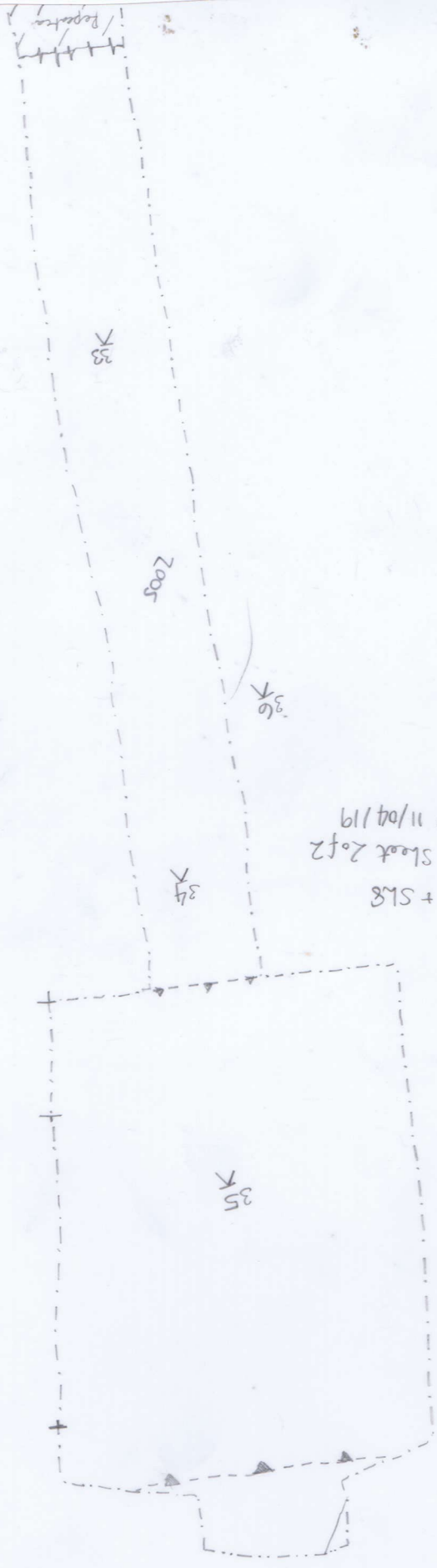

P.S. 01 SL 7 + SL 8
Plan for Area S sheet 2 of 2
Scale 1:20 ND 11/04/19
North ↑

33

36

34

35

Zoo

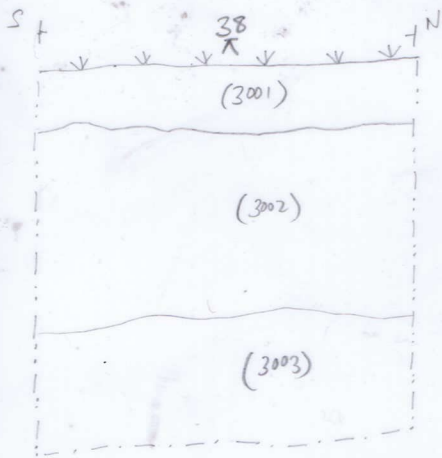

S 3

Area 3 Plan Drawing

P301

Sheet 9

Sheet 1 of 2

Scale 1:20

↑
N

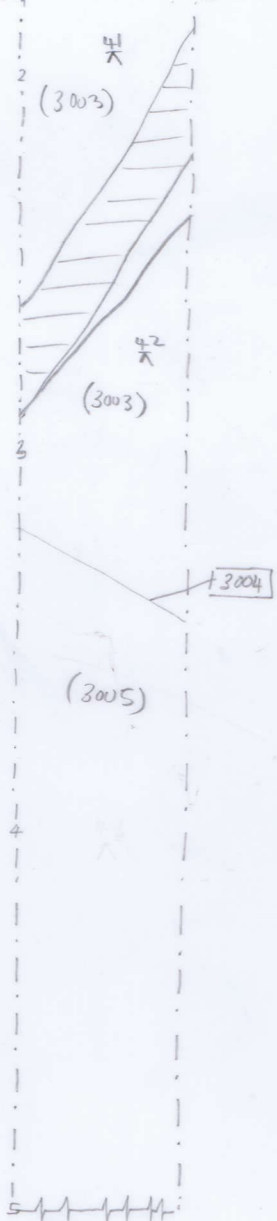
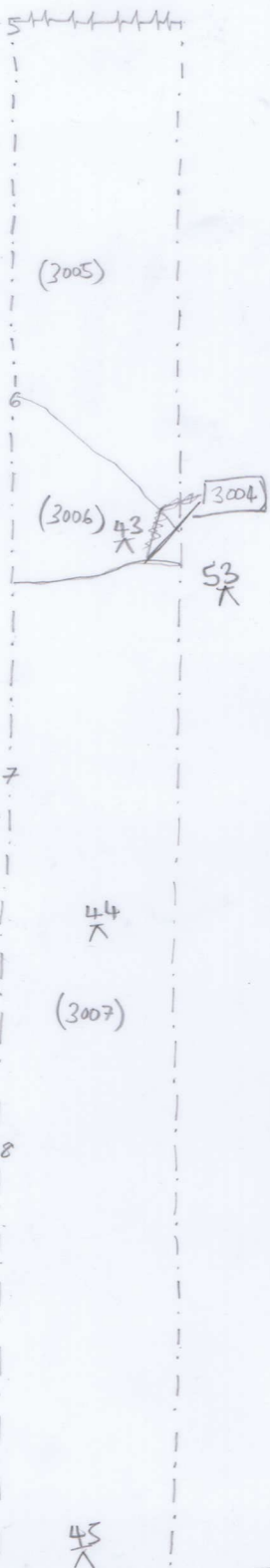
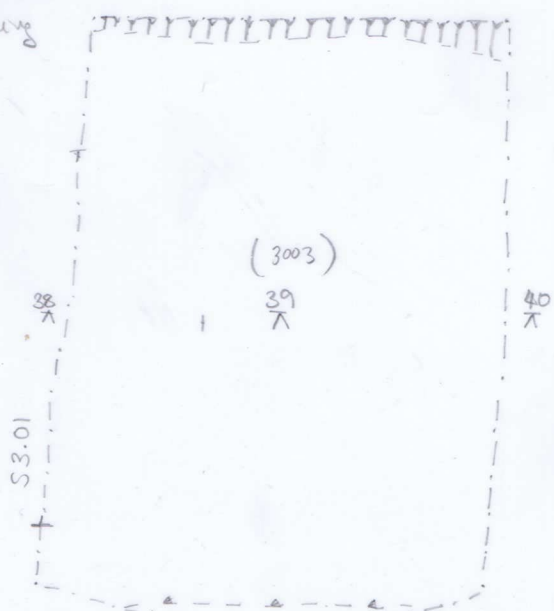

45

Area 3 Plan Drawg
P3.01
Sheet 10
Sheet 2 of 2
Scale 1:20



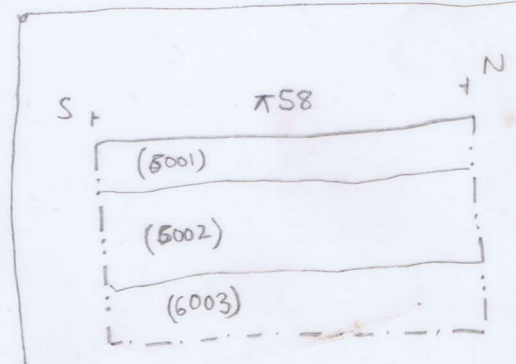
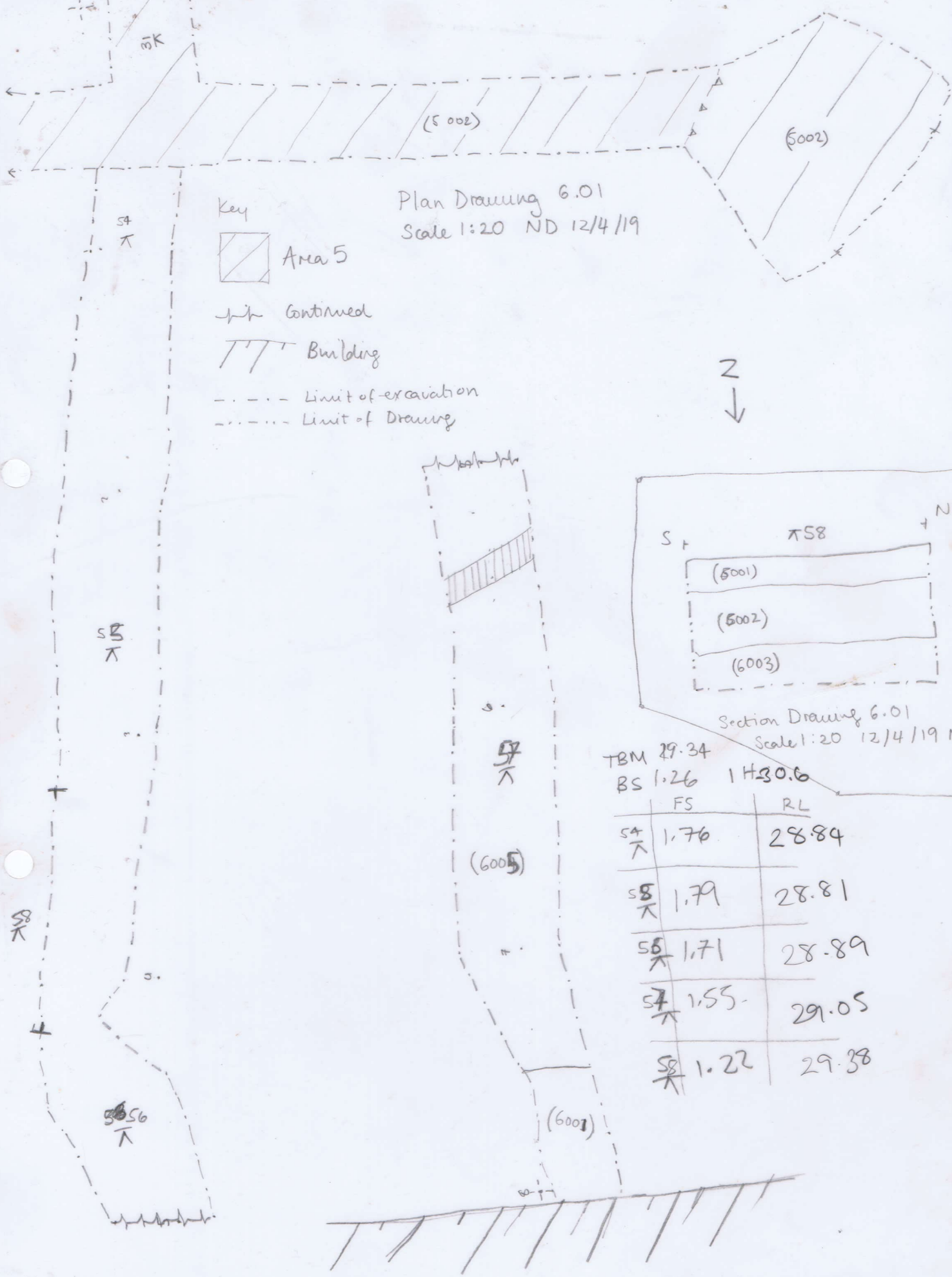

TBM 29.34
BS 1.26 IH 30.6

	FS	RL
S4	1.76	28.84
S5	1.79	28.81
S6	1.71	28.89
S7	1.55	29.05
S8	1.22	29.38

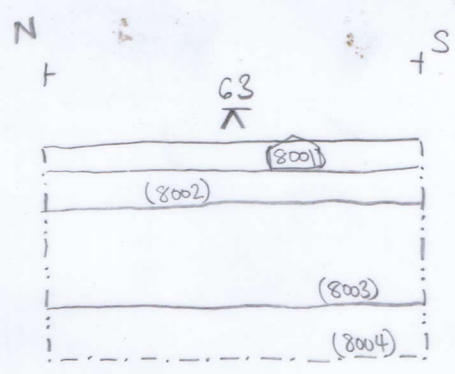
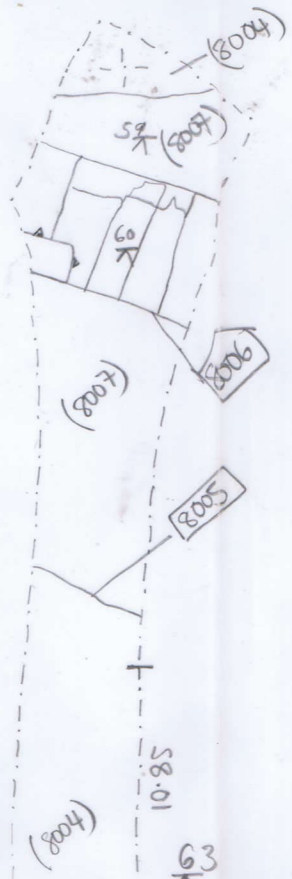

West facing Rep Section
 SB.01
 Scale 1:20

Key	
---	limit of excavation
---	limit of drawing

TBM: 29.34 IH: 31.04
 BS: 1.70

π	FS	RL
59	1.98	29.06
60	1.91	29.13
61	2.11	28.93
62	1.51	29.53
63	2.22	28.82
64	2.21	28.83
65	2.08	28.96
66	2.16	28.88
67	1.74	29.30

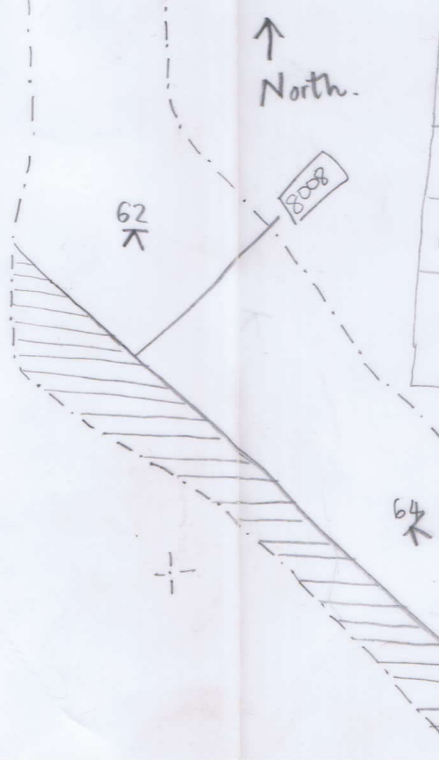

Plan drawing PB.01
 Scale 1:20
 Gen Area Plan.
 Sheet 1 of 2 (Sheet 2 is sk13)

Key	
	Services
---	limit of Excavation
---	limit of drawing
+ +	Section drawing
- -	Drawing point



North
↗

Plan drawing P8.01
 Scale 1:20
 Gen Area Plan of Area 8
 Sheet 2 of 2 (Sheet 1 is sheet 12)

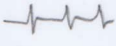
Key	
	Services
	Drawing Point
	limit of excavation
	limit of drawing
	Continued

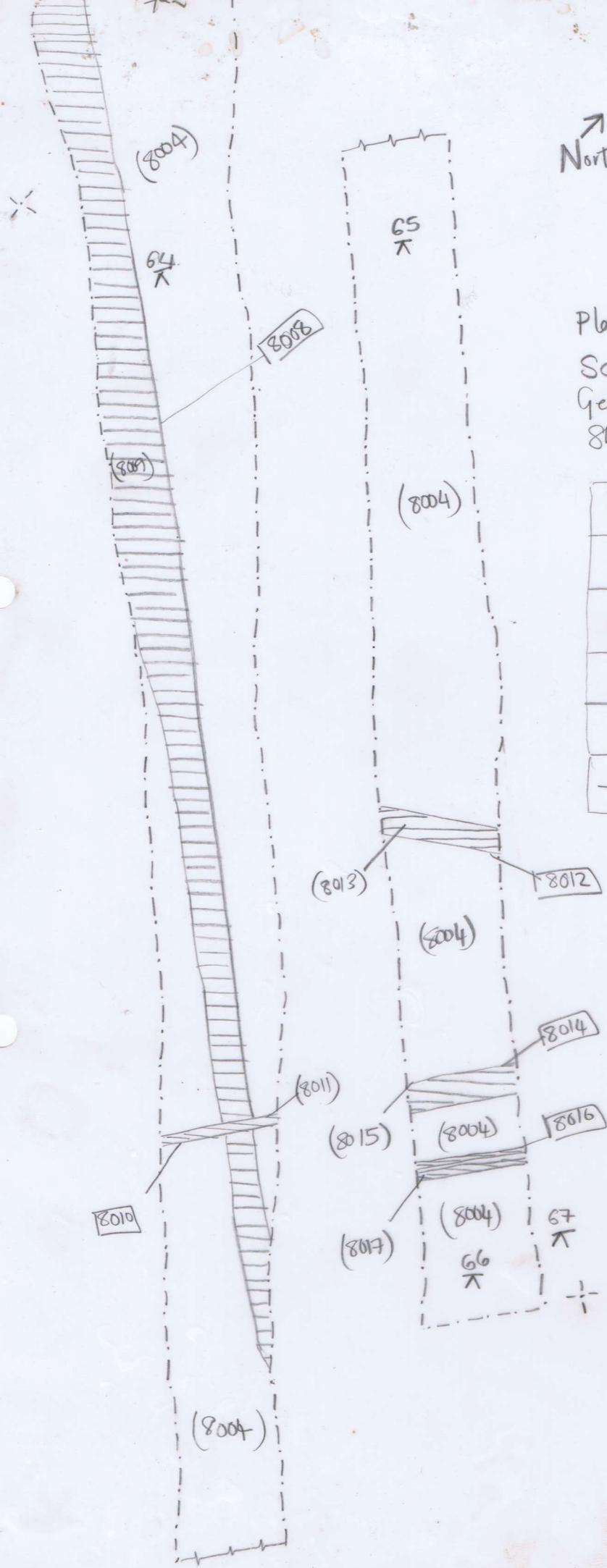

Plan Drawing P7.01 Gen Area Plan of Area 7
1:20 Scale

Section Drawing S7.01
Rep Sec for Area 7 Scale 1:20

She

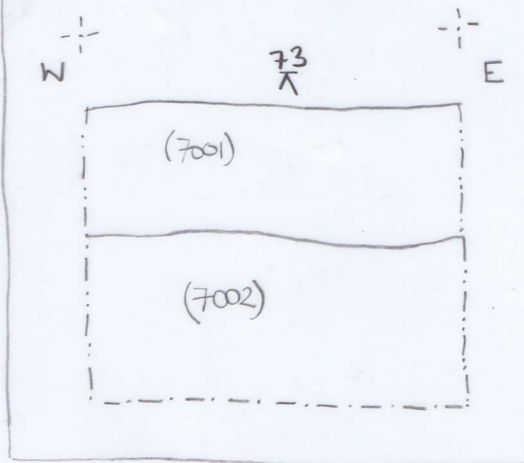
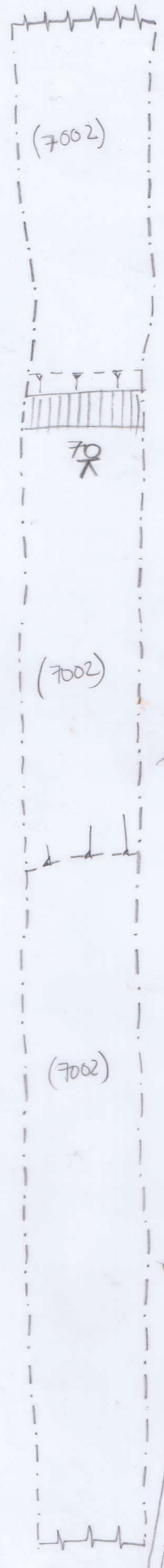
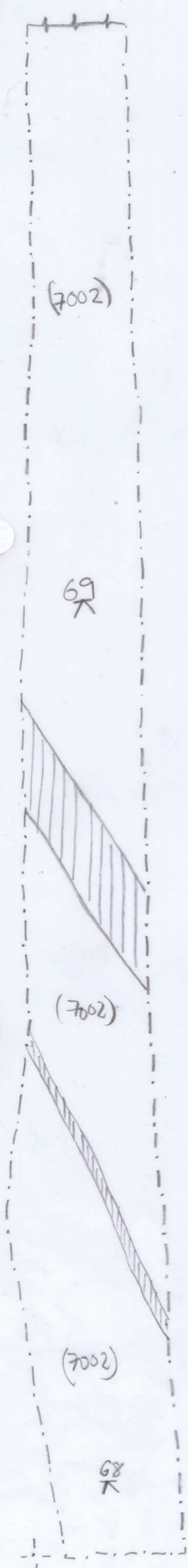

TBM 29.34 IH - 30.78
BS 1.44

K	FS	RL
68	1.98	28.80
69	2.05	28.73
70	2.32	28.46
71	2.33	28.45
72	2.12	28.66
73	1.56	29.22
74	1.47	29.31

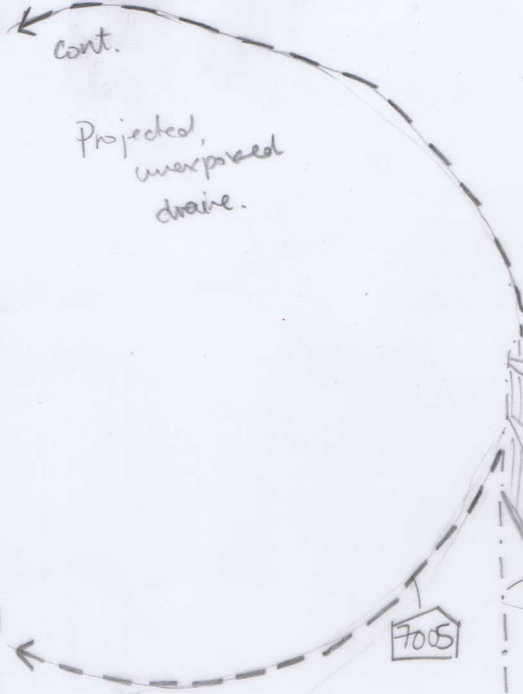
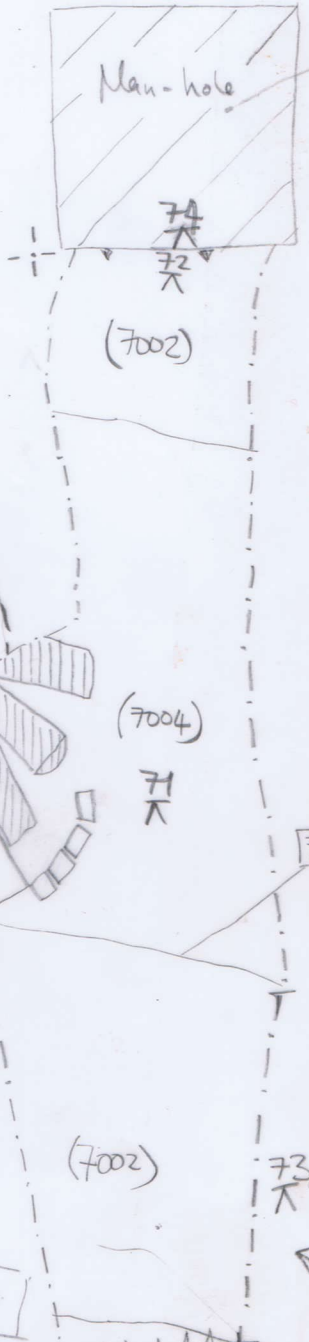

Key	
- - - -	limit of excavation
- . - . -	limit of drain
← →	continued
- - - -	Approximate position + direction
- - - -	Break of slope
[Hatched Box]	Services
[Diagonal Hatched Box]	Man-hole

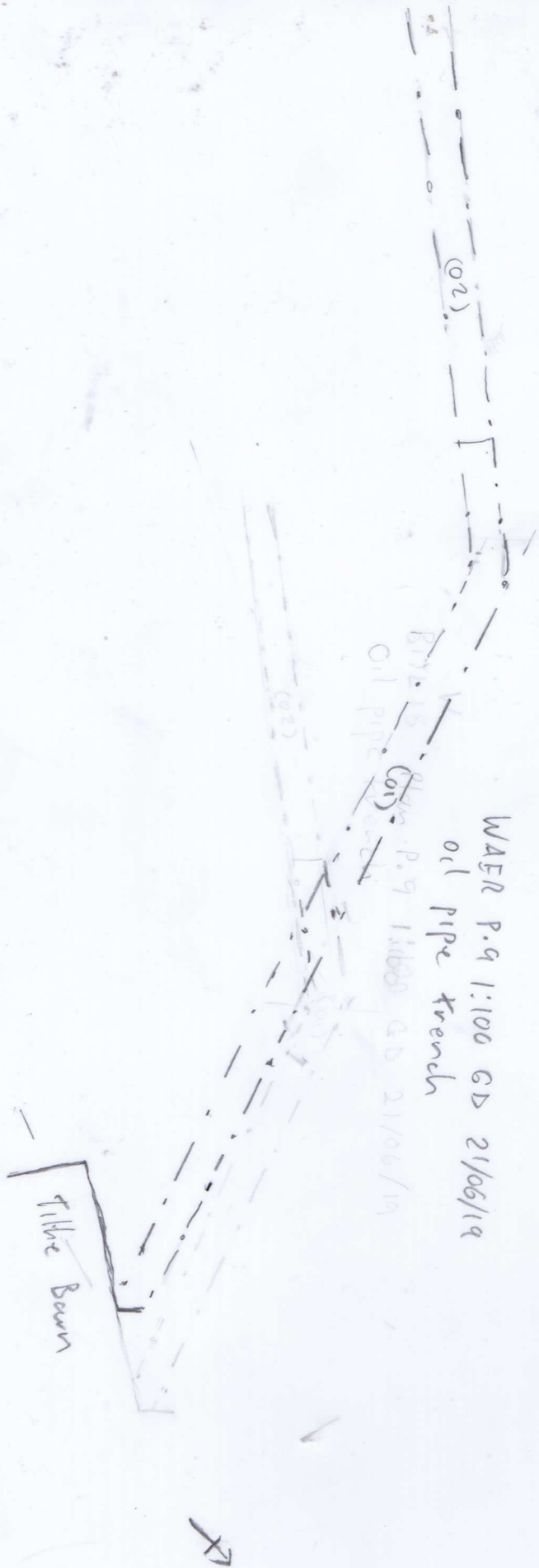

WAFER P.9 1:100 GD 21/06/19
oil pipe trench

P.9 1:100 GD 21/06/19
Oil pipe

Filline Basin

Photographs



Area 2



Area 1



Area 5 – pipe trench



Area 5 – pipe trench



Area 3



Area 3



Area 3



Area 5



Area 5



Area 5



Area 6



Well



Well



Area 7



Area 8