



JOHN MOORE HERITAGE SERVICES

**ARCHAEOLOGICAL WATCHING BRIEF**

**AT**

**55 MAIN ROAD, MIDDLETON CHENEY,**

**NORTHAMPTONSHIRE OX17 2LU**

**NGR (SP 50456 41765)**

**FEBRUARY 2020**

**REPORT PREPARED BY** Christopher Whitehead

**ILLUSTRATION BY** Christopher Whitehead

**EDITED BY** John Moore

**AUTHORISED BY** John Moore

**FIELDWORK** Christopher Whitehead

**FIELDWORK DATE** 02/12/2019 – 11/02/2020

**REPORT ISSUED** 18<sup>th</sup> February 2020

**ENQUIRES TO** John Moore Heritage Services  
Pasture Farmhouse  
Boarstall  
Aylesbury  
HP18 9UR

Tel: 01865 358300  
Email: [info@jmheritageservices.co.uk](mailto:info@jmheritageservices.co.uk)

**JMHS Project No:** 4136  
**OASIS No:** johnmoor1-384424  
**Site Code:** MCMR19  
**ENN Reference:** ENN109562

**Archive Location:** A copy of the digital archive is maintained by John Moore Heritage Services (ID 4136)  
Digitised copies of the primary records are available on OASIS (ID johnmoor1-384424)



**CONTENTS**

	<b>Page</b>
<b>SUMMARY</b>	<b>1</b>
<b>1 INTRODUCTION</b>	<b>1</b>
1.1 Site Location	1
1.2 Planning Background	1
1.3 Archaeological Background	1
<b>2 AIMS OF THE INVESTIGATION</b>	<b>3</b>
<b>3 STRATEGY</b>	<b>3</b>
3.1 Research Design	3
3.2 Methodology	3
<b>4 RESULTS</b>	<b>3</b>
4.2 Reliability of Results	6
<b>5 FINDS</b>	<b>6</b>
<b>6 DISCUSSION</b>	<b>6</b>
<b>7 ARCHIVE</b>	<b>6</b>
<b>8 BIBLIOGRAPHY</b>	<b>7</b>
<b>APPENDICES</b>	
Appendix 1. OASIS Report Form	8
Appendix 2. Primary Records	11
Appendix 3. Selected Photographs	28
<b>FIGURES AND PLATES</b>	
Figure 1; Site Location	2
Figure 2: Plan 1 and Section 1.	5
Plate 1: Representative Section	4

## **SUMMARY**

*John Moore Heritage Services carried out an archaeological watching brief at 55 Main Road, Middleton Cheney, Northamptonshire (NGR SP 50456 41765). The purpose was for the construction of a single dwelling. This particular area had potential for remains pertaining to the early medieval and medieval periods, including the potential for human remains. However, during the course of the watching brief, no archaeological features were or remains were discovered from these periods; only a single early 20<sup>th</sup> century pit feature.*

## **1 INTRODUCTION**

### **1.1 Site Location (Figure 1)**

The development site is located on the south side of Main Road, Middleton Cheney (NGR SP 50456 41765). The site lies at approximately 130m OD and is within a garden adjacent to 55 Main Road. The geology is Dyrham Formation Siltstone and Mudstone.

### **1.2 Planning Background**

South Northamptonshire Council granted planning permission for a proposed new single dwelling. Due to the archaeological and historical importance of the surrounding area a condition was attached to the permission requiring a watching brief to be maintained during the course of building operations or construction works on the site.

*Condition 4 states that: No development shall take place until the applicant (or their agents or successors in title) has submitted to and had approved in writing by the local planning authority a programme of archaeological work consisting of a written scheme of investigation and a timetable for that work. The development shall thereafter proceed in accordance with the approved written scheme of investigation and timetable.*

*Reason: To secure the provision of archaeological investigation and the subsequent recording of the remains, to comply with Government advice in the National Planning Policy Framework (NPPF) (Section 16). This information is required prior to commencement of the development as it is fundamental to the acceptability of the scheme.*

### **1.3 Archaeological Background**

The site lies in an area of known historic settlement, and Main Road is thought to be part of a historic road route. On the opposite side of the road is Lexton House, a Grade II listed building which dates from the late 17th century.

A short distance to the east, human remains were found during development works and subsequently dated to the late 7<sup>th</sup> to early 9<sup>th</sup> century. Two ditches containing 11-12<sup>th</sup> century pottery were also found.

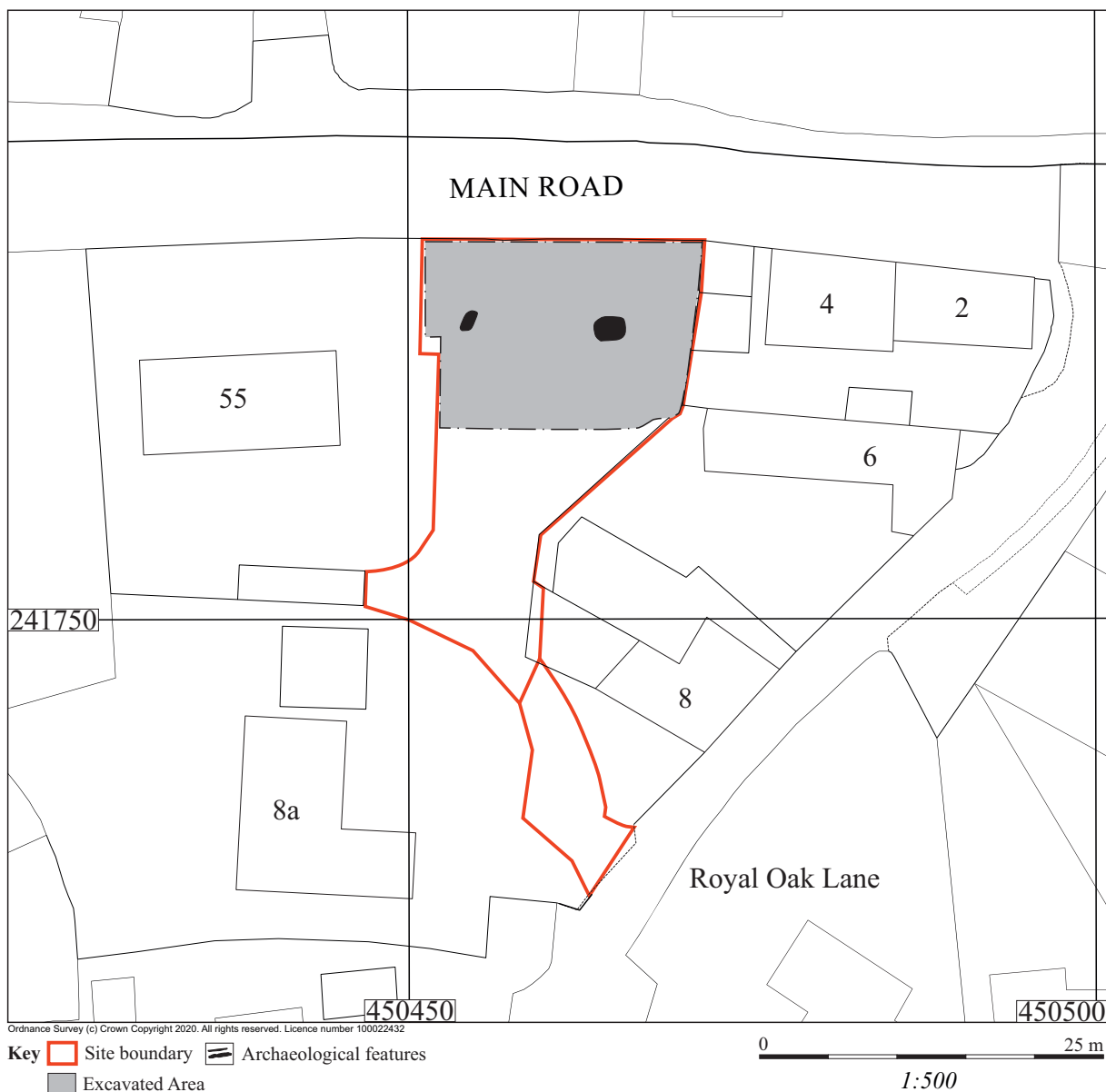
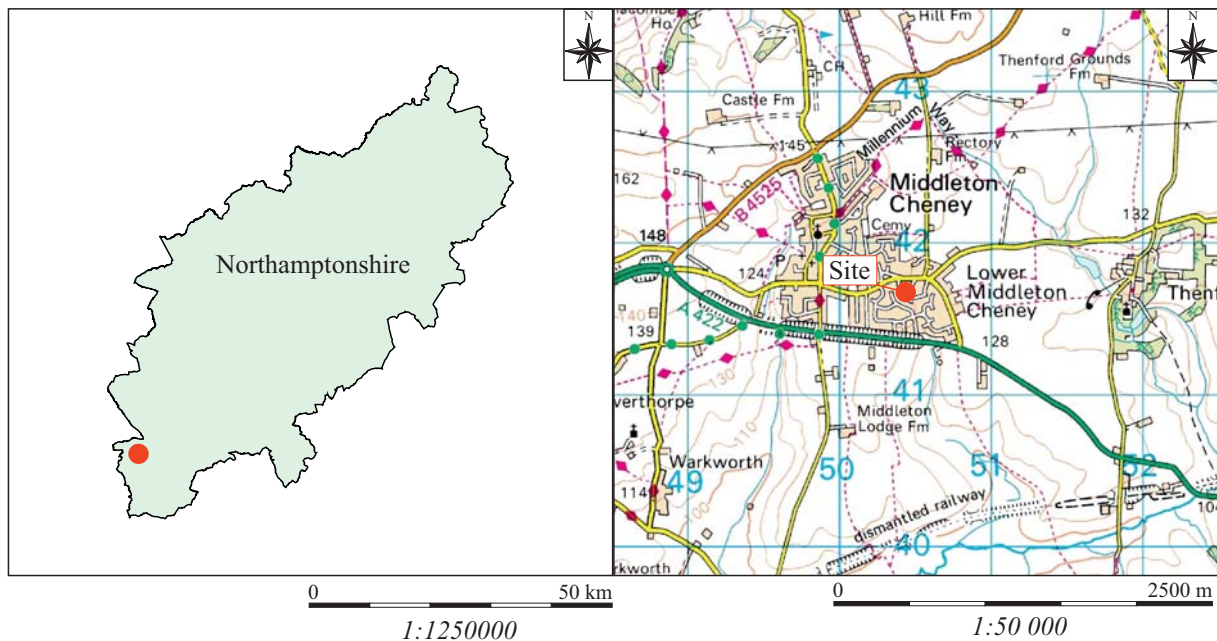

Figure 1: Site location

## **2 AIMS OF THE INVESTIGATION**

The aims of the investigation as laid out in the Written Scheme of Investigation were as follows:

- To make a record of significant archaeological remains revealed during the course of any operations that may disturb, destroy or reveal archaeological remains.

In particular:

- To attempt to establish the date, nature and extent of any previous activity or occupation on the development site.
- To establish the relationship of any remains found to the surrounding contemporary landscapes and the present use of the site.
- To recover artefacts to assist in the development of type series within the region.
- To recover palaeo-environmental remains to determine local environmental conditions as an intrinsic part of the investigation.

## **3 STRATEGY**

### **3.1 Research Design**

John Moore Heritage Services carried out the work to a Written Scheme of Investigation agreed with Assistant Archaeological Advisor of the Northamptonshire County Council. The recording was carried out in accordance with the standards specified by the Chartered Institute for Archaeologists (2014).

### **3.2 Methodology**

The groundworks consisted of a sub-rectangular shaped area that measured 20m by 13.60m. This area was reduced down by a maximum thickness of 0.97m, the deepest point being in the western part of the site, with a minimum reduction of 0.70m. Due to the compact area of the site, there was not enough space to pile the spoil outside of the excavation area. As a result, the spoil had to be constantly relocated within the site area so that the full extent could be examined. Additionally, a narrow service trench for the application of cables was observed running north/north-east by south/south-west along the eastern extent of the site area.

Where archaeological horizons were encountered they were cleaned by hand and excavated appropriately. Standard John Moore Heritage Services techniques were employed throughout, involving the completion of a written record for each deposit encountered, with scale plans and section drawings compiled where appropriate. A photographic record was also produced. The resultant spoil from the works was visually scanned, especially for finds relating to the early medieval and medieval periods.

## **4 RESULTS (Figure 2, Plate 1)**

All deposits and features were assigned individual context numbers. Context numbers without brackets indicate features i.e. pit cuts, numbers in ( ) show feature fills or deposits of material, while numbers in bold indicate structural features.

A sub-rectangular site area measuring 20m by 13.60m was reduced down by a maximum thickness of 0.97m. The earliest deposit recorded was a compact, light yellowy-brown, clay mudstone (102). This was identified as being the underlying geology, it had a thickness greater than 0.38m (Fig.2, Section 1; Plate 1), and was observed throughout the full extent of the site area. A few larger pieces of mudstone were observed within the north-eastern corner of the site area.

Cutting into the geology layer (102) was an early 20<sup>th</sup> century refuse pit 103. This pit was observed towards the western part of the site, located 2.80m from the western baulk. It measured 1.60m in length and 0.80m in width. The depth of this pit measured 0.05m, it was observed in plan (Fig. 2, Plan 1) to be roughly oval in shaped with rounded edges. The base of this pit was flat, with shallow, fairly irregular sides. This pit also had a gradual break-of-slope at the top and at the base. Due to the shallow nature of the pit, and the modern material that was recovered, this pit was not recorded in section, and was only recorded in plan (Fig. 2, Plan 1).

Refuse pit 103 had a single, primary fill, which was comprised of friable, dark-brown clayey-silt (104). It contained inclusions of infrequent rooting and it also contained a varying amount of refuse material; pottery, glass, iron scrap (Fe) as well as brick and rubble material. These finds suggest that pit 103 was used as a refuse pit, and has been associated with the garden plots that have been the primary use of this site area. These finds were not retained as they were dated on site to the early 20<sup>th</sup> century.



Plate 1: Representative Section 1.

Overlying the geology (102), towards the eastern part of the site was a deposit of friable to firm, mid-brown silty clay (105), comprising of less than 20% silt. It measured 2.10m by 1.55m, and was less than 0.03m in thickness, it was located

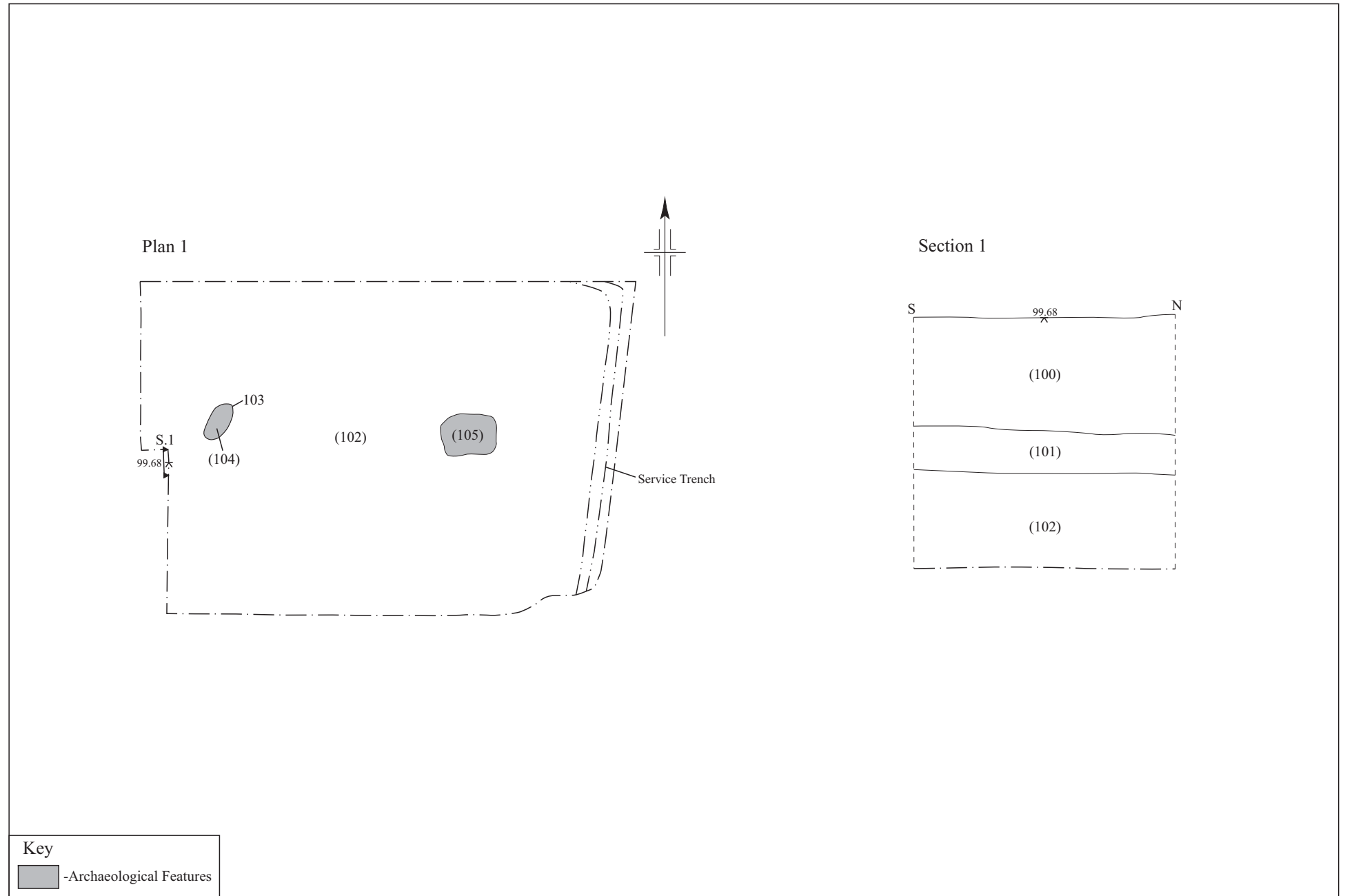
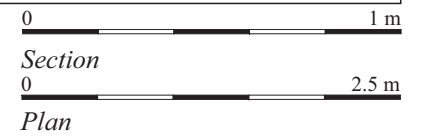

Figure 2: Plan 1 and Section 1.





c. 8.70m to the east of refuse pit 103 (Fig. 2, Plan 1). This deposit contained rare charcoal flecks, as well as small pieces of pottery and glass. It was shaped fairly irregularly in plan (Fig. 2, Plan 1), and was determined not to be within a cut feature.

Deposit (105) was likely the result of discarded refuse material. The pottery and glass that were uncovered were very similar to those discovered within fill (104) of the refuse pit 103. As a result, these were not retained, and were also dated to the early 20<sup>th</sup> century.

Stratified above both the early 20<sup>th</sup> century refuse pit 103 and deposit (105), was a deposit of firm, mid reddish-brown silty-clay (101). It contained inclusions of infrequent rooting. This deposit measured 0.18m in thickness (Fig. 2, Section 1; Plate 1), and was observed throughout the full extent of the site area. This deposit was identified as being a subsoil layer.

The latest deposit observed was a friable, dark-brown, clayey-silt-loam (100). This deposit contained infrequent root inclusions, and measured 0.46m in thickness (Fig.2, Section 1; Plate 1). This deposit was identified as being the modern garden soil/topsoil material, and was observed throughout the full extent of the site area.

## **4.2 Reliability of Results**

The reliability of the results is considered to be good; however, the archaeological observations took place in damp and overcast conditions.

## **5 FINDS**

No archaeological material prior to the early 20<sup>th</sup> century was identified during the course of the fieldwork, modern refuse material that was observed was not retained.

## **6 DISCUSSION**

The watching brief aimed to identify the existence of significant archaeological remains. However, during the course of the fieldwork, the only archaeological features or remains that were uncovered were a single early 20<sup>th</sup> century refuse pit.

## **7 ARCHIVE**

A Digital Archive is maintained by John Moore Heritage Services (ID 4136) and will be made available upon request (to admin@jmheritageservices.co.uk). Digitised copies of all the primary records will be made publicly available as appendix to the Final Report submitted to OASIS (ID johnmoor1-384424).

## **8 BIBLIOGRAPHY**

Chartered Institute for Archaeologists, 2014 *Standard and Guidance for Archaeological Watching Briefs*

## **8 BIBLIOGRAPHY**

Chartered Institute for Archaeologists, 2014 *Standard and Guidance for Archaeological Watching Briefs*

John Moore Heritage Services, 2019, *S/2019/0728/FUL – 55 Main Road, Middleton Cheney, Northamptonshire OX17 2LU. Archaeological Watching Brief. Written Scheme of Investigation*. Unpublished.



Grid Squares /	Area/Trench /	Context Type Deposit	Site Code MCMR19	Context (100)
-------------------	------------------	-------------------------	---------------------	------------------

Add. Sheets	Plan Nos. P. 1	Section Nos. S. 1	Matrix Location
-------------	-------------------	----------------------	-----------------

Photographs Slide 7955-7957	B&W Film 1 # 11
--------------------------------	--------------------

<b>DEPOSIT</b>	
1 Compaction	2 Colour
3 Composition	4 Inclusions
5 Thickness	6 Extent
7 Comments	
8 Method and Conditions	

Description
1.) Fridge
2.) Dark brown
3.) Clayey-silt-loam
4.) Infrequent rooting.
5.) 0.46m.
6.) 19m <sup>2</sup> x 10.50m <sup>2</sup> Site area
7.) /
8.) Medium excavated, nr/corcast.

<b>CUT</b>	
1 Shape in plan	2 Corners
3 Dimensions/Depth	
4 Break of slope-top	5 Sides
6 Break of slope-base	7 Base
8 Orientation	
9 Inclination of axis	
10 Truncation	11 Fill Nos.
12 Sketch profile	
13 Other comments	

<b>Stratigraphic matrix</b>				
<input type="checkbox"/>	<input type="checkbox"/>	<input type="checkbox"/>	<input type="checkbox"/>	<input type="checkbox"/>
This context is		(100)		
<input type="checkbox"/>	<input type="checkbox"/>	(101)	<input type="checkbox"/>	<input type="checkbox"/>

<b>Initials &amp; Date</b> CW 10/12/19
<b>Checked by &amp; Date</b>

Interpretation: Internal  External  Structural  Other (specify)

<b>Discussion</b>	Topsail/Garden Soil layer. Overlying Subsoil (101). Observed throughout full extent of site.
-------------------	---

<b>Context same as:</b>	<b>Findings</b>																		
Levels on plan <input type="checkbox"/> sheet <input type="checkbox"/> 99.68m.	<table border="0"> <tr> <td>none</td><td>pot</td><td>bone</td><td>glass</td><td>metal</td><td>CBM</td><td>wood</td><td>leather</td><td>burntmat.</td> </tr> <tr> <td><input type="checkbox"/></td><td><input type="checkbox"/></td><td><input type="checkbox"/></td><td><input type="checkbox"/></td><td><input type="checkbox"/></td><td><input type="checkbox"/></td><td><input type="checkbox"/></td><td><input type="checkbox"/></td><td><input type="checkbox"/></td> </tr> </table> Other finds (specify) <input type="text"/>	none	pot	bone	glass	metal	CBM	wood	leather	burntmat.	<input type="checkbox"/>	<input type="checkbox"/>	<input type="checkbox"/>	<input type="checkbox"/>	<input type="checkbox"/>	<input type="checkbox"/>	<input type="checkbox"/>	<input type="checkbox"/>	<input type="checkbox"/>
none	pot	bone	glass	metal	CBM	wood	leather	burntmat.											
<input type="checkbox"/>	<input type="checkbox"/>	<input type="checkbox"/>	<input type="checkbox"/>	<input type="checkbox"/>	<input type="checkbox"/>	<input type="checkbox"/>	<input type="checkbox"/>	<input type="checkbox"/>											

<b>Environmental Samples</b> Nos. /	<b>Findings sample (BM) Nos.</b> /
--	------------------------------------

<b>Small finds Nos.</b>	Finds sieving: on-site <input type="checkbox"/> off-site <input type="checkbox"/> metal detecting: in-situ <input type="checkbox"/> on-site <input type="checkbox"/> off-site <input type="checkbox"/>
-------------------------	--

Checked Interpretation

Provisional Period	Group	Initials & Date
--------------------	-------	-----------------

Grid Squares /	Area/Trench /	Context Type Deposit	Site Code MCMR19	Context (101)
-------------------	------------------	-------------------------	---------------------	------------------

Add. Sheets	Plan Nos. P.1	Section Nos. S.1	Matrix Location
-------------	------------------	---------------------	-----------------

Photographs Slide 7955-7957 B&W Film 1 #11

**DEPOSIT**

1 Compaction	2 Colour
3 Composition	4 Inclusions
5 Thickness	6 Extent
7 Comments	
8 Method and Conditions	

**Description**

- 1.) Fin.
- 2.) mid reddish-brown.
- 3.) Silty Clay.
- 4.) irregular rooting
- 5.) 0.18m
- 6.) 19m x 10.50m -> site area.
- 7.) /
- 8.) modern excavation, wet / overcast.

**CUT**

1 Shape in plan	2 Corners
3 Dimensions/Depth	
4 Break of slope-top	5 Sides
6 Break of slope-base	7 Base
8 Orientation	
9 Inclination of axis	
10 Truncation	11 Fill Nos.
12 Sketch profile	
13 Other comments	

**Stratigraphic matrix**

		(100)		
This context is		(101)		
		(102)		

**Initials & Date**  
CW  
10/12/19

**Checked by & Date**

Interpretation: Internal  External  Structural  Other (specify)

**Discussion** Deposit of subsoil underlying Topsoil (100).  
Observed through full extent of site.

Context same as:	Finds																		
Levels on plan <input type="text" value="1"/> sheet <input type="text" value="1"/> 99.68m	<table border="0"> <tr> <td>none</td> <td>pot</td> <td>bone</td> <td>glass</td> <td>metal</td> <td>CBM</td> <td>wood</td> <td>leather</td> <td>burntmat.</td> </tr> <tr> <td><input type="checkbox"/></td> <td><input type="checkbox"/></td> <td><input type="checkbox"/></td> <td><input type="checkbox"/></td> <td><input type="checkbox"/></td> <td><input type="checkbox"/></td> <td><input type="checkbox"/></td> <td><input type="checkbox"/></td> <td><input type="checkbox"/></td> </tr> </table> Other finds (specify) <input type="text"/>	none	pot	bone	glass	metal	CBM	wood	leather	burntmat.	<input type="checkbox"/>	<input type="checkbox"/>	<input type="checkbox"/>	<input type="checkbox"/>	<input type="checkbox"/>	<input type="checkbox"/>	<input type="checkbox"/>	<input type="checkbox"/>	<input type="checkbox"/>
none	pot	bone	glass	metal	CBM	wood	leather	burntmat.											
<input type="checkbox"/>	<input type="checkbox"/>	<input type="checkbox"/>	<input type="checkbox"/>	<input type="checkbox"/>	<input type="checkbox"/>	<input type="checkbox"/>	<input type="checkbox"/>	<input type="checkbox"/>											

Environmental Samples Nos.  Finds sample (BM) Nos.

Small finds Nos.

Finds sieving: on-site  off-site  metal detecting: in situ  on-site  off-site

Checked Interpretation

Provisional Period	Group	Initials & Date
--------------------	-------	-----------------

Grid Squares	Area/Trench	Context Type <i>Geology.</i>	Site Code <i>MCMR19</i>	Context <i>(102)</i>
--------------	-------------	---------------------------------	----------------------------	-------------------------

Add. Sheets	Plan Nos. <i>P.1</i>	Section Nos. <i>S.1</i>	Matrix Location
-------------	-------------------------	----------------------------	-----------------

Photographs Slide *7955-7957* B&W *Film 1 #11*

**DEPOSIT**

1 Compaction	2 Colour
3 Composition	4 Inclusions
5 Thickness	6 Extent
7 Comments	
8 Method and Conditions	

**Description**

- 1.) *Compact*
- 2.) *light yellow-brown*
- 3.) *Mudstone*
- 4.) */*
- 5.) *0.38m*
- 6.) *19m x 10.50m site area*
- 7.) */*
- 8.) *machine excavated, wet / overcast.*

**CUT**

1 Shape in plan	2 Corners
3 Dimensions/Depth	
4 Break of slope-top	5 Sides
6 Break of slope-base	7 Base
8 Orientation	
9 Inclination of axis	
10 Truncation	11 Fill Nos.
12 Sketch profile	
13 Other comments	

**Stratigraphic matrix**

<input type="checkbox"/>	<input type="checkbox"/>	<input type="checkbox" value="[103]"/>	<input type="checkbox" value="(105)"/>	<input type="checkbox"/>
This context is		<input type="checkbox" value="(102)"/>		
<input type="checkbox"/>	<input type="checkbox"/>	<input type="checkbox" value="X"/>	<input type="checkbox"/>	<input type="checkbox"/>

**Initials & Date**  
*cw*  
*10/12/19*

**Checked by & Date**

Interpretation: Internal  **External**  Structural  Other (specify)

**Discussion** *Natural mudstone geology observed throughout full extent of the site area. large pieces were observed in the North-western corner of the site area.*

Context same as:	Finds																		
Levels on plan <input type="checkbox" value="1"/> sheet <input type="checkbox" value="1"/> <i>99.68m</i>	<table style="width:100%; text-align: center;"> <tr> <td>none</td><td>pot</td><td>bone</td><td>glass</td><td>metal</td><td>CBM</td><td>wood</td><td>leather</td><td>burntmat.</td> </tr> <tr> <td><input type="checkbox"/></td><td><input type="checkbox"/></td><td><input type="checkbox"/></td><td><input type="checkbox"/></td><td><input type="checkbox"/></td><td><input type="checkbox"/></td><td><input type="checkbox"/></td><td><input type="checkbox"/></td><td><input type="checkbox"/></td> </tr> </table> Other finds (specify)	none	pot	bone	glass	metal	CBM	wood	leather	burntmat.	<input type="checkbox"/>	<input type="checkbox"/>	<input type="checkbox"/>	<input type="checkbox"/>	<input type="checkbox"/>	<input type="checkbox"/>	<input type="checkbox"/>	<input type="checkbox"/>	<input type="checkbox"/>
none	pot	bone	glass	metal	CBM	wood	leather	burntmat.											
<input type="checkbox"/>	<input type="checkbox"/>	<input type="checkbox"/>	<input type="checkbox"/>	<input type="checkbox"/>	<input type="checkbox"/>	<input type="checkbox"/>	<input type="checkbox"/>	<input type="checkbox"/>											

Environmental Samples Nos.  Finds sample (BM) Nos.

Small finds Nos.  
 Finds sieving: on-site  off-site  metal detecting: in situ  on-site  off-site

Checked Interpretation

Provisional Period	Group	Initials & Date
--------------------	-------	-----------------

Grid Squares <input checked="" type="checkbox"/>	Area/Trench <input checked="" type="checkbox"/>	Context Type <i>Cert</i>	Site Code <i>MCMR18</i>	Context <i>[103]</i>
--	---	-----------------------------	----------------------------	-------------------------

Add. Sheets	Plan Nos. <i>1</i>	Section Nos. <input checked="" type="checkbox"/>	Matrix Location
-------------	--------------------	--	-----------------

Photographs Slide *6737-6742* B&W

**DEPOSIT**

1 Compaction	2 Colour
3 Composition	4 Inclusions
5 Thickness	6 Extent
7 Comments	
8 Method and Conditions	

Description

- 1.) ~~Rectangular~~ oval
- 2.) *Round*
- 3.) *L = 1.60m W = 0.80m*  
*D = ~~0.10m~~ 0.05m*
- 4.) *gradual*
- 5.) *Shallow*
- 6.) *gradual*
- 7.) *flat*
- 8.) *NE-SW*
- 9.)
- 10.)
- 11.) *(104)*
- 12.)
- 13.)

**CUT**

1 Shape in plan	2 Corners
3 Dimensions/Depth	
4 Break of slope-top	5 Sides
6 Break of slope-base	7 Base
8 Orientation	
9 Inclination of axis	
10 Truncation	11 Fill Nos.
12 Sketch profile	
13 Other comments	

Stratigraphic matrix

<input type="checkbox"/>	<input type="checkbox"/>	<i>(104)</i>	<input type="checkbox"/>	<input type="checkbox"/>
This context is		<i>[103]</i>		
<input type="checkbox"/>	<input type="checkbox"/>	<i>(102)</i>	<input type="checkbox"/>	<input type="checkbox"/>

Initials & Date  
*ew*  
*10/12/19*

Checked by & Date

Interpretation: Internal  External  Structural  Other (specify)

Discussion *Cert of modern refuse pit. located fairly centrally to the west within the site. Not excavated. Not shown in Section, Shallow refuse pit. c early 20<sup>th</sup> Century.*

Context same as:	Finds
Levels on plan <input type="checkbox"/> sheet	none pot bone glass metal CBM wood leather burntmat.
Highest <input checked="" type="checkbox"/> Lowest <input type="checkbox"/>	<input type="checkbox"/> <input type="checkbox"/> <input type="checkbox"/> <input type="checkbox"/> <input type="checkbox"/> <input type="checkbox"/> <input type="checkbox"/> <input type="checkbox"/> <input type="checkbox"/>
	Other finds (specify)

Environmental Samples Nos.  Finds sample (BM) Nos.

Small finds Nos. Finds sieving: on-site  off-site  metal detecting: in situ  on-site  off-site

Checked Interpretation

Provisional Period  Group  Initials & Date

Grid Squares ✓	Area/Trench ✓	Context Type Fill	Site Code MCM219	Context (104)
-------------------	------------------	----------------------	---------------------	------------------

Add. Sheets	Plan Nos. P. 1	Section Nos. ✓	Matrix Location
-------------	-------------------	-------------------	-----------------

Photographs Slide B&W  
6737-6742 ✓

**DEPOSIT**

1 Compaction	2 Colour
3 Composition	4 Inclusions
5 Thickness	6 Extent
7 Comments	
8 Method and Conditions	

**Description**

- 1.) Friable.
- 2.) Dark brown
- 3.) Clayey silt
- 4.) Infrequent nodding.
- 5.) ~~arena~~ 0.05m.
- 6.) 1.60m x 0.80m
- 7.) ✓
- 8.) ✓

**CUT**

1 Shape in plan	2 Corners
3 Dimensions/Depth	
4 Break of slope-top	5 Sides
6 Break of slope-base	7 Base
8 Orientation	
9 Inclination of axis	
10 Truncation	11 Fill Nos.
12 Sketch profile	
13 Other comments	

**Stratigraphic matrix**

<input type="checkbox"/>	<input type="checkbox"/>	(101)	<input type="checkbox"/>	<input type="checkbox"/>
This context is		(104)		
<input type="checkbox"/>	<input type="checkbox"/>	(103)	<input type="checkbox"/>	<input type="checkbox"/>

**Initials & Date**  
CW  
10/12/19

**Checked by & Date**

**Interpretation:** Internal  External  Structural  Other (specify)

**Discussion** Pottery fill of refuse pit [103]. numerous finds, all waste substantial of early 20th Century.

**Context same as:**

Levels on plan  sheet  Highest  Lowest

**Finds**

none  pot  bone  glass  metal  CBM  wood  leather  burntmat.

Other finds (specify) (Bricks) (Fe Scrap).

**Environmental Samples**  
Nos.

**Finds sample (BM) Nos.**

**Small finds Nos.**  
Finds sieving: on-site  off-site  metal detecting: in situ  on-site  off-site

**Checked Interpretation**

**Provisional Period**  **Group**  **Initials & Date**



Grid Squares ✓	Area/Trench ✓	Context Type Deposit	Site Code MCMR19	Context (105)
-------------------	------------------	-------------------------	---------------------	------------------

Add. Sheets	Plan Nos. P.1	Section Nos. ✓	Matrix Location ✓
-------------	------------------	-------------------	----------------------

Photographs Slide  
6733-6734 / 6722-6723

B&W  
✓

**DEPOSIT**

1 Compaction	2 Colour
3 Composition	4 Inclusions
5 Thickness	6 Extent
7 Comments	
8 Method and Conditions	

**Description**

- 1.) Firm - friable
- 2.) Mid-brown
- 3.) Silty Clay < 20% silt
- 4.) Infrequent rare charcoal flecks - small pieces
- 5.) < 0.03m
- 6.) 2.10m x 1.55m
- 7.) ✓
- 8.) Not excavated, overcast.

**CUT**

1 Shape in plan	2 Corners
3 Dimensions/Depth	
4 Break of slope-top	5 Sides
6 Break of slope-base	7 Base
8 Orientation	
9 Inclination of axis	
10 Truncation	11 Fill Nos.
12 Sketch profile	
13 Other comments	

**Stratigraphic matrix**

<input type="checkbox"/>	<input type="checkbox"/>	(101)	<input type="checkbox"/>	<input type="checkbox"/>
This context is		(105)		
<input type="checkbox"/>	<input type="checkbox"/>	(102)	<input type="checkbox"/>	<input type="checkbox"/>

**Initials & Date**  
CW  
10/12/19

**Checked by & Date**

Interpretation: Internal  External  Structural  Other (specify)

**Discussion** Very shallow spread deposit, irregular shape in plan, not located within a cut feature. Spread of refuse material, pottery, glass and burnt material found but not vetched, early 20<sup>th</sup> Century material.

**Context same as:**

Levels on plan  sheet   
Highest  Lowest

**Finds**

none  pot  bone  glass  metal  CBM  wood  leather  burntmat.

Other finds (specify) (Charcoal)

Environmental Samples Nos. ✓

Finds sample (BM) Nos.

Small finds Nos.  
Finds sieving: on-site  off-site  metal detecting: in situ  on-site  off-site

Checked Interpretation

Provisional Period  Group  Initials & Date









MCMR19 10/12/19 cw 1:100  
 Plan of Site Area P.1 wall

Sheet 1  
 MCMR19

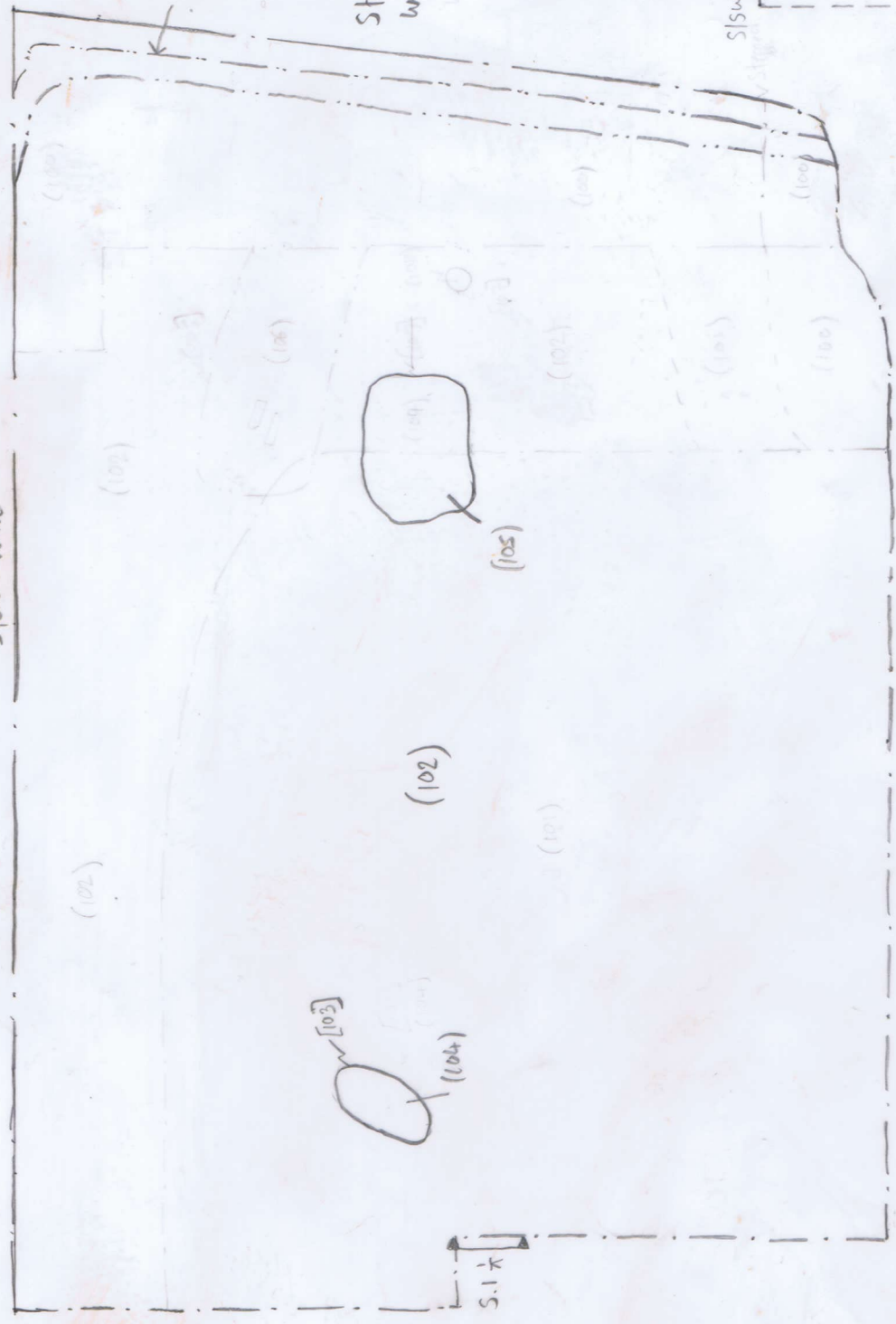

Section 1 Top Sec  
 1:20 cw 11/2/20

S/15W 99.82 N/NE

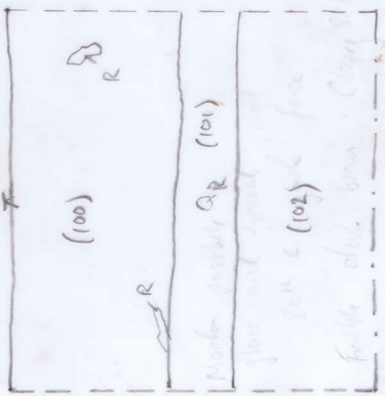

Key R = Roofing

Levels - 1 = 99.68m

SITE NAME: 55 Anson Road, Middleham Chaux.

SITE CODE: MCMR19

Memory Card No.

Sheet ) of

Date	Image number(s)	View	Scale(s)	Context/Comment	Film Neg No.	
2/12/19	6712	NW	/	Working Shot	/	
	6713	NE	/		✓	
	6714	N/NE	/		✓	
	6715	W/NW	/		✓	
	6716	NE	/		✓	
	10/12/19	6717	W		/	Working Shot
	6718	NW	/	Area Shots Working	/	
	6719	N	/		/	
	6720	NE	/		/	
	6721	N	/		/	
	6722	NW	/		/	
	6723	NW	/		/	
	6724	W/NW	/		/	
	6725	W	/		/	
	6726	W	/		/	
	6727	W	/		/	
	6728	W	/		/	
	6729	W	/		/	
	6730	W	/		/	
	6731	W	/		/	
	6732	VOID	/		/	
	6733	E	/		Working Shot, Spread (POS)	/
	6734	"	/		"	/
	6735	W	/		Working area Shots	/
	6736	W	/		↓	/
	6737	W	/		" " Refuse pit	/
6738	SW	/	✓	/		
6739	W	/	✓	/		
6740	W	/	✓	/		
6741	W	/	✓	/		
6742	E	/	✓	/		
6743	W	/	Working Shot	/		
6744	W	/	↓	/		
6745	NW	/		/		
6746	N/NW	/		/		
6747	W	/		/		
6748	W	/		/		
6749	S	/		✓		

SITE NAME: SS main road, Middleham Cheney SITE CODE: MCM4219

Memory Card No. \_\_\_\_\_ Sheet 2 of \_\_\_\_\_

Date	Image number(s)	View	Scale(s)	Context/Comment	Film Neg No.
10/12/19	6750	E	/	working shot	/
	6751	E	/		/
	6752	NW	/		/
	6753	W	/		/
	6754	W	/		/
	6755	W	/		/
	6756	W/NW	/		/
	6757	NW	/		/
	6758	W/NW	/		/
<hr/>					
11/2/20	7955	W/NW	1x1m	S.1 Rep Section. (portrait).	/
	7956	W/NW	1x1m	" " (landscape).	/
	7957	"	"	" "	F1. #11
	7958	NW/N	2x1m	General Shots	/
	7959	NW	v	v v	/
	7960	NE	v	v v	/
	7961	N/NE	v	v v	/
	7962	N/NW	v	v v	/
	7963	E/ENE	v	v v	/
	7964	E	v	v v (cable trench)	/
	7965	N/NE	v	v v v	/
	7966	S/SW	v	v v v	/



SITE NAME: SSmah Road, Middleton Cheney.

SITE CODE: MCMER.

Black and white/colour:

Film No: 1

Date	Neg No.	View	Scale(s)	Context/Comment
	0			
	1			
	2			
	3			
	4			
	5			
	6			
	7			
	8			
	9			
	10			
<u>11/2/20</u>	11	<u>W/M/W</u>	<u>1X An</u>	<u>S.1 top Sec</u>
	12			
	13			
	14			
	15			
	16			
	17			
	18			
	19			
	20			
	21			
	22			
	23			
	24			
	25			
	26			
	27			
	28			
	29			
	30			
	31			
	32			
	33			
	34			
	35			
	36			
	37			

John Moore Heritage Services  
**Film Register**

Site Code: MEMB19.		Site Name: SS Mah Road, Middletown Chewy.
(B&W) Colour		
Film No.	Date	Comments
1	11/2/20.	Started at film still, one photo.
2		
3		
4		
5		
6		
7		
8		
9		
10		
11		
12		
13		
14		
15		
16		
17		
18		
19		
20		
21		
22		
23		
24		
25		
26		
27		
28		
29		
30		
31		
32		
33		
34		
35		
36		
37		
38		
39		
40		



General view of the stripped area



Modern pit 103



Representative Section