



JOHN MOORE HERITAGE SERVICES

AN ARCHAEOLOGICAL EVALUATION

AT

NAUNTON DOWNS GOLF CLUB, NAUNTON,

CHELTENHAM, GLOUCESTERSHIRE GL54 3AE

NGR SP 11856 22989

NOVEMBER 2020

REPORT PREPARED BY Stephanie N. Duensing

ILLUSTRATION BY Iwona Brodzka

EDITED BY John Moore

AUTHORISED BY John Moore

FIELDWORK 16th & 17th November 2020

REPORT ISSUED 19th November 2020

ENQUIRES TO John Moore Heritage Services
Pasture Farmhouse
Boarstall
Aylesbury
HP18 9UR

Tel: 01865 358300
Email: info@jmheritageservices.co.uk

JMHS Project No: 4378
OASIS No: johnmoor1-408272
Site Code: NNND 20
Archive Location: A copy of the digital archive is maintained by
John Moore Heritage Services (ID 4378)
Digitised copies of the primary records are
available on OASIS



CONTENTS

	Page
SUMMARY	1
1 INTRODUCTION	1
1.1 Site Location	1
1.2 Planning Background	1
1.3 Archaeological Background	1
2 AIMS OF THE INVESTIGATION	1
3 STRATEGY	3
3.1 Research Design	3
3.2 Methodology	3
4 RESULTS	3
4.1 Trenches with Archaeology	3
4.2 Trenches with no Archaeology	6
5 FINDS	6
6 DISCUSSION	6
7 ARCHIVE	7
8 BIBLIOGRAPHY	7
FIGURES AND PLATES	
Figure 1. Site location	2
Figure 2. Trenches	4
Figure 3. Representative Sections	5
APPENDICES	
APPENDIX 1 Oasis Report Form	8
APPENDIX 2 Context Inventory	11
APPENDIX 3 Primary Records	14

Summary

John Moore Heritage Services carried out an evaluation at Naunton Downs Golf Club, Cheltenham, Gloucestershire (NGR SP 11856 22989). The evaluation consisted of 10 trenches and produced evidence of limited archaeological preservation across the proposal site. Two partial pits (likely horticultural in nature) and one ditch were revealed. No finds were forthcoming from any of the features sampled.

1 INTRODUCTION

1.1 Site Location (Figure 1)

The site is the east end of the present golf course located just south of the B4068 that runs to the south of Naunton village (centred NGR SP 11856 22989). The site, currently in use as a golf course, lies at approximately 200m OD and the underlying geology is Salperton Limestone Formation.

1.2 Planning Background

Planning permission has been sought from the Cotswold District Council for **Erection of new model stable yard including administrative spaces, stables, welfare and hay store building, trotting and exercise tracks and gallops. Temporary siting of 1 mobile home. Use of associated land for keeping and training horses (20/02934/FUL)**. Due to the potential of the site to contain archaeological remains a pre-determination evaluation was required.

1.3 Archaeological Background

The following has been reported as part of this application: that in the 1950s a cist grave and pits were found during ploughing of a grass field. A team from Cheltenham excavated a small area. A human skeleton was removed from the grave along with various associated grave goods. Stone floors and stone built air shafts with signs of burning were exposed by the team. Only photographic evidence was taken and then the area was recovered with soil.

A site examination by JMHS found that the highest part of the field is just west of Tr 10 and is considered to be the location of the burial. This is covered with trees (planted during the golf course design)

2 AIMS OF THE INVESTIGATION

The aims of the investigation as laid out in the Written Scheme of Investigation were as follows:

- To establish the presence or absence of archaeological remains within the site and the depth of soil deposits that overlie any remains.
- To determine the extent, condition, nature, character, quality and date of any archaeological remains encountered.
- To determine the extent, condition, nature, character, quality and date of any archaeological remains encountered.

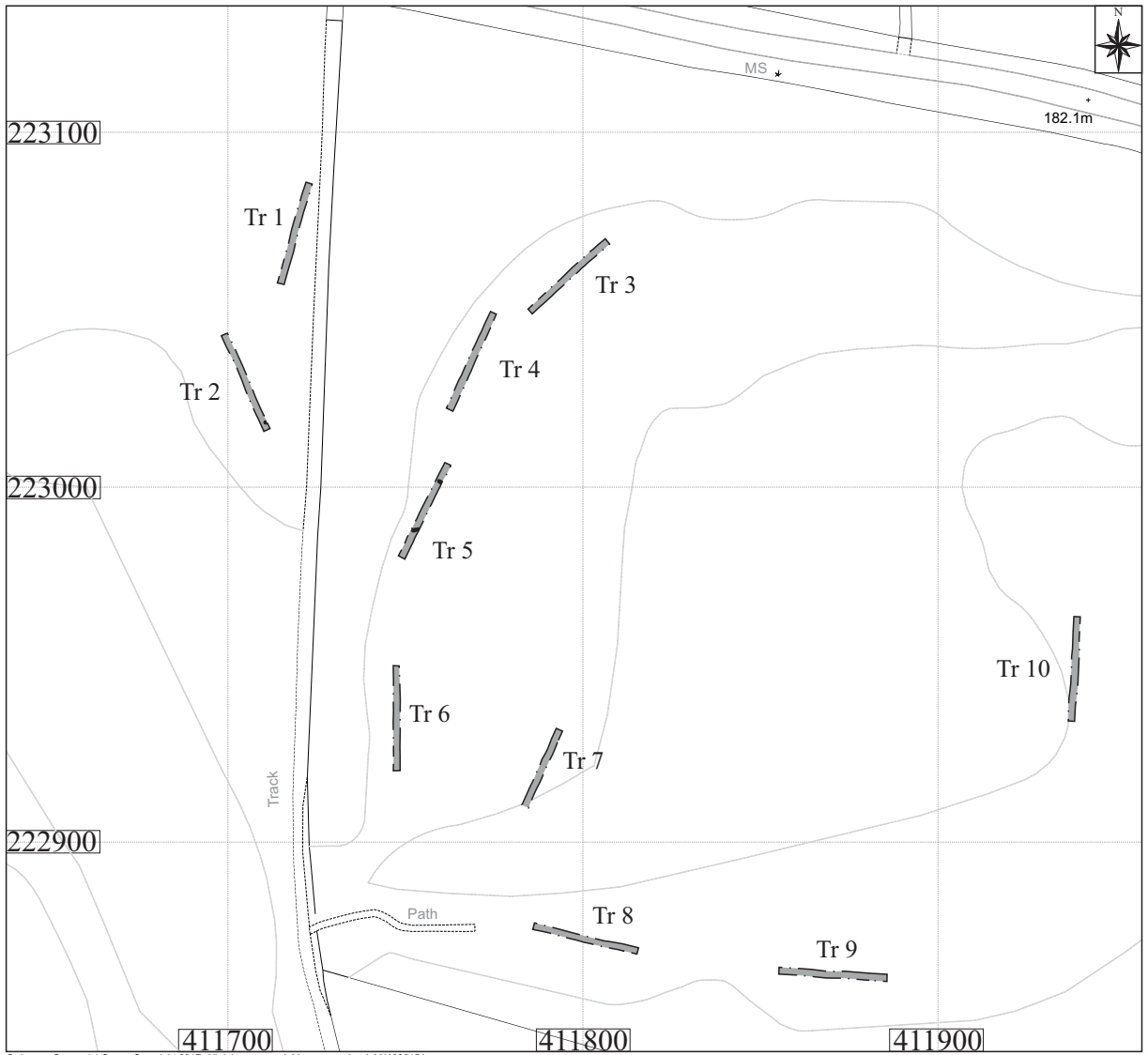
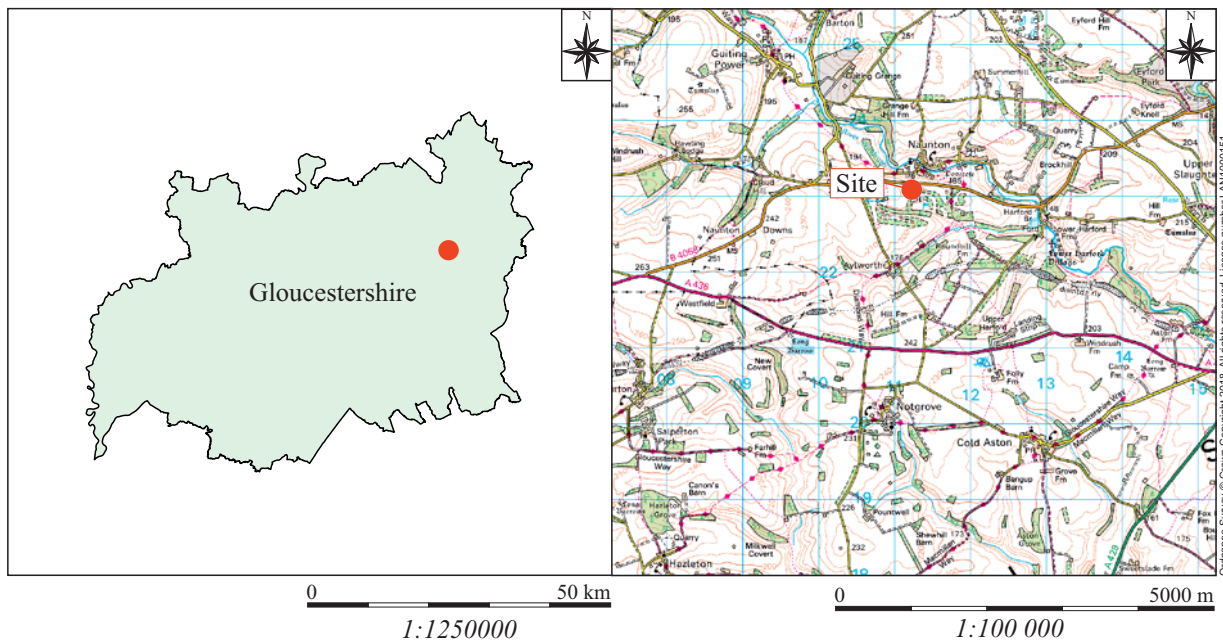

Ordnance Survey (c) Crown Copyright 2017. All rights reserved. Licence number LAN1000151

Key Site boundary Evaluation trenches
 Archaeological features

Figure 1: Site location

- To determine the degree of complexity of any horizontal and/or vertical stratigraphy present.
- To determine the impact of the proposed development on any remains present.
- In particular to determine whether any further remains of the archaeological features exist in areas that will be impacted on the proposals.

3 STRATEGY

3.1 Research Design

John Moore Heritage Services carried out the work to a Written Scheme of Investigation agreed with Gloucestershire County Council Archaeologist.

The recording was carried out in accordance with the standards specified by the Chartered Institute for Archaeologists (2020).

3.2 Methodology

Ten evaluation trenches, 30m long by 2m wide were excavated across available areas of the the proposed site of the development.

Standard John Moore Heritage Services techniques were employed throughout, involving the completion of a written record for each deposit encountered, with scale plans and section drawings compiled where appropriate. A photographic record was also produced.

4 RESULTS (Figure 2 and Figure 3)

4.1 Trenches with Archaeology

Trench 2

Within Tr. 2 there was one single, partially exposed pit, 2/04, at the SE end of the trench. It was 0.42m at its deepest observed point in section and extended over 1m in length and was 0.8m in observed width. The pit was visible in the subsoil layer during machine stripping and as such it is very likely that this cut may have been associated with a small grove of very young trees immediately to the east of this feature. No finds were recovered. The primary fill was a compact, light brown silty clay with frequent stone (2/07) some 60mm thick. This was overlain by 40mm thick firm, reddish brown silty clay with very frequent limestone inclusions (2/06), in turn covered by 30mm thick firm, reddish brown silty clay with very frequent limestone inclusions (2/05).

The natural geology was a compact, yellowish light brown silty clay with very frequent limestone (2/03) covered by a subsoil of friable, mid-light brown clayey silt (2/02) with friable, mid-dark brown clayey silt with very rare stone inclusions topsoil (2/01) above.

Trench 5

Within Tr. 5 there were two features. In the southern half of the trench there was an E-W aligned ditch, 5/04, which had a single fill that was seen to only survive at quite

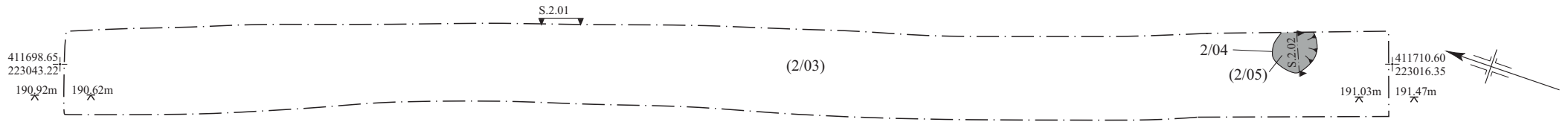

Plan 2.01

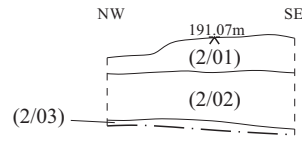

Section 2.01

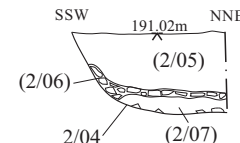

Section 2.02

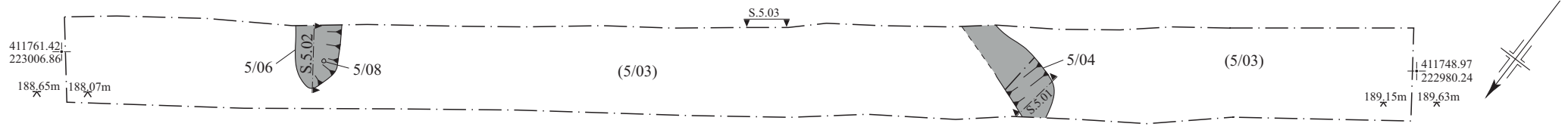

Plan 5.01

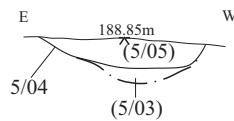

Section 5.01

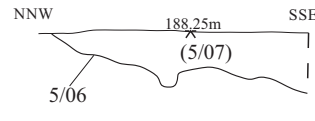

Section 5.02

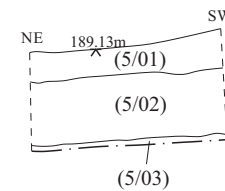

Section 5.03

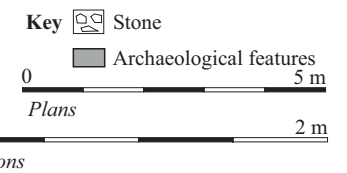

Figure 2: Trenches 2, 5 and sections

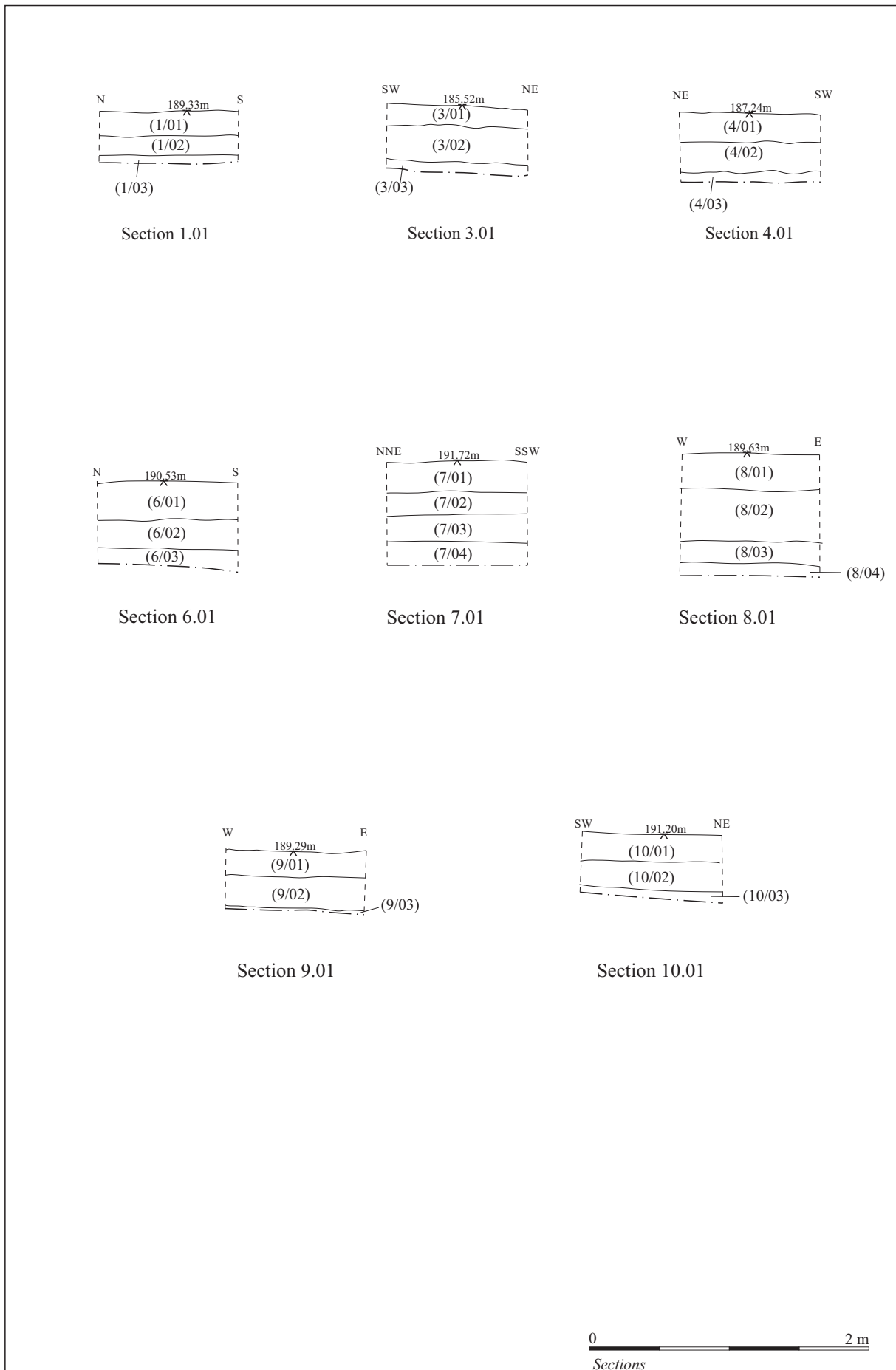

Figure 3: Representative sections of blank trenches

a shallow depth, extending only 0.16m deep at its deepest point and some places even less. The ditch was over 2.5m in length and 0.88m in width at its widest point observed. It appeared that there may have been a slight curvature at the westernmost extent of the feature as it exited the limit of excavation, which may indicate a return to the north. The single fill was a compacted, reddish brown silty clay with rare stone inclusions (5/05). No finds were recovered.

In the northern half of the trench, there was a partially exposed ovoid pit or possible terminal end of a ditch, 5/06, which was NW-SE aligned. The single fill of this ditch was notably absent of inclusions, and was very uniform in texture and consistency with a highly irregular base cut into the plated limestone geology. In the southern edge at the break of slope, there was a very round cut, 5/08, which may have been a stake hole. There was virtually no change in the soil matrix from that within the rest of the feature, therefore it may also have been a result of rooting or other natural action. There were no finds produced from this intervention. The fill of these features was a soft, mid-brown reddish silty clay with no inclusions.

4.2 Trenches with no Archaeology

Trench 1, Trench 3, Trench 4, Trench 6—Trench 10

Eight of the 10 trenches contained no archaeological evidence. They all showed similar evidence that the current golf course landscaping has reduced superficial deposits down to just above the sterile natural geological horizon. The exception being Tr. 8 which was at the base of a slope and had more substantial colluvial deposition above the natural geology. However, this trench also showed an absence of any archaeological evidence. These trenches were all recorded in plan with a representative section (see Fig. 3 for sections), surveyed with GPS (see Fig. 1 for trench locations) and photographed.

5 FINDS

With the exception of two golf balls found in the turf layer in Tr.1, there were no finds recovered from any of the deposits or archaeological features encountered during the evaluation trenching.

6 DISCUSSION

The evaluation trenching revealed that the landscaping for the current use of the area as a golf course reduced superficial overburden down to the natural geology across the vast majority of the site, and then was built back up in areas to level or contour the land. The only features that appear to pre-date the golf course (and subsequent landscaping or horticultural actions) were seen in Tr. 5 in a shallow-surviving possible enclosure or boundary ditch, 5/04, and a pit or possible ditch terminus, 5/06. The slight curvature in ditch 5/04 might indicate that this was a small enclosure, possibly these two features might be part of the same small enclosure. Unfortunately, with such shallow preservation and an absence of any material culture, this remains a stretch with the available evidence. The possible ditch (5/04) may be a natural feature in the geology.

7 ARCHIVE

A Digital Archive is maintained by John Moore Heritage Services (ID 4378) and will be made available upon request (to admin@jmheritageservices.co.uk). Digitised copies of all the primary records will be made publicly available as appendix to the Final Report submitted to OASIS (ID johnmoor1-408272).

8 BIBLIOGRAPHY

Chartered Institute for Archaeologists. 2020 *Standard and Guidance for Archaeological Evaluation*.

Context	Type	Description	Depth	Width	Length	Findings	Interpretation	Date
Trench 1								
1/01	Deposit	Friable, mid-dark brown clayey silt with very rare stone inclusions	0.15m	>2m	>28.5m	None	Topsoil	Modern
1/02	Deposit	Friable, mid-light brown clayey silt	0.15m	>2m	>28.5m	None	Subsoil	
1/03	Deposit	Compact, yellowish light brown silty clay with very frequent limestone	>0.6m	>2m	>28.5m	N/A	Natural	
Trench 2								
2/01	Deposit	Friable, mid-dark brown clayey silt with very rare stone inclusions	0.2m	>2m	>28.7m	None	Topsoil	Modern
2/02	Deposit	Friable, mid-light brown clayey silt	0.3m	>2m	>28.7m	None	Subsoil	
2/03	Deposit	Compact, yellowish light brown silty clay with very frequent limestone	>0.06m	>2m	>28.7m	N/A	Natural	
2/04	Cut	Sub-circular with sharp brake of slope at top and gradual at base, with flat base	0.42m	0.8m	>1m	N/A	Sub-circular pit	Undetermined
2/05	Deposit	Firm, reddish brown silty clay with very frequent limestone inclusions	0.3m	0.8m	>1m	None	Upper fill of sub-circular pit 2/04	Undetermined
2/06	Deposit	Firm, reddish brown silty clay with very frequent limestone inclusions	0.04m	0.4m	>1m	None	Middle fill of sub-circular pit 2/04	Undetermined
2/07	Deposit	Compact, light brown silty clay with frequent stone	0.06m	0.4m	>1m	None	Lower fill of sub-circular pit 2/04	Undetermined
Trench 3								
3/01	Deposit	Soft, dark-brown greyish clayey silt with rare stone inclusions	0.15m	>2m	>28.4m	None	Topsoil	Modern
3/02	Deposit	Friable, mid-reddish brown silty clay with occasional stone inclusions	0.24m	>2m	>28.4m	None	Subsoil	
3/03	Deposit	Compact, yellowish light brown silty clay with very frequent limestone	>0.08m	>2m	>28.4m	N/A	Natural	
Trench 4								
4/01	Deposit	Soft, dark-brown greyish clayey silt with rare stone inclusions	0.22m	>2m	>28.6m	None	Topsoil	Modern
4/02	Deposit	Friable, mid-reddish brown silty clay with occasional stone inclusions	0.21m	>2m	>28.6m	None	Subsoil	
4/03	Deposit	Compact, yellowish light brown silty clay with very frequent limestone	>0.07m	>2m	>28.6m	N/A	Natural	

Context	Type	Description	Depth	Width	Length	Findings	Interpretation	Date
Trench 5								
5/01	Deposit	Soft, dark-brown greyish clayey silt with rare stone inclusions	0.2m	>2m	>29.2m	None	Topsoil	Modern
5/02	Deposit	Friable, mid-light brown clayey silt with occasional limestone inclusions	0.34m	>2m	>29.2m	None	Subsoil	
5/03	Deposit	Compact, yellowish light brown silty clay with very frequent limestone	>0.03m	>2m	>29.2m	N/A	Natural	
5/04	Cut	Linear cut with gradual break of slope at top and gradual at base, with flat base	0.16m	0.88m	>2.5m	None	E-W linear ditch	Undetermined
5/05	Deposit	Compacted, reddish brown silty clay with rare stone inclusions	0.16m	0.88m	>2.5m	None	Single fill of linear ditch 5/04	Undetermined
5/06	Cut	Linear cut with irregular, gradual break of slope at top and base, with irregular base	0.28m	1m	>1.35m	None	NW-SE possible ditch terminus	Undetermined
5/07	Deposit	Soft, mid-brown reddish silty clay with no inclusions	0.28m	1m	>1.35m	None	Single fill of possible ditch terminus 5/06	Undetermined
5/08	Cut	Circular cut with sharp to gradual break of slope at top and gradual break of slope at base, with rounded base	0.13m	0.12m	0.14m	None	Possible stake hole	Undetermined
5/09	Deposit	Soft, mid-brown reddish silty clay with no inclusions	0.13m	0.12m	0.14m	None	Single fill of possible stake hole 5/08	Undetermined
Trench 6								
6/01	Deposit	Soft, dark-brown greyish clayey silt with rare stone inclusions	0.25m	>2m	>28.66m	None	Topsoil	Modern
6/02	Deposit	Friable, mid-light brown clayey silt with occasional limestone inclusions	0.18m	>2m	>28.66m	None	Subsoil	
6/03	Deposit	Compact, yellowish light brown silty clay with very frequent limestone	>0.12m	>2m	>28.66m	N/A	Natural	
Trench 7								
7/01	Deposit	Soft, dark-brown greyish clayey silt with rare stone inclusions	0.22m	>2m	>29.84m	None	Topsoil	Modern
7/02	Deposit	Friable, mid-light brown clayey silt with occasional limestone inclusions	0.15m	>2m	>29.84m	None	Subsoil	
7/03	Deposit	Compact, mid-brown yellowish clay with rare stone inclusions	0.18m	>2m	>26.84m	N/A	Natural	
7/04	Deposit	Compact, yellowish light brown silty clay with very frequent limestone	>0.17m	>2m	>3m	N/A	Natural	

Context	Type	Description	Depth	Width	Length	Findings	Interpretation	Date
Trench 8								
8/01	Deposit	Soft, dark-brown greyish clayey silt with rare stone inclusions	0.22m	>2m	>28.5m	None	Topsoil	Modern
8/02	Deposit	Friable, mid-light brown clayey silt with occasional limestone inclusions	0.4m	>2m	>28.5m	None	Subsoil	
8/03	Deposit	Compact, mid-brown yellowish clay with rare stone inclusions	0.14m	>2m	>28.5m	N/A	Natural	
8/04	Deposit	Compact, yellowish light brown silty clay with very frequent limestone	>0.09m	>2m	>28.5m	N/A	Natural	
Trench 9								
9/01	Deposit	Soft, dark-brown greyish clayey silt with no inclusions	0.18m	>2m	>30.2m	None	Topsoil	Modern
9/02	Deposit	Compact, mid-brown yellowish clay with no inclusions	0.2m	>2m	>30.2m	None	Subsoil	
9/03	Deposit	Compact, yellowish light brown silty clay with patches of light grey yellowish with no inclusions	>0.03m	>2m	>30.2m	N/A	Natural	
Trench 10								
10/01	Deposit	Soft, dark-brown greyish clayey silt with no inclusions	0.24m	>2m	>29.3m	None	Topsoil	Modern
10/02	Deposit	Compact, mid-brown yellowish clay with rare stone inclusions	0.12m	>2m	>29.3m	None	Subsoil	
10/03	Deposit	Compact, yellowish light brown silty clay with very frequent limestone	>0.01m	>2m	>29.3m	N/A	Natural	

OASIS DATA COLLECTION FORM: England

[List of Projects](#) | [Manage Projects](#) | [Search Projects](#) | [New project](#) | [Change your details](#) | [HER coverage](#) | [Change country](#) | [Log out](#)

Printable version

OASIS ID: johnmoor1-408272

Project details

Project name	Naunton Downs Golf Club
Short description of the project	John Moore Heritage Services carried out an evaluation at Naunton Downs Golf Club, Cheltenham, Gloucestershire (NGR SP 11856 22989). The evaluation consisted of 10 trenches and produced evidence of limited archaeological preservation across the proposed site. Two partial pits (likely horticultural in nature) and one ditch were revealed. No finds were forthcoming from any of the features sampled.
Project dates	Start: 16-11-2020 End: 17-11-2020
Previous/future work	No / Not known
Any associated project reference codes	4378 - Contracting Unit No.
Any associated project reference codes	NNND 20 - Sitecode
Any associated project reference codes	johnmoor1-408272 - OASIS form ID
Any associated project reference codes	20/02934/FUL - Planning Application No.
Type of project	Field evaluation
Site status	None
Current Land use	Other 14 - Recreational usage
Monument type	PIT Uncertain
Monument type	DITCH Uncertain
Significant Finds	NONE None
Methods & techniques	""Sample Trenches""
Development type	Golf course
Prompt	National Planning Policy Framework - NPPF
Position in the planning process	Pre-application

Project location

Country	England
---------	---------

Site location	GLOUCESTERSHIRE COTSWOLD NAUNTON Naunton Downs Golf Club, Naunton, Cheltenham, Gloucestershire
Postcode	GL54 3AE
Study area	65000 Square metres
Site coordinates	SP 11856 22989 51.904877719134 -1.827647670438 51 54 17 N 001 49 39 W Point
Height OD / Depth	Min: 200m Max: 200m

Project creators

Name of Organisation	John Moore Heritage Services
Project brief originator	Cotswold District Council
Project design originator	JMHS
Project director/manager	John Moore
Project supervisor	Stephanie Duensing
Type of sponsor/funding body	client
Name of sponsor/funding body	JPPC

Project archives

Physical Archive Exists?	No
Digital Archive recipient	OASIS
Digital Archive ID	4378
Digital Contents	"Stratigraphic","other"
Digital Media available	"GIS","Images raster / digital photography","Images vector","Text"
Digital Archive notes	Digital files related to the project are maintained by John Moore Heritage Services (ID 4378) and will be made available upon request (to admin@jmheritageservices.co.uk).
Paper Archive Exists?	No

Project bibliography 1

Publication type	Grey literature (unpublished document/manuscript)
Title	AN ARCHAEOLOGICAL EVALUATION AT NAUNTON DOWNS GOLF CLUB, NAUNTON, CHELTENHAM, GLOUCESTERSHIRE GL54 3AE
Author(s)/Editor(s)	Duensing, S.
Author(s)/Editor(s)	Moore, J.
Other bibliographic details	JMHS report no.4378
Date	2020
Issuer or publisher	John Moore Heritage Services

Place of issue or publication	Boarstall
Entered by	Simona Denis (admin@jmheritageservices.co.uk)
Entered on	9 December 2020

OASIS:

Please e-mail [Historic England](#) for OASIS help and advice

© ADS 1996-2012 Created by [Jo Gilham and Jen Mitcham](#), [email](#) Last modified Wednesday 9 May 2012

Cite only: <http://www.oasis.ac.uk/form/print.cfm> for this page

[Cookies](#) [Privacy Policy](#)

SITE NAME: NAUNTON DOWNS			SITE CODE: NNND20		Trench No. TR 2	
DATE: 16.11.20		Recorder: SD 16.11.20		Trench size: RAFE 28.70 x 1.80 W		Co-ordinates at SW corner
Type of machine: 360°			Bucket size/type: Blade		Conditions: Clear	
End: Level at Top:			Level at Bottom:		End: Level at Top: Level at Bottom:	
Context	Layer thickness	Extent	Over	Under	Detailed Soil/Feature Description	Interpretation
2/01	MAX 200 mm	>TR	2/02	-	FRIABLE MID DARK BROWN GREYISH CLAYE SILT U. FREQ STONE	TOPSOIL
2/02	300 mm	>TR	2/03 2/05	2/02	FRIABLE MID LIGHT BROWN CLAYE SILT U. FREQ STONE	SUBSOIL
2/03	>	>TR	2/04 2/02	2/02 2/04	COMPACTED LIGHT BROWN SILTY CLAY U. FREQ STONE	NATURAL
[2/04]	/	Eastward from Tr	(2/03)	(2/07)	Cut of pit, circular, no finds, possibly a tree bowl, 3 fills	CUT OF PIT
(2/05)	0,30m	Eastward from TR	(2/06)	(2/02)	Firm reddish brown silty clay, very frequent Stone	upper fill OF PIT [2/04]
(2/06)	0,04m	"	(2/07)	(2/05)	Silty clay orangish-brown, compacted, mostly Stones	Middle fill of [2/04], layer of stones
(2/07)	0,06m	"	[2/04]	(2/06)	Silty clay with natural, light brown, compacted	Lower fill of 2/04

Grid Squares /	Area/Trench TR 2	Context Type Cut	Site Code NNND20	Context [2/04]
-------------------	---------------------	---------------------	---------------------	-------------------

Plan No. P2.01 on Drawing Sheet No. 1	Section No. S2.02 on Drawing Sheet No. 2	Add. Sheet /
--	---	-----------------

DEPOSIT 1 Compaction 2 Colour 3 Composition 4 Inclusions 5 Horizon clarity 6 Comments 7 Method & Conditions	Description 1-SUBCIRCULAR 2-N/A 3-SHARP 4-CONCAVE 5-GRADUAL 6- 7-NW-SE 8-N/A 9-NONE VISIBLE 10 - (2/05) (2/06) (2/07)
CUT 1 Shape in plan 2 Corners 3 Break of slope-top 4 Sides 5 Break of slope-base 6 Base 7 Orientation 8 Inclination of axis 9 Truncation 10 Fill Nos. 11 Other comments	
Dimensions Length: 1.00m Thickness/Depth: 0.42m Width: 0.80m	

Stratigraphic matrix	<input type="checkbox"/> <input type="checkbox"/> <input type="checkbox"/> 2/05 <input type="checkbox"/> <input type="checkbox"/>	Physical Relationship
	This context is: <input type="checkbox"/> 2/04	
	<input type="checkbox"/> <input type="checkbox"/> <input type="checkbox"/> 2/03 <input type="checkbox"/> <input type="checkbox"/>	
	BELOW Under: 2/02 Filled by: 2/05 Cut by: /	
	CONTEMPORARY Group No.: / Same as: /	
	ABOVE Over: 2/03 Fill of: / Cuts: /	

Interpretation & Discussion: Internal External Structural Other (specify)

CUT OF POSSIBLE PIT

Environmental Samples Nos: /	FINDS none <input checked="" type="checkbox"/> pot <input type="checkbox"/> CBM <input type="checkbox"/> fauna <input type="checkbox"/> flora <input type="checkbox"/> flint <input type="checkbox"/> glass <input type="checkbox"/> metal <input type="checkbox"/> burntmat. <input type="checkbox"/> Other finds (specify):
Small Finds: /	

Provisional Date:	Checked by (on site):	Date:
Completed by: SD	Date: 16.11.20	Checked by (office):
		Date:

Sketch Profile/Plan

Context: 2/04

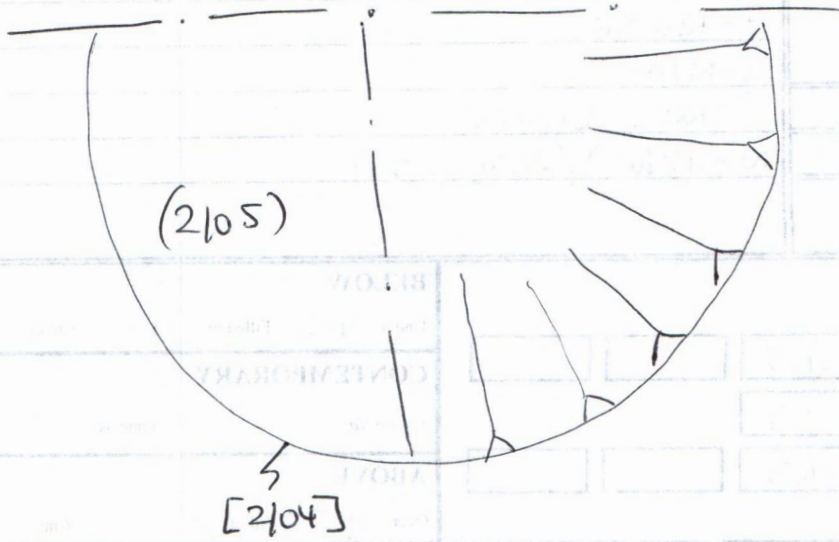

LEVELS

On Plan:

On Section:

Drawing Sheet Nos:

PHOTOS

Digital Nos:

B&W (Please use the following conventions: F= film no. & No.=frame no.)

Grid Squares /	Area/Trench FR2	Context Type Fiu	Site Code NNND20	Context (2/05)
-------------------	--------------------	---------------------	---------------------	-------------------

Plan No. P2.01 on Drawing Sheet No. 1	Section No. S2.02 on Drawing Sheet No. 2	Add. Sheet /
--	---	-----------------

DEPOSIT

1 Compaction 2 Colour
3 Composition 4 Inclusions
5 Horizon clarity 6 Comments
7 Method & Conditions

Description

1 - FIRM
2 - REDDISH BROWN
3 - SILTY CLAY
4 - VERY FREQUENT STONE
5 - GOOD
6 -

CUT

1 Shape in plan 2 Corners
3 Break of slope-top 4 Sides
5 Break of slope-base 6 Base
7 Orientation 8 Inclination of axis
9 Truncation 10 Fill Nos.
11 Other comments

Dimensions

Length: 1.00m
Thickness/Depth: 0.3m
Width: 0.80m

Stratigraphic matrix	<table border="1"> <tr> <td><input type="checkbox"/></td> <td><input type="checkbox"/></td> <td>2/02</td> <td><input type="checkbox"/></td> <td><input type="checkbox"/></td> </tr> <tr> <td colspan="2">This context is:</td> <td>2/05</td> <td></td> <td></td> </tr> <tr> <td><input type="checkbox"/></td> <td><input type="checkbox"/></td> <td>2/06</td> <td><input type="checkbox"/></td> <td><input type="checkbox"/></td> </tr> </table>	<input type="checkbox"/>	<input type="checkbox"/>	2/02	<input type="checkbox"/>	<input type="checkbox"/>	This context is:		2/05			<input type="checkbox"/>	<input type="checkbox"/>	2/06	<input type="checkbox"/>	<input type="checkbox"/>	<p>BELOW</p> <p>Under: 2/02 Filled by: / Cut by: /</p> <p>CONTEMPORARY</p> <p>Group No.: / Same as: /</p> <p>ABOVE</p> <p>Over: 2/06 Fill of: 2/04 Cuts: /</p>	Physical Relationship
	<input type="checkbox"/>	<input type="checkbox"/>	2/02	<input type="checkbox"/>	<input type="checkbox"/>													
	This context is:		2/05															
<input type="checkbox"/>	<input type="checkbox"/>	2/06	<input type="checkbox"/>	<input type="checkbox"/>														

Interpretation & Discussion: Internal External Structural Other (specify)

SINGLE FIU OF PIT [2/04]

Upper

<p>Environmental Samples</p> <p>Nos: /</p>	<p>FINDS</p> <p>none pot CBM fauna flora flint glass metal burntmat.</p> <p><input checked="" type="checkbox"/> <input type="checkbox"/> <input type="checkbox"/> <input type="checkbox"/> <input type="checkbox"/> <input type="checkbox"/> <input type="checkbox"/> <input type="checkbox"/> <input type="checkbox"/></p> <p>Other finds (specify):</p>
<p>Small Finds: /</p>	

Provisional Date:	Checked by (on site):	Date:
--------------------------	------------------------------	--------------

Completed by: SD	Date: 16.11.20	Checked by (office):	Date:
-------------------------	-----------------------	-----------------------------	--------------

Sketch Profile/Plan

Context: 2/05

SEE [2/04]

LEVELS

On Plan:

On Section:

Drawing Sheet Nos:

PHOTOS

Digital Nos:

B&W (Please use the following conventions: F= film no. & No.=frame no.)

Grid Squares /	Area/Trench T22	Context Type Fill	Site Code NNND 20	Context (2106)
-------------------	--------------------	----------------------	----------------------	-------------------

Plan No. P.2.01 on Drawing Sheet No. 1	Section No. S.2.02 on Drawing Sheet No. 2	Add. Sheet /
---	--	-----------------

DEPOSIT

1 Compaction	2 Colour
3 Composition	4 Inclusions
5 Horizon clarity	6 Comments
7 Method & Conditions	

Description

1. Firm
2. Midorangey-brown
3. Silty clay
4. Mostly blue stone S, very common
5. good
6. N/A
7. handtools / clear

CUT

1 Shape in plan	2 Corners
3 Break of slope-top	4 Sides
5 Break of slope-base	6 Base
7 Orientation	8 Inclination of axis
9 Truncation	10 Fill Nos.
11 Other comments	

Dimensions

Length: 1m

Thickness/Depth: 0.04m

Width: 0.4m (exc)

Stratigraphic matrix	<table border="1"> <tr> <td><input type="checkbox"/></td> <td><input type="checkbox"/></td> <td>(2105)</td> <td><input type="checkbox"/></td> <td><input type="checkbox"/></td> </tr> <tr> <td colspan="2">This context is:</td> <td>(2106)</td> <td><input type="checkbox"/></td> <td><input type="checkbox"/></td> </tr> <tr> <td><input type="checkbox"/></td> <td><input type="checkbox"/></td> <td>(2107)</td> <td><input type="checkbox"/></td> <td><input type="checkbox"/></td> </tr> </table>	<input type="checkbox"/>	<input type="checkbox"/>	(2105)	<input type="checkbox"/>	<input type="checkbox"/>	This context is:		(2106)	<input type="checkbox"/>	<input type="checkbox"/>	<input type="checkbox"/>	<input type="checkbox"/>	(2107)	<input type="checkbox"/>	<input type="checkbox"/>	<p>BELOW</p> <p>Under: 2/05 Filled by: Cut by:</p> <p>CONTEMPORARY</p> <p>Group No.: Same as:</p> <p>ABOVE</p> <p>Over: 2/07 Fill of: 2/04 Cuts:</p>	Physical Relationship
	<input type="checkbox"/>	<input type="checkbox"/>	(2105)	<input type="checkbox"/>	<input type="checkbox"/>													
	This context is:		(2106)	<input type="checkbox"/>	<input type="checkbox"/>													
<input type="checkbox"/>	<input type="checkbox"/>	(2107)	<input type="checkbox"/>	<input type="checkbox"/>														

Interpretation & Discussion: Internal External Structural Other (specify)

Middle fill of pit [2/04] - ~~ANIMAL BONES~~

<p>Environmental Samples</p> <p>Nos: /</p> <p>Small Finds: /</p>	<p>FINDS</p> <p>none pot CBM fauna flora flint glass metal burntmat.</p> <p><input type="checkbox"/> <input type="checkbox"/> <input checked="" type="checkbox"/> <input type="checkbox"/> <input type="checkbox"/> <input type="checkbox"/> <input type="checkbox"/> <input type="checkbox"/> <input type="checkbox"/></p> <p>Other finds (specify):</p>
--	--

<p>Provisional Date: MK</p> <p>Completed by: JB / SWD</p>	<p>Date: 17/11/20</p> <p>Date: 17/11/20</p>	<p>Checked by (on site): SWD</p> <p>Checked by (office): /</p>	<p>Date: 17/11/20</p> <p>Date: /</p>
---	---	--	--

Sketch Profile/Plan

Context: 2/06

See [2/06]

Special Relationship

Relationship

Interpretation & Discussion: Internal External Structural Other (specify)

LEVELS

On Plan: On Section: Drawing Sheet Nos:

PHOTOS

Digital Nos: B&W (Please use the following conventions: F= film no. & No.=frame no.)

Grid Squares /	Area/Trench TR2	Context Type Fill	Site Code NNND20	Context (2107)
-------------------	--------------------	----------------------	---------------------	-------------------

Plan No. P.2.01 on Drawing Sheet No. 1	Section No. S.2.02 on Drawing Sheet No. 2	Add. Sheet ✓
---	--	-----------------

<p>DEPOSIT</p> <p>1 Compaction 2 Colour 3 Composition 4 Inclusions 5 Horizon clarity 6 Comments 7 Method & Conditions</p> <p>CUT</p> <p>1 Shape in plan 2 Corners 3 Break of slope-top 4 Sides 5 Break of slope-base 6 Base 7 Orientation 8 Inclination of axis 9 Truncation 10 Fill Nos. 11 Other comments</p>	<p>Description</p> <p>1. compact 2. light brown 3. silty clay 4. frequent stone 5. good 6. N/A 7. hand tools/clean</p>
<p>Dimensions</p> <p>Length: 1m Thickness/Depth: 0.06m Width: 0.4m (etc)</p>	

Stratigraphic matrix	<table border="1"> <tr> <td><input type="checkbox"/></td> <td><input type="checkbox"/></td> <td><input type="checkbox"/></td> <td><input type="checkbox"/></td> <td><input type="checkbox"/></td> </tr> </table> <p>This context is:</p> <table border="1"> <tr> <td><input type="checkbox"/></td> <td><input type="checkbox"/></td> <td><input checked="" type="checkbox"/> (2/07)</td> <td><input type="checkbox"/></td> <td><input type="checkbox"/></td> </tr> <tr> <td><input type="checkbox"/></td> <td><input type="checkbox"/></td> <td><input checked="" type="checkbox"/> (2/04)</td> <td><input type="checkbox"/></td> <td><input type="checkbox"/></td> </tr> </table>	<input type="checkbox"/>	<input type="checkbox"/>	<input type="checkbox"/>	<input type="checkbox"/>	<input type="checkbox"/>	<input type="checkbox"/>	<input type="checkbox"/>	<input checked="" type="checkbox"/> (2/07)	<input type="checkbox"/>	<input type="checkbox"/>	<input type="checkbox"/>	<input type="checkbox"/>	<input checked="" type="checkbox"/> (2/04)	<input type="checkbox"/>	<input type="checkbox"/>	<p>BELOW</p> <p>Under: 2/07 Filled by: _____ Cut by: _____</p> <p>CONTEMPORARY</p> <p>Group No.: _____ Same as: _____</p> <p>ABOVE</p> <p>Over: 2/03 Fill of: 2/04 Cuts: _____</p>	Physical Relationship
	<input type="checkbox"/>	<input type="checkbox"/>	<input type="checkbox"/>	<input type="checkbox"/>	<input type="checkbox"/>													
	<input type="checkbox"/>	<input type="checkbox"/>	<input checked="" type="checkbox"/> (2/07)	<input type="checkbox"/>	<input type="checkbox"/>													
<input type="checkbox"/>	<input type="checkbox"/>	<input checked="" type="checkbox"/> (2/04)	<input type="checkbox"/>	<input type="checkbox"/>														

Interpretation & Discussion: Internal External Structural Other (specify)

Lowest fill of pit [2/04] ~~found base only~~

<p>Environmental Samples</p> <p>Nos: /</p> <p>Small Finds:</p>	<p>FINDS</p> <p>none pot CBM fauna flora flint glass metal burntmat.</p> <p><input type="checkbox"/> <input type="checkbox"/> <input type="checkbox"/> <input checked="" type="checkbox"/> <input type="checkbox"/> <input type="checkbox"/> <input type="checkbox"/> <input type="checkbox"/> <input type="checkbox"/></p> <p>Other finds (specify):</p>
--	--

Provisional Date: N/A	Checked by (on site): [Signature] Date: 17/11/20
------------------------------	--

Completed by: 18/SND Date: 17/11/20	Checked by (office): _____ Date: _____
---	--

Sketch Profile/Plan

Context: 2/07

See [2/04]

Physical Relationship

Physical Relationship

LEVELS

On Plan:

On Section:

Drawing Sheet Nos:

PHOTOS

Digital Nos:

B&W (Please use the following conventions: F= film no. & No.=frame no.)

SITE NAME: NAUNTON DOWN S		SITE CODE: NNND20		Trench No. TL3	
DATE: 16.11.20		Recorder IB		Trench size RASE 28.40 x 1.80m	
Type of machine: 360°		Bucket size/type Blade		Conditions Clear	
End: Level at Top:		Level at Bottom:		End: Level at Top:	
				Level at Bottom:	

Layer	Layer thickness	Extent	Over	Under	Soil Description	Interpretation
3/01	0.15m	TR>	3/02	-	DARK Greyish brown clayey silt rare stone <0.02m - Soft	TOPSOIL / TURF
3/02	0.24m	TR>	3/03	3/01	Mid reddish brown silty clay occasional stone up to 0.06m diam	SUBSOIL
3/03	0.08m	TR>	-	3/02	Mid to light yellowish brown silty clay matrix w/ frequent limestone (Plated)	NATURAL

360°

SITE NAME: <u>NAUNTON DOWNS GOLF CLUB</u>			SITE CODE: <u>NNND 20</u>		Trench No. <u>5</u>		
DATE: <u>16/11/20</u>		Recorder <u>SND</u>		Trench size <u>2m X 29.2m</u>		Co-ordinates at SW corner	
Type of machine: <u>360°</u>		Bucket size/type <u>Blade</u>		Conditions <u>clear</u>			
End: Level at Top:			Level at Bottom:			End: Level at Top:	
Level at Bottom:			Level at Top:			Level at Bottom:	
Context	Layer thickness	Extent	Over	Under	Detailed Soil/Feature Description	Interpretation	
S/01	0.20m	TR7	S/02	/	Dark greyish brown silty silt rare inclusions < 0.02m	Topsoil	
S/02	0.34m	TR7	(S/05) (S/07) (S/08)	S/01	Mid reddish brown, silty clay, occasional limestone inclusion upto 0.06m diam	Subsoil	
S/03	0.03m	TR7	(S/04) (S/06) (S/08)	S/05	Mid yellowish brown, silty clay with common limestone cobbles upto 0.15m diam	Natural	
[S/04]	0.16	>2.5m(L) x 0.88m(W)	S/03	S/05	Cut of linear, shallow ditch running NE-SW	cut of ditch	
S/05	0.16	>2.5m x 0.88m	S/04	S/02	single fill of [S/04]; friable orange-brown silty clay, rare inclusions of stones; no finds.	fill of [S/04]	
[S/06]	0.21m	>1.5m x 0.1m	(S/09)	(S/07)	cut of possible ditch terminus running E-W	Cut OF FEATURE	
(S/07)	0.21m	>1.5m x 1m	(S/08)	(S/02)	Mid reddish brown, friable, very clean/NO inclusions silty clay	fill OF FEAT. [S/06]	
[S/08]	0.12m	0.13 x 0.14m	(S/03)	(S/09)	very circular, possibly rooting or other natural formation in limestone.	Poss. post or stake hole	
(S/09)	0.12m	0.13 x 0.14m	(S/08)	(S/07)	Same as (S/07), virtually indistinguishable	fill of poss. post hole [S/08]	

Grid Squares —	Area/Trench —	Context Type cut	Site Code NNND 20	Context [5/04]
-------------------	------------------	---------------------	----------------------	-------------------

Plan No. P. 5.01 on Drawing Sheet No.	Section No. S. 5.01 on Drawing Sheet No.	Add. Sheet
--	---	------------

<p>DEPOSIT</p> <p>1 Compaction 2 Colour 3 Composition 4 Inclusions 5 Horizon clarity 6 Comments 7 Method & Conditions</p> <p>CUT</p> <p>1 Shape in plan 2 Corners 3 Break of slope-top 4 Sides 5 Break of slope-base 6 Base 7 Orientation 8 Inclination of axis 9 Truncation 10 Fill Nos. 11 Other comments</p>	<p>Description</p> <p>1. Linear 2. - 3. gradual 4. concave 5. gradual 6. flat 7. E-W 8. - 9. - 10. (S/05)</p>
<p>Dimensions</p> <p>Length: > 1m Thickness/Depth: 0.18m Width: 1m</p>	

Stratigraphic matrix	<table border="1"> <tr> <td><input type="checkbox"/></td> <td><input type="checkbox"/></td> <td>(S/05)</td> <td><input type="checkbox"/></td> <td><input type="checkbox"/></td> </tr> <tr> <td colspan="2">This context is:</td> <td>(S/04)</td> <td><input type="checkbox"/></td> <td><input type="checkbox"/></td> </tr> <tr> <td><input type="checkbox"/></td> <td><input type="checkbox"/></td> <td>S/03</td> <td><input type="checkbox"/></td> <td><input type="checkbox"/></td> </tr> </table>	<input type="checkbox"/>	<input type="checkbox"/>	(S/05)	<input type="checkbox"/>	<input type="checkbox"/>	This context is:		(S/04)	<input type="checkbox"/>	<input type="checkbox"/>	<input type="checkbox"/>	<input type="checkbox"/>	S/03	<input type="checkbox"/>	<input type="checkbox"/>	Physical Relationship
	<input type="checkbox"/>	<input type="checkbox"/>	(S/05)	<input type="checkbox"/>	<input type="checkbox"/>												
	This context is:		(S/04)	<input type="checkbox"/>	<input type="checkbox"/>												
<input type="checkbox"/>	<input type="checkbox"/>	S/03	<input type="checkbox"/>	<input type="checkbox"/>													
<p>BELOW</p> <p>Under: S/05 Filled by: S/05 Cut by: -</p> <p>CONTEMPORARY</p> <p>Group No.: - Same as: -</p> <p>ABOVE</p> <p>Over: S/03 Fill of: - Cuts: -</p>																	

Interpretation & Discussion: Internal External Structural Other (specify)

Cut of linear feature - small ditch in trench 5 with a single fill (S/05), but no finds were recovered.

In the same db trench a possible ditch terminus [S/06] was tested ~~but~~ with a posthole ~~cut~~ cut in it [S/08] was tested, but no finds were recovered as well

<p>Environmental Samples</p> <p>Nos:</p>	<p>FINDS</p> <p>none pot CBM fauna flora flint glass metal burntmat.</p> <p><input type="checkbox"/> <input type="checkbox"/> <input type="checkbox"/> <input type="checkbox"/> <input type="checkbox"/> <input type="checkbox"/> <input type="checkbox"/> <input type="checkbox"/> <input type="checkbox"/></p> <p>Other finds (specify):</p>
<p>Small Finds:</p>	

Provisional Date:	Checked by (on site):	Date:
--------------------------	------------------------------	--------------

Completed by: IB	Date: 17/4/20	Checked by (office):	Date:
-------------------------	----------------------	-----------------------------	--------------

Sketch Profile/Plan Context: S/04

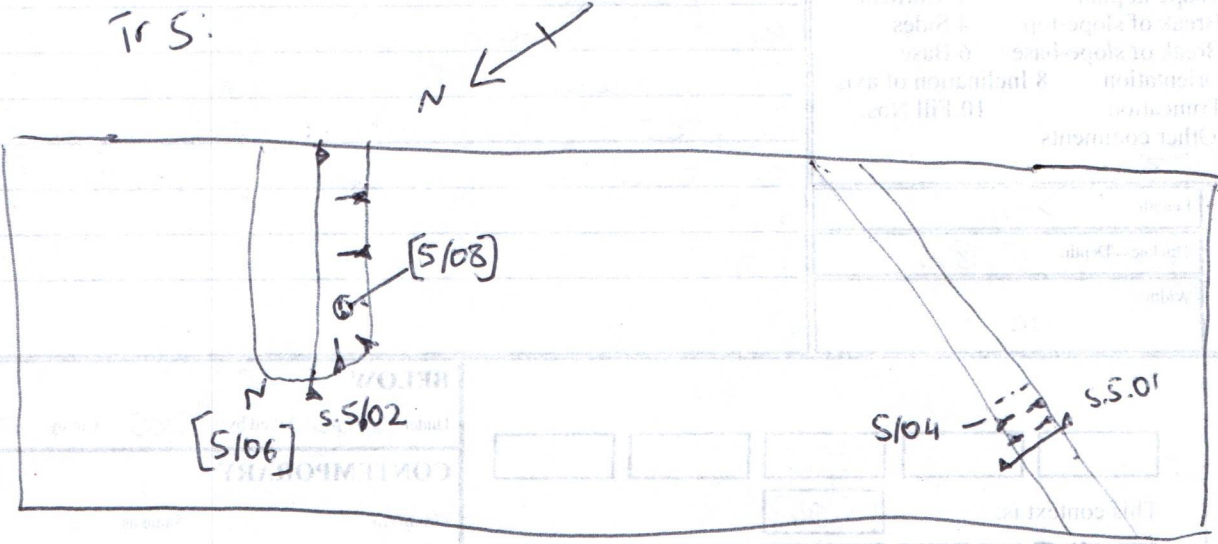

LEVELS

On Plan: On Section: Drawing Sheet Nos:

PHOTOS

Digital Nos: 1852-1853
1840-1851 B&W (Please use the following conventions: F= film no. & No.=frame no.)

Grid Squares -	Area/Trench -	Context Type Fill	Site Code NNND 20	Context (S/05)
-------------------	------------------	----------------------	----------------------	-------------------

Plan No. D. S. 01 on Drawing Sheet No.	Section No. S. 5. 01 on Drawing Sheet No.	Add. Sheet
---	--	------------

DEPOSIT 1 Compaction 2 Colour 3 Composition 4 Inclusions 5 Horizon clarity 6 Comments 7 Method & Conditions	Description 1. Fill Compacted 2. reddish - brown 3. silty clay 4. more stones 5 - 6 - 7. hand excavated, wet
CUT 1 Shape in plan 2 Corners 3 Break of slope-top 4 Sides 5 Break of slope-base 6 Base 7 Orientation 8 Inclination of axis 9 Truncation 10 Fill Nos. 11 Other comments	
Dimensions Length: 5m Thickness/Depth: 0.18m Width: 1m	

Stratigraphic matrix	<input type="checkbox"/> <input type="checkbox"/> <input type="checkbox"/> (S/02) <input type="checkbox"/> <input type="checkbox"/>	Physical Relationship
	This context is: <input type="checkbox"/> (S/05)	
	<input type="checkbox"/> <input type="checkbox"/> <input type="checkbox"/> (S/04) <input type="checkbox"/> <input type="checkbox"/>	
	BELOW Under: S/02 Filled by: - Cut by: -	
	CONTEMPORARY Group No.: - Same as: -	
	ABOVE Over: S/04 Fill of: S/04 Cuts: -	

Interpretation & Discussion: Internal External Structural Other (specify)

Single fill of ditch [S/04]; no finds were recovered, natural silting

Environmental Samples Nos:	FINDS none pot CBM fauna flora flint glass metal burntmat. <input type="checkbox"/> <input type="checkbox"/> <input type="checkbox"/> <input type="checkbox"/> <input type="checkbox"/> <input type="checkbox"/> <input type="checkbox"/> <input type="checkbox"/> <input type="checkbox"/>
Small Finds:	Other finds (specify):

Provisional Date:	Checked by (on site):	Date:
--------------------------	------------------------------	--------------

Completed by: LB	Date: 17/11/20	Checked by (office):	Date:
-------------------------	-----------------------	-----------------------------	--------------

Sketch Profile/Plan				Context:	5/05												
Description see 5/04																	
<table border="1" style="width:100%; border-collapse: collapse;"> <tr> <td style="width:20%; text-align: center;">BELOW</td> <td style="width:20%; text-align: center;">CONTEMPORARY</td> <td style="width:20%; text-align: center;">ABOVE</td> <td style="width:20%;"></td> <td style="width:20%;"></td> <td style="width:20%;"></td> </tr> <tr> <td style="text-align: center;"><input type="checkbox"/></td> <td style="text-align: center;"><input type="checkbox"/></td> <td style="text-align: center;"><input type="checkbox"/></td> <td style="text-align: center;"><input type="checkbox"/></td> <td style="text-align: center;"><input type="checkbox"/></td> <td style="text-align: center;"><input type="checkbox"/></td> </tr> </table>						BELOW	CONTEMPORARY	ABOVE				<input type="checkbox"/>	<input type="checkbox"/>	<input type="checkbox"/>	<input type="checkbox"/>	<input type="checkbox"/>	<input type="checkbox"/>
BELOW	CONTEMPORARY	ABOVE															
<input type="checkbox"/>	<input type="checkbox"/>	<input type="checkbox"/>	<input type="checkbox"/>	<input type="checkbox"/>	<input type="checkbox"/>												
Interpretation & Discussion: Internal External Structural Other (specify)																	
LEVELS																	
On Plan:		On Section:		Drawing Sheet Nos:													
PHOTOS																	
Digital Nos:			B&W (Please use the following conventions: F= film no. & No.=frame no.)														
1852 - 1853																	
1840 - 1851																	

Grid Squares	Area/Trench TR5	Context Type CUT	Site Code NNND 20	Context [S/06]
--------------	--------------------	---------------------	----------------------	-------------------

Plan No. PS.01 on Drawing Sheet No.	Section No. SS.02 on Drawing Sheet No.	Add. Sheet
--	---	------------

DEPOSIT 1 Compaction 2 Colour 3 Composition 4 Inclusions 5 Horizon clarity 6 Comments 7 Method & Conditions	Description 1 - ? UNEAR 2 - N/A 3 - IRRREGULAR, GRADUAL 4 - IRRREGULAR, CONCAVE 5 - IRRREGULAR, GRADUAL 6 - IRRREGULAR 7 - NW-SE 8 - N/A 9 - NONE VISIBLE 10 - (S/07)
CUT 1 Shape in plan 2 Corners 3 Break of slope-top 4 Sides 5 Break of slope-base 6 Base 7 Orientation 8 Inclination of axis 9 Truncation 10 Fill Nos. 11 Other comments	
Dimensions Length: 51.35 m Thickness/Depth: 0.28 m MAX Width: 1.00 m MAX	

Stratigraphic matrix	<input type="checkbox"/> <input type="checkbox"/> <input type="checkbox"/> S/07 <input type="checkbox"/> S/08 <input type="checkbox"/>	Physical Relationship
	This context is: <input type="checkbox"/> S/06	
	<input type="checkbox"/> <input type="checkbox"/> <input type="checkbox"/> S/03 <input type="checkbox"/> <input type="checkbox"/>	
BELOW Under: S/07 Filled by: S/07 Cut by: S/08		
CONTEMPORARY Group No.: / Same as: /		
ABOVE Over: S/03 Fill of: / Cuts: /		

Interpretation & Discussion: Internal External Structural Other (specify)

POSSIBLE DITCH TERMINUS. EXTENSIVE IRRREGULAR CUT
 EXTENDS BEYOND LOE TO F
 BREAK OF SLOPE, SIDES AND BASE VERY IRRREGULAR DUE TO
 NATURE OF GEOLOGY

Environmental Samples Nos: /	FINDS none pot CBM fauna flora flint glass metal burntmat. <input type="checkbox"/> <input type="checkbox"/> <input type="checkbox"/> <input type="checkbox"/> <input type="checkbox"/> <input type="checkbox"/> <input type="checkbox"/> <input type="checkbox"/> <input type="checkbox"/>
Small Finds: /	Other finds (specify):

Provisional Date:	Checked by (on site):	Date:
--------------------------	------------------------------	--------------

Completed by:	Date:	Checked by (office):	Date:
----------------------	--------------	-----------------------------	--------------

Sketch Profile/Plan

Context: 5/06

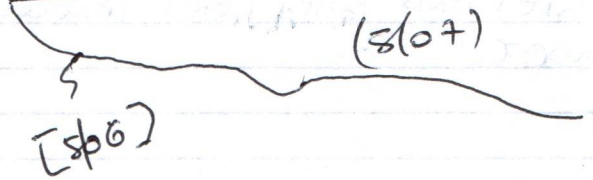
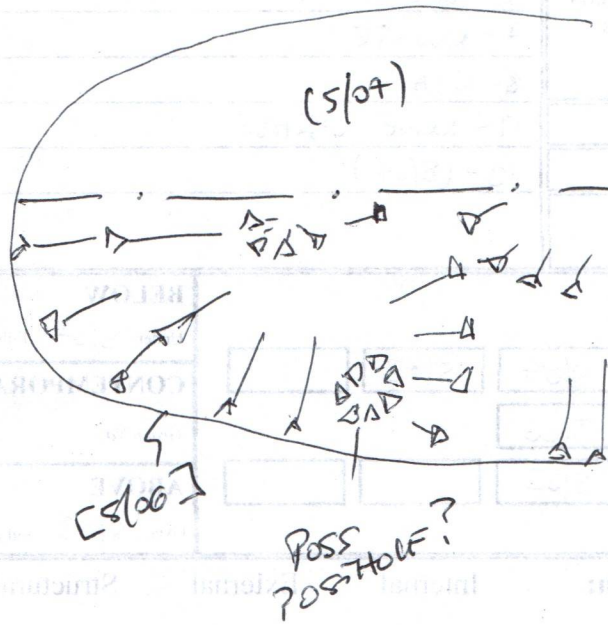

LEVELS

On Plan:

On Section:

Drawing Sheet Nos:

PHOTOS

Digital Nos:

B&W (Please use the following conventions: F= film no. & No.=frame no.)

1854 - 1855

1840 - 1851

Grid Squares	Area/Trench T25	Context Type F14	Site Code NNND 20	Context S107
--------------	--------------------	---------------------	----------------------	-----------------

Plan No. PS.01 on Drawing Sheet No.	Section No. SS.02 on Drawing Sheet No.	Add. Sheet ✓
--	---	-----------------

DEPOSIT 1 Compaction 2 Colour 3 Composition 4 Inclusions 5 Horizon clarity 6 Comments 7 Method & Conditions	Description 1 - F14 2 - MID BROWN REDDISH 3 - EX SILTY CLAY 4 - NONE 5 - GOOD 6 -
CUT 1 Shape in plan 2 Corners 3 Break of slope-top 4 Sides 5 Break of slope-base 6 Base 7 Orientation 8 Inclination of axis 9 Truncation 10 Fill Nos. 11 Other comments	
Dimensions Length: > 1.35m Thickness/Depth: 0.28 MAX Width: 1.00m MAX	

Stratigraphic matrix	<input type="checkbox"/> <input type="checkbox"/> <input type="checkbox"/> S102 <input type="checkbox"/> <input type="checkbox"/>	Physical Relationship
	This context is: <input type="checkbox"/> S107	
	<input type="checkbox"/> <input type="checkbox"/> <input type="checkbox"/> S106 <input type="checkbox"/> <input type="checkbox"/>	
BELOW Under: S102 Filled by: / Cut by: /		
CONTEMPORARY Group No.: / Same as: /		
ABOVE Over: S106 Fill of: S106 Cuts: /		

Interpretation & Discussion: Internal External Structural Other (specify)

SINGLE fill of POSSIBLE DITCH TERMINUS [S106]
~~EXTREMELY~~ NO INCLUSIONS WHATSOEVER OBSERVED IN
 THE DEPOSIT
~~MINIMUM~~ IDENTICAL AND INDISTINGUISHABLE FROM (S109) FILL
 OF POSSIBLE POSTHOLE [S108]

Environmental Samples Nos: /	FINDS none pot CBM fauna flora flint glass metal burntmat. <input checked="" type="checkbox"/> <input type="checkbox"/> <input type="checkbox"/> <input type="checkbox"/> <input type="checkbox"/> <input type="checkbox"/> <input type="checkbox"/> <input type="checkbox"/> <input type="checkbox"/>
Small Finds: /	
Other finds (specify):	

Provisional Date:	Checked by (on site):	Date:
-------------------	-----------------------	-------

Completed by:	Date:	Checked by (office):	Date:
---------------	-------	----------------------	-------

Sketch Profile/Plan Context:

<p style="text-align: center; font-size: 2em; font-weight: bold;">SEE [8/06]</p>	<p style="text-align: center; font-size: 2em; font-weight: bold;">SEE [8/06]</p>
--	--

BELOW	CONTemporary	ABOVE	
[]	[]	[]	[]

Interpretation & Discussion:

[Faint handwritten notes]

LEVELS

On Plan: On Section: Drawing Sheet Nos:

PHOTOS

Digital Nos: B&W (Please use the following conventions: F= film no. & No.=frame no.)

1854 - 1855 1840 - 1851

Grid Squares	Area/Trench T25	Context Type cut	Site Code NNND 20	Context [8/08]
--------------	--------------------	---------------------	----------------------	-------------------

Plan No. on Drawing Sheet No.	Section No. / on Drawing Sheet No.	Add. Sheet /
----------------------------------	---------------------------------------	-----------------

DEPOSIT 1 Compaction 2 Colour 3 Composition 4 Inclusions 5 Horizon clarity 6 Comments 7 Method & Conditions	Description 1 - CIRCULAR 2 - N/A 3 - SHARP TO W, GRADUAL TO F 4 - STRAIGHT 5 - GRADUAL 6 - ROUNDED 7 - N/A 8 - NONE 9 - NONE 10 - 8/09
CUT 1 Shape in plan 2 Corners 3 Break of slope-top 4 Sides 5 Break of slope-base 6 Base 7 Orientation 8 Inclination of axis 9 Truncation 10 Fill Nos. 11 Other comments	
Dimensions Length: 0.14 m Thickness/Depth: 0.13 m Width: 0.12 m	

Stratigraphic matrix	<input type="checkbox"/> <input type="checkbox"/> <input type="checkbox"/> 8/09 <input type="checkbox"/> <input type="checkbox"/>	Physical Relationship
	This context is: <input type="checkbox"/> 8/08	
	<input type="checkbox"/> <input type="checkbox"/> <input type="checkbox"/> 8/07 <input type="checkbox"/> <input type="checkbox"/>	
BELOW 5/09 Under: 8/06 Filled by: 5/09 Cut by: /		
CONTEMPORARY Group No.: / Same as: /		
ABOVE Over: 8/06 Fill of: / Cuts: 8/06		

Interpretation & Discussion: Internal External Structural Other (specify)

POSSIBLE CUT OF POSTHOLE
 VERY REGULAR, AS OPPOSED TO EXTREMELY IRREGULAR ASPECT
 OF THE POSSIBLE DITCH TERMINUS [8/06] INTO WHICH IT
 IS CUT
 A NATURAL ORIGIN OF THE FEATURE IS NOT EXCLUDED

Environmental Samples Nos: /	FINDS none pot CBM fauna flora flint glass metal burntmat. <input type="checkbox"/> <input type="checkbox"/> <input type="checkbox"/> <input type="checkbox"/> <input type="checkbox"/> <input type="checkbox"/> <input type="checkbox"/> <input type="checkbox"/> <input type="checkbox"/>
Small Finds: /	
Other finds (specify):	

Provisional Date:	Checked by (on site):	Date:
Completed by:	Checked by (office):	Date:

Sketch Profile/Plan Context: 808

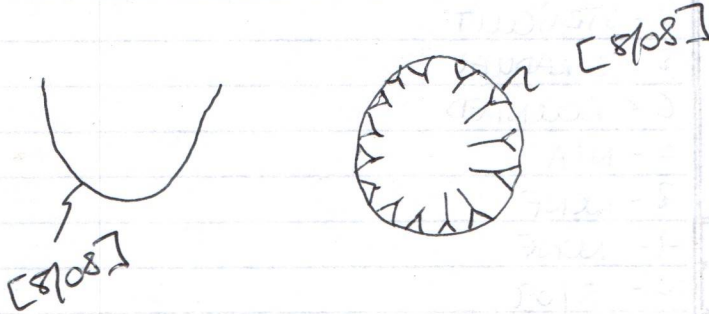

Physical Relationship	BELOW	TEMPORARY	ABOVE	Context
	<input type="checkbox"/>	<input type="checkbox"/>	<input type="checkbox"/>	
	<input type="checkbox"/>	<input type="checkbox"/>	<input type="checkbox"/>	

Interpretation & Discussion:

Internal External Structural Other (specify)

Handwritten notes describing the context and interpretation of the object, including details about its location and relationship to other structures.

LEVELS

On Plan: On Section: Drawing Sheet Nos:

PHOTOS

Digital Nos: B&W (Please use the following conventions: F= film no. & No.=frame no.)

Date: (checked by office)

Date: (checked by field)

Grid Squares	Area/Trench TR5	Context Type F'u	Site Code NNND20	Context 8/09
--------------	--------------------	---------------------	---------------------	-----------------

Plan No. on Drawing Sheet No.	Section No. ✓ on Drawing Sheet No.	Add. Sheet ✓
----------------------------------	---------------------------------------	-----------------

DEPOSIT 1 Compaction 2 Colour 3 Composition 4 Inclusions 5 Horizon clarity 6 Comments 7 Method & Conditions	Description 1- FILL 2- MUD BROWN REDDISH 3- SILTY CLAY 4- NONE 5- GOOD
CUT 1 Shape in plan 2 Corners 3 Break of slope-top 4 Sides 5 Break of slope-base 6 Base 7 Orientation 8 Inclination of axis 9 Truncation 10 Fill Nos. 11 Other comments	
Dimensions Length: 0.14 m Thickness/Depth: 0.13 m Width: 0.12 m	

Stratigraphic matrix	<input type="checkbox"/> <input type="checkbox"/> <input type="checkbox"/> 8/07 <input type="checkbox"/> <input type="checkbox"/>	Physical Relationship
	This context is: <input type="checkbox"/> 8/09 <input type="checkbox"/>	
	<input type="checkbox"/> <input type="checkbox"/> <input type="checkbox"/> 8/08 <input type="checkbox"/> <input type="checkbox"/>	
BELOW Under: 8/07 Filled by: ✓ Cut by: ✓		
CONTEMPORARY Group No.: ✓ Same as: ✓		
ABOVE Over: 8/08 Fill of: 8/08 Cuts: ✓		

Interpretation & Discussion: Internal External Structural Other (specify)

SINGLE FILL OF RED BUE POTHOLE [8/08]
 NO INCLUSIONS WHATSOEVER OBSERVED IN THE DEPOSIT
 IDENTICAL AND INDISTINGUISHABLE FROM (8/07) FILL OF
 POT HOLE DITCH TERNUS [8/06]

Environmental Samples Nos: ✓	FINDS none pot CBM fauna flora flint glass metal burntmat. <input checked="" type="checkbox"/> <input type="checkbox"/> <input type="checkbox"/> <input type="checkbox"/> <input type="checkbox"/> <input type="checkbox"/> <input type="checkbox"/> <input type="checkbox"/> <input type="checkbox"/>
Small Finds: ✓	
Other finds (specify):	

Provisional Date:	<i>Checked by (on site):</i> _____	<i>Date:</i> _____
Completed by: _____	<i>Checked by (office):</i> _____	<i>Date:</i> _____

Sketch Profile/Plan Context: 5/09

SEE [8/08]

LEVELS

On Plan: On Section: Drawing Sheet Nos:

PHOTOS

Digital Nos: B&W (Please use the following conventions: F= film no. & No.=frame no.)

SITE: NAUNTON DOWNS						SITE CODE: NNND 20		SHEET No: 1/3	
Level No	TBM	BM/TBM Location Description	Backsight	Instrument Height (IH) (TBM+ Backsight)	Foresight	Reduced Level (IH - Foresight)	Comments (Context No, Small Finds No, etc.)	Section No.	Recorder Initials & Date
1	186.38	TBM1 Post	4 ^{Tr 1 Post} 1.73	191.11	2.32	182.79	Tr 1 N top		
2					2.64	183.47	Tr 1 N base		
3					1.78	189.33	S1.01 top		
4					1.15	189.76	Tr 1 S top		
5					1.60	189.51	Tr 1 S base		
6					0.19	190.92	Tr 2 NW top		
7					0.49	190.62	Tr 2 NW base		
	190.92	TBM2 Tr 2 NW top	Tr 2 NW top 2.08	193.00			Tr 2 SE top TBM2		
8	193.00				1.93	191.07	S2.01 TOP		
9					1.98	191.52	S2.02 TOP		
10					1.53	191.42	TR 2 SE TOP		
11					1.97	191.03	TR 2 SE BASE		
	185.2	TBM1 Post	3.98	189.18	2.80	186.38	TBM1 Post		
12	189.18	TBM3 - T1 S top	1.99	191.15	2.32	189.63	Tr 5 SW top		
13	191.15	TBM4 Tr 5 SW top	2.16	191.79	2.64	189.15	Tr 5 SW base		
14					2.94	183.25	Tr 5 S.S.01		
15					2.66	184.13	Tr 5 S.S.03		
16					3.54	182.05	Tr 5 S.S.02		
17					3.14	185.65	Tr 5 NE top		
18					3.72		Tr 5 NE base		

2/2/00

SITE: NAUNTON DOINGS							SITE CODE: NNND 20	SHEET No: 2/3	
Level No	TBM	BM/TBM Location Description	Backsight	Instrument Height (IH) (TBM+ Backsight)	Foresight	Reduced Level (IH - Foresight)	Comments (Context No, Small Finds No, etc.)	Section No.	Recorder Initials & Date
19	18765	TBM 4 Tr 5 SW Top.	2.16	191.79	1.33	190.46	Tr 6 N Top		
20					1.82	189.97	6 N base		
21					1.26	190.53	Tr 6 S. 01		
22					1.09	190.70	Tr 6 S top		
23					1.42	190.23	Tr 6 S base		
24					0.94	190.25	Tr 7 SW top		
25					1.38	190.41	Tr 7 SW base		
26					0.07	191.72	S. 7.01 top		
27					0.08	191.72	Tr 7 NE top		
28					0.79	191.00	Tr 7 NE base		
29					3.88	127.91	Tr 4 SW top		
30	18791	TBM 5 Tr 4 S top	0.42	183.33	1.00	187.33	Tr 4 SW base		
31					1.09	127.24	Tr 4 S. 4.01 top		
32					1.63	126.70	Tr 4 S. NE top		
33					2.05	186.72	Tr 4 NE base		
34					1.94	126.31	Tr 3 SW top		
35					2.41	185.92	Tr 3 SW base		
36					2.81	185.52	S. 3.01 top		
37					3.28	135.05	Tr 3 NE top		
38					3.61	124.22	Tr 3 NE base		

NNLD 20

P2.01 TRENCH 2 1:100 SD 16.11.20



NNND 20 S2.01 REP SEC
1:20 SD 16.11.20

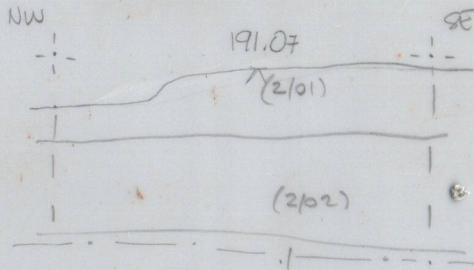

NNND 20 S.3.01 rep. sec
1:20 1B 16/11/20

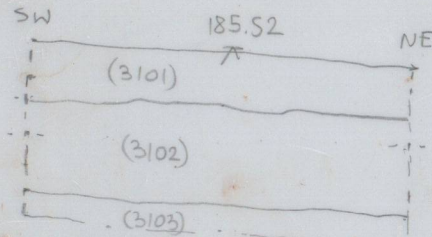

NNND 20 P1.01
TRENCH 1 1:100 SD 16.11.20



NNND 20 S1.01 REP SEC
1:20 SD 16.11.20

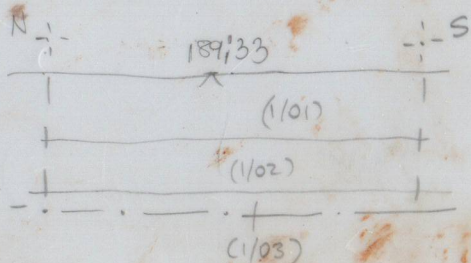

S.5.03 rep. sec 189.13 SW
1:20 1B 11/16/20

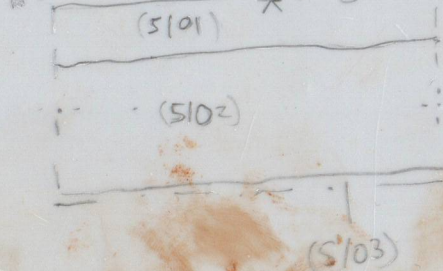

S.4.01 rep. sec
1:20 1B 16/11/20

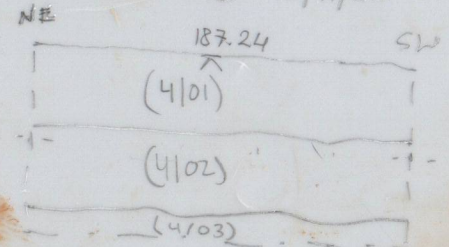

NNND 20
SHEET 1

NNND 20
S.202

Ditch [2/04]

11.20 16/11/20 B

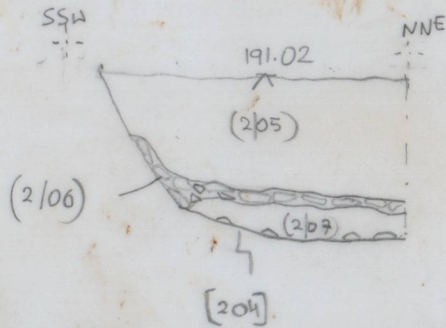

○ Stone

NNND 20

S.5.01 Ditch [5/04]
11.20 16/11/20 B

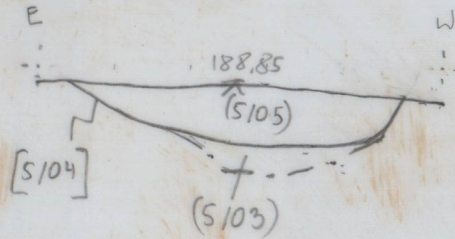

NNND 20 S5.02
FEATURE [5/06] 11.20 PD 16.11.20

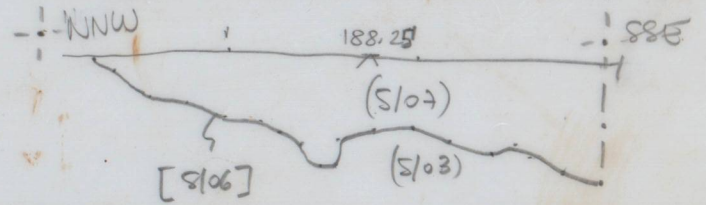

NNND 20 P3.01 TRENCH 3 11.00 SD 16.11.20

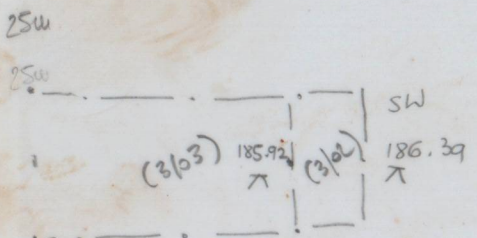
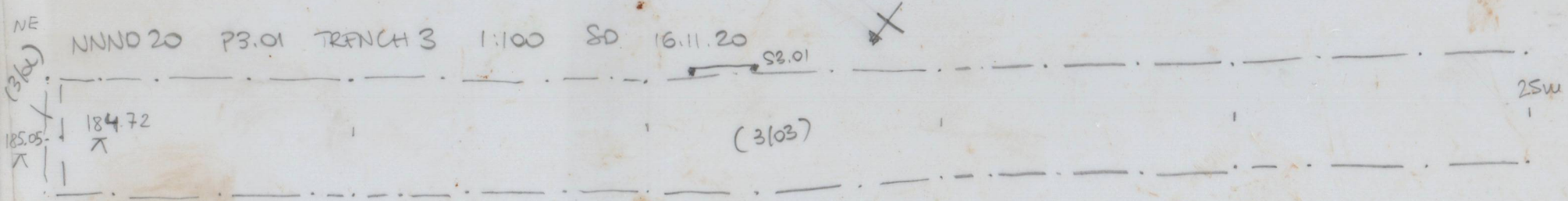

NNND 20 P5.01 TRENCH 5 11.00 SD 16.11.20

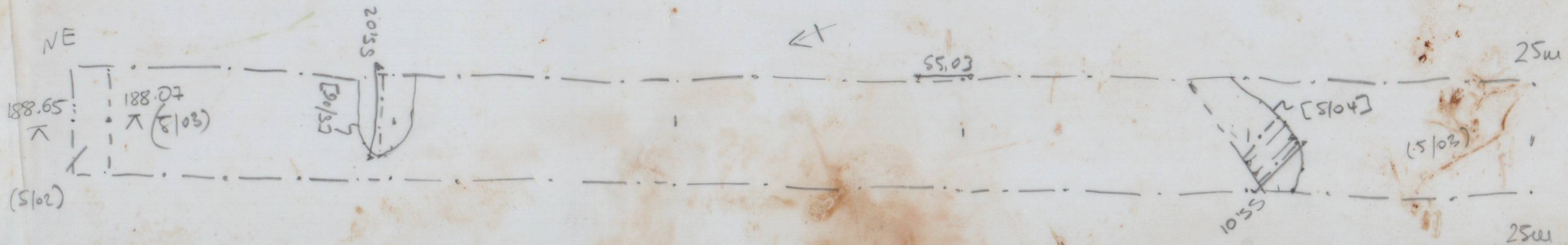
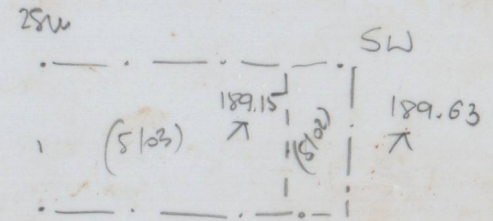

NNND 20
SHEET (2)

NNND 20 P4.01 TRENCH 4 1:00 SD 16.11.20

SW

187.91
K
(4/03)
187.33
K

(4/03)

54.01

25m

25m

NE

186.28
K
(4/03)
186.70
K

NNND 20 S6.01 REP REC 1:20 SD 17.11.20

N

190.53
K

(6/01)

(6/02)

(6/03)

6/01 25cm
6/02 18cm
6/03 12cm

NNND 20 P6.01 TRENCH 6 1:00 SD 17.11.20

METAL PIPE

N

86.01

190.46
K
(6/03)
189.97
K

(6/03)

(6/03)

25m

25m

S

(6/03) 190.37
K
(6/03)
190.70
K

NNND 20 P7.01 TRENCH 7 1:00 SD 17.11.20

25m

SW

190.85
K
(7/03)
190.41
K

(7/03)

(7/03)

(7/03)

(7/03)

NE

(7/03) 191.00
K
(7/04)
(7/04) 191.72
K

MODERN PERWICE TRENCH

METAL PIPE

NNND 20
P4.01

NNND 20 S7.01 REP SEC

SD 17.11.20 1:20

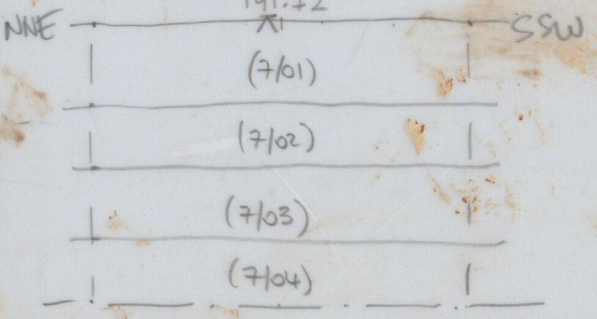

NNND 20 S8.01 RFP SEC

SD 17.11.20 1:20

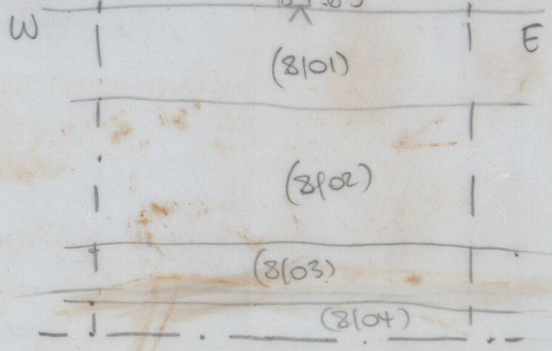

NNND 20 S9.01 RFP SEC

SD 17.11.20 1:20

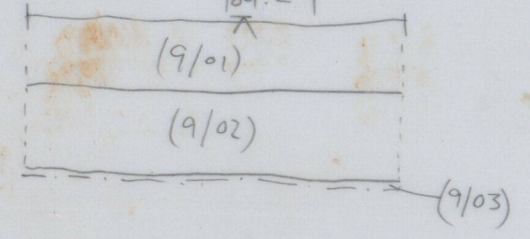

NNND 20 P8.01 TRENCH 8 1100 SD 17.11.20



NNND 20 S.10.01 REP SEC

SD 17.11.20 1:20

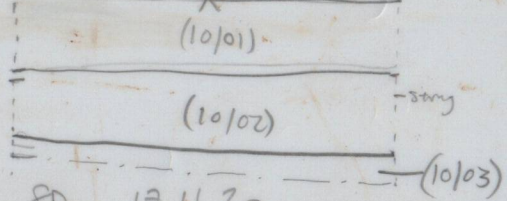

NNND 20 19.01 TRENCH 9 1100 SD 17.11.20



NNND 20
Sheet ④

NNND 20 P.10.01 1:20 PD 17.11.20 TRENCH 10

