



JOHN MOORE HERITAGE SERVICES

ARCHAEOLOGICAL WATCHING BRIEF

AT

WEST STREATLEY HOUSE, HIGH STREET,

STREATLEY-ON-THAMES, BERKSHIRE

NGR SU 59348 80761

NOVEMBER 2020

REPORT PREPARED BY Christopher Whitehead

ILLUSTRATION BY Christopher Whitehead

EDITED BY John Moore

AUTHORISED BY John Moore

FIELDWORK Christopher Whitehead

FIELDWORK DATE 16th November 2020

REPORT ISSUED 26th November 2020

ENQUIRES TO John Moore Heritage Services
Pasture Farmhouse
Boarstall
Aylesbury
HP18 9UR

Tel: 01865 358300
Email: info@jmheritageservices.co.uk

JMHS Project No: 4167
OASIS No: johnmoor1-408882
Site Code: STHS20
Archive Location: A copy of the digital archive is maintained by John Moore Heritage Services (ID 4167). Digitised copies of the primary records are available on OASIS



CONTENTS

	Page
SUMMARY	1
1 INTRODUCTION	1
1.1 Site Location	1
1.2 Planning Background	1
1.3 Archaeological Background	1
2 AIMS OF THE INVESTIGATION	3
3 STRATEGY	4
3.1 Research Design	4
3.2 Methodology	4
4 RESULTS	4
4.2 Reliability of Results	7
5 FINDS	7
6 DISCUSSION	7
7 ARCHIVE	7
8 BIBLIOGRAPHY	7
FIGURES AND PLATES	
Figure 1. Site Location.	2
Figure 2. Plan of Foundation Trenches and Sections.	6
Plate 1. Section 100. Looking North.	5
Plate 2. Section 101. Looking East.	5
APPENDICES	
Appendix 1. Primary Records	9
Appendix 2. OASIS Report Form	21

SUMMARY

John Moore Heritage Services carried out an archaeological watching brief at West Streatley House, High Street, Streatley-On-Thames on the 16th November 2020 (NGR SU 59348 80761). The purpose of the watching brief was for the removal of the existing conservatory and replacement with a single side/rear extension incorporating five hidden roof lights; terraced garden; the installation of three roof lights at second floor level; and the insertion of one new window to the existing side dormer. During the watching brief, a series of foundation footings were excavated. This particular area had potential for Palaeolithic, Bronze Age, Iron Age, Roman, early medieval, medieval, post-medieval and modern remains. However, over the course of the watching brief, no significant archaeological features or artefacts were uncovered.

1 INTRODUCTION

1.1 Site Location (Figure 1)

The development site is located at West Streatley House, High Street, Streatley-On-Thames (NGR SU 59348 80761). The site lies at approximately 56m AOD. The underlying geology is ZigZag Chalk Formation.

1.2 Planning Background

West Berkshire District Council granted planning permission for the removal of the existing conservatory and replacement with a single side/rear extension incorporating five hidden roof lights; terraced garden; the installation of three roof lights at second floor level; and the insertion of one new window to the existing side dormer. (West Berkshire planning reference: 19/01227).

Due to the archaeological and historical importance of the surrounding area a condition was attached to the permission requiring a watching brief to be maintained during the course of building operations or construction works on the site.

No above ground development shall take place within the application area until the applicant has secured the implementation of a programme of archaeological work in accordance with a written scheme of investigation which has been submitted to and approved in writing by the Local Planning Authority. Thereafter the development all incorporate and be undertaken in accordance with the approved statement.

Reason: To ensure that any significant archaeological remains that are found are adequately recorded.

1.3 Archaeological Background

The Site is formed by the Grade II listed building of West Streatley House but there are no non-designated heritage assets within the Site. However, the scheduled remains of a dovecote are located within the study area.

There are nine assets of prehistoric date recorded within the study area, including evidence of Palaeolithic, Bronze Age and Iron Age activity.

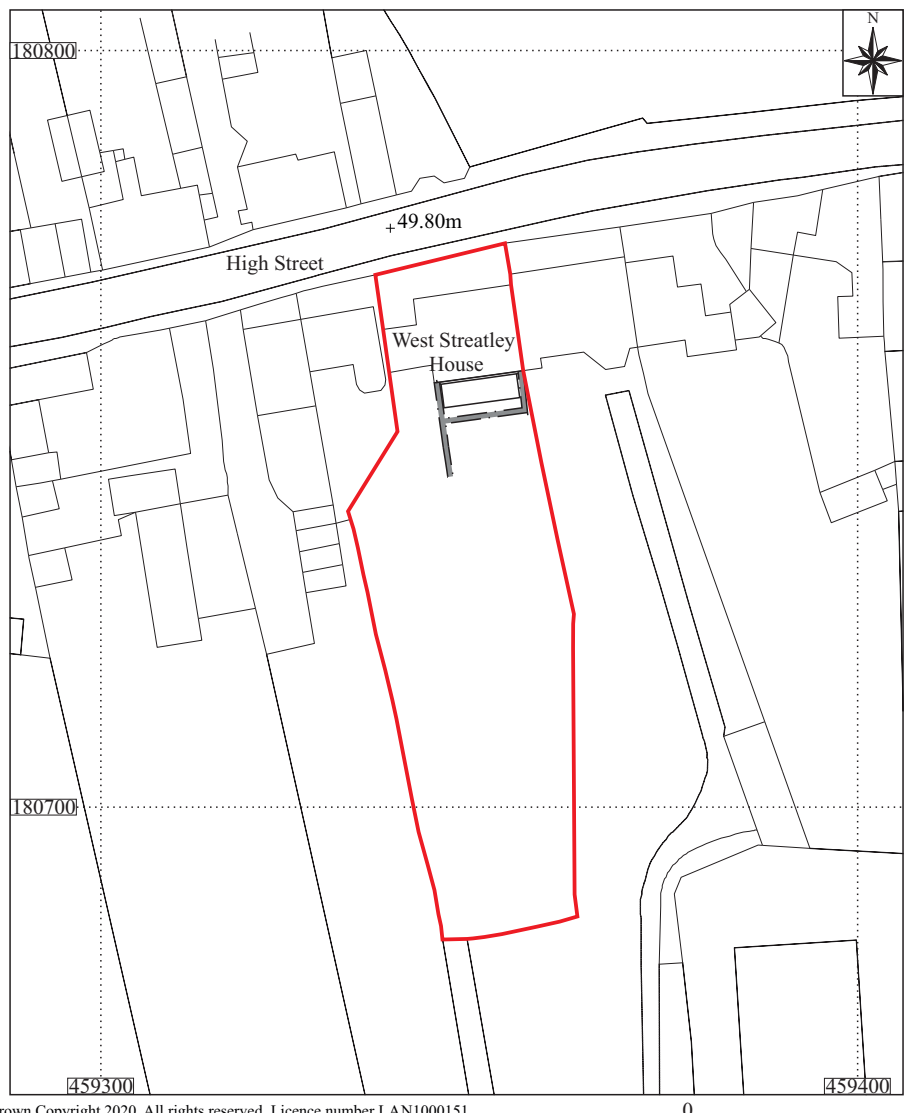
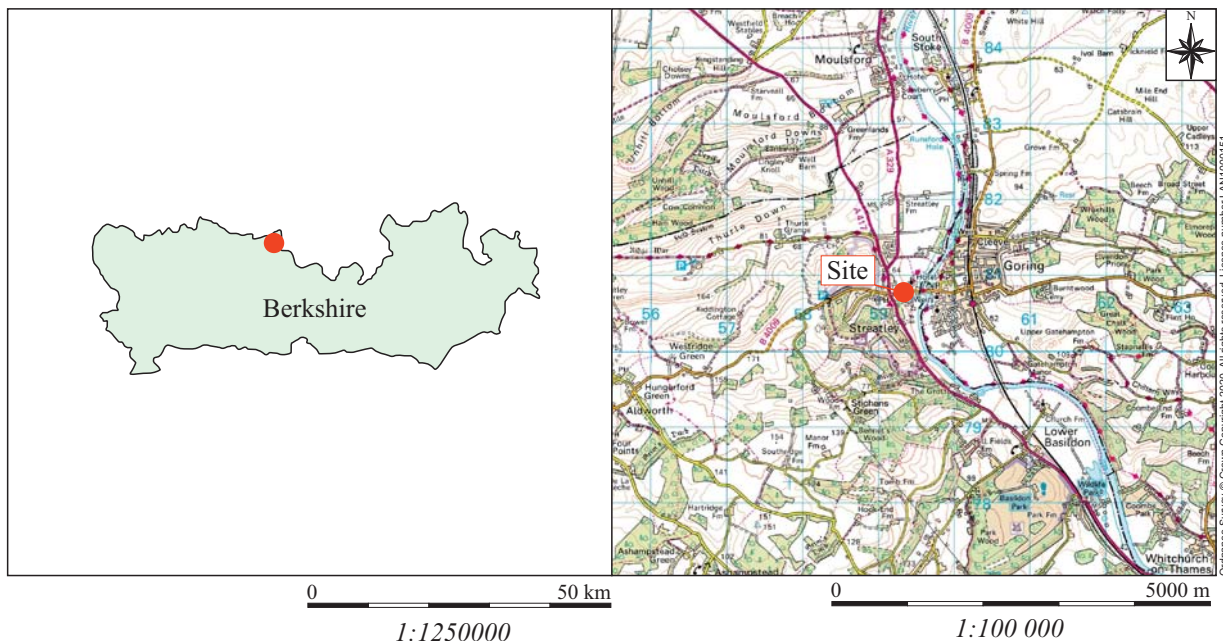

Ordnance Survey (c) Crown Copyright 2020. All rights reserved. Licence number LAN1000151

Key Site boundary Evaluation trenches

Figure 1: Site location

The desk-based assessment (Archaeology Collective 2018) concluded there was a low potential for archaeological deposits of prehistoric date.

Evidence of Roman activity within the study area comprise the location of a supposed farm, linear anomalies identified in a geophysical survey, and the find spots of material and artefacts. The desk-based assessment concluded there was a medium potential for archaeological deposits of Roman date.

The centre of the settlement of Streatley is located c.208m to the west of the Site and is thought to have early medieval origins. A Saxon burial and the find spot of a spearhead are also located within the study area. The desk-based assessment concluded there was a low potential for archaeological deposits of early medieval date.

Evidence of medieval activity within the study area includes the location of a manor house, the site of Goring Priory, evidence of the medieval use of St. Thomas of Canterbury church, linear parallel earthworks and the find spots of material and artefacts. The desk-based assessment concluded there was a medium potential for archaeological deposits of medieval date.

Assets of post-medieval and modern date relate to the continuing development and growth of the settlement at Streatley. There is evidence of agricultural and industrial activity within the study area, as well as evidence relating to settlement activity, including houses and transportation networks. The desk-based assessment concluded there was a medium potential for archaeological deposits of post-medieval and modern date.

Cartographic evidence suggests that the Site has remained as a house and its associated land and gardens, although West Streatley House has been subdivided from Streatley House during the modern period.

2 AIMS OF THE INVESTIGATION

The aims of the investigation as laid out in the Written Scheme of Investigation (Archaeology Collective 2019) were as follows:

- To determine the presence or absence of archaeological deposits or remains
- To record the character, date location and preservation of any archaeological remains on site.
- To record the nature and extent of any previous damage to archaeological deposits or remains on site.

In particular:

- To record any evidence relating to the Romano British, Saxon, early medieval and medieval periods.

3 STRATEGY

3.1 Research Design

John Moore Heritage Services carried out the work to a Written Scheme of Investigation (Archaeology Collective 2019) that had been agreed with West Berkshire Council. The recording was carried out in accordance with the standards specified by the Chartered Institute for Archaeologists (2014).

3.2 Methodology

The groundworks consisted of the excavation of a series of foundation trenches, which covered an area roughly 12m squared. The foundation trenches were 0.70m wide and reached a maximum depth of 1.68m.

Where archaeological horizons were encountered they were cleaned by hand and excavated appropriately. Standard John Moore Heritage Services techniques were employed throughout, involving the completion of a written record for each deposit encountered, with scale plans and section drawings compiled where appropriate. A photographic record was also produced. The resultant spoil from the works was visually scanned, especially for finds relating to Iron Age, Roman, early medieval and medieval periods.

4 RESULTS

All deposits and features were assigned individual context numbers. Context numbers without brackets indicate features i.e. pit cuts, numbers in () show feature fills or deposits of material, while numbers in bold indicate structural features. A series of foundation trenches covering an area roughly 12m squared, were excavated down to a maximum depth of 1.68m and measured 0.70m wide.

The earliest recorded deposit comprised a compact, mid yellowy-grey sandy gravel (102) (Figure 2; Plan 100, Sections 100 and 101; Plates 1 and 2). It contained frequent inclusions of small to large pieces of flint and chalk. Deposit (102) measured greater than 12m in length and in width, as well as greater than 0.74m in thickness at a maximum depth of 1.02m. This deposit was identified as the natural chalk geology and was observed throughout the full extent of the excavated foundation footings.

Overlying the natural deposit (102) was a friable, mid brown sandy-silt (104) (Figure 2; Plan 100 and Section 101; Plate 2). It contained inclusions of infrequent flecks to small pieces of chalk. It measured greater than 0.70m in width and greater than 4m in length, with a thickness of 0.45m at a depth of 0.55m. This deposit was only observed in the south-western extent of the site, and was not identified towards the existing house. Deposit (104) has been identified as a subsoil associated with the pre-existing garden plots within this area.

Stratified above deposit (104) was a friable, dark grey silty-clay (101) (Figure 2; Plan 1 and Sections 100 and 101; Plates 1 and 2). This deposit contained infrequent inclusions of flecks to small pieces of chalk and stones as well as infrequent rooting. It measured greater than 12m in length and in width as well as measuring between 0.4 and 0.28m in thickness. This deposit was observed at a depth of between 0.20m and

0.31m. Deposit (101) has been identified as a pre-existing garden soil deposit, due to the dark colour, silty composition and the root inclusions.



Plate 1: Section 100. Looking North.



Plate 2: Section 101. Looking East.

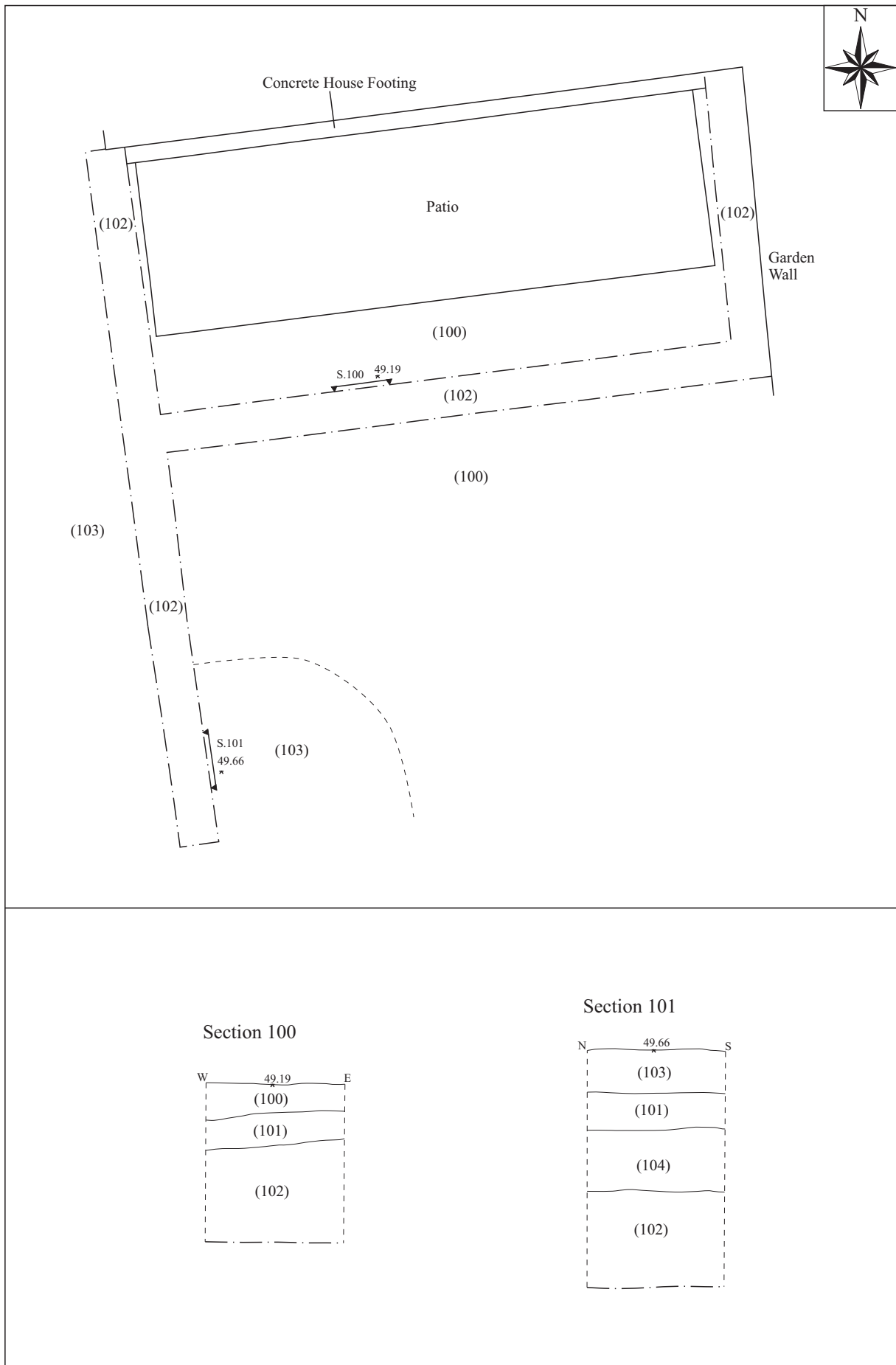

Figure 2: Foundation Trench Plan and Sections.



Overlying deposit (101) was a loose, mid brown silty-sand (100) (Figure 2; Plan 100 and Section 100; Plate 1). It contained inclusions of flecks to medium-sized pieces of stone rubble, brick rubble and chalk. Deposit (100) measured greater than 12m in length and in width, as well as measuring 0.28m in thickness. This deposit was observed as underling the existing patio surface, as well as being truncated by the construction of the existing house foundations. Deposit (100) has therefore been identified as a made-ground levelling deposit for the construction of the house.

The latest deposit observed, and subsequently overlying the made-ground deposit (100) was a loose, light grey-white mixed material of chalky sand and tarmac (103) (Figure 2; Plan 100 and Section 101; Plate 2). It contained further inclusions of small pieces of brick and stone rubble. Deposit (103) measured greater than 2.50m in width and greater than 3m in length and had a maximum thickness of 0.30m. This deposit was identified as a modern surface, it was identified as overlying the made ground deposit (100) in the south and south-eastern area of the site.

4.2 Reliability of Results

The reliability of the results is considered to be good. The groundworks were completed in one day, and the weather was slightly overcast, so visibility was good.

5 FINDS

No archaeological material or artefacts from any period were discovered during the course of the watching brief.

6 DISCUSSION

The watching brief aimed to identify the presence or absence of significant archaeological remains, with a particular focus on the Romano-British, Saxon, early medieval and medieval periods. During the course of the watching brief, no archaeological features or remains relating to these periods, or any other period other than the modern period were uncovered.

7 ARCHIVE

A Digital Archive is maintained by John Moore Heritage Services (ID 4167) and will be made available upon request (to admin@jmheritageservices.co.uk). Digitised copies of all the primary records will be made publicly available as appendix to the Final Report submitted to OASIS (ID johnmoor1_408882).

8 BIBLIOGRAPHY

Archaeology Collective, 2018 *Archaeological Desk Based Assessment. West Streatley House, High Street, Streatley-On-Thames*. Unpublished client report

Archaeology Collective, 2019 *19/01227/HOUSE – West Streatley House, High Street, Streatley-On-Thames, Berkshire RG8 9HY. Archaeological Watching Brief. Written Scheme of Investigation*. Unpublished.

Chartered Institute for Archaeologists, 2014 *Standard and Guidance for
Archaeological Watching Briefs*

Grid Squares	Area/Trench	Context Type <i>Deposit</i>	Site Code <i>STHS20</i>	Context <i>(100)</i>
--------------	-------------	--------------------------------	----------------------------	-------------------------

Add. Sheets	Plan Nos. <i>P.100</i>	Section Nos. <i>S.100</i>	Matrix Location
-------------	---------------------------	------------------------------	-----------------

Photographs Slide *7223-7227* B&W

DEPOSIT

1 Compaction	2 Colour
3 Composition	4 Inclusions
5 Thickness	6 Extent
7 Comments	
8 Method and Conditions	

Description

- 1.) loose
- 2.) mid brown
- 3.) Silty sand medium-sized.
- 4.) flecks to small pieces of stone and rubble, and chalk.
- 5.) 0.28m.
- 6.) 12m x 12m
- 7.)
- 8.) Machine excavated, overcast.

CUT

1 Shape in plan	2 Corners
3 Dimensions/Depth	
4 Break of slope-top	5 Sides
6 Break of slope-base	7 Base
8 Orientation	
9 Inclination of axis	
10 Truncation	11 Fill Nos.
12 Sketch profile	
13 Other comments	

Stratigraphic matrix

<input type="checkbox"/>	<input type="checkbox"/>	(103)	<input type="checkbox"/>	<input type="checkbox"/>
This context is		(100)		
<input type="checkbox"/>	<input type="checkbox"/>	(101)	<input type="checkbox"/>	<input type="checkbox"/>

Initials & Date
CW
16/11/20

Checked by & Date

Interpretation: Internal **External** Structural Other (specify)

Discussion *Deposit of made-ground material, underlying the patio, overlying deposit (101), underlying deposit (103), towards the South and South East.*

Context same as:

Levels on plan *100* sheet *100*

Finds

none pot bone glass metal CBM wood leather burntmat.

Other finds (specify)

Environmental Samples Nos.

Finds sample (BM) Nos.

Small finds Nos. Finds sieving: on-site off-site metal detecting: in situ on-site off-site

Checked Interpretation

Provisional Period	Group	Initials & Date
--------------------	-------	-----------------

Grid Squares <input checked="" type="checkbox"/>	Area/Trench <input checked="" type="checkbox"/>	Context Type Deposit	Site Code STHS20	Context (101)
--------------------------------------------------	-------------------------------------------------	-------------------------	---------------------	------------------

Add. Sheets <input checked="" type="checkbox"/>	Plan Nos. P.100	Section Nos. S.100; S.101	Matrix Location
-------------------------------------------------	--------------------	------------------------------	-----------------

Photographs Slide 7223-7227; 7242-7243 B&W

DEPOSIT

1 Compaction	2 Colour
3 Composition	4 Inclusions
5 Thickness	6 Extent
7 Comments	
8 Method and Conditions	

Description

- 1.) Friable
- 2.) dark grey
- 3.) Silty clay
- 4.) Infrequent Chalk flecks and small pieces as well as small stones, infrequent rooting.
- 5.) 0.24-0.28m
- 6.) 12m x 12m
- 7.) ✓
- 8.) Machine excavated, overcast

CUT

1 Shape in plan	2 Corners
3 Dimensions/Depth	
4 Break of slope-top	5 Sides
6 Break of slope-base	7 Base
8 Orientation	
9 Inclination of axis	
10 Truncation	11 Fill Nos.
12 Sketch profile	
13 Other comments	

Stratigraphic matrix

<input type="checkbox"/>	<input type="checkbox"/>	(100)	<input type="checkbox"/>	<input type="checkbox"/>
This context is		(101)		
<input type="checkbox"/>	<input type="checkbox"/>	(104)	<input type="checkbox"/>	<input type="checkbox"/>

Initials & Date
CW
16/11/20.

Checked by & Date

Interpretation: Internal External Structural Other (specify)

Discussion ~~cutting~~ deposit observed above the natural geology deposit (102) in S.100. Elsewhere in S.101 this deposit was observed above (104). The dark clay could be indicative of a pre-existing garden surface overlying (104) a probable subsoil deposit.

Context same as:

Finds

none	pot	bone	glass	metal	CBM	wood	leather	burntmat.
<input checked="" type="checkbox"/>	<input type="checkbox"/>	<input type="checkbox"/>	<input type="checkbox"/>	<input type="checkbox"/>	<input type="checkbox"/>	<input type="checkbox"/>	<input type="checkbox"/>	<input type="checkbox"/>

Other finds (specify)

Levels on plan sheet

Environmental Samples Nos. Finds sample (BM) Nos.

Small finds Nos. Finds sieving: on-site off-site metal detecting: in situ on-site off-site

Checked Interpretation

Provisional Period	Group	Initials & Date
--------------------	-------	-----------------

Grid Squares /	Area/Trench /	Context Type Natural.	Site Code STHS20.	Context (102)
-------------------	------------------	--------------------------	----------------------	------------------

Add. Sheets /	Plan Nos. P.100	Section Nos. S.100, - S.101	Matrix Location
------------------	--------------------	--------------------------------	-----------------

Photographs Slide B&W
7223-7227; 7242-7243

DEPOSIT

1 Compaction	2 Colour
3 Composition	4 Inclusions
5 Thickness	6 Extent
7 Comments	
8 Method and Conditions	

Description

- 1.) Compact
- 2.) mid yellow-grey
- 3.) Sandy gravels
- 4.) Small to large shales, flints and chalk pieces throughout.
- 5.) 0.74m
- 6.) 12m x 12m
- 7.)
- 8.) Machine excavated, overcast.

CUT

1 Shape in plan	2 Corners
3 Dimensions/Depth	
4 Break of slope-top	5 Sides
6 Break of slope-base	7 Base
8 Orientation	
9 Inclination of axis	
10 Truncation	11 Fill Nos.
12 Sketch profile	
13 Other comments	

Stratigraphic matrix

<input type="checkbox"/>	<input type="checkbox"/>	(104)	<input type="checkbox"/>	<input type="checkbox"/>
This context is		(102)	<input type="checkbox"/>	<input type="checkbox"/>
<input type="checkbox"/>	<input type="checkbox"/>	/	<input type="checkbox"/>	<input type="checkbox"/>

Initials & Date
CW
16/11/20

Checked by & Date

Interpretation: Internal External Structural Other (specify)

Discussion Natural Sandy gravel geology. Observed throughout the the base of the fenestration footings.

Context same as:	Finds																		
Levels on plan <input type="checkbox"/> 100 sheet 100	<table border="0"> <tr> <td>none</td> <td>pot</td> <td>bone</td> <td>glass</td> <td>metal</td> <td>CBM</td> <td>wood</td> <td>leather</td> <td>burntmat.</td> </tr> <tr> <td><input checked="" type="checkbox"/></td> <td><input type="checkbox"/></td> <td><input type="checkbox"/></td> <td><input type="checkbox"/></td> <td><input type="checkbox"/></td> <td><input type="checkbox"/></td> <td><input type="checkbox"/></td> <td><input type="checkbox"/></td> <td><input type="checkbox"/></td> </tr> </table>	none	pot	bone	glass	metal	CBM	wood	leather	burntmat.	<input checked="" type="checkbox"/>	<input type="checkbox"/>	<input type="checkbox"/>	<input type="checkbox"/>	<input type="checkbox"/>	<input type="checkbox"/>	<input type="checkbox"/>	<input type="checkbox"/>	<input type="checkbox"/>
none	pot	bone	glass	metal	CBM	wood	leather	burntmat.											
<input checked="" type="checkbox"/>	<input type="checkbox"/>	<input type="checkbox"/>	<input type="checkbox"/>	<input type="checkbox"/>	<input type="checkbox"/>	<input type="checkbox"/>	<input type="checkbox"/>	<input type="checkbox"/>											
	Other finds (specify)																		

Environmental Samples Nos. / Finds sample (BM) Nos.

Small finds Nos. Finds sieving: on-site off-site metal detecting: in situ on-site off-site

Checked Interpretation

Provisional Period	Group	Initials & Date
--------------------	-------	-----------------

Grid Squares <input type="checkbox"/>	Area/Trench <input type="checkbox"/>	Context Type Deposit	Site Code STHS20	Context (103)
---------------------------------------	--------------------------------------	-------------------------	---------------------	------------------

Add. Sheets <input type="checkbox"/>	Plan Nos. P.100	Section Nos. S.101	Matrix Location
--------------------------------------	--------------------	-----------------------	-----------------

Photographs Slide B&W
7242 - 7243

DEPOSIT

1 Compaction	2 Colour
3 Composition	4 Inclusions
5 Thickness	6 Extent
7 Comments	
8 Method and Conditions	

Description

- 1.) 100x.
- 2.) light grey white, mixed with black faience.
- 3.) Chertley sand and faience.
- 4.) Brick and stone rubble
- 5.) 0.30m.
- 6.) 2.50m x 3m
- 7.)
- 8.) Modern excavation, overcast

CUT

1 Shape in plan	2 Corners
3 Dimensions/Depth	
4 Break of slope-top	5 Sides
6 Break of slope-base	7 Base
8 Orientation	
9 Inclination of axis	
10 Truncation	11 Fill Nos.
12 Sketch profile	
13 Other comments	

Stratigraphic matrix

<input type="checkbox"/>	<input type="checkbox"/>	<input checked="" type="checkbox"/>	<input type="checkbox"/>	<input type="checkbox"/>
This context is		(103)		
<input type="checkbox"/>	<input type="checkbox"/>	(100)	<input type="checkbox"/>	<input type="checkbox"/>

Initials & Date
CW
16/11/20

Checked by & Date

Interpretation: Internal External Structural Other (specify)

Discussion Modern surface for the installation of a faience surface, observed in the SW part of the site. This deposit was observed in S.101, above deposit (101).

Context same as:	Finds																		
Levels on plan <input type="checkbox"/> 100 sheet <input type="checkbox"/> 100	<table border="0"> <tr> <td>none</td> <td>pot</td> <td>bone</td> <td>glass</td> <td>metal</td> <td>CBM</td> <td>wood</td> <td>leather</td> <td>burntmat.</td> </tr> <tr> <td><input checked="" type="checkbox"/></td> <td><input type="checkbox"/></td> <td><input type="checkbox"/></td> <td><input type="checkbox"/></td> <td><input type="checkbox"/></td> <td><input type="checkbox"/></td> <td><input type="checkbox"/></td> <td><input type="checkbox"/></td> <td><input type="checkbox"/></td> </tr> </table>	none	pot	bone	glass	metal	CBM	wood	leather	burntmat.	<input checked="" type="checkbox"/>	<input type="checkbox"/>	<input type="checkbox"/>	<input type="checkbox"/>	<input type="checkbox"/>	<input type="checkbox"/>	<input type="checkbox"/>	<input type="checkbox"/>	<input type="checkbox"/>
none	pot	bone	glass	metal	CBM	wood	leather	burntmat.											
<input checked="" type="checkbox"/>	<input type="checkbox"/>	<input type="checkbox"/>	<input type="checkbox"/>	<input type="checkbox"/>	<input type="checkbox"/>	<input type="checkbox"/>	<input type="checkbox"/>	<input type="checkbox"/>											
	Other finds (specify)																		

Environmental Samples Nos. **Finds sample (BM) Nos.**

Small finds Nos. Finds sieving: on-site off-site metal detecting: in situ on-site off-site

Checked Interpretation

Provisional Period	Group	Initials & Date
---------------------------	--------------	----------------------------

Grid Squares <input checked="" type="checkbox"/>	Area/Trench <input checked="" type="checkbox"/>	Context Type Deposit	Site Code STHS20.	Context (104).
--------------------------------------------------	-------------------------------------------------	-------------------------	----------------------	-------------------

Add. Sheets <input checked="" type="checkbox"/>	Plan Nos. P.100	Section Nos. S.101	Matrix Location
-------------------------------------------------	-----------------	--------------------	-----------------

Photographs Slide B&W
7242-7243

DEPOSIT

1 Compaction	2 Colour
3 Composition	4 Inclusions
5 Thickness	6 Extent
7 Comments	
8 Method and Conditions	

Description

- 1.) Friable
- 2.) mid-brown.
- 3.) Sandy silt.
- 4.) Infrequent chalk flecks to small pieces.
- 5.) 0.45m.
- 6.) 0.7m x 4m
- 7.)
- 8.) Machine excavated, overcast.

CUT

1 Shape in plan	2 Corners
3 Dimensions/Depth	
4 Break of slope-top	5 Sides
6 Break of slope-base	7 Base
8 Orientation	
9 Inclination of axis	
10 Truncation	11 Fill Nos.
12 Sketch profile	
13 Other comments	

Stratigraphic matrix

<input type="checkbox"/>	<input type="checkbox"/>	(101)	<input type="checkbox"/>	<input type="checkbox"/>
This context is		(104)		
<input type="checkbox"/>	<input type="checkbox"/>	(102)	<input type="checkbox"/>	<input type="checkbox"/>

Initials & Date
CW
16/11/20.

Checked by & Date

Interpretation: Internal External Structural Other (specify)

Discussion Made good layer similar to deposit (100) observed in the northern parts of the site. Observed underlying (101) in S.101 and underlying natural (102). Not observed within S.100. Identified as a levelling layer. Possible subsol of pre-existing gravel bauls, as it was not identified near the house.

Context same as:

Levels on plan 100 sheet 100

Finds

none	pot	bone	glass	metal	CBM	wood	leather	burntmat.
<input checked="" type="checkbox"/>	<input type="checkbox"/>	<input type="checkbox"/>	<input type="checkbox"/>	<input type="checkbox"/>	<input type="checkbox"/>	<input type="checkbox"/>	<input type="checkbox"/>	<input type="checkbox"/>

Other finds (specify)

Environmental Samples Nos. **Finds sample (BM) Nos.**

Small finds Nos.

Finds sieving: on-site off-site metal detecting: in situ on-site off-site

Checked Interpretation

Provisional Period	Group	Initials & Date
--------------------	-------	-----------------

STHS20 P.100 16/11/20 CW 1:50



0 2.5m

House Wall

Concrete footings

Patio

(102)

(102)

(100)

5.100 49.12

(102)

(100)

Ground wall

Continous

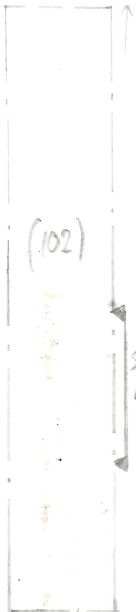

(102)

← Continous 4m South

Continous

STHS20 5.100

CW 16/11/20 1:20

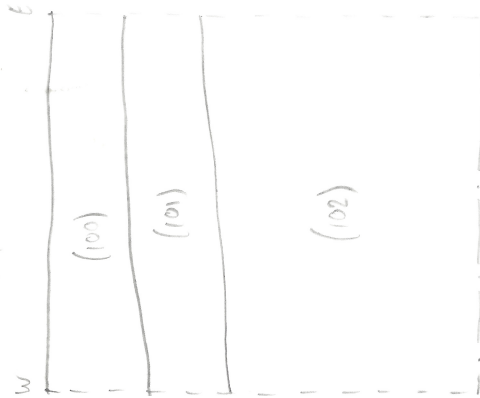

STHS20 5.101

CW 16/11/20 1:20



OASIS DATA COLLECTION FORM: England

[List of Projects](#) | [Manage Projects](#) | [Search Projects](#) | [New project](#) | [Change your details](#) | [HER coverage](#) | [Change country](#) | [Log out](#)

Printable version

OASIS ID: johnmoor1-408882

Project details

Project name	West Streatley House, High Street, Streatley-On-Thames
Short description of the project	John Moore Heritage Services carried out an archaeological watching brief at West Streatley House, High Street, Streatley-On-Thames During the watching brief, a series of foundation footings were excavated.No significant archaeological features or artefacts were uncovered.
Project dates	Start: 16-11-2020 End: 16-11-2020
Previous/future work	Yes / No
Any associated project reference codes	4167 - Contracting Unit No.
Any associated project reference codes	STHS 20 - Sitecode
Any associated project reference codes	19/01227 - Planning Application No.
Type of project	Recording project
Site status	None
Current Land use	Residential 1 - General Residential
Monument type	NONE None
Significant Finds	NONE None
Investigation type	"Watching Brief"
Prompt	National Planning Policy Framework - NPPF

Project location

Country	England
Site location	BERKSHIRE WEST BERKSHIRE STREATLEY West Streatley House, High Street, Streatley-On-Thames
Postcode	RG8 9HY
Study area	12 Square metres
Site coordinates	SU 59348 80761 51.522162393309 -1.144494174043 51 31 19 N 001 08 40 W Point
Height OD / Depth	Min: 49.12m Max: 49.66m

Project creators

Name of Organisation	John Moore Heritage Services
Project brief originator	West Berkshire District Council
Project design originator	Archaeology Collective
Project director/manager	John Moore
Project supervisor	Christopher Whitehead
Type of sponsor/funding body	Client

Project archives

Physical Archive Exists?	No
Digital Archive recipient	John Moore Heritage Services
Digital Archive ID	4167
Digital Contents	"Stratigraphic"
Digital Media available	"Images raster / digital photography","Images vector","Text","GIS"
Digital Archive notes	Digital files related to the project are maintained by John Moore Heritage Services (ID 4167) and will be made available upon request (to admin@jmheritageservices.co.uk).
Paper Archive Exists?	No

Project bibliography

1	
Publication type	Grey literature (unpublished document/manuscript)
Title	Archaeological Watching Brief at West Streatley House, High Street, Streatley-On-Thames
Author(s)/Editor(s)	Whitehead, C.
Author(s)/Editor(s)	Moore, J.
Other bibliographic details	JMHS Report Number 4167
Date	2020
Issuer or publisher	JMHS
Place of issue or publication	Wheatley
Description	22 A4 pages pdf including digitised primary records
Entered by	Simona Denis (admin@jmheritageservices.co.uk)
Entered on	14 December 2020

OASIS:

Please e-mail [Historic England](#) for OASIS help and advice

© ADS 1996-2012 Created by [Jo Gilham and Jen Mitcham](#), email Last modified Wednesday 9 May 2012