



JOHN MOORE HERITAGE SERVICES

ARCHAEOLOGICAL WATCHING BRIEF
AT
CROWN HOUSE, CHURCH LANE,
BARFORD ST JOHN, OXFORDSHIRE OX15 0PR

NGR (SP 43924 33204)

JULY 2021

REPORT PREPARED BY Simona Denis; Christopher Whitehead

ILLUSTRATION BY Christopher Whitehead

EDITED BY John Moore

AUTHORISED BY John Moore

FIELDWORK DATE 20th-21st April; 15th May 2021

REPORT ISSUED 22nd July 2021

ENQUIRES TO John Moore Heritage Services
Unit 16, Wheatley Business Centre,
Old London Road,
Wheatley
OX33 1XW

Tel: 01865 358300
Email: info@jmheritageservices.co.uk

JMHS Project No: 4398
OASIS No: johnmoor1-426530
Site Code: BSJCL 20
Archive Location: A copy of the digital archive is maintained by John Moore Heritage Services (ID 4398). Digitised copies of the primary records are available on OASIS.



CONTENTS

	Page
SUMMARY	1
1 INTRODUCTION	1
1.1 Site Location	1
1.2 Planning Background	1
1.3 Archaeological Background	3
2 AIMS OF THE INVESTIGATION	3
3 STRATEGY	3
3.1 Research Design	3
3.2 Methodology	3
4 RESULTS	4
5 FINDS	7
5.1 Pottery	7
5.2 Glass	7
6 DISCUSSION	8
7 ARCHIVE	8
8 BIBLIOGRAPHY	8
 FIGURES AND PLATES	
Figure 1: Site Location	2
Figure 2: Plan of excavated areas and Sections.	5
Plate 1: Section 02. Looking south-east.	4
 APPENDICES	
Appendix 1. Primary Records	9
Appendix 2. OASIS Report Form	28

SUMMARY

John Moore Heritage Services carried out an archaeological watching brief at Crown House, Church Lane, Barford St John OX15 0PR (NGR SP 43924 33204). The purpose of the archaeological watching brief was for a single-storey extension, external amendments, re-roofing works and associated landscaping. During the course of the groundworks, an area of ground reduction took place, as well as a separate square-pit for the purpose of tree transplantation. This particular area had potential for medieval and post-medieval remains. Over the course of the watching brief, a single modern refuse pit was uncovered, as well as other modern features; a land drain, soakaway pit, manhole drain, stone-built garden wall and a cut for a pre-existing garden or similar feature. No archaeological remains relating to the medieval, Post-medieval or any other period was uncovered.

1 INTRODUCTION

1.1 Site Location (Figure 1)

The development site is located to the east of St John's Church in Barford St John (SP 43924 33204). The site lies at approximately 155m OD and the underlying geology is Marlstone Rock Formation – Ferruginous Limestone and Ironstone.

1.2 Planning Background

Cherwell District Council granted planning permission for a single storey extension, external amendments, re-roofing works and associated landscaping (20/01599/F). Due to the potential of the site to contain archaeological remains conditions have been attached:

Prior to the commencement of breaking ground on site, a written Scheme of archaeological Investigation, to include details of an Archaeological Watching Brief, prepared by a suitably qualified archaeologist, must be submitted to and approved by the Local Planning Authority. Thereafter the watching brief shall be carried out by a suitably qualified archaeologist in accordance with the approved written Scheme of Archaeological Investigation

Reason - To safeguard the recording and inspection of matters of archaeological importance on the site in accordance with Government guidance contained within the National Planning Policy Framework.

Following the approval of the Written Scheme of Investigation referred to in condition 4, no development shall commence on site without the appointed archaeologist being present. Once the watching brief has been completed its findings shall be reported to the Local Planning Authority, as agreed in the Written Scheme of Investigation, including all processing, research and analysis necessary to produce an accessible and useable archive and a full report for publication which shall be submitted to the Local Planning Authority within two years of the completion of the archaeological fieldwork.

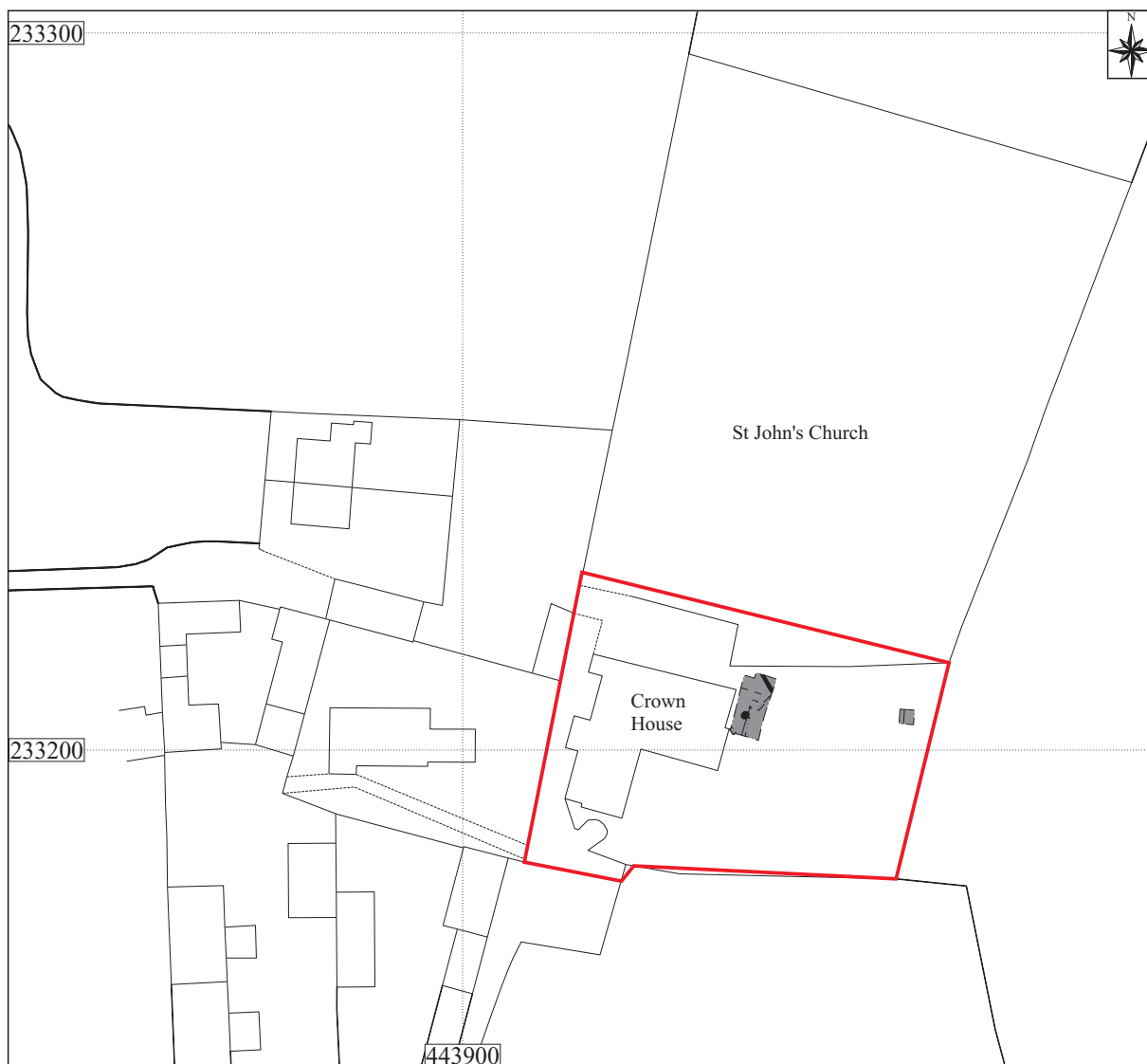
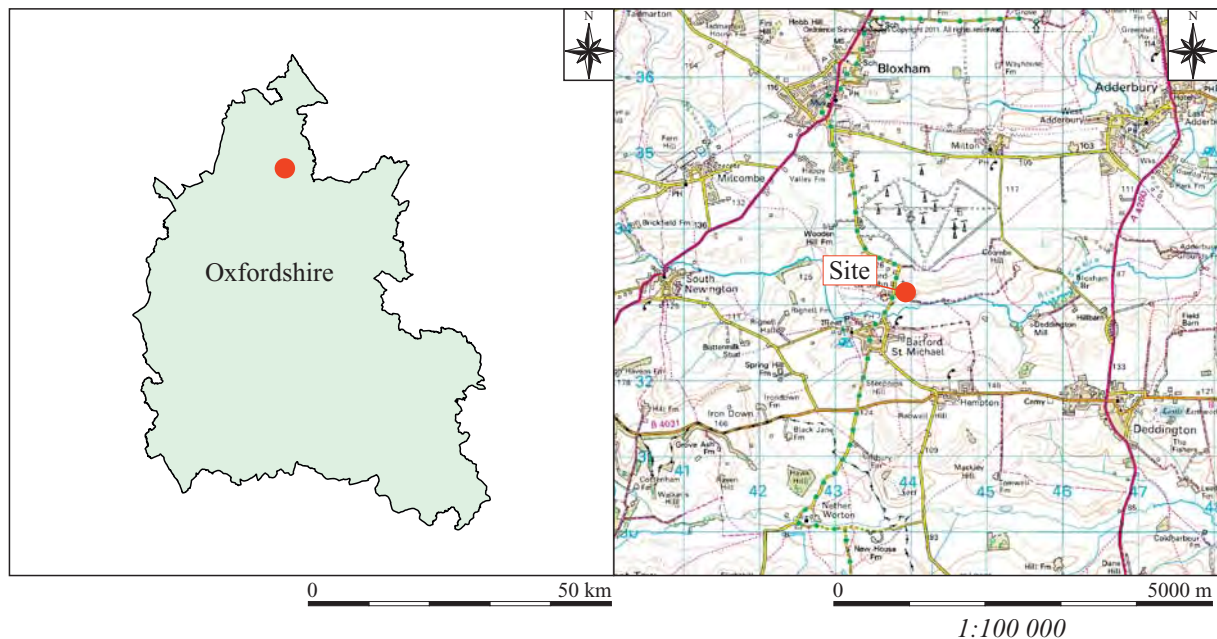

Key Site boundary Excavated Areas
 Archaeological features

Figure 1: Site location

Reason - To safeguard the recording and inspection of matters of archaeological importance on the site in accordance with Government guidance contained within the National Planning Policy Framework.

1.3 Archaeological Background

The site lies adjacent to the historic core around the church and Manor House, and is described in the design and access statement as being previously a public house and associated with the other nearby buildings, some of which are Listed. The site therefore has the potential to contain remains from these and earlier periods.

2 AIMS OF THE INVESTIGATION

The aims of the investigation as laid out in the Written Scheme of Investigation were as follows:

- To make a record of any significant archaeological remains revealed during the course of any operations that may disturb or destroy archaeological remains.

In particular:

- To record any evidence of archaeological remains relating to the medieval use of the area.

3 STRATEGY

3.1 Research Design

John Moore Heritage Services carried out the work to a Written Scheme of Investigation agreed with Oxfordshire County Archaeological Services the archaeological advisor to Cherwell District Council.

The recording was carried out in accordance with the standards specified by the Chartered Institute for Archaeologists (2014).

3.2 Methodology

The monitored groundworks consisted of the reduction of an area to the south-east of the standing Crown House building, it measured 9m in length and had a maximum width of 4.5m. The maximum depth of the ground reduction was 1.6m, as observed in the north-eastern corner. Additionally, one 2x2m pit, measuring 1.2m in depth, was also excavated in order to transplant a tree; this was located outside the footprint of the new build, approximately 25m to the east of Crown House.

Six underpinning pits (1x1m, 2.8m in depth) supporting the eastern wall of the standing building were excavated with intermittent archaeological monitoring, as they were located in an area already severely truncated by the foundations of the building.

Where archaeological features were encountered they were cleaned by hand and examined appropriately. Standard John Moore Heritage Services techniques were

employed throughout, involving the completion of a written record for each deposit encountered, with scale plans and section drawings compiled where appropriate. A photographic record was also produced.

The resultant spoil from the works was visually scanned, especially for finds relating to the medieval and post-medieval periods.

4 RESULTS

All deposits and features were assigned individual context numbers. Context numbers without brackets indicate features i.e. pit cuts, numbers in () show feature fills or deposits of material, while numbers in bold indicate structural features.

The earliest recorded deposit was a firm, light-brown yellowish-clay (03) (Figure 2; Plans 02-04; Sections 01 and 02; Plate 1). This deposit was observed throughout the full extent of the ground-reduction area, as well as the tree transplanting-pit to the east. It measured greater than 0.20m in thickness. Deposit (03) was identified as being the natural clay geology.

Overlying the natural clay geology (03) was a firm, mid reddish-brown silty-clay (02) (Figure 2; Plans 02-04; Sections 01 and 02; Plate 1). It contained inclusions of occasional small and rounded gravels as well as frequent rooting throughout. Additionally, this deposit contained Post-medieval and Modern pottery, glass bottles and brick rubble. However, these finds were not retained, as they were dated on site. Deposit (02) was observed throughout the full extent of the ground reduction area, as well as within the tree transplanting-pit to the east. It had a maximum thickness of 0.50m. This deposit was identified as the subsoil layer.



Plate 1: Section 02. Looking south-east.

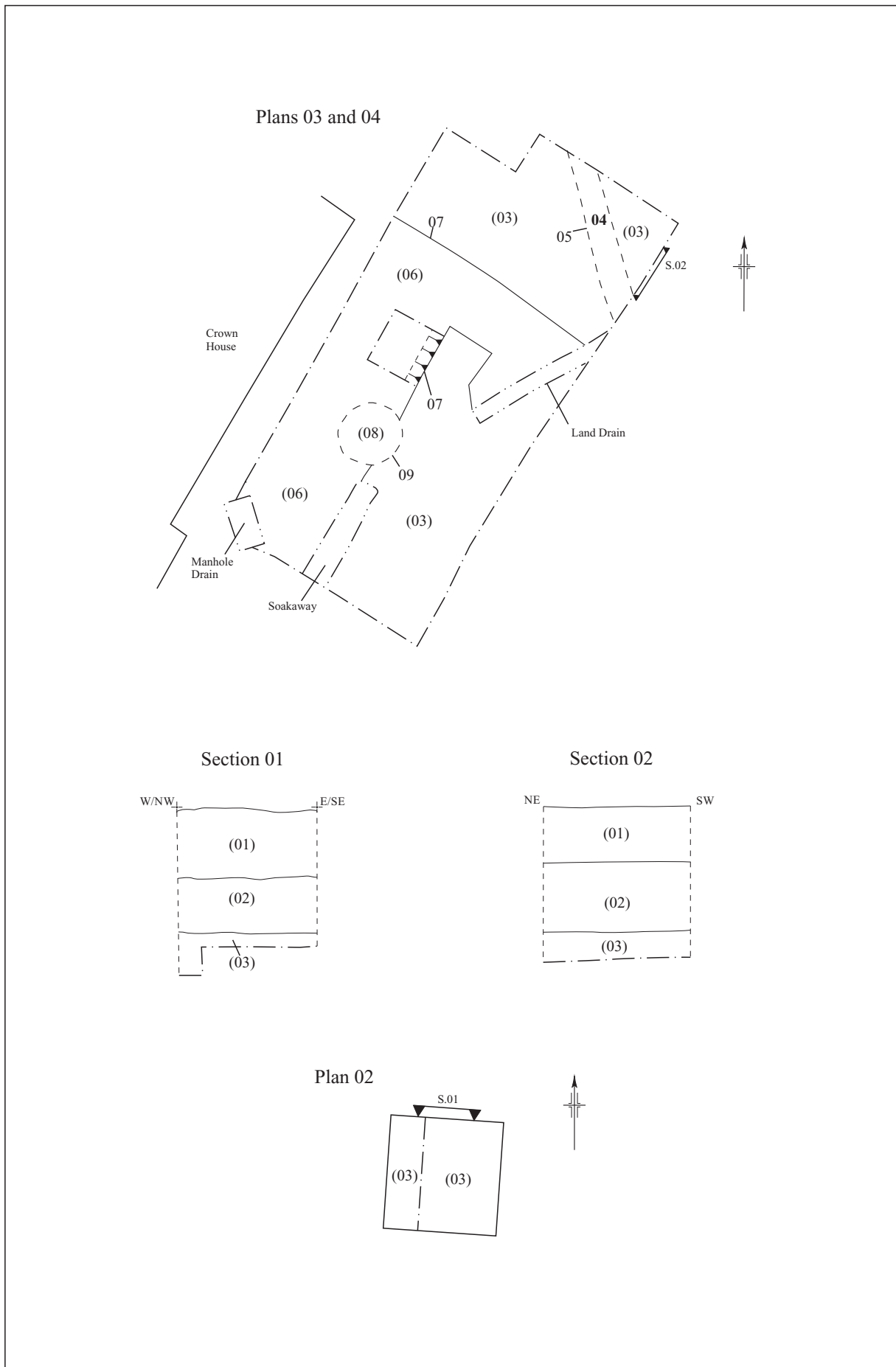

Figure 2: Plans of excavated areas and Sections.

Sections 0 2 m

Plans 0 5 m

Truncating the subsoil deposit (02) in the north-eastern corner of the site was a linear cut 05 for a garden wall **04** (Figure 2; Plans 03 and 04). The linear feature 05 measured greater than 3m in length and had a maximum width of 0.50m. It was orientated north-west by south-east. The depth of the cut is unknown, as it was not observed during the initial excavation. As a result, the sides, the break-of-slope at the top and base, and the base itself were also not observed.

Constructed within cut 05 was a stone-built garden wall **04** (Figure 2; Plans 03 and 04). It measured greater than 3m in length and 0.50m in width. The depth of the wall was not observed. Wall **04** was constructed of stone of varying sizes. It was a linear wall, roughly three rows wide and greater than three courses in depth. The finish of the stones was poor, and was weakly bonded. **04** was identified as a cheaply-built, modern garden wall.

Truncating the subsoil deposit (02) centrally within the site was an irregularly-shaped cut 07 (Figure 2; Plans 03 and 04). It measured greater than 4.30m in length and greater than 3m in width. The depth of the cut was 0.30m. A 1m by 1m intervention sondage was excavated to establish the depth and shape of the cut. It had a moderate break-of-slope at the top and at the base. The base itself was flat with regular and shallow sides. This large irregular cut extended beyond the south-western and north-western limit of excavation, beyond the limits of the existing Crown House. The north-eastern extent of cut 07 is along the same north-west/south-east alignment as the house, as a result, cut 07 was identified on site as being associated with a possible pre-existing garden or similar feature.

Foundation cut 07 contained a single fill deposit of firm, mid to dark-brown clayey-silt (06) (Figure 2; Plans 03 and 04). Deposit (06) contained occasional small stones and occasional charcoal flecks, as well as patches of darker grey silt. Additionally, this deposit also contained Post-medieval to Modern pottery sherds and a fragment of glass. Fill deposit (06) measured greater than 4.30m in length and greater than 3m in width. The thickness of this deposit was 0.30m.

Truncating the foundation cut 07 at the central, eastern edge was a circular pit 09 (Figure 2; Plans 03 and 04). It measured 1.10m in length and 1m in width, the depth of the pit was not observed. Pit 09 had rounded edges, but was not excavated. As a result, the sides, break-of-slope at the top and base and the base itself were not observed.

Pit 09 contained a single fill deposit of friable, mid greyish-brown clayey-silt (08) (Figure 2; Plates 03 and 04). It contained inclusions of occasional small, rounded stones. Fill deposit (08) also contained Modern pottery, brick rubble and broken glass. This deposit measured 1.10m in length and 1m in width. The thickness of the deposit was not observed. The presence of the Modern pottery and rubble confirmed that pit 09 was a modern refuse pit.

Truncating subsoil (02) elsewhere within the site was a modern land drain, a modern soakaway and a modern manhole drain. These features were not ascribed individual context numbers, and were minimally recorded (Figure 2; Plans 03 and 04).

The latest observed deposit was a friable, dark greyish-brown silty-loam (01) (Figure 2; Plans 03 and 04; Sections 01 and 02; Plate 1). It contained frequent small, rounded

gravels. This deposit was observed throughout the full extent of the ground reduction area, as well as the transplanting tree-pit to the east. Deposit (01) was identified as the current garden-soil layer.

Reliability of Results

The watching brief was undertaken in mixed weather, though with excellent cooperation from site staff; as such the results are considered to be reliable. Additionally, the horizon clarity of the features, where present, was also considered to be good.

5 FINDS

5.1 Pottery by Paul Blinkhorn

The pottery assemblage comprised 20 sherds with a total weight of 3887g. It was all modern, and was recorded using the conventions of the Museum of London Type-Series (e.g. Vince 1985), as follows:

ENGS: English Stoneware, 1700-1900. 1 sherd, 44g.
PMR: Post-medieval Redware, 1550+. 5 sherds, 3115g.
REFW: Refined Whiteware, 1800-1900. 5 sherds, 74g.
TPW: Transfer-printed Whiteware, 1830-1900. 6 sherds, 52g.
WHIST: White Stoneware, 1790-1900. 3 sherds, 562g.

The pottery occurrence by number and weight of sherds per context by fabric type is shown in Table 1. The range of fabric types is typical of sites in the region.

The sherds of WHIST are from a rum-jar and those of PMR are from a single very large vessel (rim diameter = 600mm). It is either a plant-pot or a bread-bin. Both are typical 19th century products of their respective traditions. The fragment of ENGS is a spout from a “Brown Betty” tea-pot. The assemblage is a typical group of late 19th – early 20th century domestic pottery.

Table 1: Pottery occurrence by number and weight (in g) of sherds per context by fabric type

Cntxt	PMR		ENGS		WHIST		REFW		TPW		Date
	No	Wt	No	Wt	No	Wt	No	Wt	No	Wt	
6	2	395			3	562	4	60	6	52	MOD
8	3	2720	1	44			1	14			MOD
Total	5	3115	1	44	3	562	5	74	6	52	

5.2 Glass

A single fragment of glass, weighing 7.1g, was collected from deposit (06), the fill of foundation cut 07. The flat glass item measured 35x30mm, was aqua in colour with dark amber surfaces, and was positively identified as a fragment of window pane.

It is not recommended to retain the glass fragment due to its extremely limited potential for further investigation.

6 DISCUSSION

The archaeological watching brief aimed to prove the presence, or absence, of significant archaeological remains. Especially for remains relating to the medieval and Post-medieval periods. Despite the proximity of the site to St John's Church and Manor House, and the potential for remains associated with the medieval occupation of Barford St John, no significant archaeological remains were encountered during the watching brief. A single modern refuse pit, and structures associated with gardening activities were observed. These included a stone-built garden wall, and a foundation cut for a pre-existing garden structure. Additionally, modern services including a land drain, soakaway drain and manhole drain were also uncovered.

7 ARCHIVE

A Digital Archive is maintained by John Moore Heritage Services (ID 4398) and will be made available upon request (to admin@jmheritageservices.co.uk). Digitised copies of all the primary records will be made publicly available as appendix to the Final Report submitted to OASIS (ID johnmoor1-426530).

8 BIBLIOGRAPHY

Chartered Institute for Archaeologists, 2014 *Standard and Guidance for Archaeological Watching Briefs*

John Moore Heritage Services, 2020 20/01599 F – *Crown House, Church Lane, Barford St John OX15 0PR. Archaeological Watching Brief. Written Scheme of Investigation*. Unpublished.

Vince, A.G., 1985 The Saxon and Medieval Pottery of London: A review. *Medieval Archaeology* **29**, 25-93

Site Name: CROWN HOUSE, CHURCH LN BARFORD ST. JOHN	Site Code: BSJCL 20
---	---------------------

Context No.	Type (deposit, cut, or structural)	Relationships i.e. fill of = fo filled by = fb	Group No.	Drawn			Initials & Date	Description/ Comments
				Section	Plan	Sheet		
(01)	dep	over (02)	/	S.01	P.02	2	BWD	Garden bed
(02)	dep	over (03)	/	S.01	P.02	2	JWD	Subsoil
(03)	dep	/	/	S.01	P.02	2	JWD	Natural
[04]	STRUCTURE	0 [05]	/	/	P.03	3	SD	GARDEN WALL
[05]	CUT	FB [04]	/	/	P.03	3	SD	CUT FOR WALL [04]
06	DEP	FB [07]	/	/	P.03	3	SD	FILL OF FOUNDATION [07]
[07]	CUT	FB (06)	/	/	P.03	3	SD	CUT OF FOUNDATION
08	DEP	FB [09]	/	/	P.03	3	SD	FILL OF RUBBISH PIT [09]
[09]	CUT	FB 08	/	/	P.03	3	SD	RUBBISH PIT

} No context sheets

Grid Squares	Area/Trench FOOTPRINT	Context Type DEPOSIT	Site Code RJCC 20	Context 01
--------------	---------------------------------	--------------------------------	-----------------------------	----------------------

Plan No. <input checked="" type="checkbox"/> on Drawing Sheet No. <input checked="" type="checkbox"/>	Section No. S.01 S.02 on Drawing Sheet No. 2	Add. Sheet
--	---	------------

<p>DEPOSIT</p> <p>1 Compaction 2 Colour 3 Composition 4 Inclusions 5 Horizon clarity 6 Comments 7 Method & Conditions</p> <p>CUT</p> <p>1 Shape in plan 2 Corners 3 Break of slope-top 4 Sides 5 Break of slope-base 6 Base 7 Orientation 8 Inclination of axis 9 Truncation 10 Fill Nos. 11 Other comments</p>	<p>Description</p> <p>1 - FRIABLE</p> <p>2 - DARK BROWN CLAYISH</p> <p>3 - SILTY LOAM</p> <p>4 - FREQ GRAVEL</p> <p>5 - GOOD</p> <p>6 - FREQUENT ROOTING</p>
<p>Dimensions</p> <p>Length: > AREA</p> <p>Thickness/Depth: 0.4m</p> <p>Width: > AREA</p>	

Stratigraphic matrix	<input type="checkbox"/> <input type="checkbox"/> <input checked="" type="checkbox"/> <input type="checkbox"/> <input type="checkbox"/>	BELOW	Physical Relationship
	This context is: <input type="checkbox"/> 01 <input type="checkbox"/>	Under: <input checked="" type="checkbox"/> Filled by: <input checked="" type="checkbox"/> Cut by: <input checked="" type="checkbox"/> CONTEMPORARY Group No.: <input checked="" type="checkbox"/> Same as: <input checked="" type="checkbox"/>	
	<input type="checkbox"/> <input type="checkbox"/> <input type="checkbox"/> 02 <input type="checkbox"/> <input type="checkbox"/>	ABOVE Over: 02 Fill of: <input checked="" type="checkbox"/> Cuts: <input checked="" type="checkbox"/>	

Interpretation & Discussion:	Internal	External	Structural	Other (specify)
CLAYDEN SOIL				

<p>Environmental Samples Nos:</p>	<p>FINDS none <input checked="" type="checkbox"/> pot <input type="checkbox"/> CBM <input type="checkbox"/> fauna <input type="checkbox"/> flora <input type="checkbox"/> flint <input type="checkbox"/> glass <input type="checkbox"/> metal <input type="checkbox"/> burntmat. <input type="checkbox"/></p> <p>Other finds (specify):</p>
<p>Small Finds:</p>	

<p>Provisional Date: MODERN</p>	<p>Checked by (on site): _____ Date: _____</p>
<p>Completed by: SO Date: 21.4.21</p>	<p>Checked by (office): _____ Date: _____</p>

Grid Squares	Area/Trench FOOTPRINT	Context Type DEPOSIT	Site Code BSJCL 20	Context 02
--------------	---------------------------------	--------------------------------	------------------------------	----------------------

Plan No. <input checked="" type="checkbox"/> on Drawing Sheet No. <input checked="" type="checkbox"/>	Section No. S01 S.02 on Drawing Sheet No. 2	Add. Sheet
--	--	------------

DEPOSIT 1 Compaction 2 Colour 3 Composition 4 Inclusions 5 Horizon clarity 6 Comments 7 Method & Conditions	Description 1- COMPACTED 2- MUD BROWN REDDISH 3- FILTY CLAY 4- OCCL. GRAVEL 5- GOOD 6- EXTENSIVE ROOTING IN THE TOP 0.2m; MODERATE ROOTING IN THE BOTTOM 0.3m
CUT 1 Shape in plan 2 Corners 3 Break of slope-top 4 Sides 5 Break of slope-base 6 Base 7 Orientation 8 Inclination of axis 9 Truncation 10 Fill Nos. 11 Other comments	
Dimensions Length: > AREA Thickness/Depth: 0.5m Width: > AREA	

Stratigraphic matrix	<input type="checkbox"/> <input type="checkbox"/> <input type="checkbox"/> 01 <input type="checkbox"/> <input type="checkbox"/>	Physical Relationship
	This context is: <input type="checkbox"/> 02	
	<input type="checkbox"/> <input type="checkbox"/> <input type="checkbox"/> 03 <input type="checkbox"/> <input type="checkbox"/>	
BELOW Under: 01 Filled by: <input checked="" type="checkbox"/> Cut by: 05		
CONTEMPORARY Group No.: <input checked="" type="checkbox"/> Same as: <input checked="" type="checkbox"/>		
ABOVE Over: 03 Fill of: <input checked="" type="checkbox"/> Cuts: <input checked="" type="checkbox"/>		

Interpretation & Discussion: Internal External Structural Other (specify)
SUBFOIL POST-MEDIEVAL TO MODERN POTTERY + GLASS BOTTLES + BRICKS NOT RETAINED

Environmental Samples Nos:	FINDS none pot <input checked="" type="checkbox"/> CBM fauna flora flint glass metal burntmat. <input type="checkbox"/> <input checked="" type="checkbox"/> <input checked="" type="checkbox"/> <input type="checkbox"/> <input type="checkbox"/> <input type="checkbox"/> <input checked="" type="checkbox"/> <input type="checkbox"/> <input type="checkbox"/>
Small Finds:	Other finds (specify):

Provisional Date: MODERN	Checked by (on site): _____ Date: _____
--	---

Completed by: SD Date: 21.4.21	Checked by (office): _____ Date: _____
---	--

Grid Squares	Area/Trench FOOTPRINT	Context Type DEPOSIT	Site Code BSJCL20	Context 03
--------------	---------------------------------	--------------------------------	-----------------------------	----------------------

Plan No. P.03 P.04 on Drawing Sheet No. 3-4	Section No. S01 S.02 on Drawing Sheet No. 2	Add. Sheet
--	--	------------

<p>DEPOSIT</p> <p>1 Compaction 2 Colour 3 Composition 4 Inclusions 5 Horizon clarity 6 Comments 7 Method & Conditions</p> <p>CUT</p> <p>1 Shape in plan 2 Corners 3 Break of slope-top 4 Sides 5 Break of slope-base 6 Base 7 Orientation 8 Inclination of axis 9 Truncation 10 Fill Nos. 11 Other comments</p>	<p>Description</p> <p>1- FIRM</p> <p>2- U CUT BLOWN YELLOWISH CLAY</p> <p>4- NONE</p> <p>5- GOOD</p>
<p>Dimensions</p> <p>Length: > AREA</p> <p>Thickness/Depth: > 0.2m</p> <p>Width: > AREA</p>	

Stratigraphic matrix	<table border="1"> <tr> <td>09</td> <td>07</td> <td>02</td> <td>05</td> <td></td> </tr> </table>	09	07	02	05		<p>BELOW</p> <p>Under: 02 Filled by: / Cut by: SSS</p>	Physical Relationship
	09	07	02	05				
	<p>This context is: 03</p> <table border="1"> <tr> <td></td> <td></td> <td>/</td> <td></td> <td></td> </tr> </table>			/			<p>CONTEMPORARY</p> <p>Group No.: / Same as: /</p>	
		/						
	<p>ABOVE</p> <p>Over: / Fill of: / Cuts: /</p>							

Interpretation & Discussion: Internal External Structural Other (specify)

NATURAL

<p>Environmental Samples</p> <p>Nos:</p>	<p>FINDS</p> <p>none pot CBM fauna flora flint glass metal burntmat.</p> <p><input checked="" type="checkbox"/> <input type="checkbox"/> <input type="checkbox"/> <input type="checkbox"/> <input type="checkbox"/> <input type="checkbox"/> <input type="checkbox"/> <input type="checkbox"/> <input type="checkbox"/></p> <p>Other finds (specify):</p>
<p>Small Finds:</p>	

Provisional Date:	<i>Checked by (on site):</i>	<i>Date:</i>
--------------------------	------------------------------	--------------

Completed by: SD	Date: 21.4.21	<i>Checked by (office):</i>	<i>Date:</i>
--------------------------------	-----------------------------	-----------------------------	--------------

Grid Squares	Area/Trench FOOTPRINT	MASONRY	Site Code B81 CL 20	Context 04
--------------	---------------------------------	---------	-------------------------------	----------------------

Add. Sheets	Plan Nos. P.03 #3	Section Nos. /	Matrix Location
-------------	-----------------------------	--------------------------	-----------------

Photographs Slide	B&W	1 Materials
-------------------	-----	-------------

Description	8 - > 3.00m x 0.5m	2 Size of materials (brick: BLT in mm)
1 - STONE		3 Finish of stones
2 - VARIABLE		4 Coursing/bond
3 - NONE, UNWORKED		5 Form
4 - NONE		6 Direction of face(s)
5 - LINEAR		7 Bonding material
6 - E/W		8 Dimensions as found
7 - NONE		9 Other comments

Stratigraphic matrix	Initials & Date SD															
<table border="1"> <tr> <td><input type="checkbox"/></td> <td><input type="checkbox"/></td> <td><input type="checkbox"/> 02</td> <td><input type="checkbox"/></td> <td><input type="checkbox"/></td> </tr> <tr> <td colspan="2">This context is</td> <td><input type="checkbox"/> 04</td> <td colspan="2"></td> </tr> <tr> <td><input type="checkbox"/></td> <td><input type="checkbox"/></td> <td><input type="checkbox"/> 05</td> <td><input type="checkbox"/></td> <td><input type="checkbox"/></td> </tr> </table>	<input type="checkbox"/>	<input type="checkbox"/>	<input type="checkbox"/> 02	<input type="checkbox"/>	<input type="checkbox"/>	This context is		<input type="checkbox"/> 04			<input type="checkbox"/>	<input type="checkbox"/>	<input type="checkbox"/> 05	<input type="checkbox"/>	<input type="checkbox"/>	Checked by & Date
<input type="checkbox"/>	<input type="checkbox"/>	<input type="checkbox"/> 02	<input type="checkbox"/>	<input type="checkbox"/>												
This context is		<input type="checkbox"/> 04														
<input type="checkbox"/>	<input type="checkbox"/>	<input type="checkbox"/> 05	<input type="checkbox"/>	<input type="checkbox"/>												

Interpretation: Internal External _____

CARDEN WALL

Associated contexts: **[05] cut**

Context same as: **/**

Worked stones: **NONE**

Levels on plan	sheet	Samples Petrological:	Regular bricks
Highest	Lowest	Mortar:	Special bricks

Checked Interpretation _____

Provisional period FIXED TO MOD	Group	Structure No	Initials & Date
---	-------	--------------	-----------------

Grid Squares	Area/Trench FOOTPRINT	Context Type CUT	Site Code BSJCL20	Context 05
--------------	---------------------------------	----------------------------	-----------------------------	----------------------

Plan No. P.03 on Drawing Sheet No. 3	Section No. / on Drawing Sheet No. /	Add. Sheet
---	---	------------

DEPOSIT 1 Compaction 2 Colour 3 Composition 4 Inclusions 5 Horizon clarity 6 Comments 7 Method & Conditions	Description U - NOT DETECTED DURING EXCAVATION 1 - LINEAR 2 - N/A 3 - UNK 4 - UNK, RETURNED STRAIGHT 5 - UNK, RETURNED FLAT STRAIGHT 6 - UNK, RETURNED FLAT 7 - S-N 8 - N/A 9 - NONE VISIBLE 10 - WALL (04)
CUT 1 Shape in plan 2 Corners 3 Break of slope-top 4 Sides 5 Break of slope-base 6 Base 7 Orientation 8 Inclination of axis 9 Truncation 10 Fill Nos. 11 Other comments	
Dimensions Length: > 3m Thickness/Depth: UNK Width: 0.5m	

Stratigraphic matrix	<input type="checkbox"/> <input type="checkbox"/> <input type="checkbox"/> 04 <input type="checkbox"/> <input type="checkbox"/>	BELOW	Physical Relationship	
	This context is: <input type="checkbox"/> 05 <input type="checkbox"/>	Under: 02 Filled by: 04 Cut by: /		CONTEMPORARY
	<input type="checkbox"/> <input type="checkbox"/> <input type="checkbox"/> 02 <input type="checkbox"/> <input type="checkbox"/>	ABOVE Over: 02 Fill of: / Cuts: 02		Group No.: / Same as: /

Interpretation & Discussion: Internal External Structural Other (specify)

PROPOSED CUT FOR GARDEN WALL (04), NOT DETECTED DURING EXCAVATION.
CONTAINED WITHIN GARDEN SUBFOIL (02)

Environmental Samples Nos:	FINDS none pot CBM fauna flora flint glass metal burntmat. <input type="checkbox"/> <input type="checkbox"/> <input type="checkbox"/> <input type="checkbox"/> <input type="checkbox"/> <input type="checkbox"/> <input type="checkbox"/> <input type="checkbox"/> <input type="checkbox"/>
Small Finds:	Other finds (specify):

Provisional Date:	<i>Checked by (on site):</i>	<i>Date:</i>
--------------------------	------------------------------	--------------

Completed by:	Date:	<i>Checked by (office):</i>	<i>Date:</i>
----------------------	--------------	-----------------------------	--------------

Grid Squares	Area/Trench FOOTPRINT	Context Type DEPOSIT	Site Code BSICLR0	Context 06
--------------	---------------------------------	--------------------------------	-----------------------------	----------------------

Plan No. P.03 on Drawing Sheet No. 3	Section No. / on Drawing Sheet No. /	Add. Sheet
---	---	------------

DEPOSIT 1 Compaction 2 Colour 3 Composition 4 Inclusions 5 Horizon clarity 6 Comments 7 Method & Conditions	Description 1- COMPACTED 2- MUD DARK BROWN W/ DARK GREY PATTERNS 3- CLAYEY SILT 4- OCL. STONE, OCL. CHARCOAL 5- FAIR
CUT 1 Shape in plan 2 Corners 3 Break of slope-top 4 Sides 5 Break of slope-base 6 Base 7 Orientation 8 Inclination of axis 9 Truncation 10 Fill Nos. 11 Other comments	
Dimensions Length: >4.30m Thickness/Depth: UNK Width: >3m	

Stratigraphic matrix	<input type="checkbox"/> <input type="checkbox"/> <input type="checkbox"/> 02 <input type="checkbox"/> <input type="checkbox"/>	Physical Relationship
	This context is: <input type="checkbox"/> 06 <input type="checkbox"/>	
	<input type="checkbox"/> <input type="checkbox"/> <input type="checkbox"/> 07 <input type="checkbox"/> <input type="checkbox"/>	
	BELOW Under: 02 Filled by: / Cut by: [09] CONTEMPORARY Group No.: / Same as: /	
	ABOVE Over: 03 ⁰⁷ Fill of: 07 Cuts: /	

Interpretation & Discussion: Internal External Structural Other (specify)

POSSIBLE FILL OF FOUNDATION CUT [07]
POSSIBLY EXTENDING OUTSIDE EXC. AREA

Environmental Samples Nos:	FINDS none pot CBM fauna flora flint glass metal burntmat. <input type="checkbox"/> <input checked="" type="checkbox"/> <input checked="" type="checkbox"/> <input checked="" type="checkbox"/> <input type="checkbox"/> <input type="checkbox"/> <input checked="" type="checkbox"/> <input type="checkbox"/> <input checked="" type="checkbox"/>
Small Finds:	Other finds (specify): TIN

Provisional Date: 19th-20th C	Checked by (on site):	Date:
---	------------------------------	--------------

Completed by: SD	Date: 21.4.21	Checked by (office):	Date:
--------------------------------	-----------------------------	-----------------------------	--------------

Grid Squares	Area/Trench FOOTPRINT	Context Type CUT	Site Code BS) CL 20	Context 07
--------------	---------------------------------	----------------------------	-------------------------------	----------------------

Plan No. P.03 on Drawing Sheet No. 3	Section No. / on Drawing Sheet No. /	Add. Sheet
---	---	------------

DEPOSIT 1 Compaction 2 Colour 3 Composition 4 Inclusions 5 Horizon clarity 6 Comments 7 Method & Conditions	Description 1- ? U-APED 2- 90° 3- UNU 4- UNU 5- UNU 6- UNU 7- NE-SW 8- N 9- BY [09] 10- (06)
CUT 1 Shape in plan 2 Corners 3 Break of slope-top 4 Sides 5 Break of slope-base 6 Base 7 Orientation 8 Inclination of axis 9 Truncation 10 Fill Nos. 11 Other comments	
Dimensions Length: 43 m Thickness/Depth: UNU Width: >3 m	

Stratigraphic matrix	<input type="checkbox"/> <input type="checkbox"/> <input type="checkbox"/> 06 <input type="checkbox"/> <input type="checkbox"/>	Physical Relationship
	This context is: <input type="checkbox"/> 07	
	<input type="checkbox"/> <input type="checkbox"/> <input type="checkbox"/> 03 <input type="checkbox"/> <input type="checkbox"/>	
BELOW Under: 06 Filled by: 06 Cut by: 09		
CONTEMPORARY Group No.: / Same as: /		
ABOVE Over: 03 Fill of: / Cuts: 03		

Interpretation & Discussion: Internal External Structural Other (specify)

POSSIBLE CUT FOR FOUNDATION

Environmental Samples Nos:	FINDS none pot CBM fauna flora flint glass metal burntmat. <input type="checkbox"/> <input type="checkbox"/> <input type="checkbox"/> <input type="checkbox"/> <input type="checkbox"/> <input type="checkbox"/> <input type="checkbox"/> <input type="checkbox"/> <input type="checkbox"/>
Small Finds:	
Other finds (specify):	

Provisional Date: 19th-20th e	Checked by (on site):	Date:
---	------------------------------	--------------

Completed by: SD Date: 21.4.21	Checked by (office):	Date:
--	-----------------------------	--------------

Grid Squares	Area/Trench FOOTPRINT	Context Type DEPOSIT	Site Code BS1 C 20	Context 08
--------------	---------------------------------	--------------------------------	------------------------------	----------------------

Plan No. P.03 on Drawing Sheet No. 3	Section No. / on Drawing Sheet No. /	Add. Sheet
---	---	------------

DEPOSIT 1 Compaction 2 Colour 3 Composition 4 Inclusions 5 Horizon clarity 6 Comments 7 Method & Conditions	Description 1- FRIABLE 2- MUD BROWN GREYISH 3- CLAYEY SILT 4- OCC. STONE 5- GOOD
CUT 1 Shape in plan 2 Corners 3 Break of slope-top 4 Sides 5 Break of slope-base 6 Base 7 Orientation 8 Inclination of axis 9 Truncation 10 Fill Nos. 11 Other comments	
Dimensions Length: 31.10m Thickness/Depth: UNK Width: 1.00m	

Stratigraphic matrix	<input type="checkbox"/> <input type="checkbox"/> <input type="checkbox"/> 06 <input type="checkbox"/> <input type="checkbox"/>	Physical Relationship
	This context is: <input type="checkbox"/> 08	
	<input type="checkbox"/> <input type="checkbox"/> <input type="checkbox"/> 09 <input type="checkbox"/> <input type="checkbox"/>	
BELOW Under: 02 Filled by: / Cut by: /		
CONTEMPORARY Group No.: / Same as: /		
ABOVE Over: 06 Fill of: 09 Cuts: 06		

Interpretation & Discussion: Internal External Structural Other (specify)
Fill of RUBBISH PIT [09]

Environmental Samples Nos:	FINDS none pot <input checked="" type="checkbox"/> CBM fauna flora flint glass metal burntmat. <input type="checkbox"/> <input checked="" type="checkbox"/> <input checked="" type="checkbox"/> <input type="checkbox"/> <input type="checkbox"/> <input type="checkbox"/> <input checked="" type="checkbox"/> <input type="checkbox"/> <input checked="" type="checkbox"/>
Small Finds:	Other finds (specify):

Provisional Date: 19th-20th e	Checked by (on site):	Date:
---	------------------------------	--------------

Completed by: GD	Date: 21.4.21	Checked by (office):	Date:
--------------------------------	-----------------------------	-----------------------------	--------------

Grid Squares	Area/Trench FOOTPRINT	Context Type Cut	Site Code BS1C20	Context 09
--------------	---------------------------------	----------------------------	----------------------------	----------------------

Plan No. P.03 on Drawing Sheet No. 3	Section No. - on Drawing Sheet No. -	Add. Sheet
---	---	------------

<p>DEPOSIT</p> <p>1 Compaction 2 Colour 3 Composition 4 Inclusions 5 Horizon clarity 6 Comments 7 Method & Conditions</p>	<p>Description</p> <p>1 - RUBBER MAT 2 - N/A 3 - ? SHARP 4 - UNK 5 - UNK 6 - UNK 7 - NW-SE 8 - UNK 9 - TRUNCATES (06) 10 - (08)</p>
<p>CUT</p> <p>1 Shape in plan 2 Corners 3 Break of slope-top 4 Sides 5 Break of slope-base 6 Base 7 Orientation 8 Inclination of axis 9 Truncation 10 Fill Nos. 11 Other comments</p>	
<p>Dimensions</p> <p>Length: 1.10m Thickness/Depth: UNK Width: 1.00m</p>	

Stratigraphic matrix	<table border="1"> <tr> <td><input type="checkbox"/></td> <td><input type="checkbox"/></td> <td><input type="checkbox"/></td> <td><input type="checkbox"/></td> <td><input type="checkbox"/></td> </tr> <tr> <td colspan="2">This context is:</td> <td><input type="checkbox"/></td> <td><input type="checkbox"/></td> <td><input type="checkbox"/></td> </tr> <tr> <td><input type="checkbox"/></td> <td><input type="checkbox"/></td> <td><input type="checkbox"/></td> <td><input type="checkbox"/></td> <td><input type="checkbox"/></td> </tr> </table>	<input type="checkbox"/>	<input type="checkbox"/>	<input type="checkbox"/>	<input type="checkbox"/>	<input type="checkbox"/>	This context is:		<input type="checkbox"/>	<input type="checkbox"/>	<input type="checkbox"/>	<input type="checkbox"/>	<input type="checkbox"/>	<input type="checkbox"/>	<input type="checkbox"/>	<input type="checkbox"/>	<p>BELOW</p> <p>Under: 08 Filled by: 08 Cut by: -</p> <p>CONTEMPORARY</p> <p>Group No.: - Same as: -</p> <p>ABOVE</p> <p>Over: 03 Fill of: - Cuts: 06 03</p>	Physical Relationship
	<input type="checkbox"/>	<input type="checkbox"/>	<input type="checkbox"/>	<input type="checkbox"/>	<input type="checkbox"/>													
	This context is:		<input type="checkbox"/>	<input type="checkbox"/>	<input type="checkbox"/>													
<input type="checkbox"/>	<input type="checkbox"/>	<input type="checkbox"/>	<input type="checkbox"/>	<input type="checkbox"/>														

Interpretation & Discussion: Internal External Structural Other (specify)

Cut for RUBBER PIT

<p>Environmental Samples</p> <p>Nos:</p>	<p>FINDS</p> <p>none pot CBM fauna flora flint glass metal burntmat.</p> <p><input type="checkbox"/> <input type="checkbox"/> <input type="checkbox"/> <input type="checkbox"/> <input type="checkbox"/> <input type="checkbox"/> <input type="checkbox"/> <input type="checkbox"/> <input type="checkbox"/> <input type="checkbox"/></p> <p>Other finds (specify):</p>
<p>Small Finds:</p>	

<p>Provisional Date: 19th - 20th c</p>	<p>Checked by (on site): _____ Date: _____</p>
--	--

<p>Completed by: SD Date: 21.4.21</p>	<p>Checked by (office): _____ Date: _____</p>
--	---

	Site Code	Context No.
SECTION OF REDUCED AREA AS OF 14.5.21	BSJCL20	/
DEPTHS FROM CURRENT GARDEN LEVEL		
NE CORNER : 1.6m		
NW CORNER : 0.0m		
SW CORNER : 0.6m		
MAX DEPTH INTO NATURAL NE CORNER 0.7m		

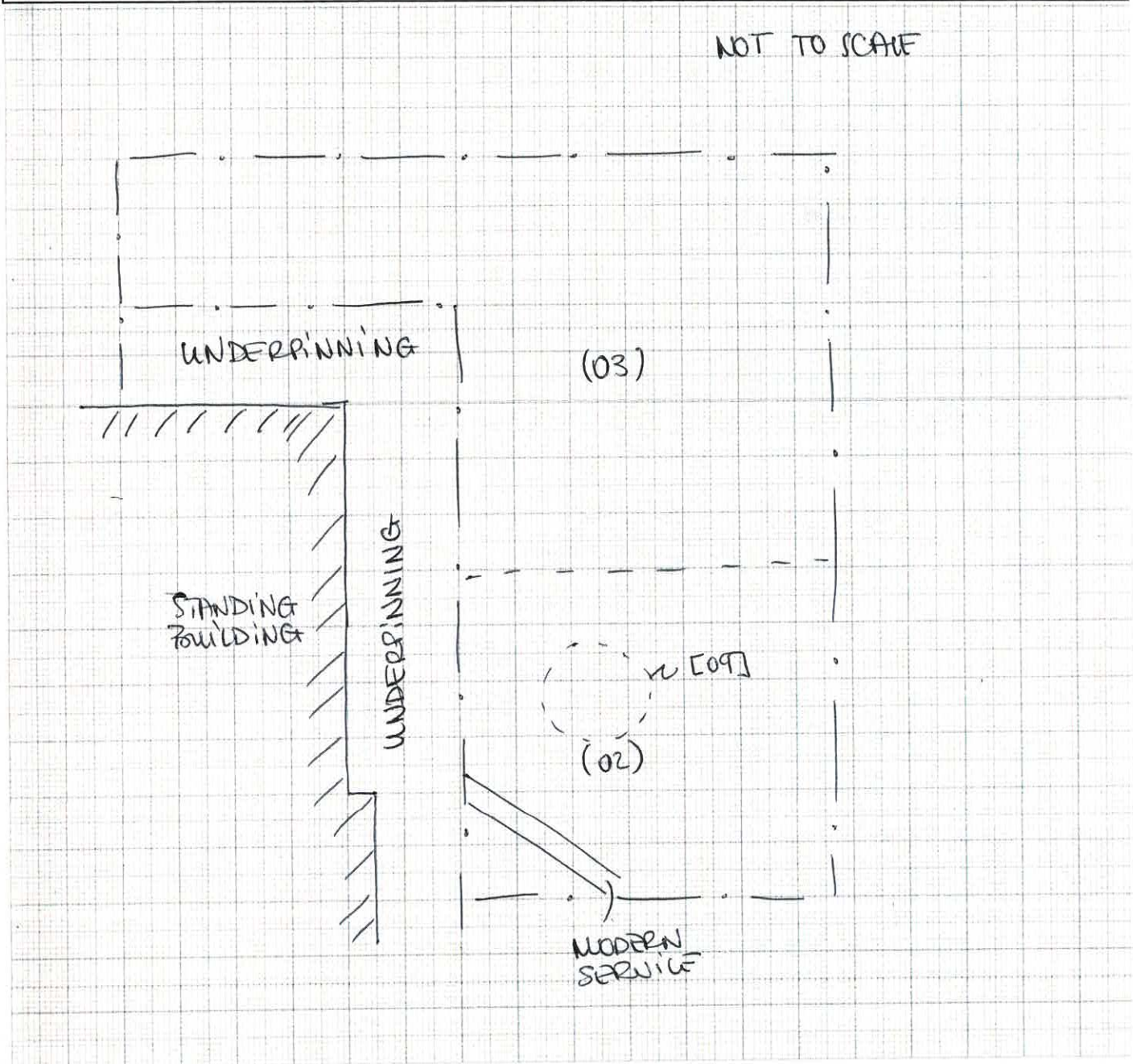

Sheet 1

BSSCL 20

P.O. 1:50

SND 20/04/21



Main house

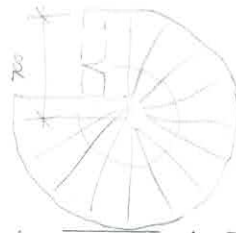
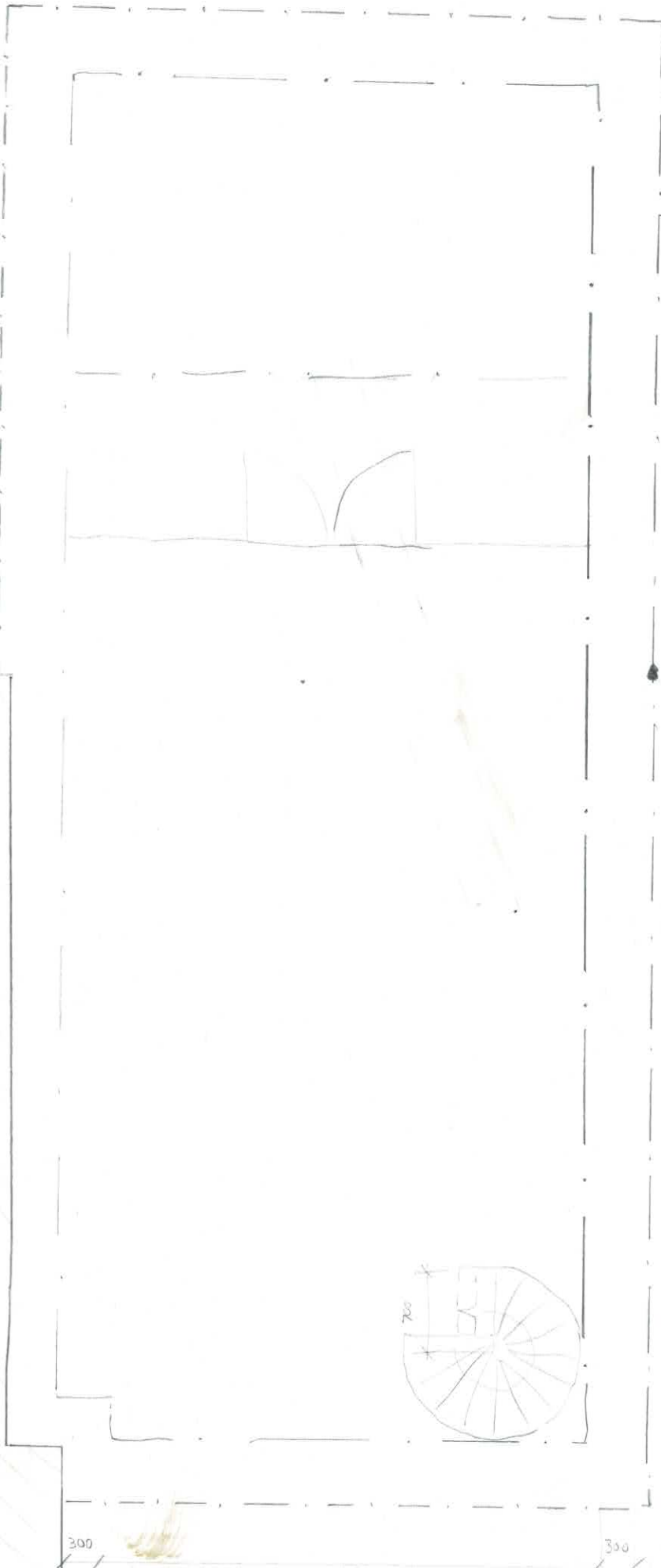

300

300

BS/CL 20 S.01
Holly TREE Rep Sec S01 1'20 8ND

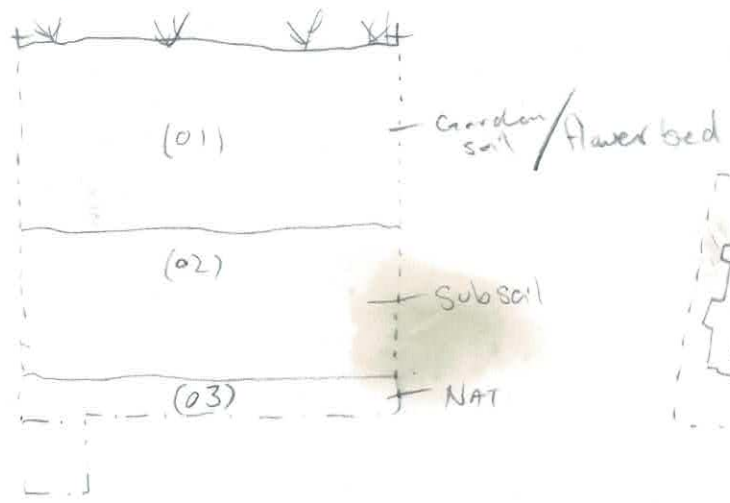

BS/CL 20
P.02 1:1250

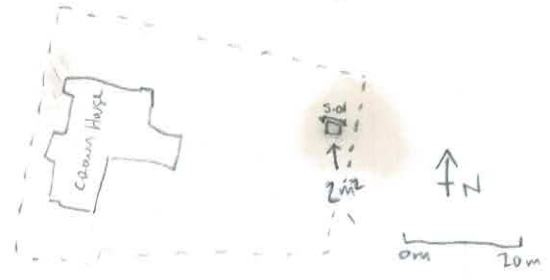

BS/CL 20 P.02
STRIPPED AREA REP SEC 1:20 8D 21.4.21

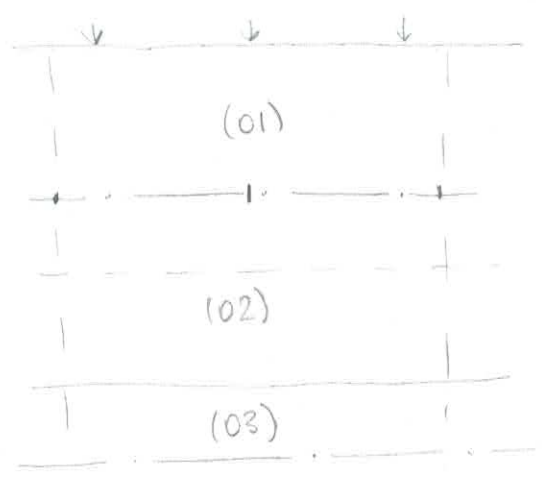

BS Jul 20 P.03 STRIPPED AREA
ca 0.75m below garden level

BS Jul 20 | 8h 3 |
6.90 x 4.50m

1:50 RD 21.4.21

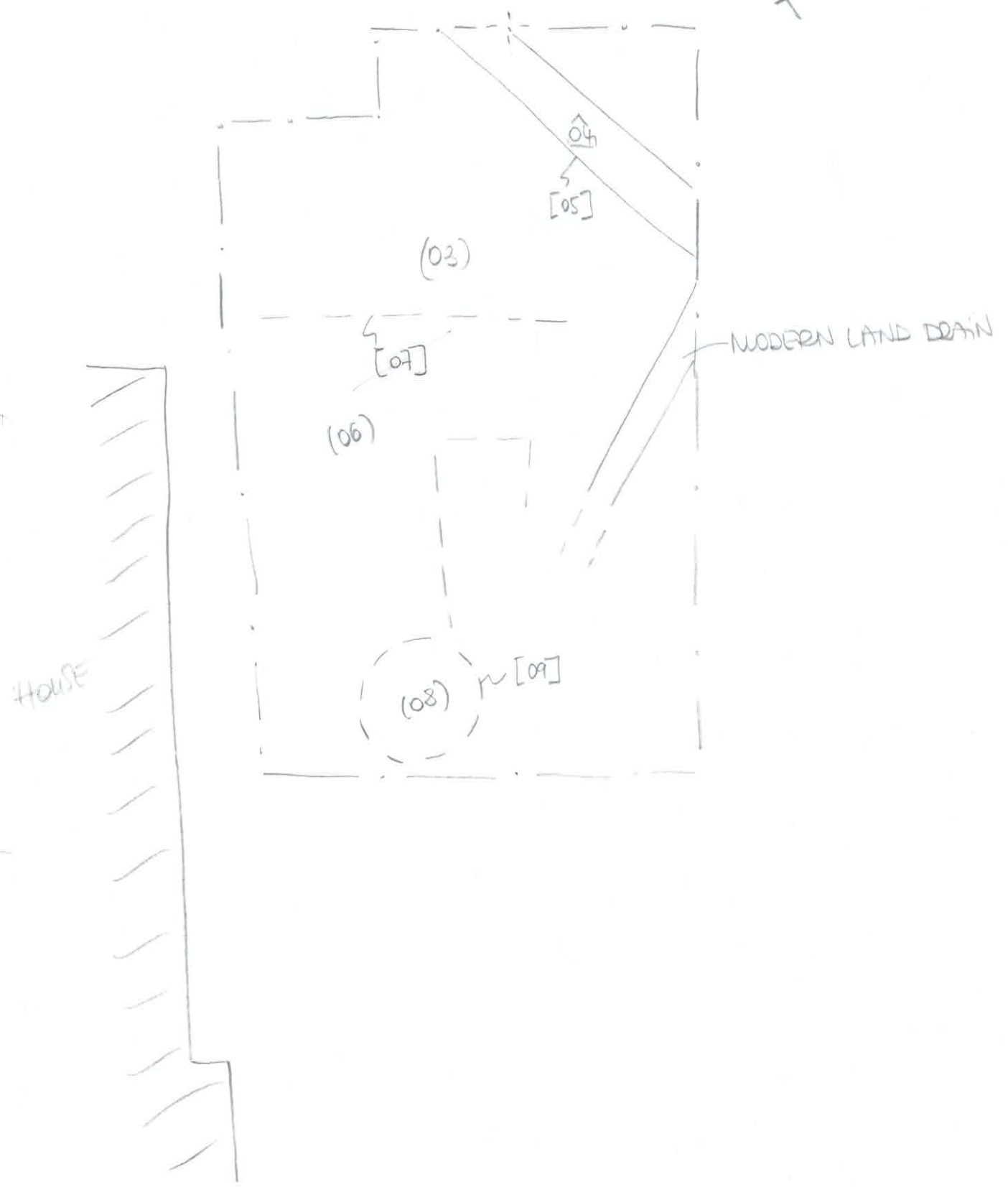

P.04 STRIPPED AREA B/SCL 20
1:50 8D 21.4.21

B/SCL 20 (8x4)
8.90 x 4.50 m

ca 1m below garden level

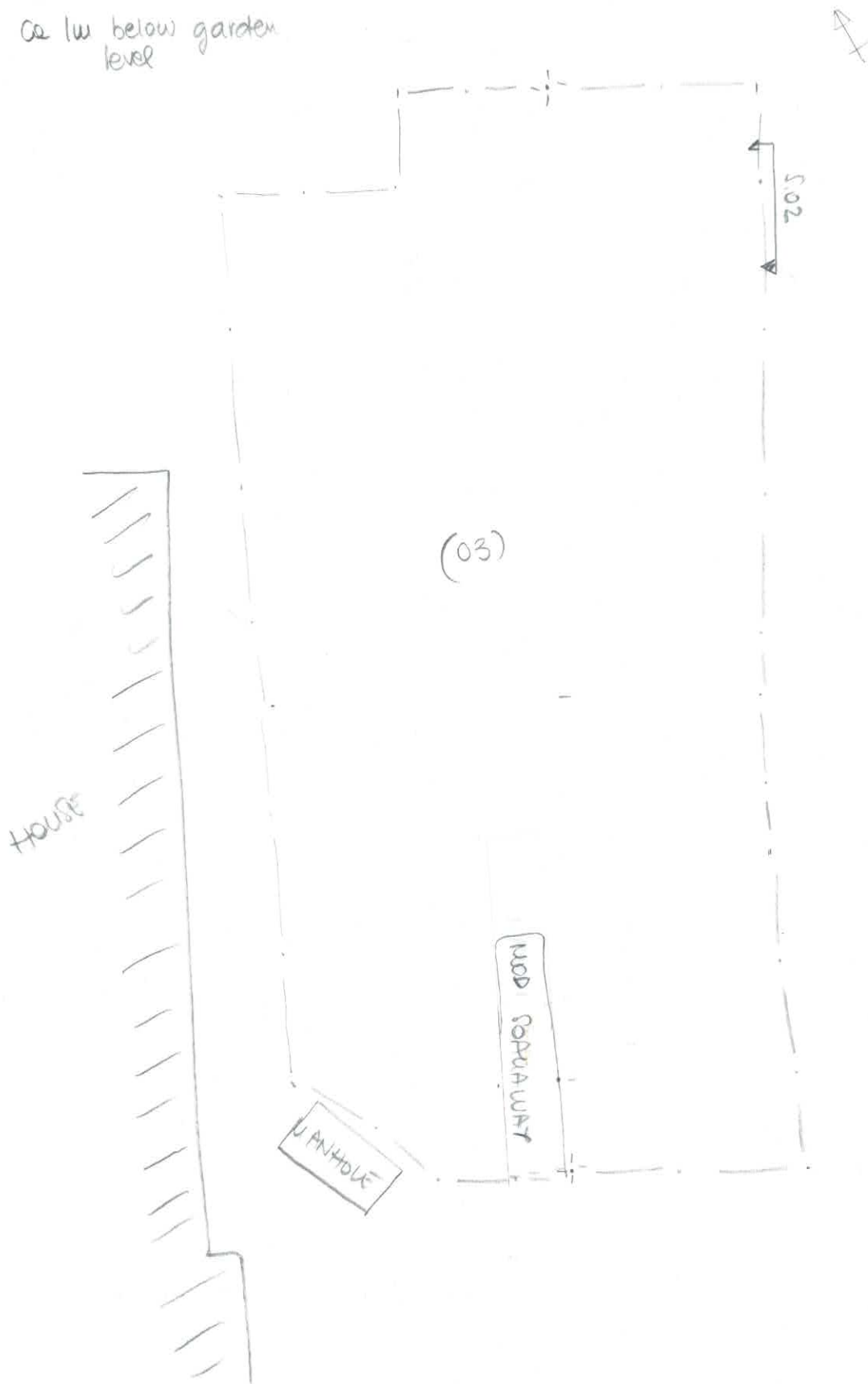

OASIS DATA COLLECTION FORM: England

[List of Projects](#) | [Manage Projects](#) | [Search Projects](#) | [New project](#) | [Change your details](#) | [HER coverage](#) | [Change country](#) | [FAQs](#) | [Log out](#)

Printable version

OASIS ID: johnmoor1-426530

Project details

Project name	Crown House, Church Lane, Barford St John
Short description of the project	John Moore Heritage Services carried out an archaeological watching brief at Crown House, Church Lane, Barford St John. The purpose of the archaeological watching brief was for a single-storey extension, external amendments, re-roofing works and associated landscaping. During the course of the groundworks, an area of ground reduction took place, as well as a separate square-pit for the purpose of tree transplantation. This particular area had potential for medieval and post-medieval remains. Over the course of the watching brief, a single modern refuse pit was uncovered, as well as other modern features; a land drain, soakaway pit, manhole drain, stone-built garden wall and a foundation cut for a pre-existing garden feature. No archaeological remains relating to the medieval, Post-medieval or any other period was uncovered.
Project dates	Start: 20-04-2021 End: 15-05-2021
Previous/future work	No / No
Any associated project reference codes	4398 - Contracting Unit No.
Any associated project reference codes	20/01599/F - Planning Application No.
Any associated project reference codes	BSJCL 20 - Sitecode
Any associated project reference codes	johnmoor1-426530 - OASIS form ID
Type of project	Research project
Site status	None
Current Land use	Residential 1 - General Residential
Monument type	RUBBISH PIT Modern
Significant Finds	POTTERY Modern
Significant Finds	GLASS Modern
Investigation type	"Watching Brief"
Prompt	Conservation/ restoration

Project location

Country	England
Site location	OXFORDSHIRE CHERWELL BARFORD ST JOHN AND ST MICHAEL Crown House, Church Lane, Barford St John, Oxfordshire
Postcode	OX15 0PR
Study area	20 Square metres
Site coordinates	SP 43924 33204 51.99511746663 -1.360184769993 51 59 42 N 001 21 36 W Point
Lat/Long Datum	Unknown
Height OD / Depth	Min: 1m Max: 1.2m

Project creators

Name of Organisation	John Moore Heritage Services
Project brief originator	Cherwell District Council
Project design originator	JMHS
Project director/manager	John Moore
Project supervisor	Christopher Whitehead
Project supervisor	Simona Denis
Type of sponsor/funding body	client

Project archives

Physical Archive Exists?	No
Digital Archive recipient	John Moore Heritage Services
Digital Archive ID	4398
Digital Contents	"Ceramics","Glass","Stratigraphic","other"
Digital Media available	"Images raster / digital photography","Images vector","Spreadsheets","Text"
Digital Archive notes	Digital files related to the project are maintained by John Moore Heritage Services (ID 4398) and will be made available upon request (to admin@jmheritageservices.co.uk).
Paper Archive Exists?	No

Project bibliography 1

Publication type	Grey literature (unpublished document/manuscript)
Title	Archaeological Watching Brief at Crown House, Church Lane, Barford St John, Oxfordshire OX15 0PR.
Author(s)/Editor(s)	Whitehead, C.
Author(s)/Editor(s)	Moore, J.

Author(s)/Editor(s)	Denis, S.
Other bibliographic details	JMHS Report Number 4398
Date	2021
Issuer or publisher	JMHS
Place of issue or publication	Wheatley
Description	32 A4 Pdf including digitised primary records
Entered by	Simona Denis (admin@jmheritageservices.co.uk)
Entered on	29 July 2021

OASIS:

Please e-mail [Historic England](#) for OASIS help and advice

© ADS 1996-2012 Created by [Jo Gilham](#) and [Jen Mitcham](#), email Last modified Wednesday 9 May 2012

Cite only: <http://www.oasis.ac.uk/form/print.cfm> for this page

[Cookies](#) [Privacy Policy](#)