

JOHN MOORE HERITAGE SERVICES

ARCHAEOLOGICAL EVALUATION REPORT

WHITTINGTON WAY

BISHOP'S STORTFORD HERTFORDSHIRE

VOLUME 2: FIGURES

SP 485 190

On behalf of

Hertfordshire County Council

MARCH 2008

REPORT FOR Hertfordshire County Council
CgMs
Morley House
26 Holborn Viaduct
London
EC1A 2AT

FIELD WORK BY Gwilym Williams

PREPARED BY Gwilym Williams & Daniel Heale

ILLUSTRATIONS BY Eoin Fitzsimons & Daniel Heale

FIELDWORK 2nd January-11th February 2008

REPORT ISSUED 17th March 2008

ENQUIRES TO John Moore Heritage Services
Hill View
Woodperry Road
Beckley
Oxfordshire OX3 9UZ
Tel/Fax 01865 358300
Email: info@jmheritageservices.co.uk

Site Code BSWW 08
JMHS Project No: 1834
Archive Location Rhodes Museum Bishop's Stortford
Accession number to be assigned at deposition

CONTENTS

Figure	Page
Figure 1- Site Location	1
Figure 2- Trench Location Plan	2
Figure 3- Ring Gully and East Field Map	3
Figure 4- Ditches in the Southeast Corner Trenches 87, 82, 83	4
Figure 5- Ring Gully and East Field Trenches 72, 75, 68, 69	5
Figure 6- East Field Trenches 77, 74, 79, 70	6
Figure 7- Bronze Age and Later North of the Farmstead Map	7
Figure 8- Bronze Age and Later North of the Farmstead Trenches 9, 23, 35,	8
Figure 9- Bronze Age and Later North of the Farmstead Trenches 34, 8, 29	9
Figure 10- Bronze Age and Later North of the Farmstead Trenches 30, 31, 24, 25	10
Figure 11- Bronze Age and Later North of the Farmstead Trenches 4, 5	11
Figure 12- Farmstead Map	12
Figure 13- Farmstead Trenches 8, 9, 10	13
Figure 14- Farmstead Trenches 22, 21, 35	14
Figure 15- Farmstead Trenches 39, 40, 41, 45	15
Figure 16- Farmstead Trenches 51, 48	16
Figure 17- Farmstead Trenches 49, 81	17
Figure 18- Northwest Vineyard Map	18
Figure 19- Northwest Vineyard Trenches 3, 6, 91	19
Figure 20- Northwest Vineyard Trenches 92, 93, 94	20
Figure 21- South Vineyard Map	21
Figure 22- South Vineyard Trenches 11, 12, 13, 14	22
Figure 23- South Vineyard Trenches 15, 16, 17, 18	23
Figure 24- South Vineyard Trenches 19, 20, 42	24
Figure 25- South Vineyard Trenches 43, 44	25
Figure 26- Northeast Vineyard Map	26
Figure 27- Northeast Vineyard	27

Trenches 38, 36, 37, 54	
Figure 28- Northeast Vineyard	28
Trenches 57, 32, 33	
Figure 29- Rectangular Enclosure and Occupation in the Northwest Corner Map	29
Figure 30- Rectangular Enclosure and Occupation in the Northwest Corner	30
Trenches 23, 24, 25	
Figure 31- Rectangular Enclosure and Occupation in the Northwest Corner	31
Trenches 27, 28, 29	
Figure 32- Rectangular Enclosure and Occupation in the Northwest Corner	32
Trenches 59, 57, 60, 2	
Figure 33- Rectangular Enclosure and Occupation in the Northwest Corner	33
Trenches 61, 58, 62	
Figure 34- Rectangular Enclosure and Occupation in the Northwest Corner	34
Trenches 3, 1, 95	
Figure 35- Rectangular Enclosure and Occupation in the Northwest Corner	35
Trenches 96, 97	
Figure 36- Cremations	36
Trenches 12, 73, 55	
Figure 37- Undated Trenches	37
Trenches 52, 53, 56, 76	
Figure 38- Undated Trenches	38
46, 85, 86	

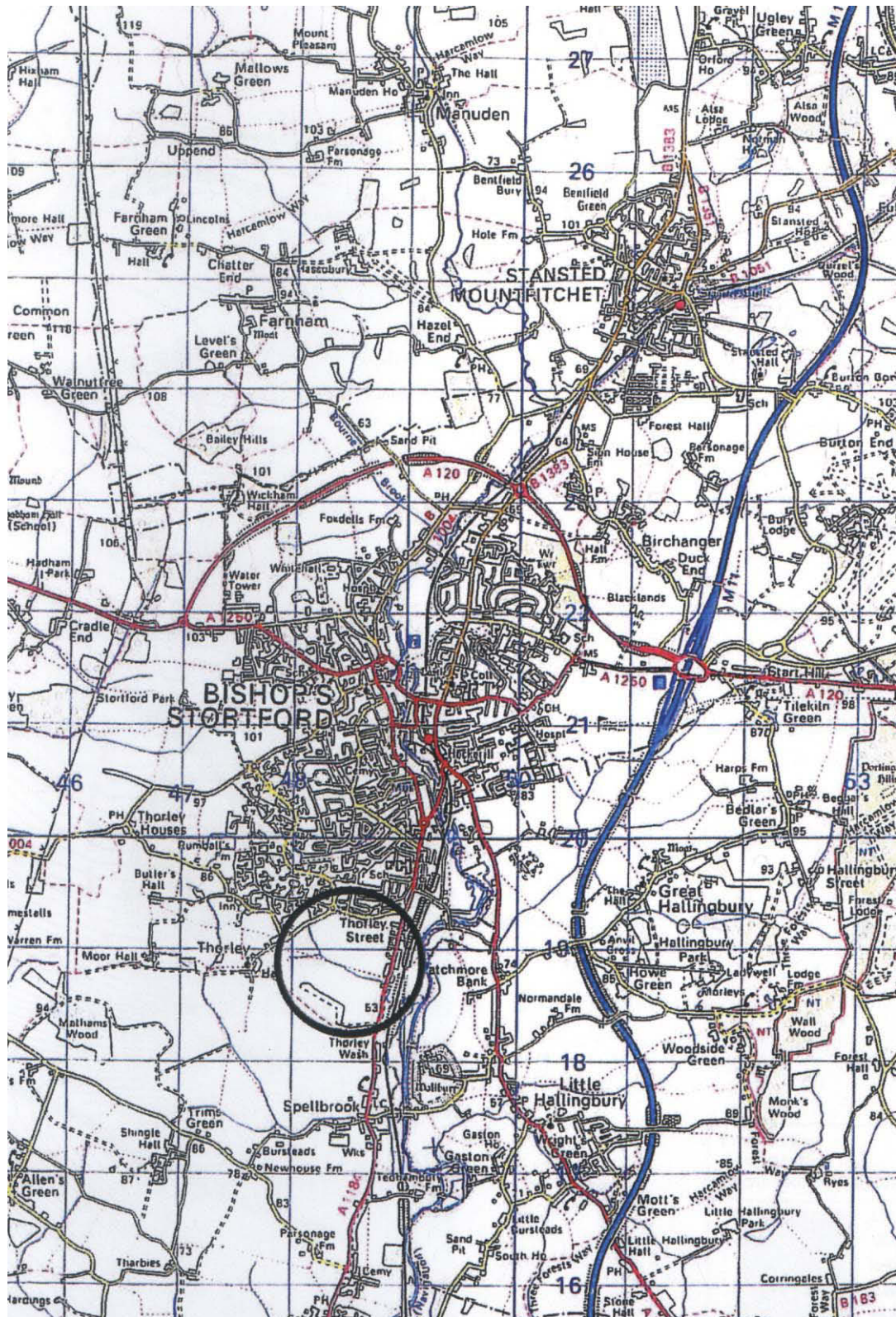

© Crown Copyright 2008. All rights reserved. Licence number 100020449
Map not to scale

Figure 1. Site location

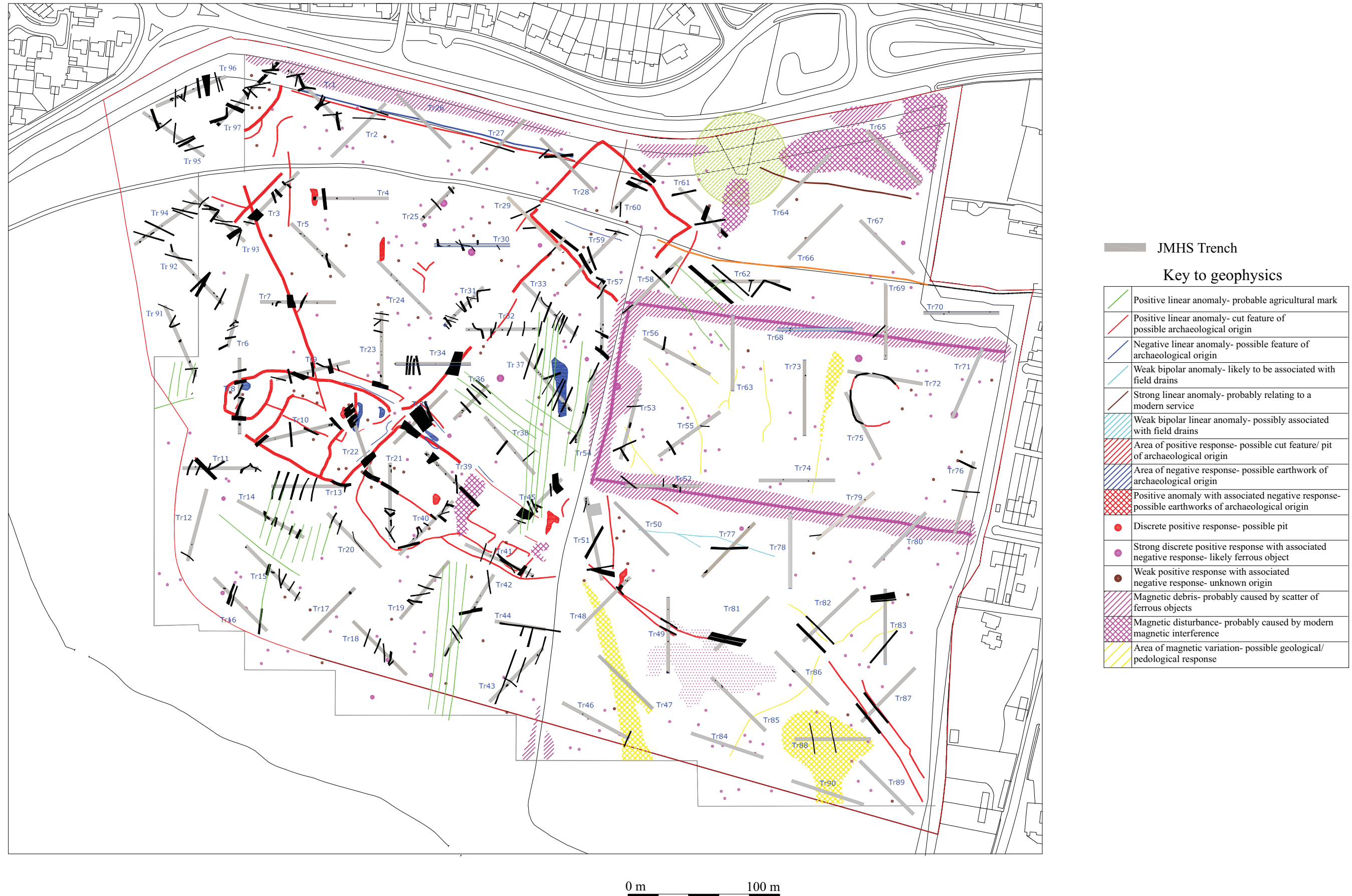
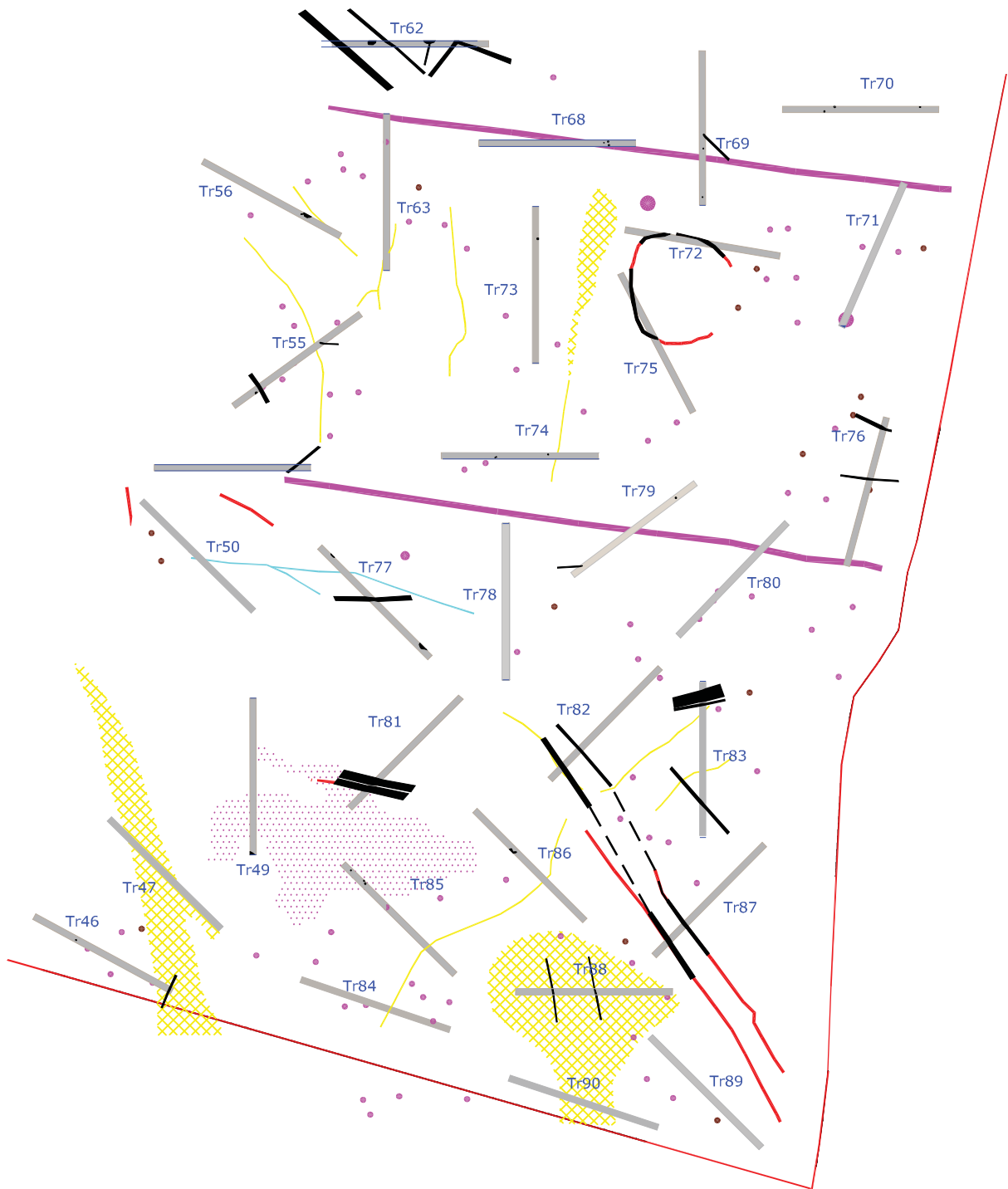

Figure 2. Trench Location Plan



— JMHS Trench

Key to geophysics

	Positive linear anomaly- cut feature of possible archaeological origin
	Negative linear anomaly- possible feature of archaeological origin
	Strong discrete positive response with associated negative response- likely ferrous object
	Weak positive response with associated negative response- unknown origin
	Magnetic debris- probably caused by scatter of ferrous objects
	Magnetic disturbance- probably caused by modern magnetic interference
	Area of magnetic variation- possible geological/ pedological response

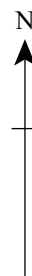

0 100 m

Figure 3. Ring Gully and East Field

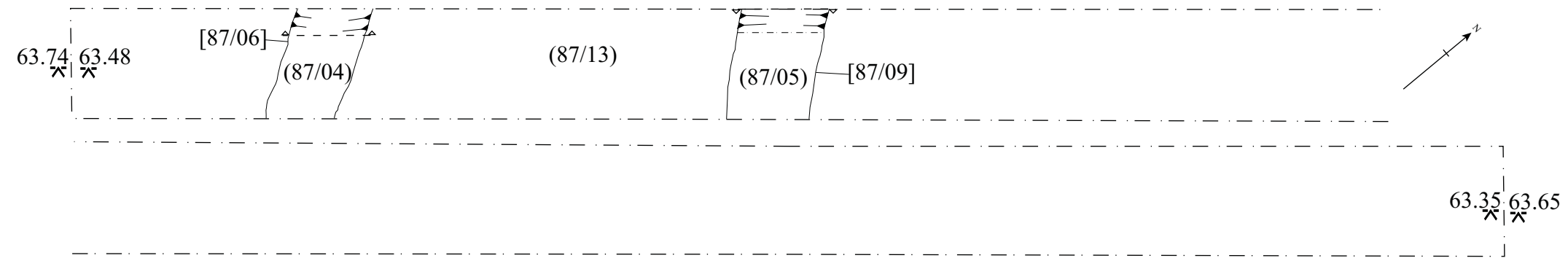

Trench 87

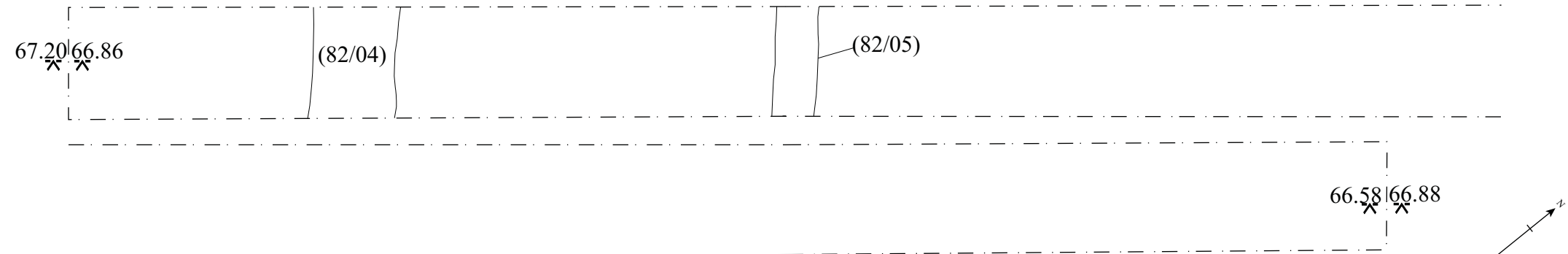

Trench 82

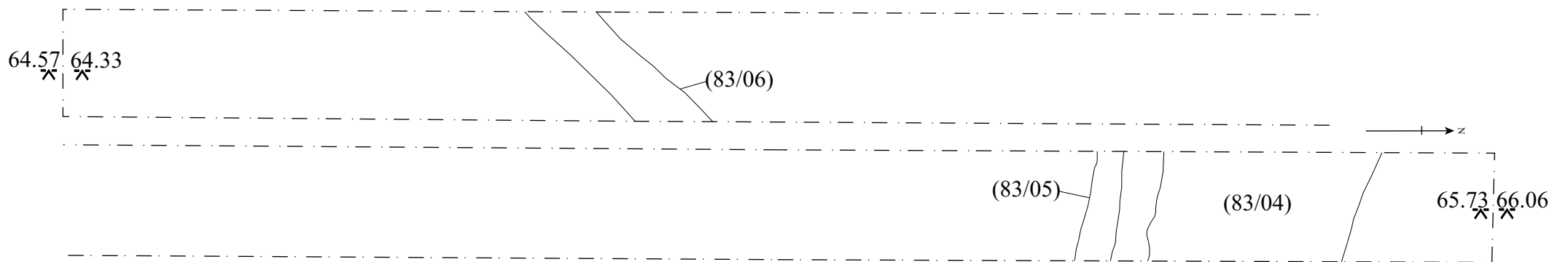

Trench 83

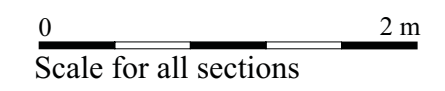
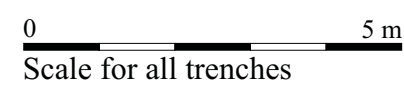
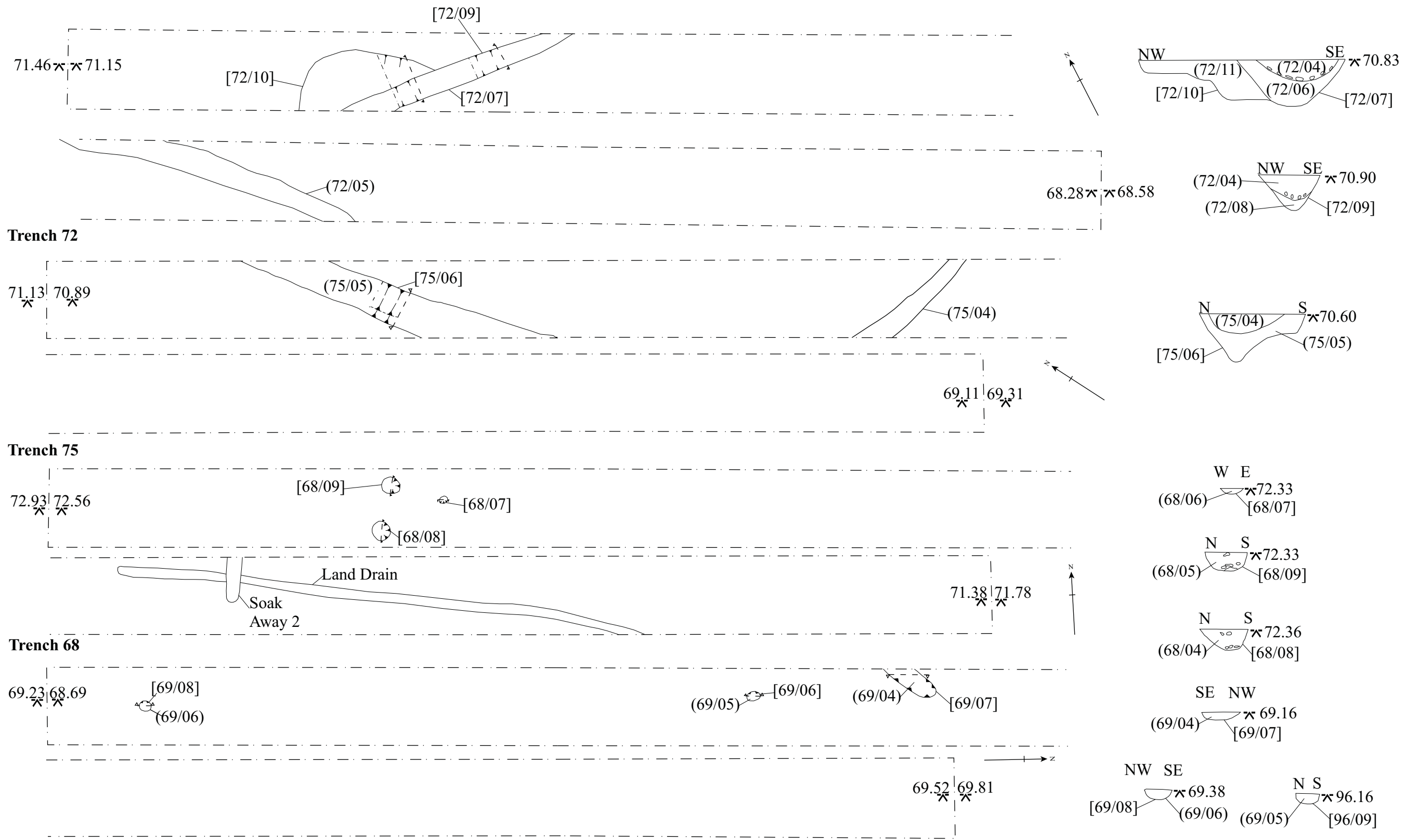

Figure 4. Ditches in the Southeast Corner



0 5 m
Scale for all trenches

0 2 m
Scale for all sections

Figure 5. Ring Gully and East Field

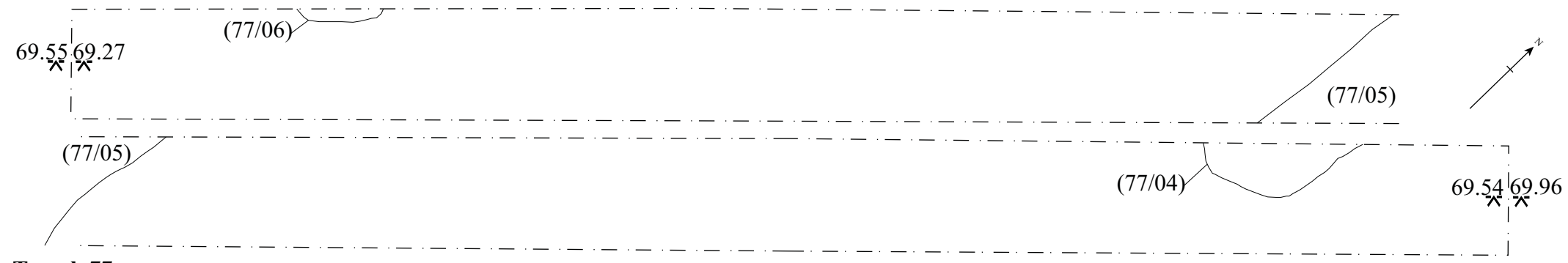

Trench 77

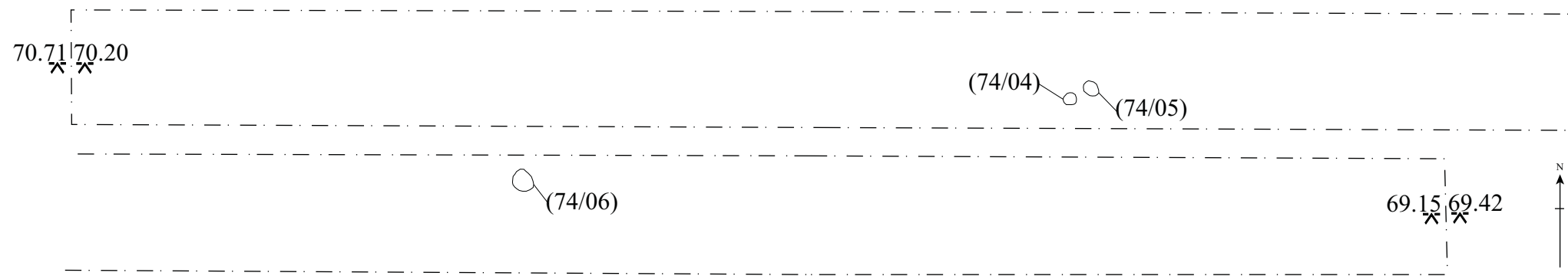

Trench 74



Trench 79

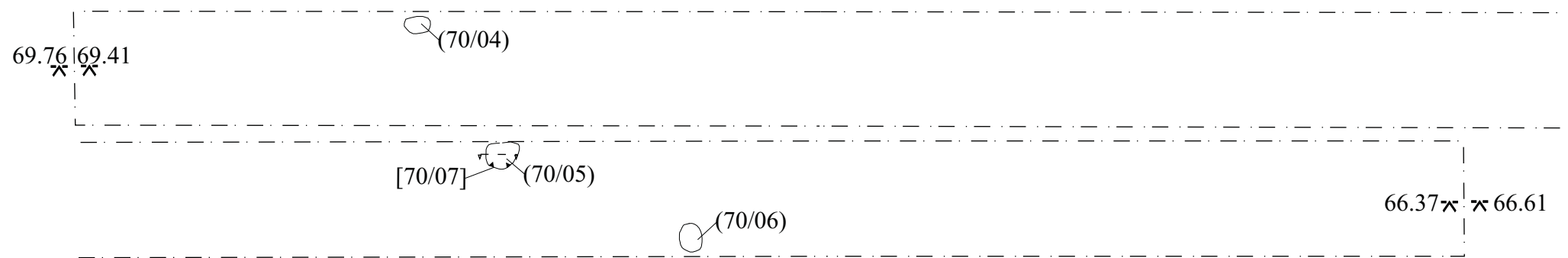

Trench 70

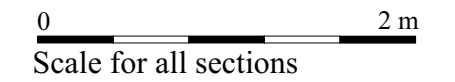
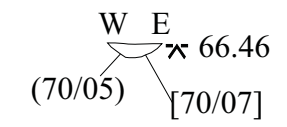

Figure 6. East Field

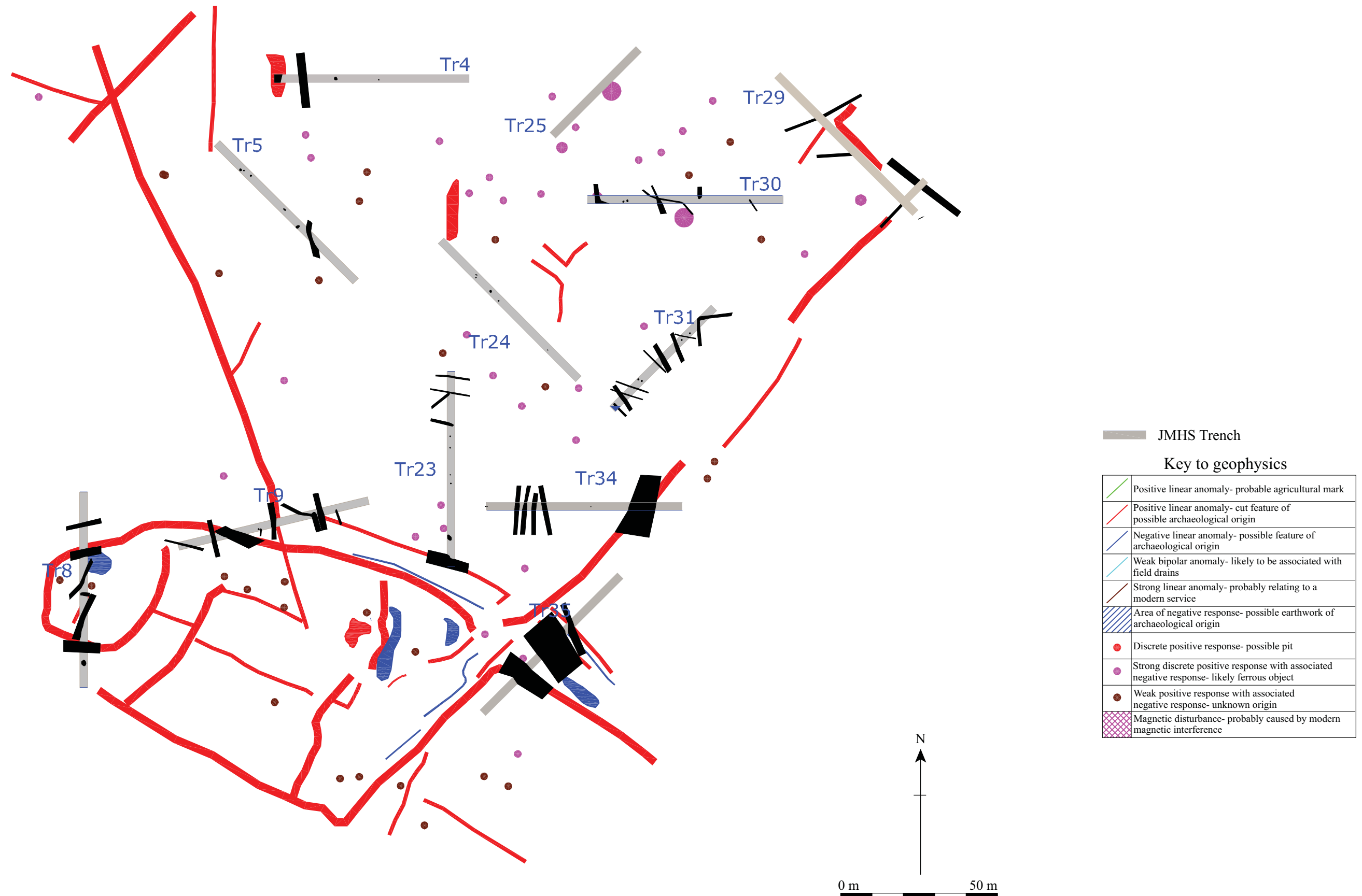

Figure 7. Bronze Age and Later North of the Farmstead

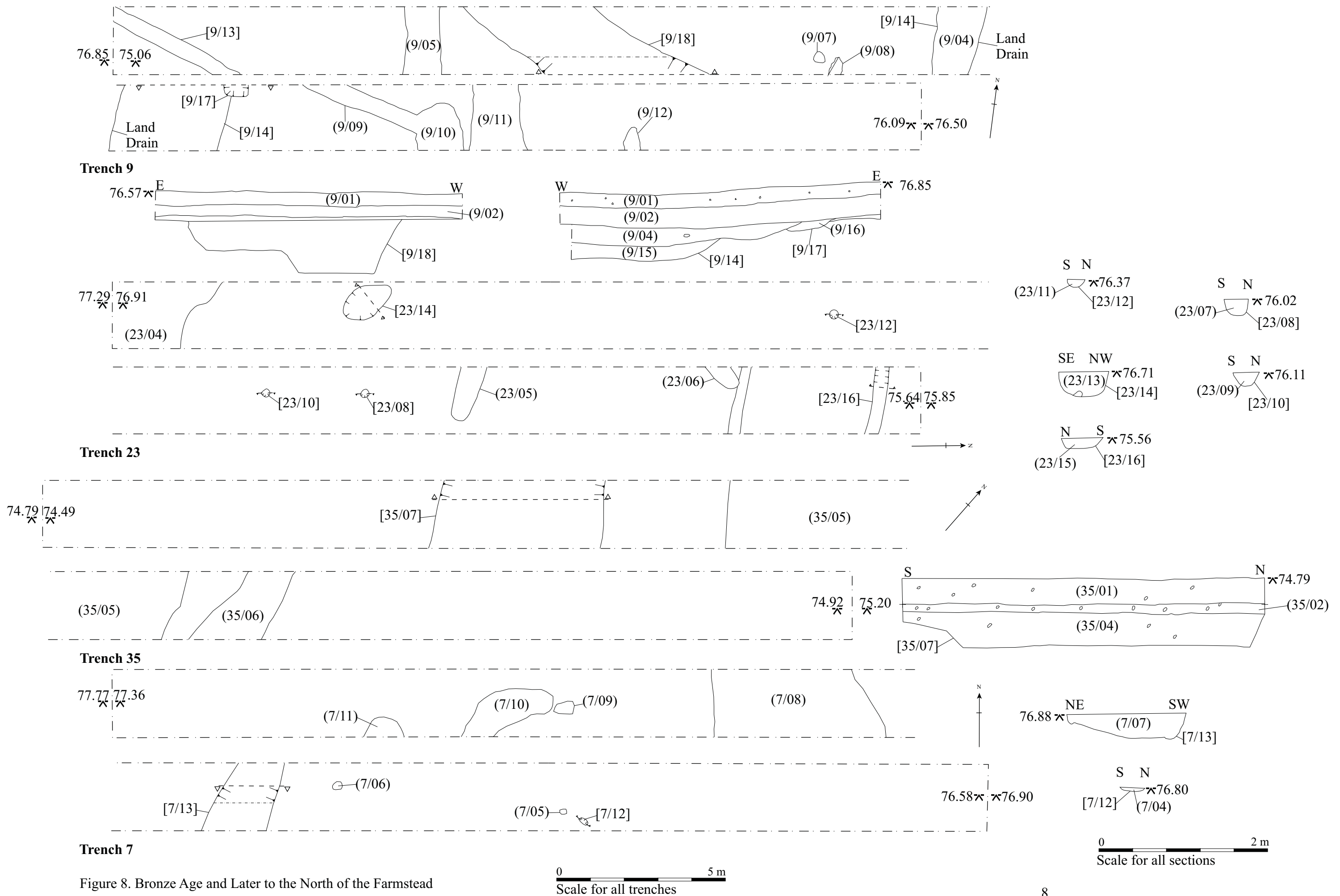

Figure 8. Bronze Age and Later to the North of the Farmstead

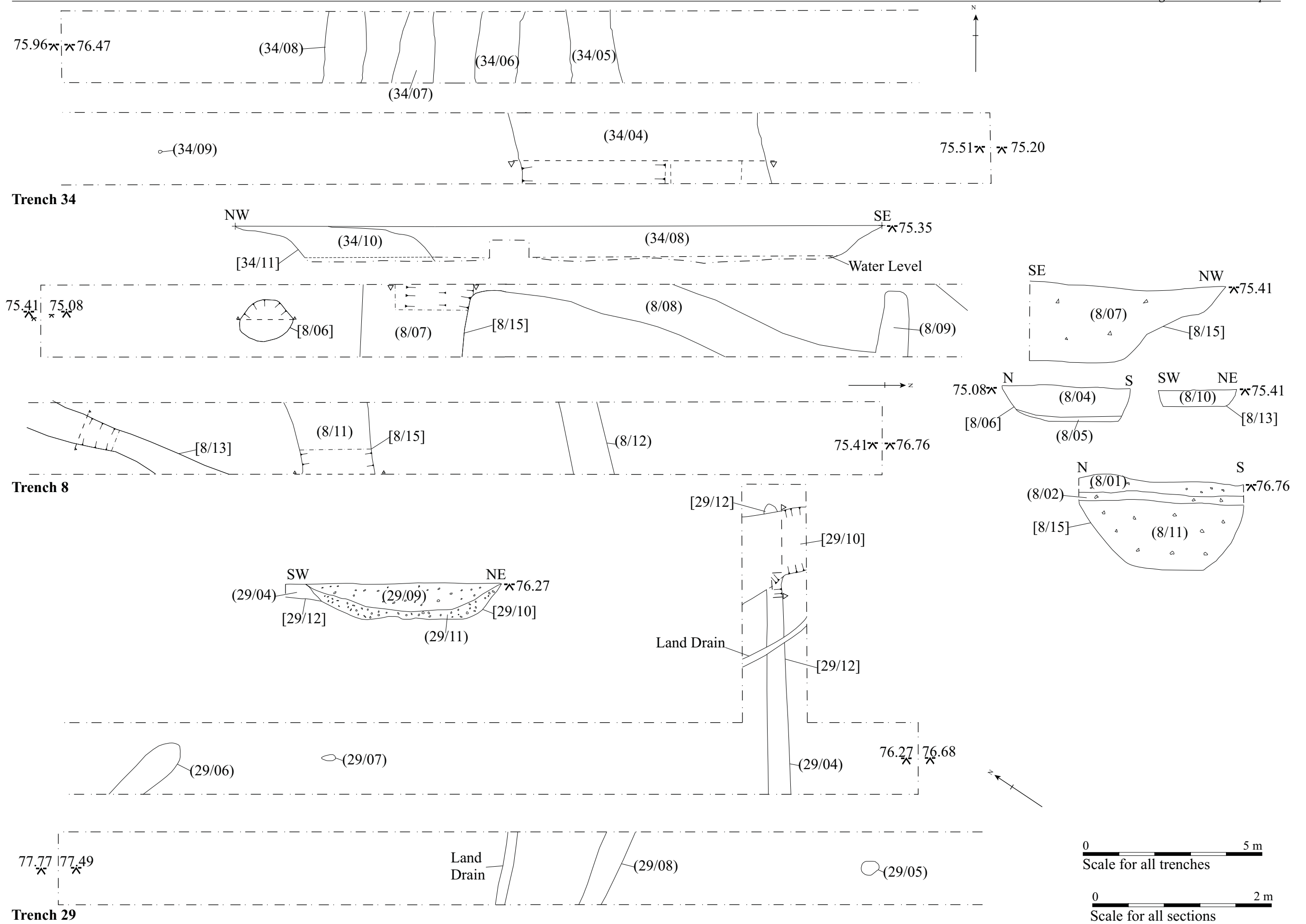

Figure 9. Bronze Age and Later North of the Farmstead

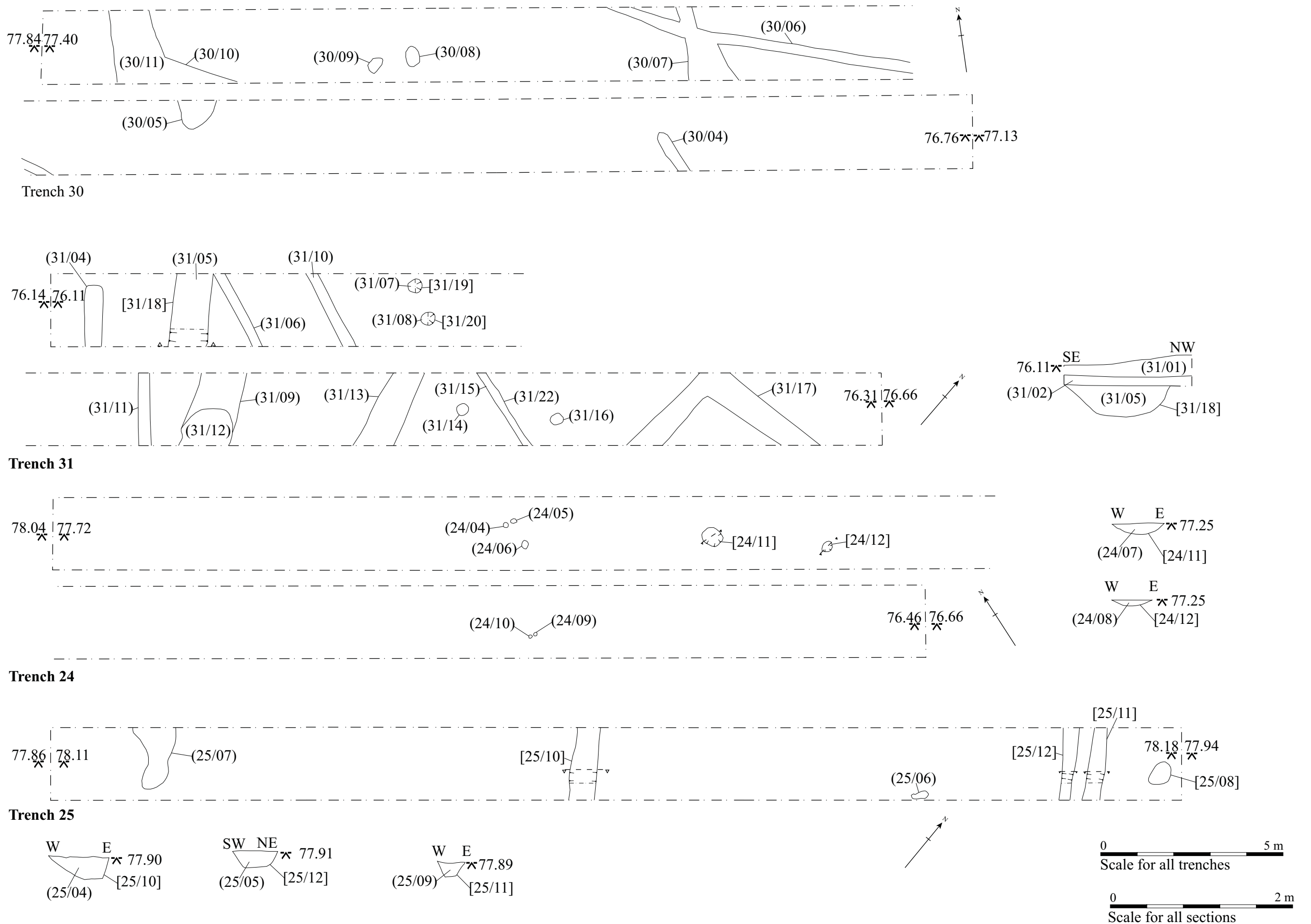

Figure 10. Bronze Age and Later North of the Farmstead

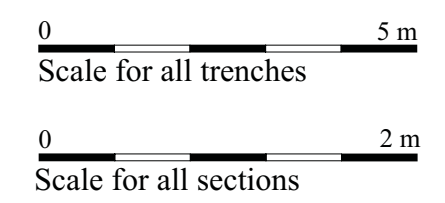
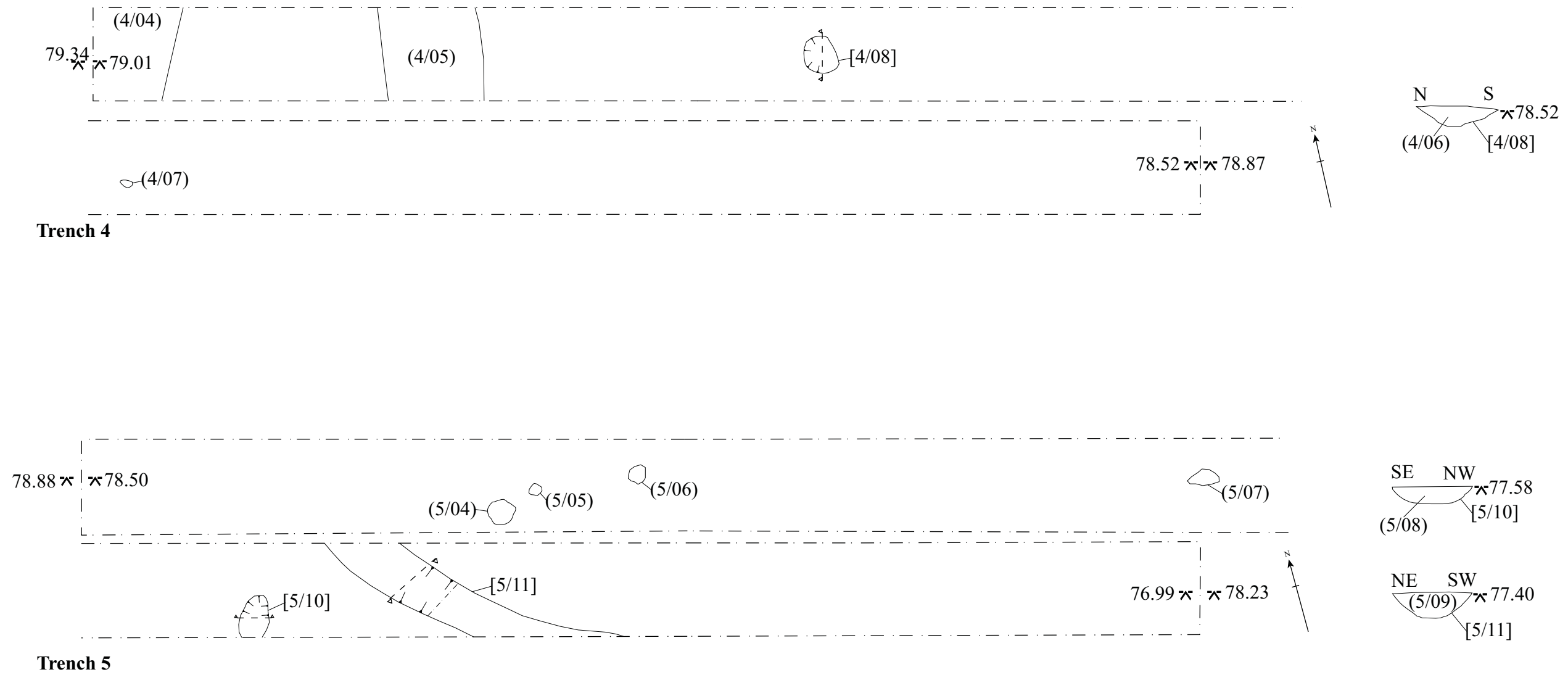

Figure 11. Bronze Age and Later North of the Farmstead

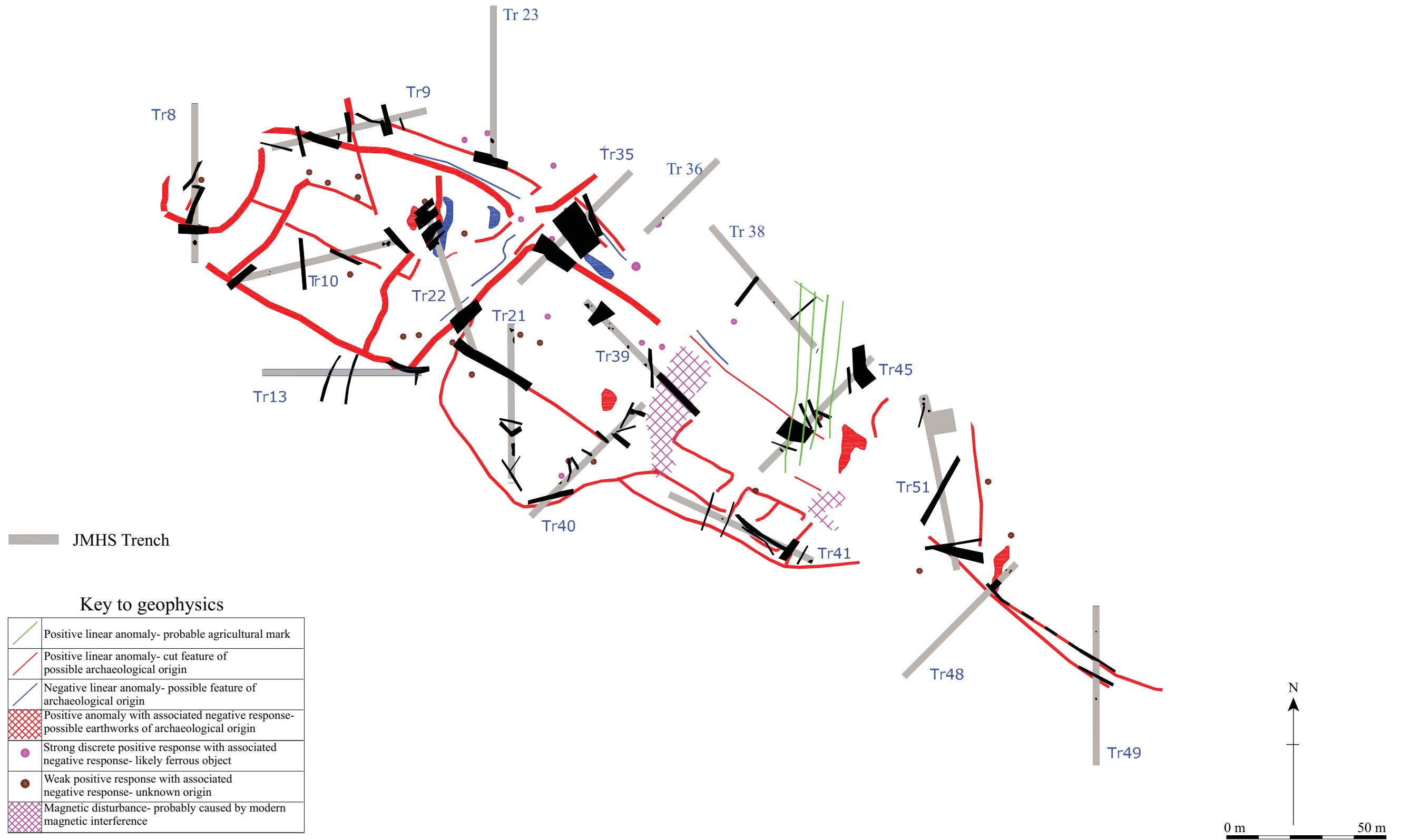

Figure 12. Farmstead

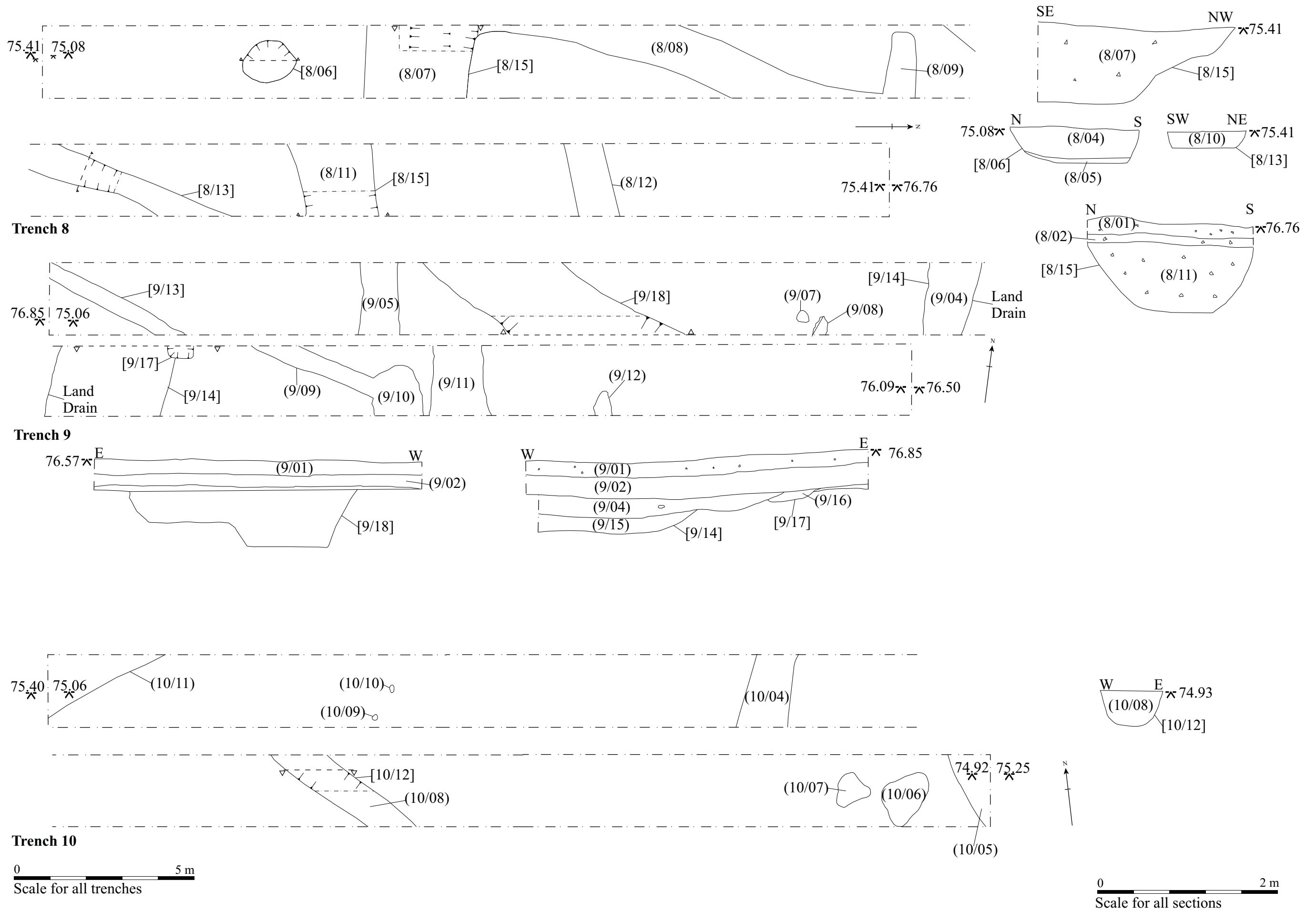

Figure 13. Farmstead

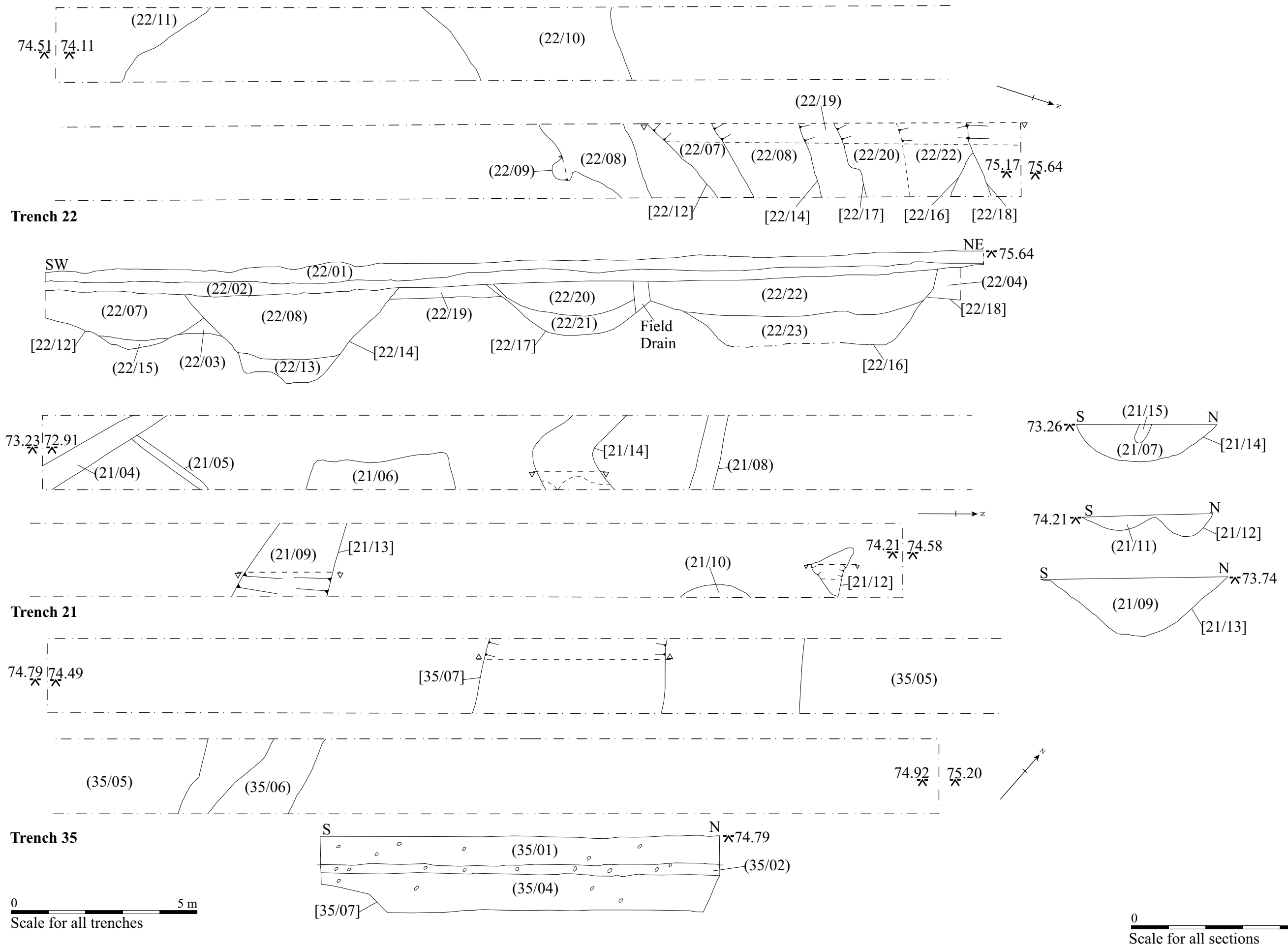

Figure 14. Farmstead

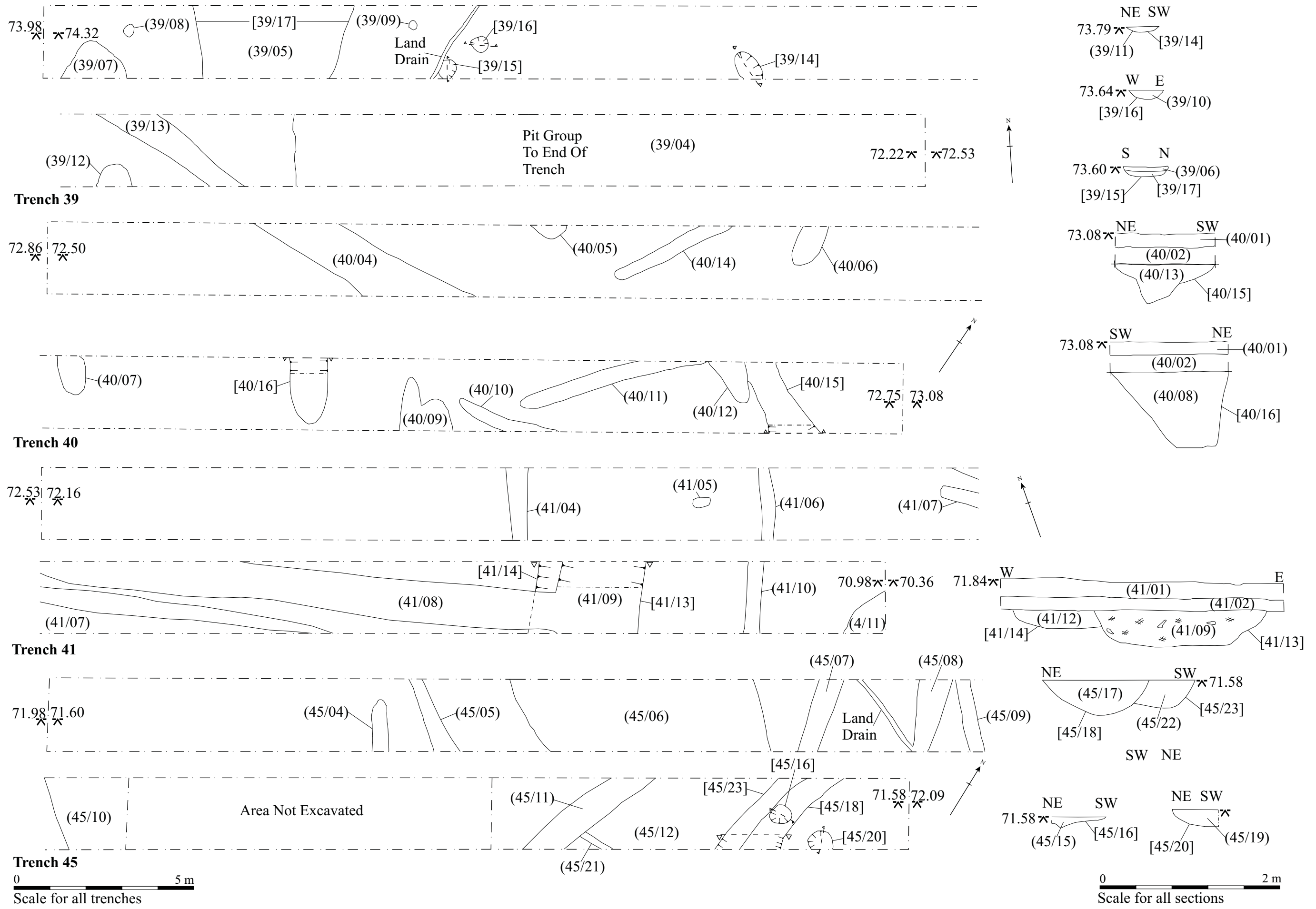

Figure 15. Farmstead

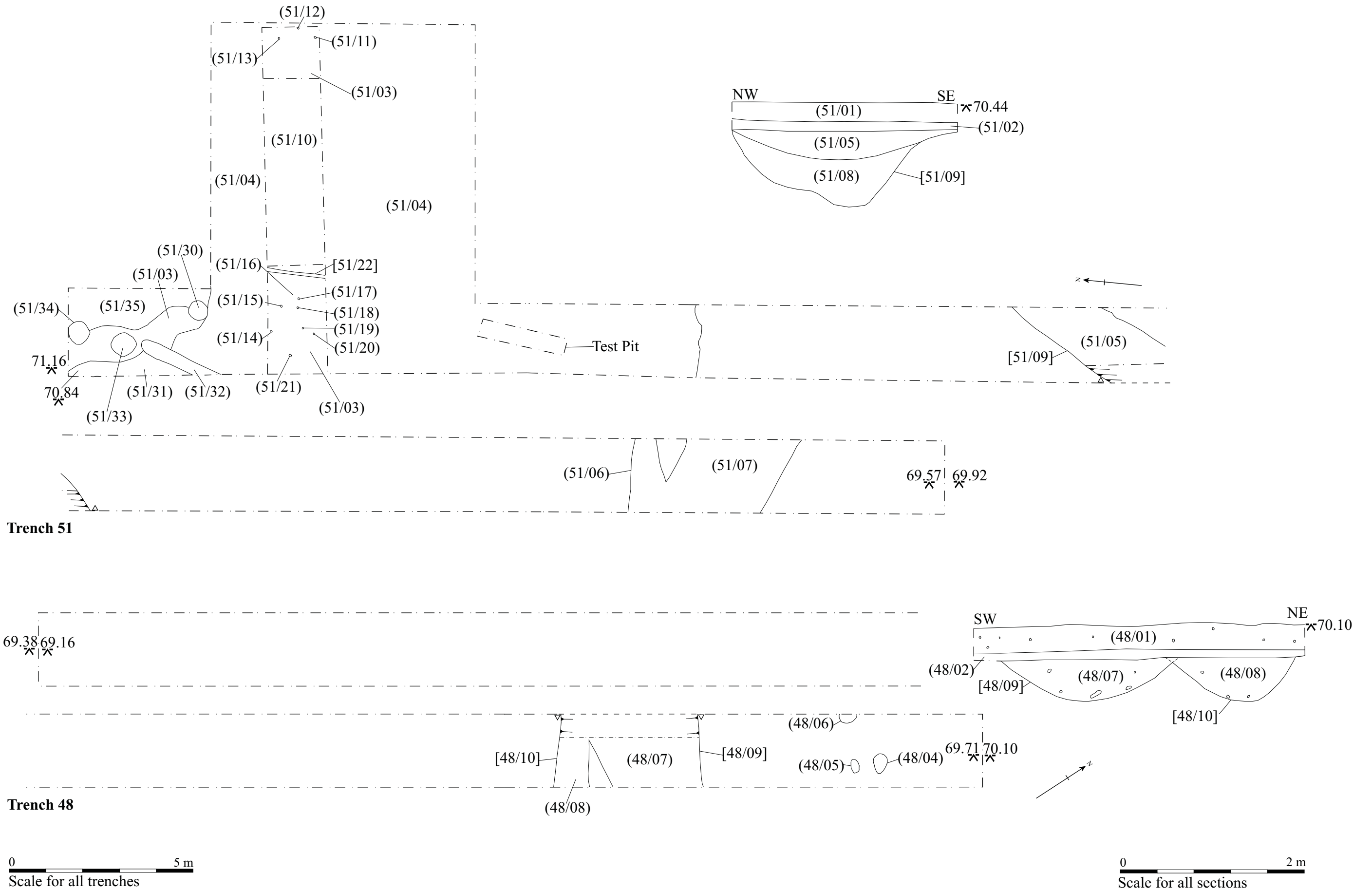
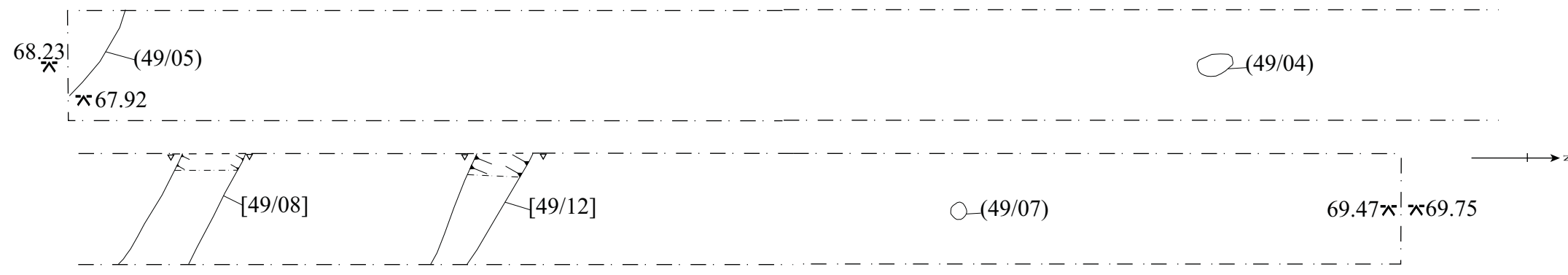
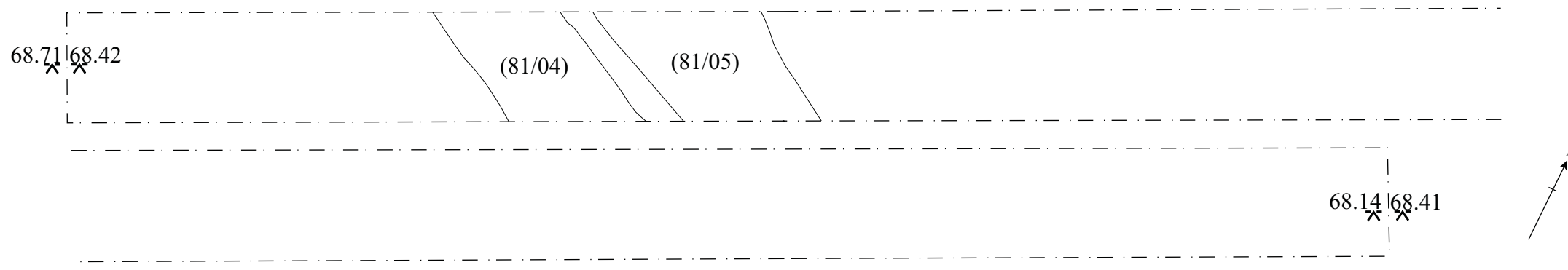
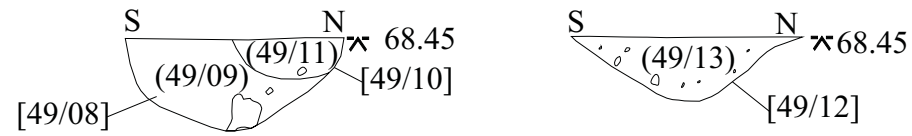

Figure 16. Farmstead



Trench 49



Trench 81

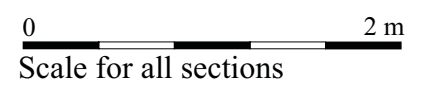
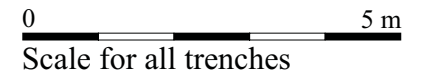

Figure 17. Farmstead

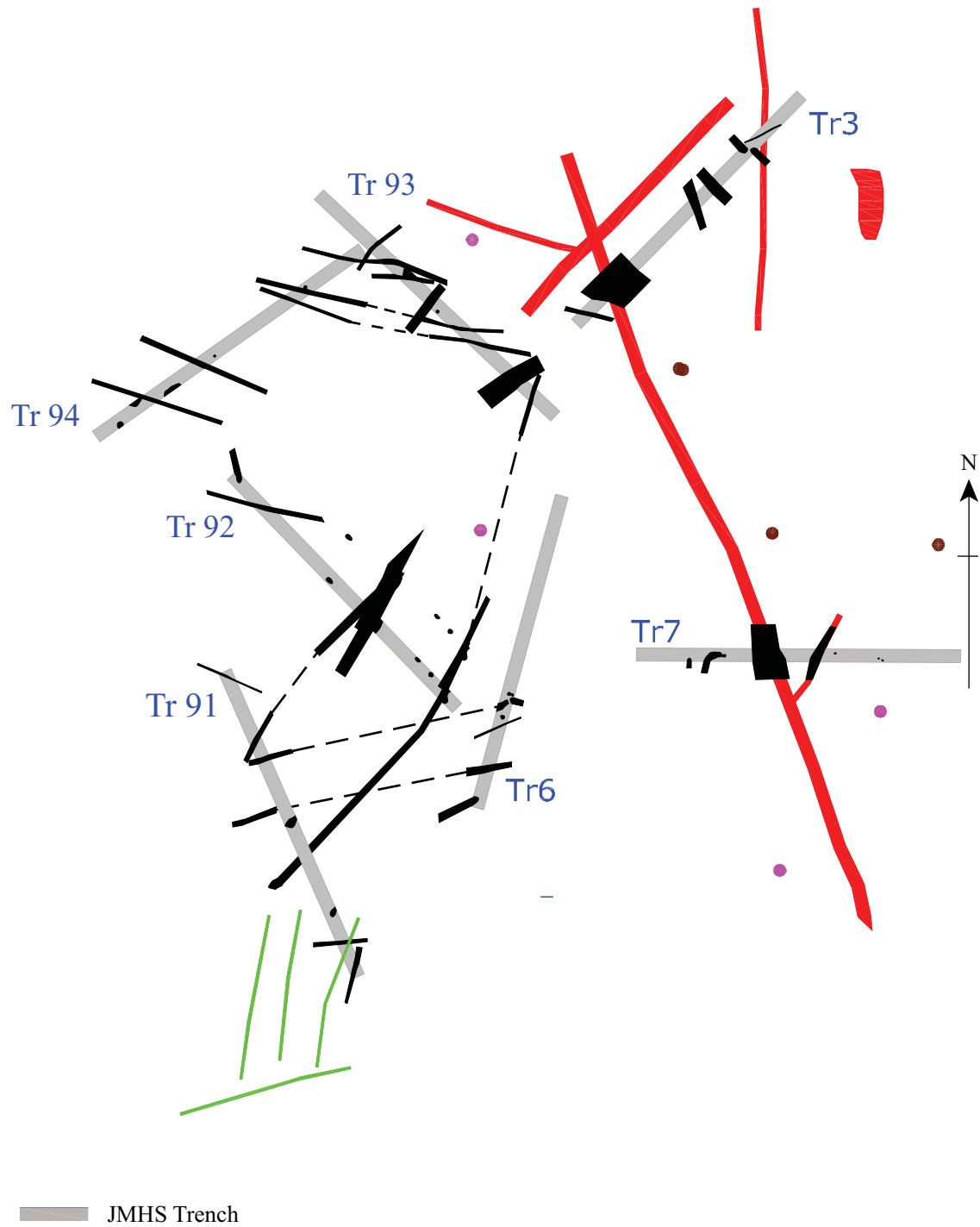

Figure 18. Northwest Vineyard

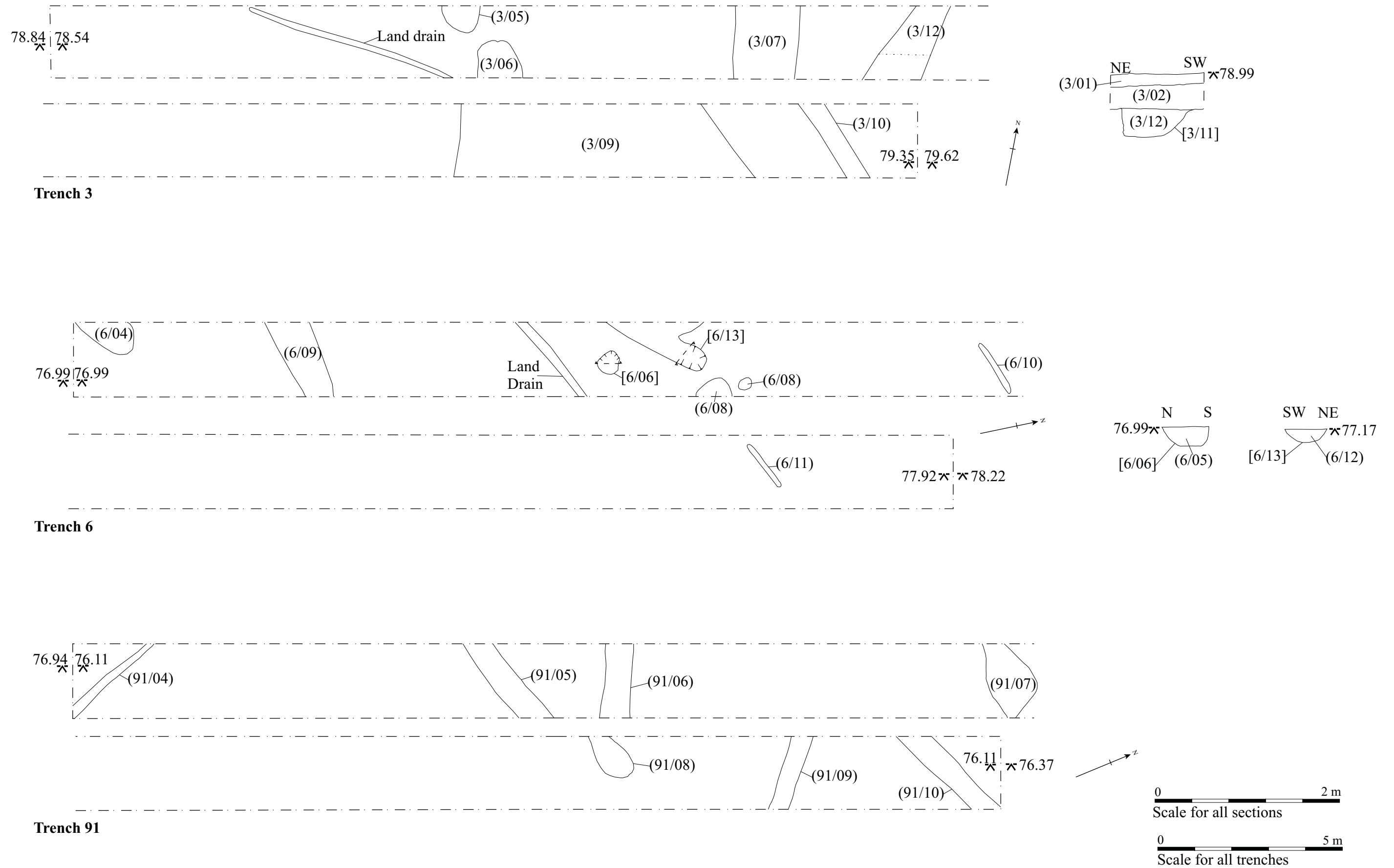
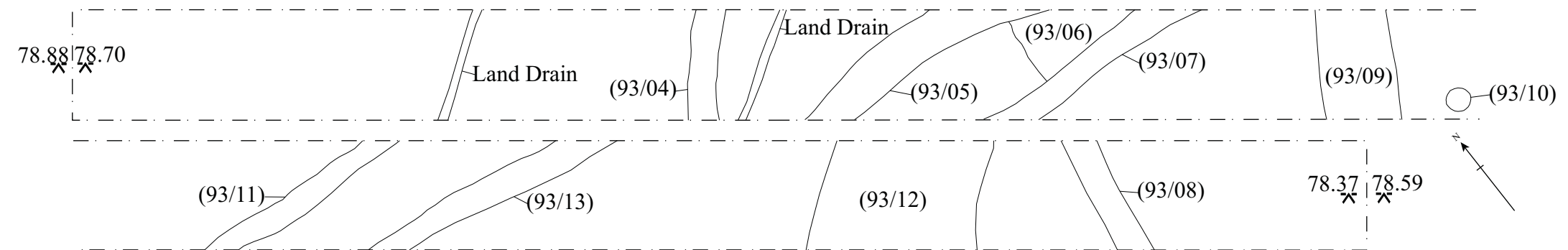

Figure 19. Northwest Vineyard



Trench 92



Trench 93

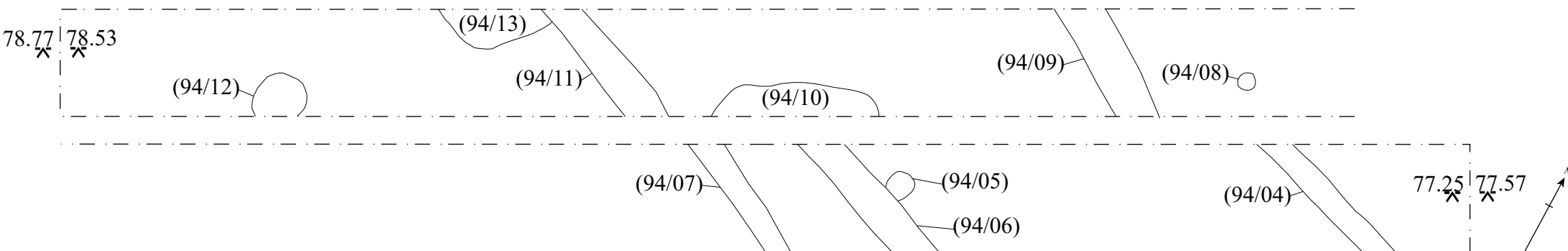

Trench 94



Figure 20. Northwest Vineyard

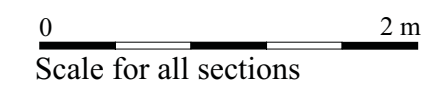

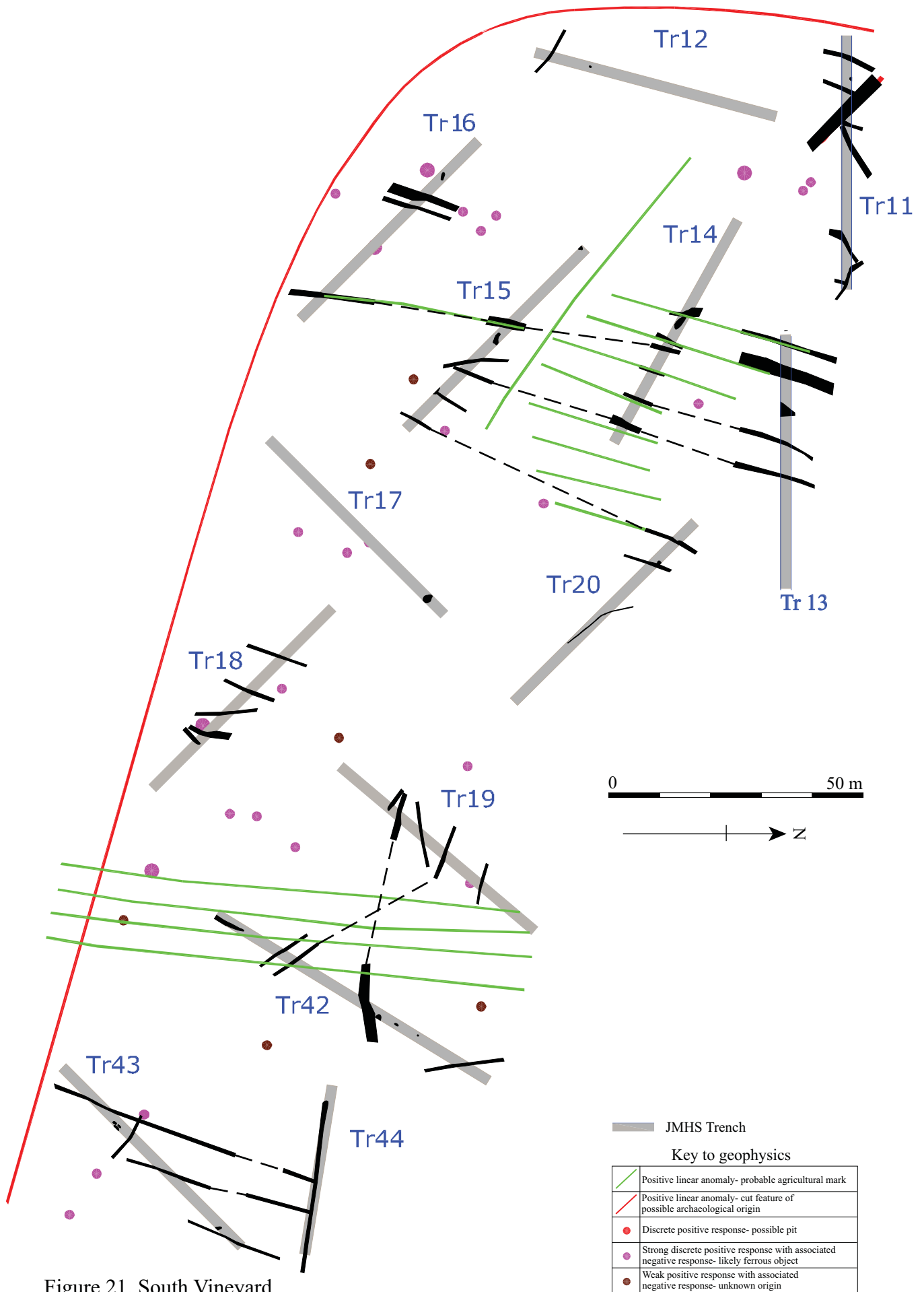

Figure 21. South Vineyard

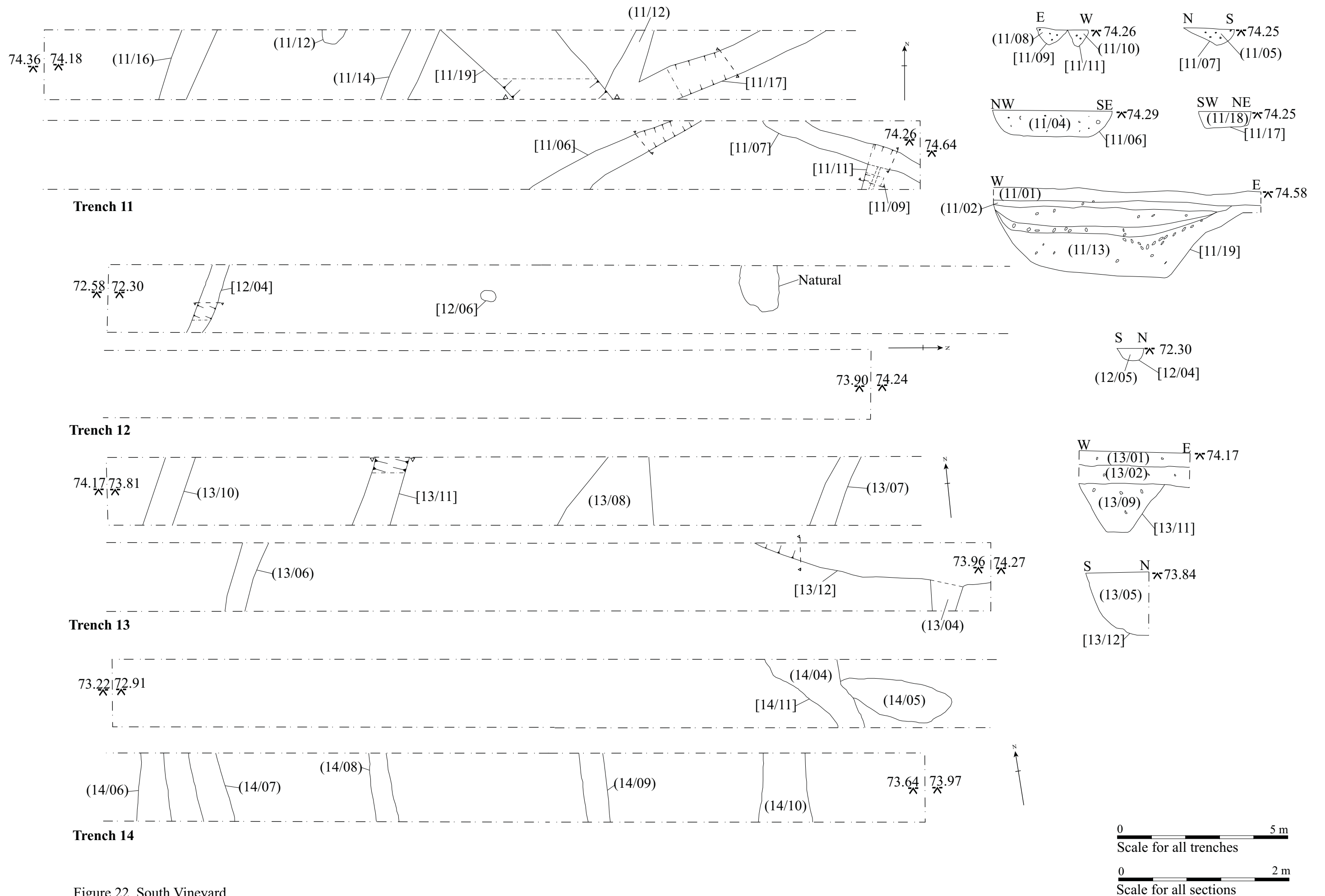

Figure 22. South Vineyard

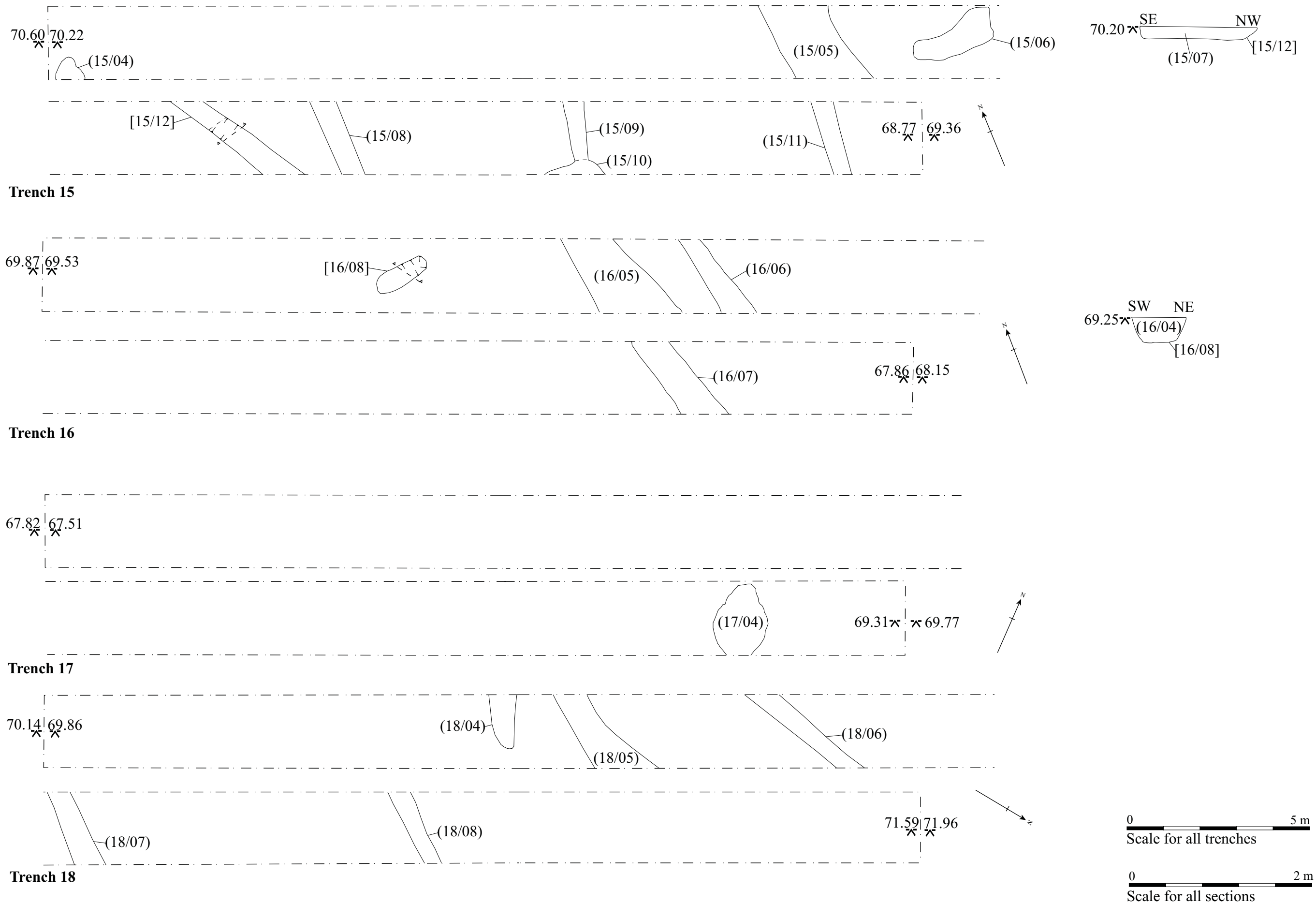

Figure 23. South Vineyard

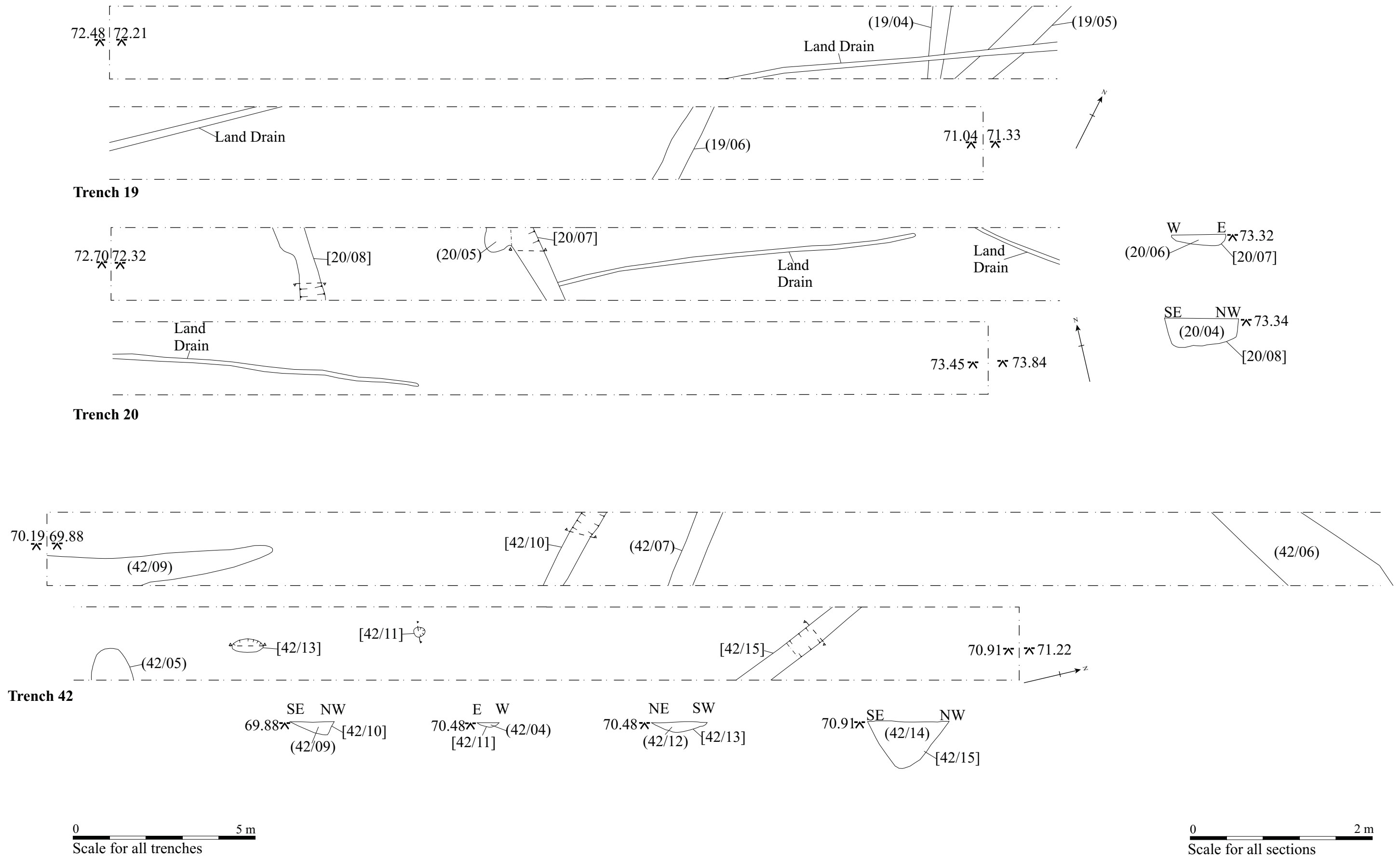

Figure 24. South Vineyard

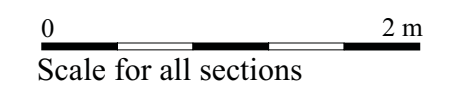
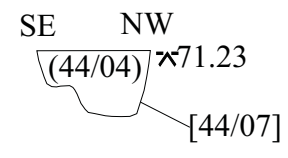
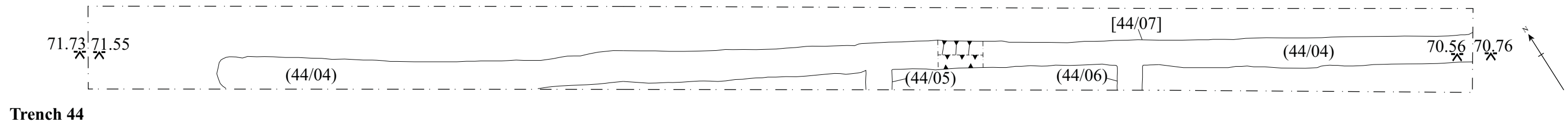
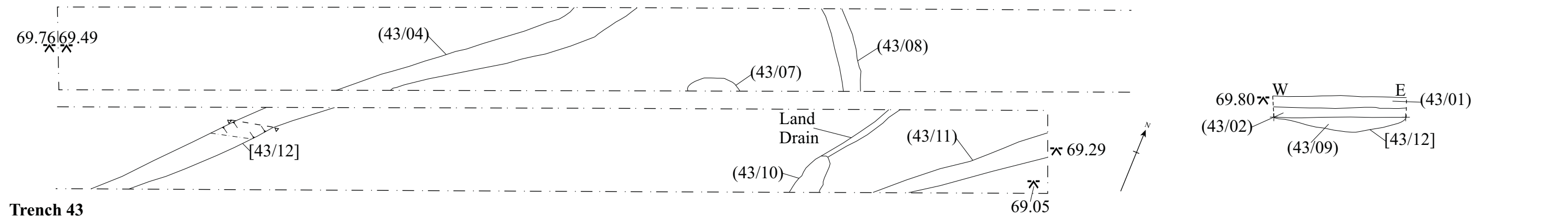

Figure 25. South Vineyard

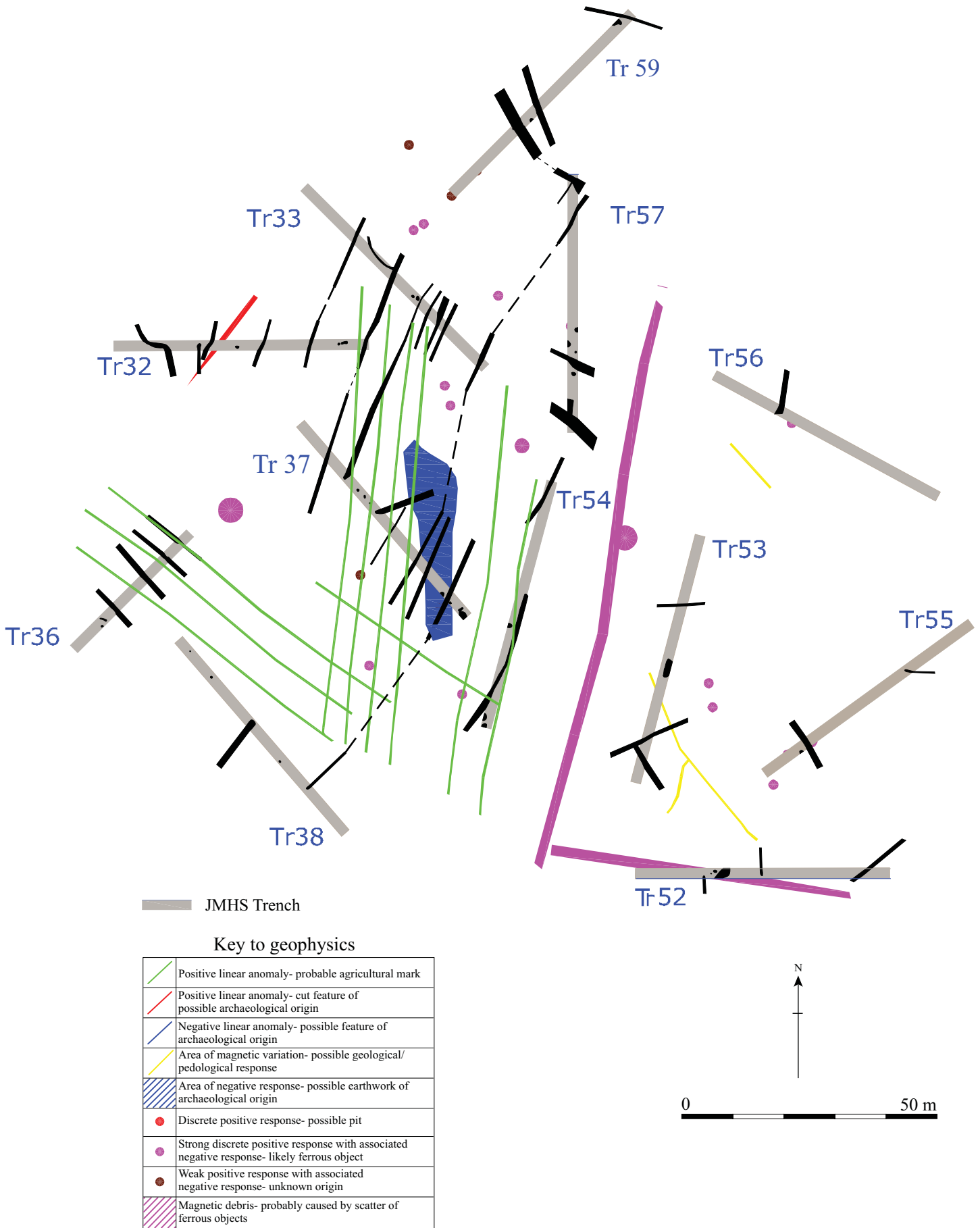
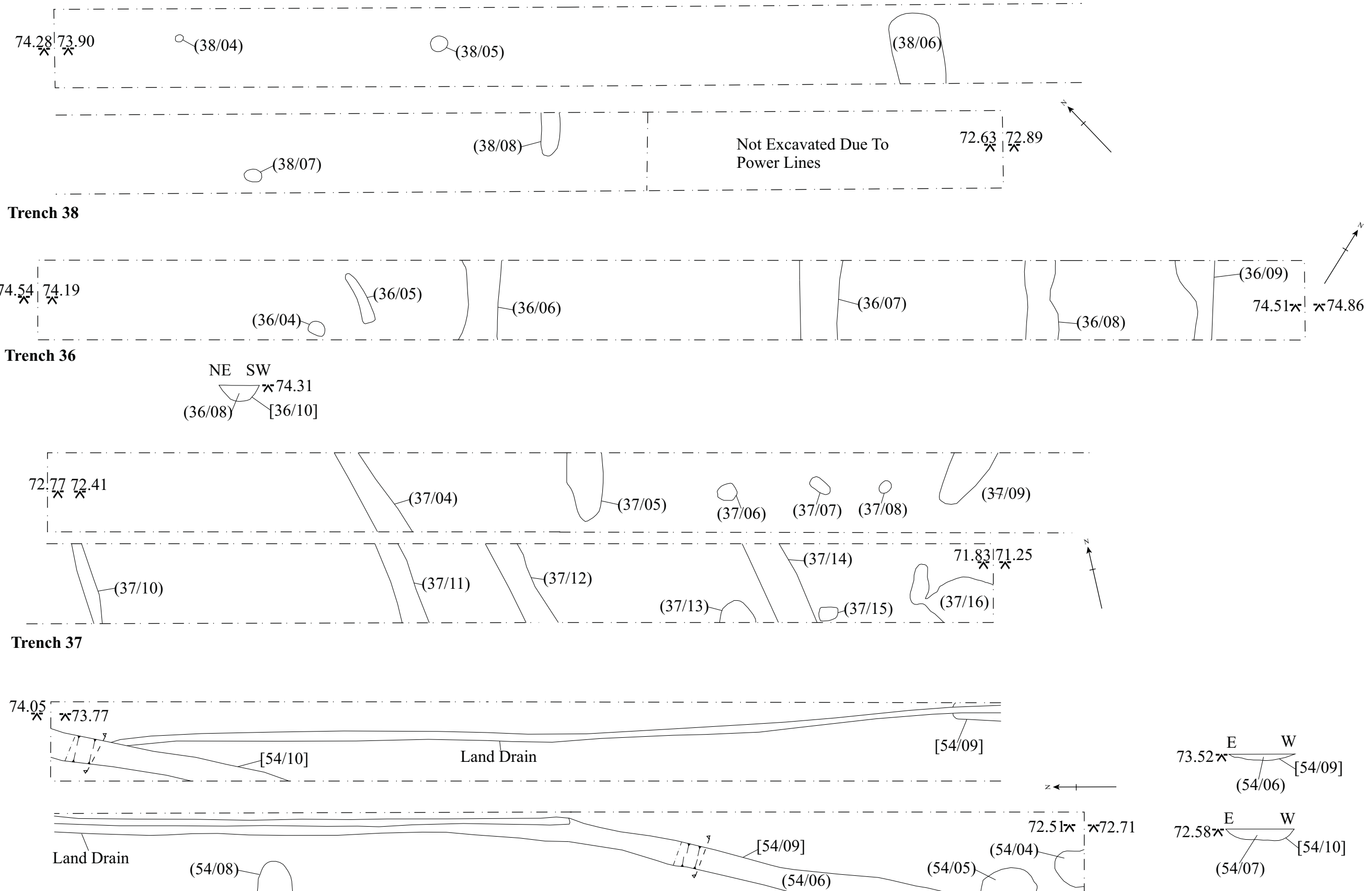

Figure 26. Northeast Vineyard



0 5 m
Scale for all trenches

0 2 m
Scale for all sections

Figure 27. Northeast Vineyard

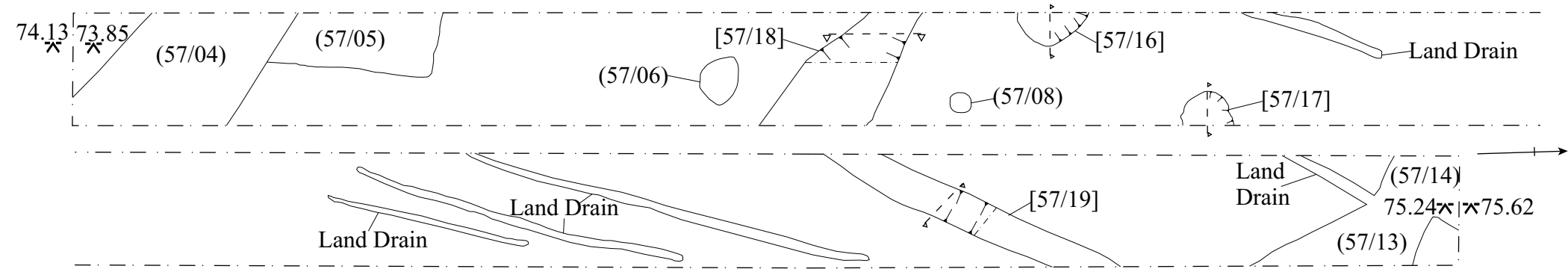

Trench 57

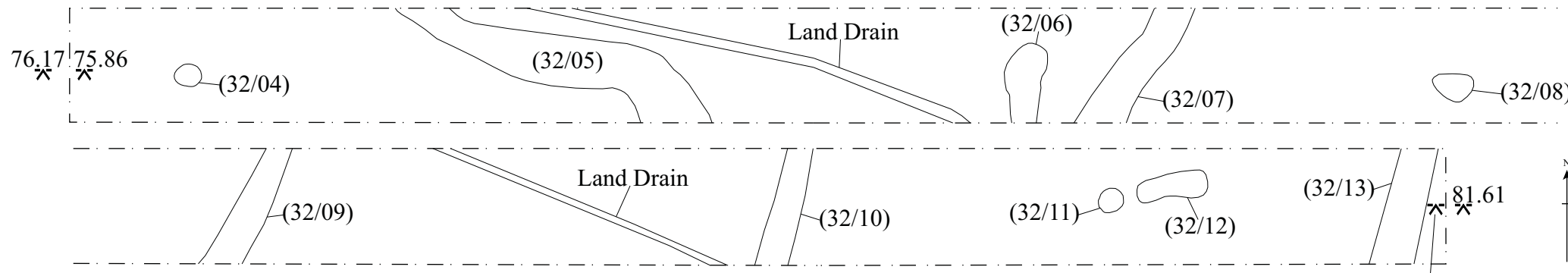
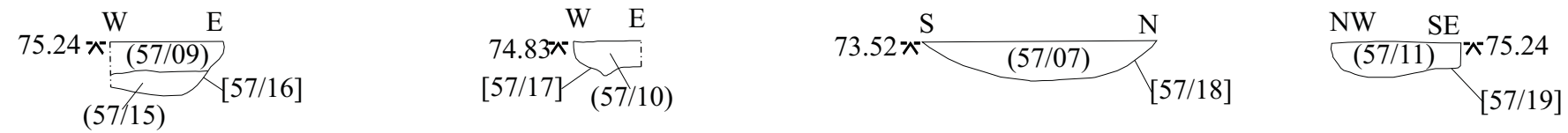

Trench 32

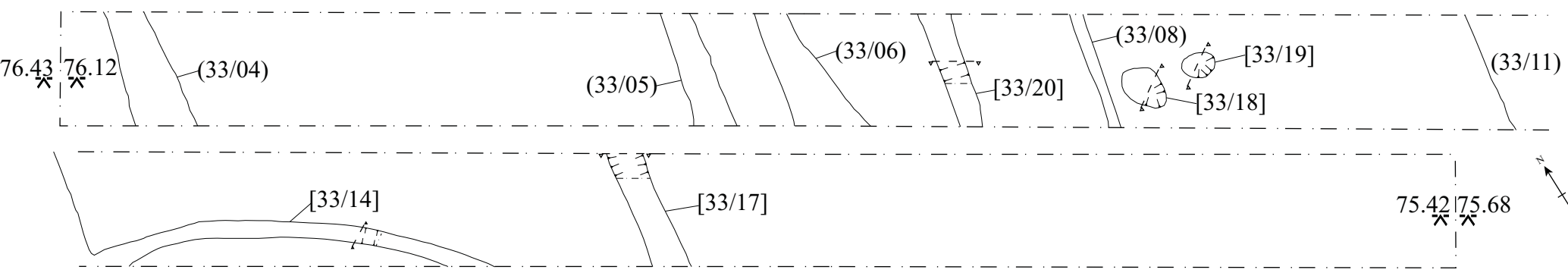

Trench 33

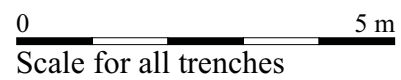
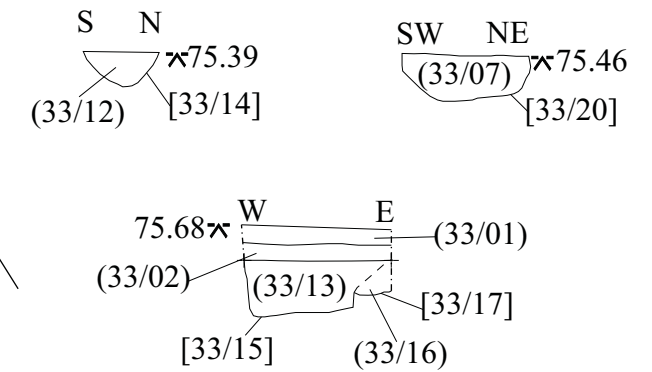

Figure 28. Northeast Vineyard

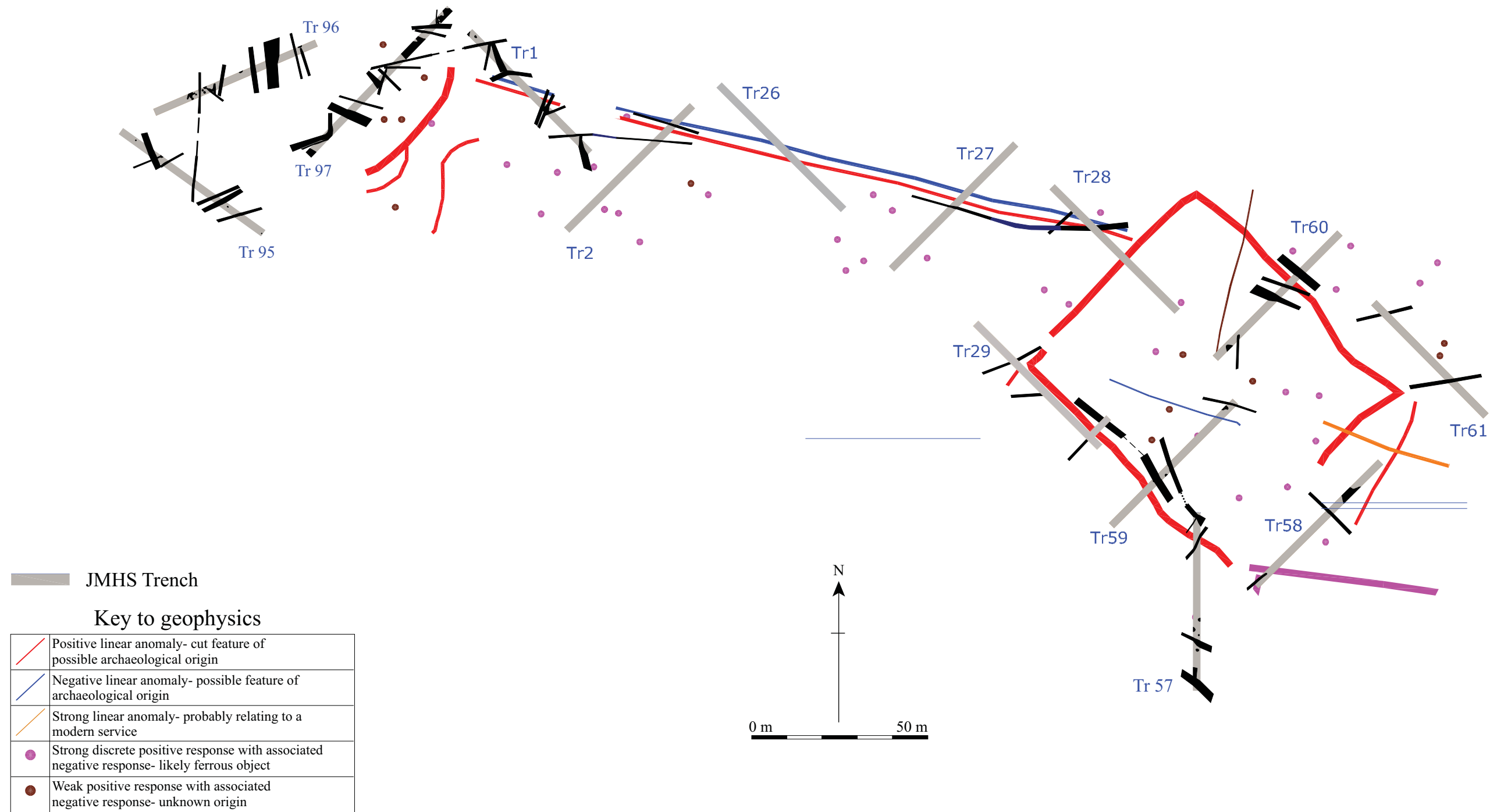

Figure 29. Rectangular Enclosure and Occupation in the Northwest Corner

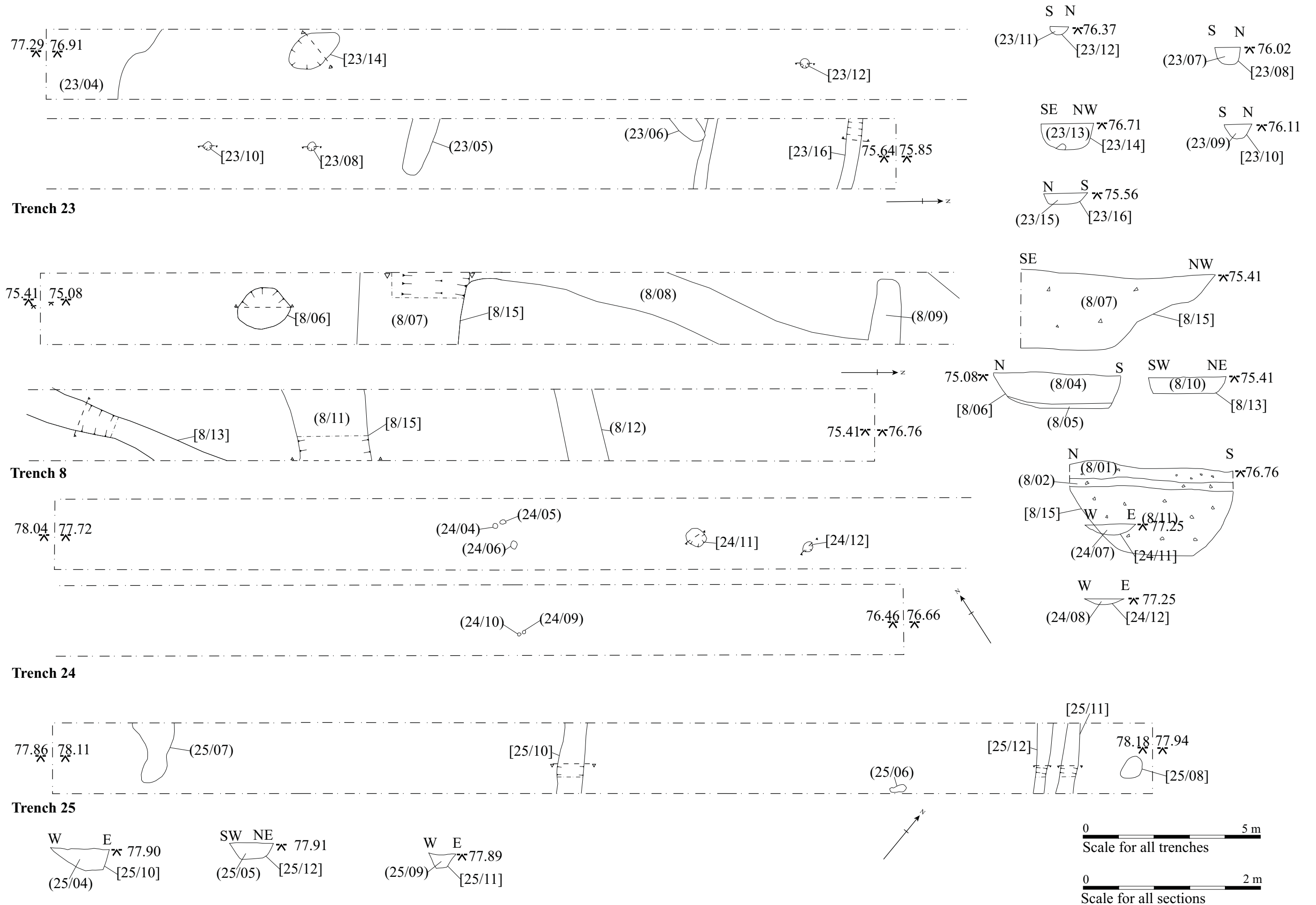
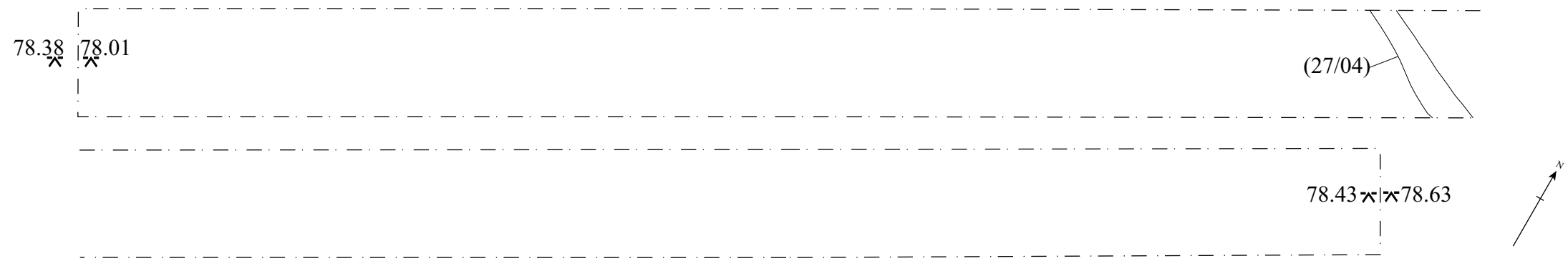
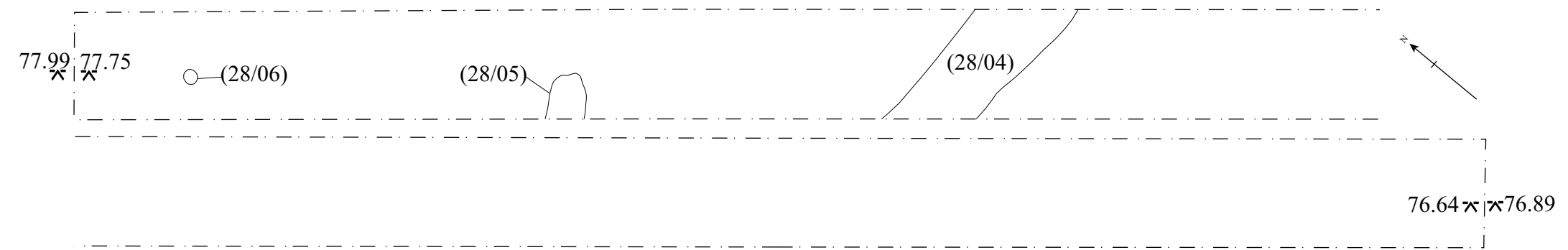

Figure 30. Rectangular Enclosure and Occupation in Northwest Corner



Trench 27



Trench 28

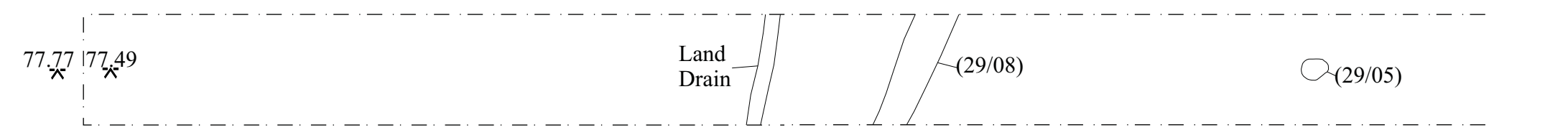
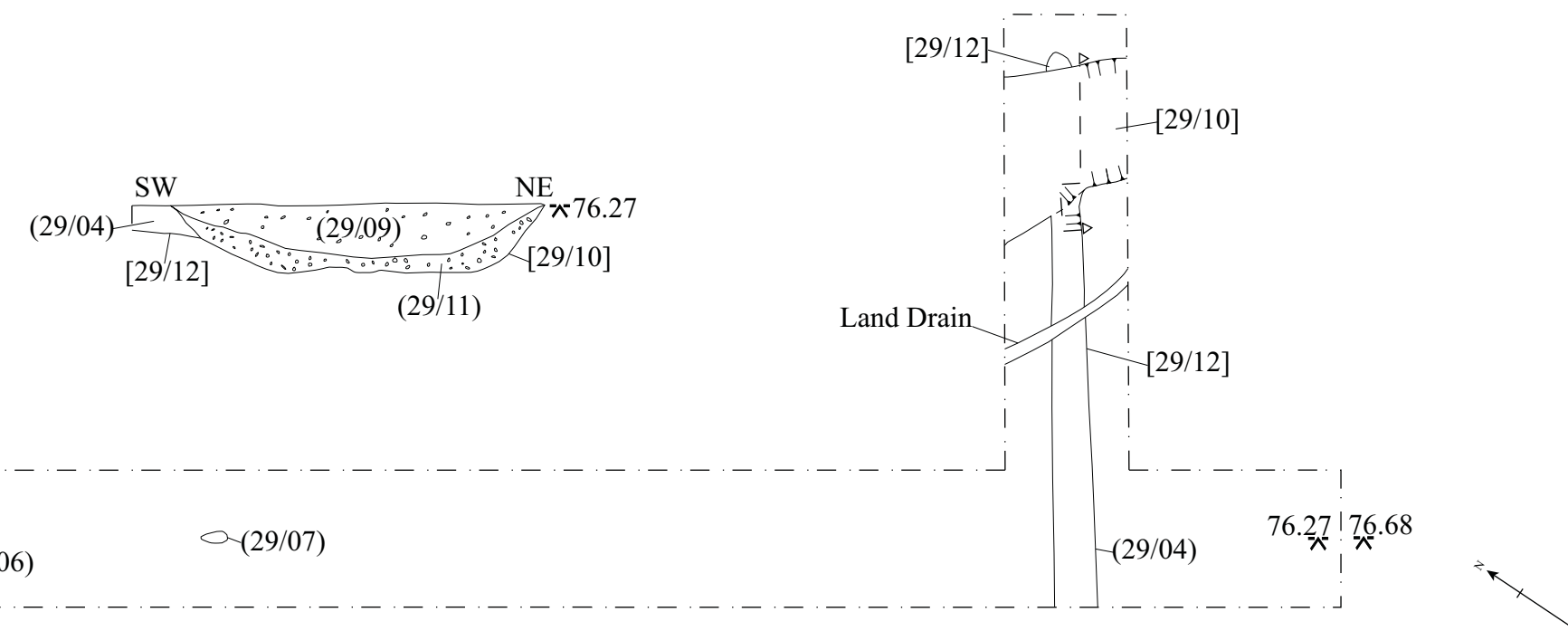

Trench 29



Figure 31. Rectangular Enclosure and Occupation in Northwest Corner

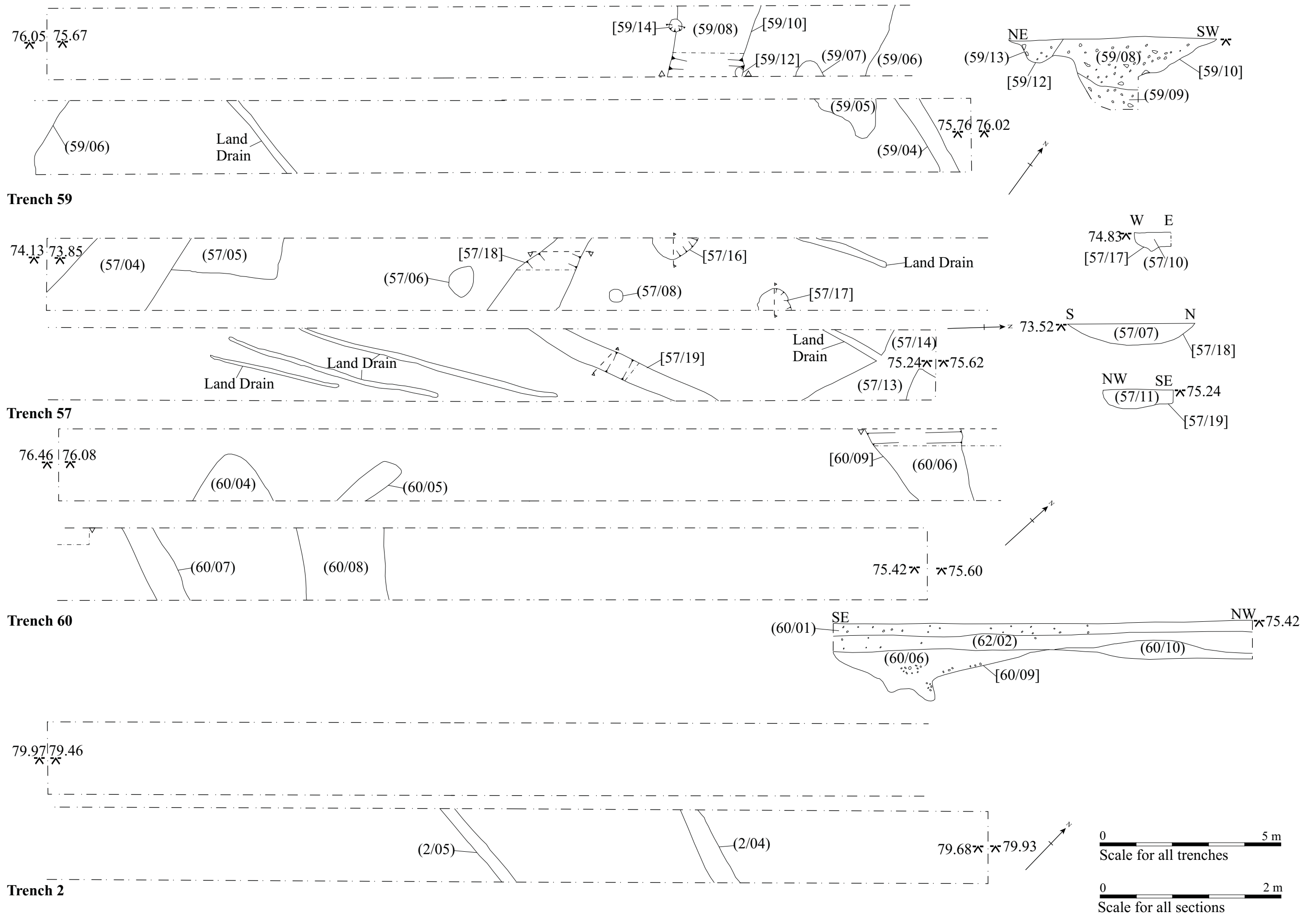

Figure 32. Rectangular Enclosure and Occupation in Northwest Corner

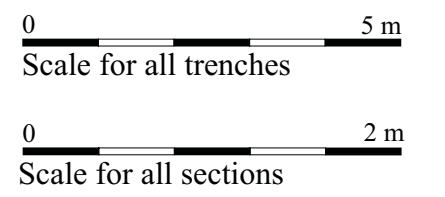
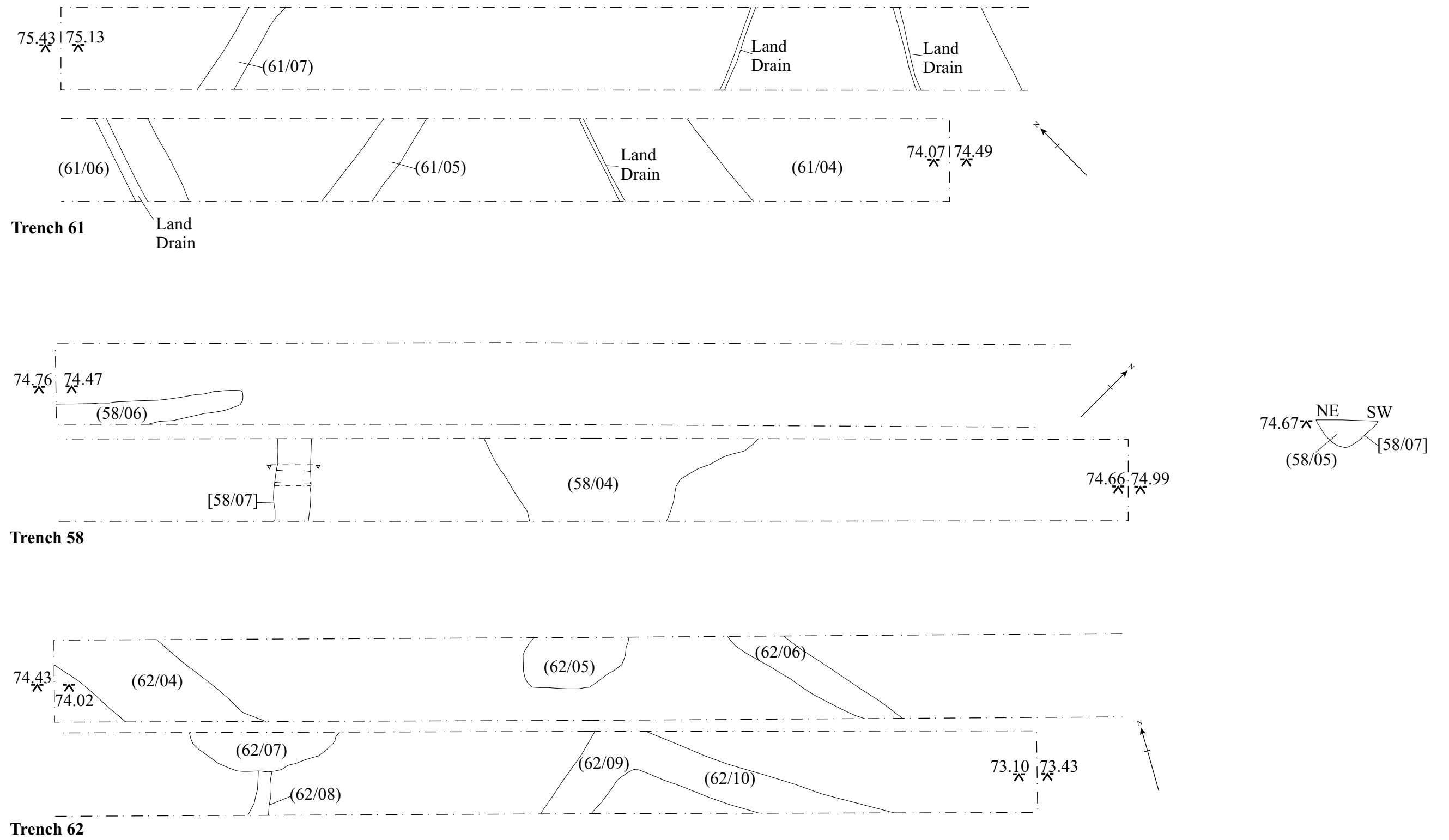

Figure 33. Rectangular Enclosure and Occupation in Northwest Corner

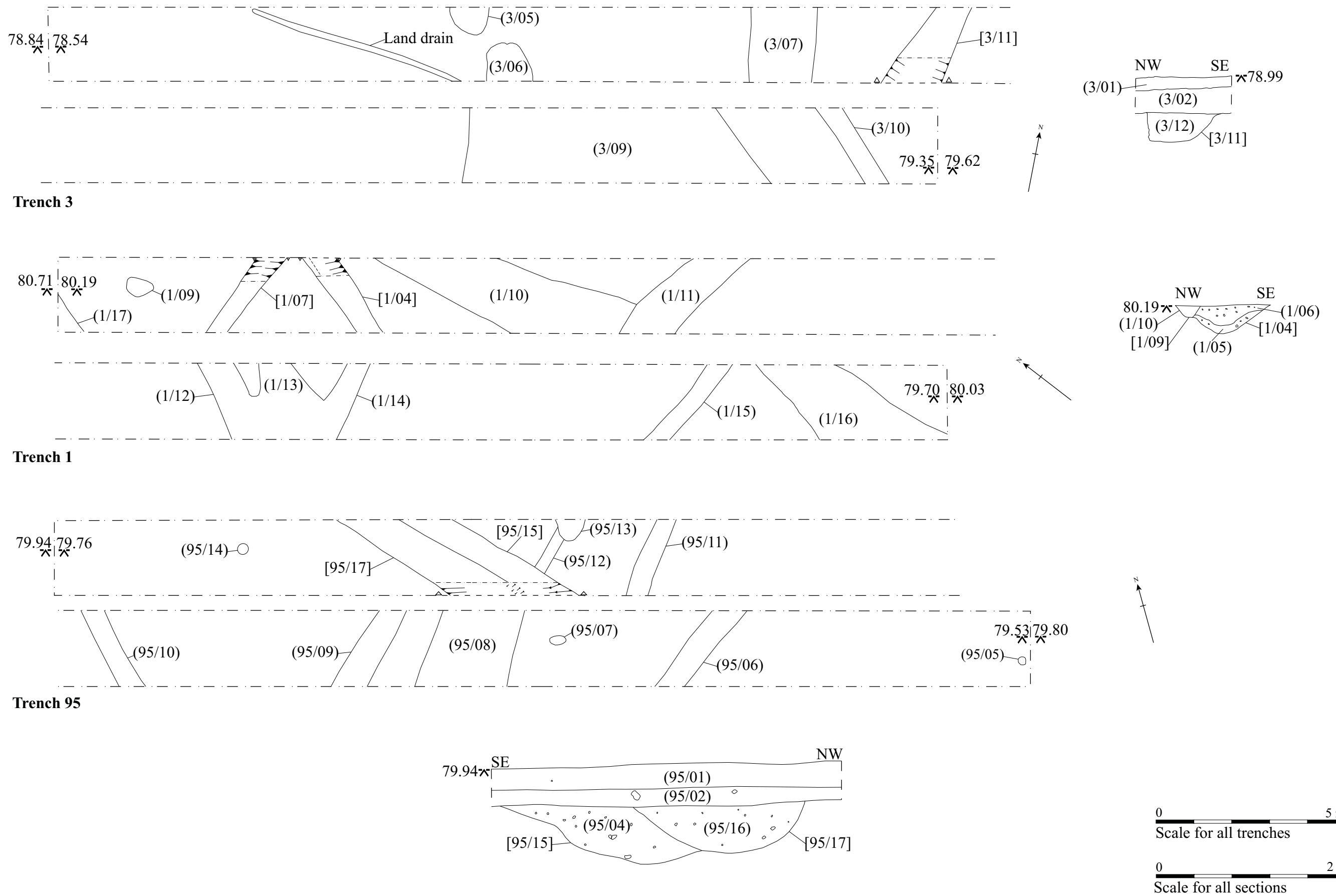
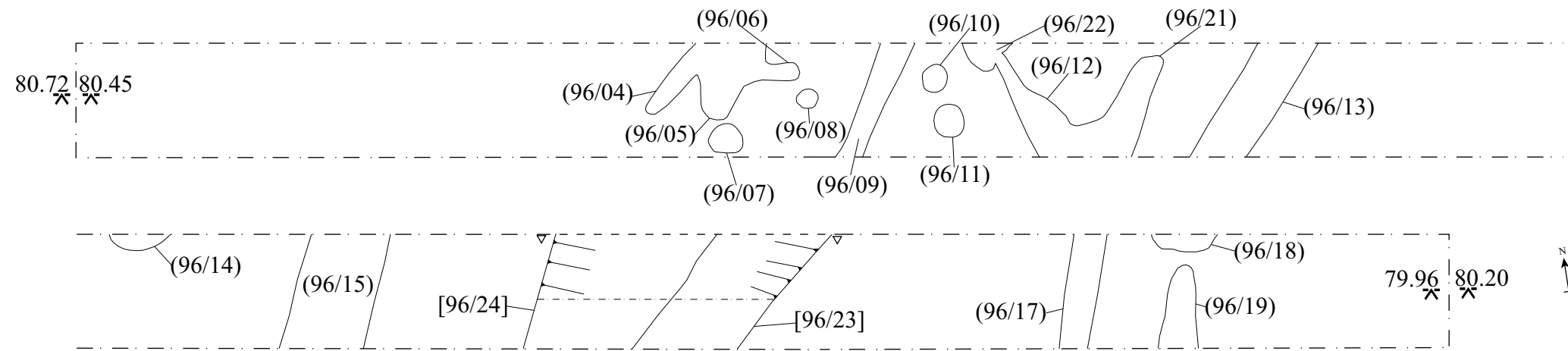
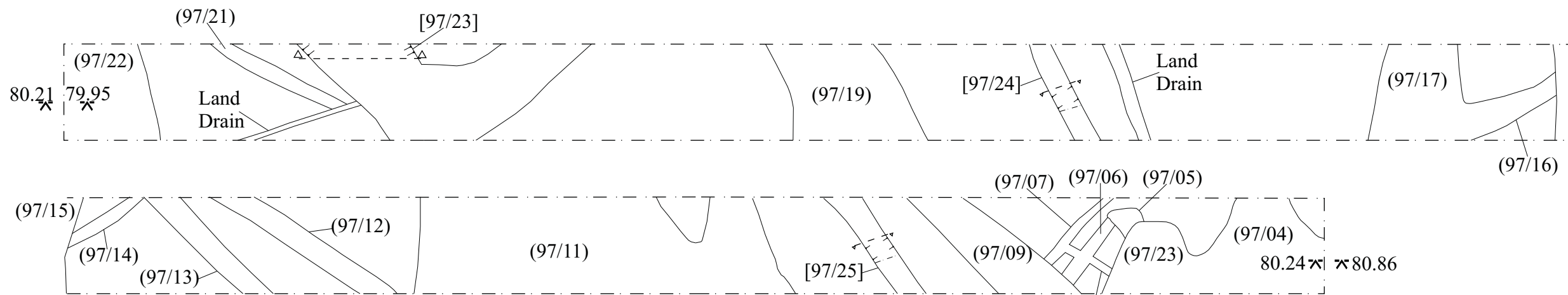
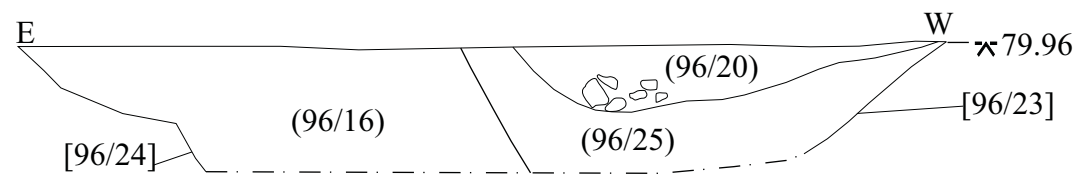

Figure 34. Rectangular Enclosure and Occupation in Northwest Corner



Trench 96



Trench 97

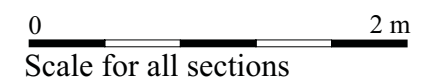
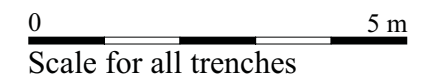
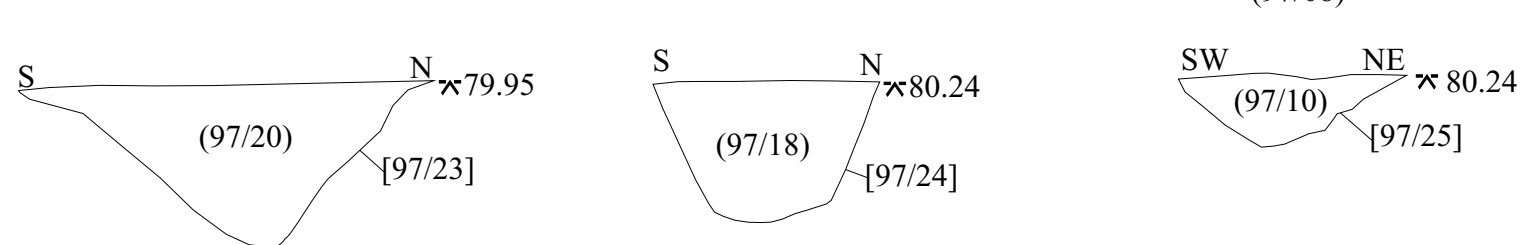
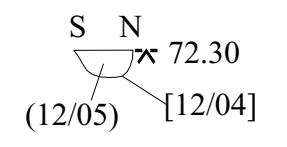
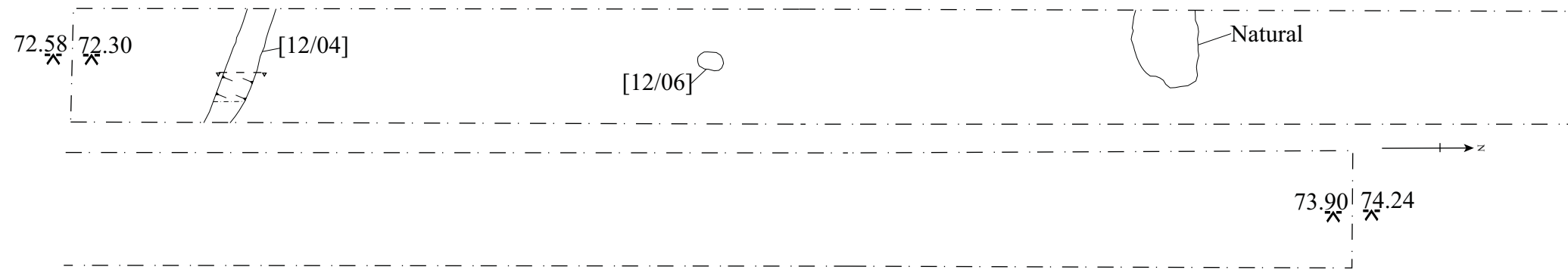
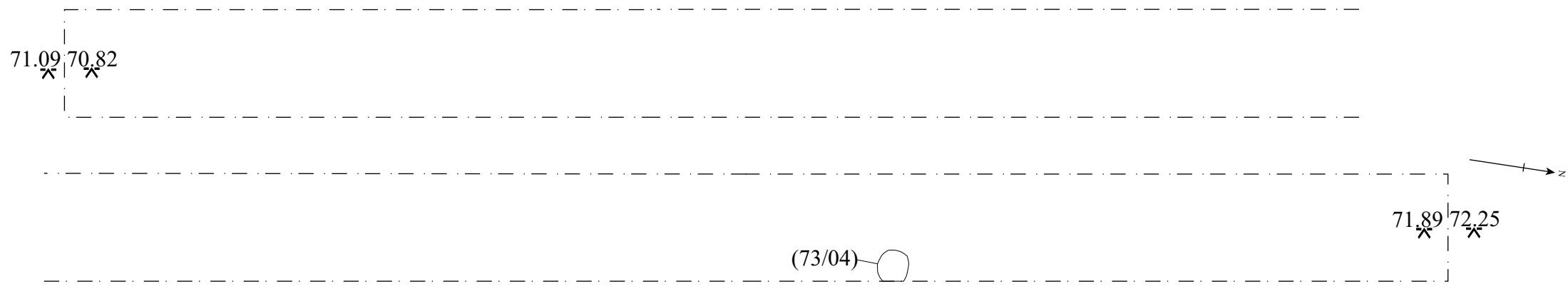

Figure 35. Rectangular Enclosure and Occupation in Northwest Corner



Trench 12



Trench 73

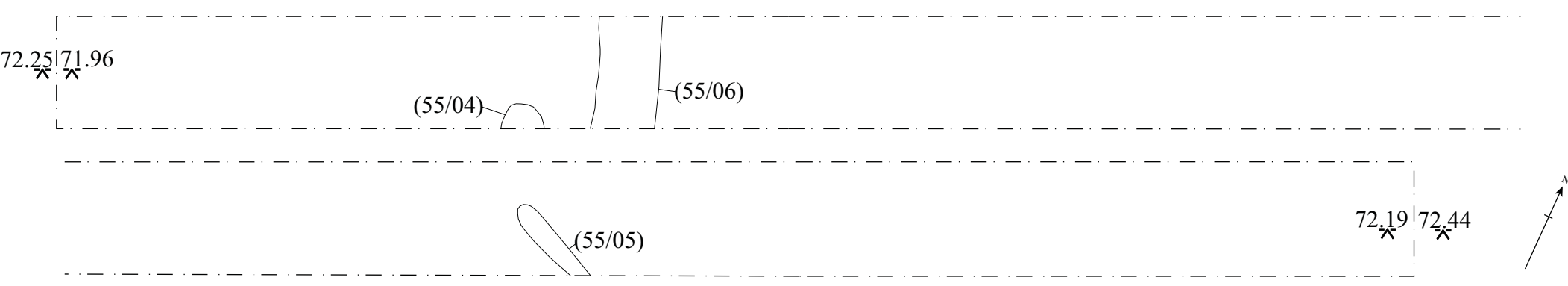

Trench 55

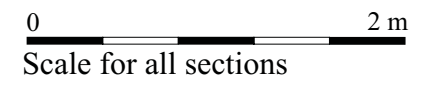
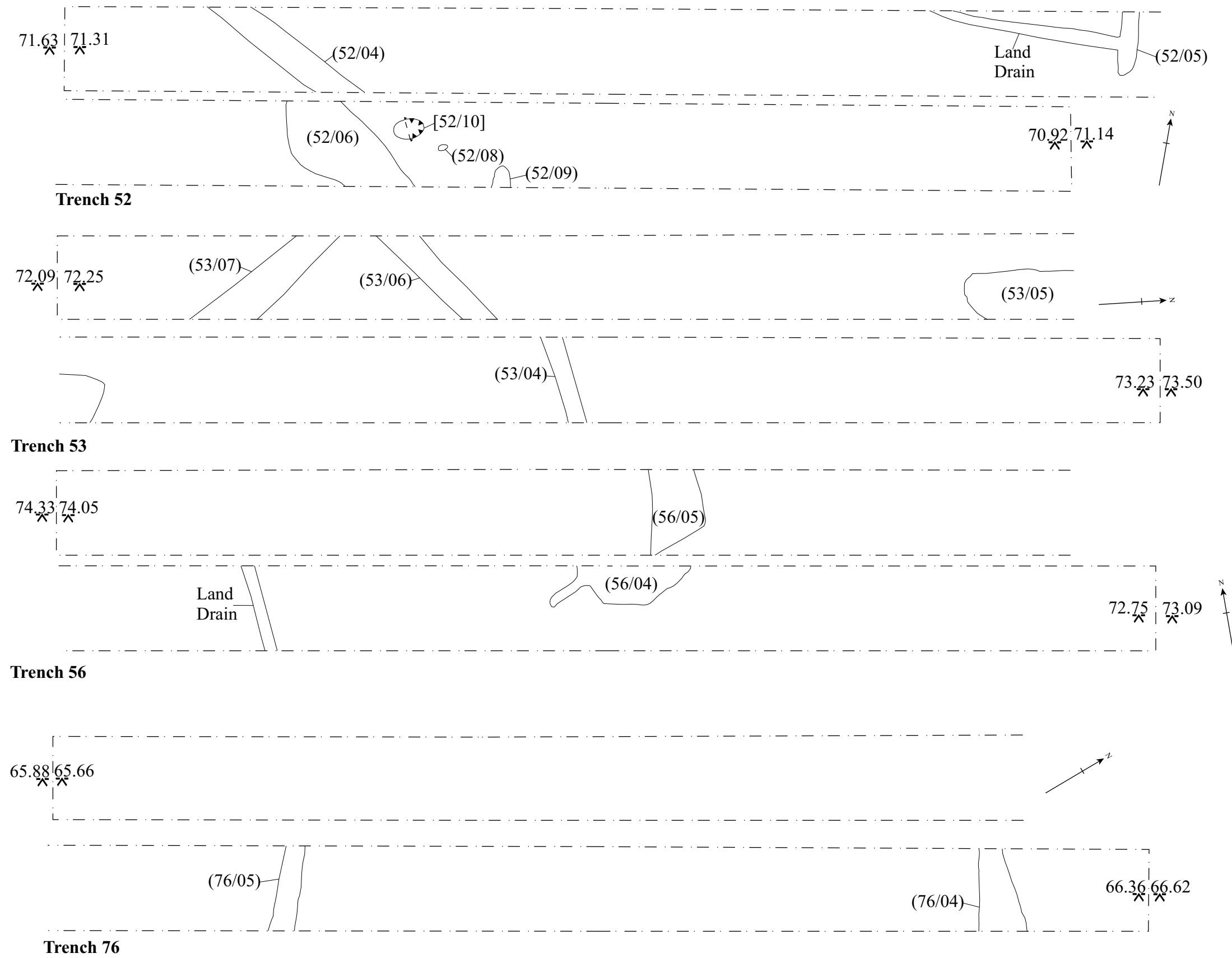

Figure 36. Cremations



0 5 m
Scale for all trenches

0 2 m
Scale for all sections

Figure 37. Undated Trenches

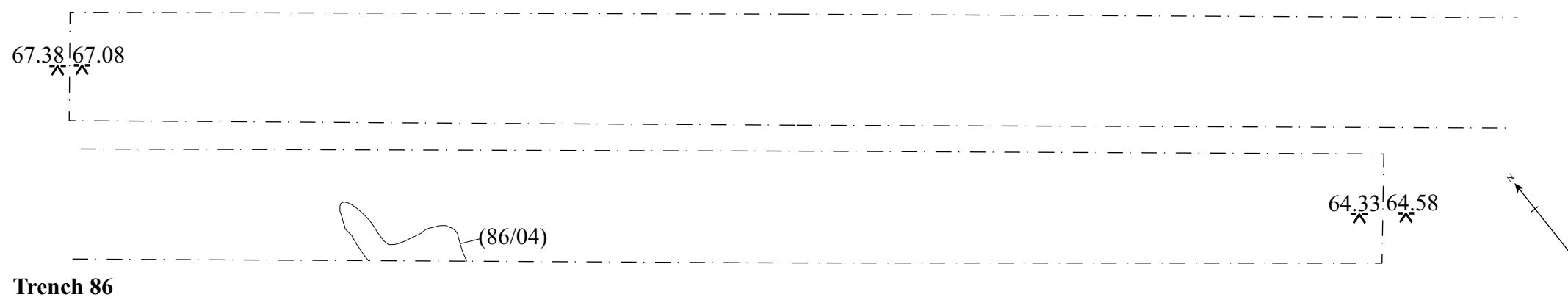
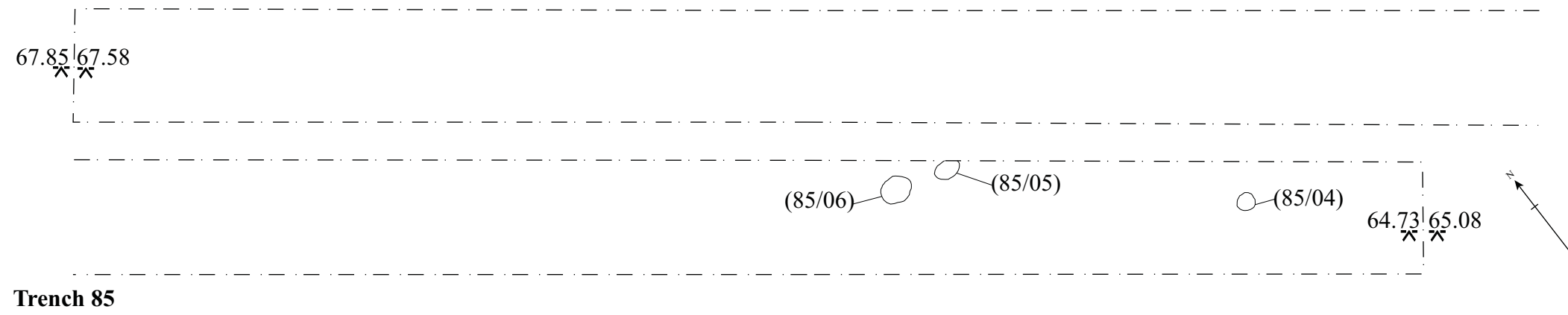
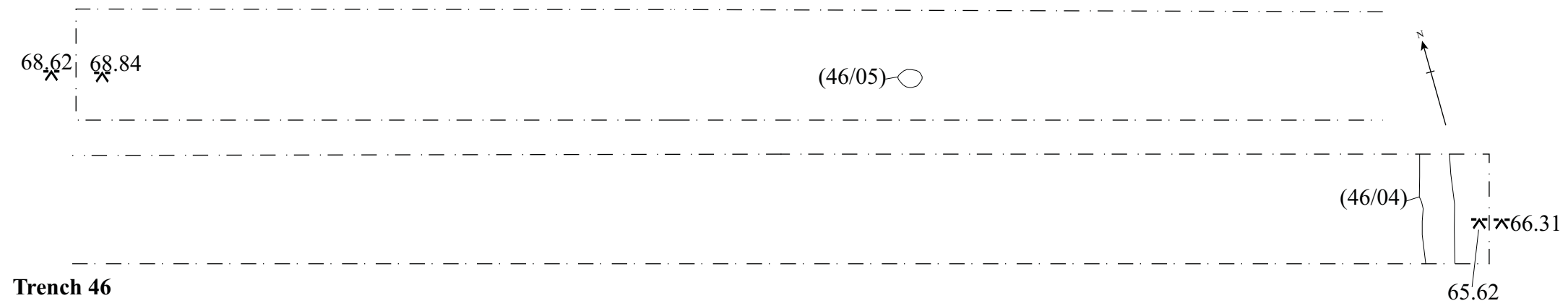

Figure 38. Undated Trenches