 Proposed pipeline

[Reproduced from Ordnance Survey Data with permission of the controller of her Majesty's Stationery Office. © Crown copyright reserved. Licence number ES 100018275]



Ver	Date	Description	Drn	Chk	App
2.00	04/10/06	Additional data	SAF	AH	DB
1.00	03/08/06	First draft	SAF	AH	DB



King's Lynn to Wisbech Pipeline

Figure 1  
Location of proposed pipeline

Scale: 1:100 000



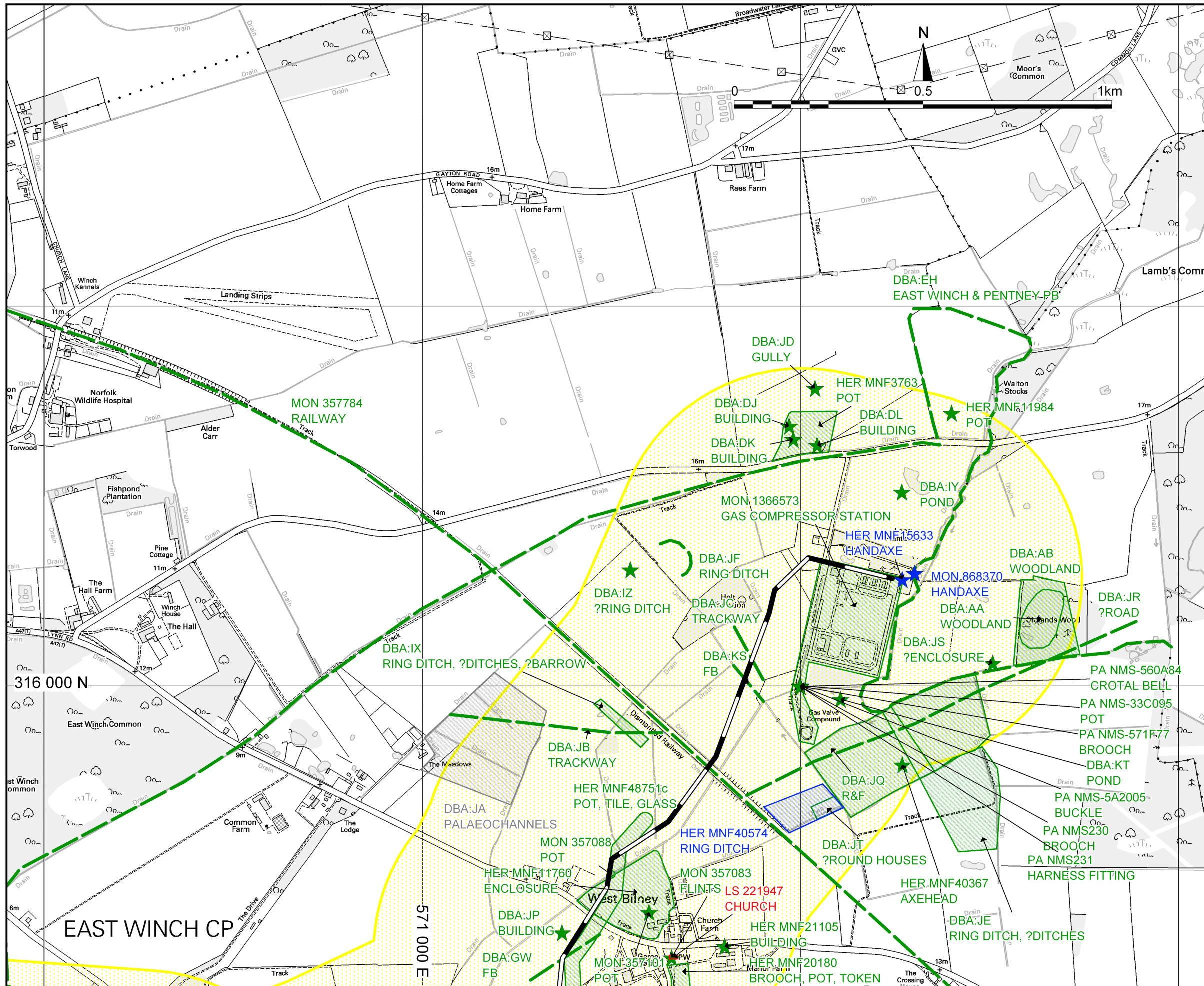

Proposed pipeline

Study Area

**Archaeological constraints**

- ★ A grade
- ★ B grade
- ★ C grade
- ★ D grade
- ★ U grade

[Reproduced from Ordnance Survey Data with permission of the controller of her Majesty's Stationary Office. © Crown copyright reserved. Licence number ES 100018275]

Ver	Date	Description	Drn	Chk	App
2.00	04/10/06	Additional data	SAF	AH	DB
1.00	03/08/06	First draft	SAF	AH	DB



King's Lynn to Wisbech

**Figure 2**  
Archaeological constraints

Scale: 1:10 000



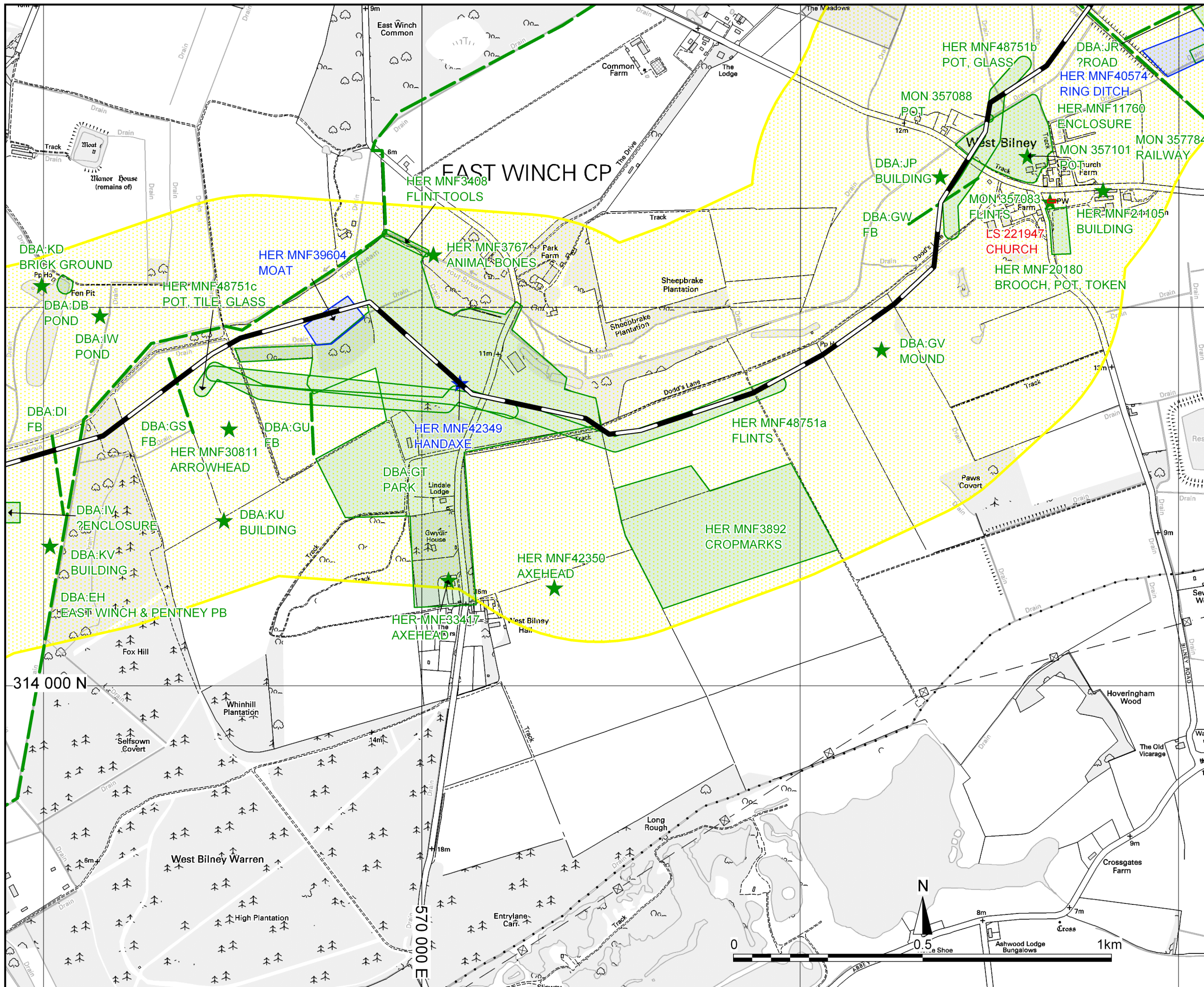

Proposed pipeline

Study Area

**Archaeological constraints**

- ★ A grade
- ★ B grade
- ★ C grade
- ★ D grade
- ★ U grade

[Reproduced from Ordnance Survey Data with permission of the controller of her Majesty's Stationary Office. © Crown copyright reserved. Licence number ES 100018275]

Ver	Date	Description	Drn	Chk	App
2.00	04/10/06	Additional data	SAF	AH	DB
1.00	03/08/06	First draft	SAF	AH	DB



King's Lynn to Wisbech

**Figure 3**  
Archaeological constraints

Scale: 1:10 000



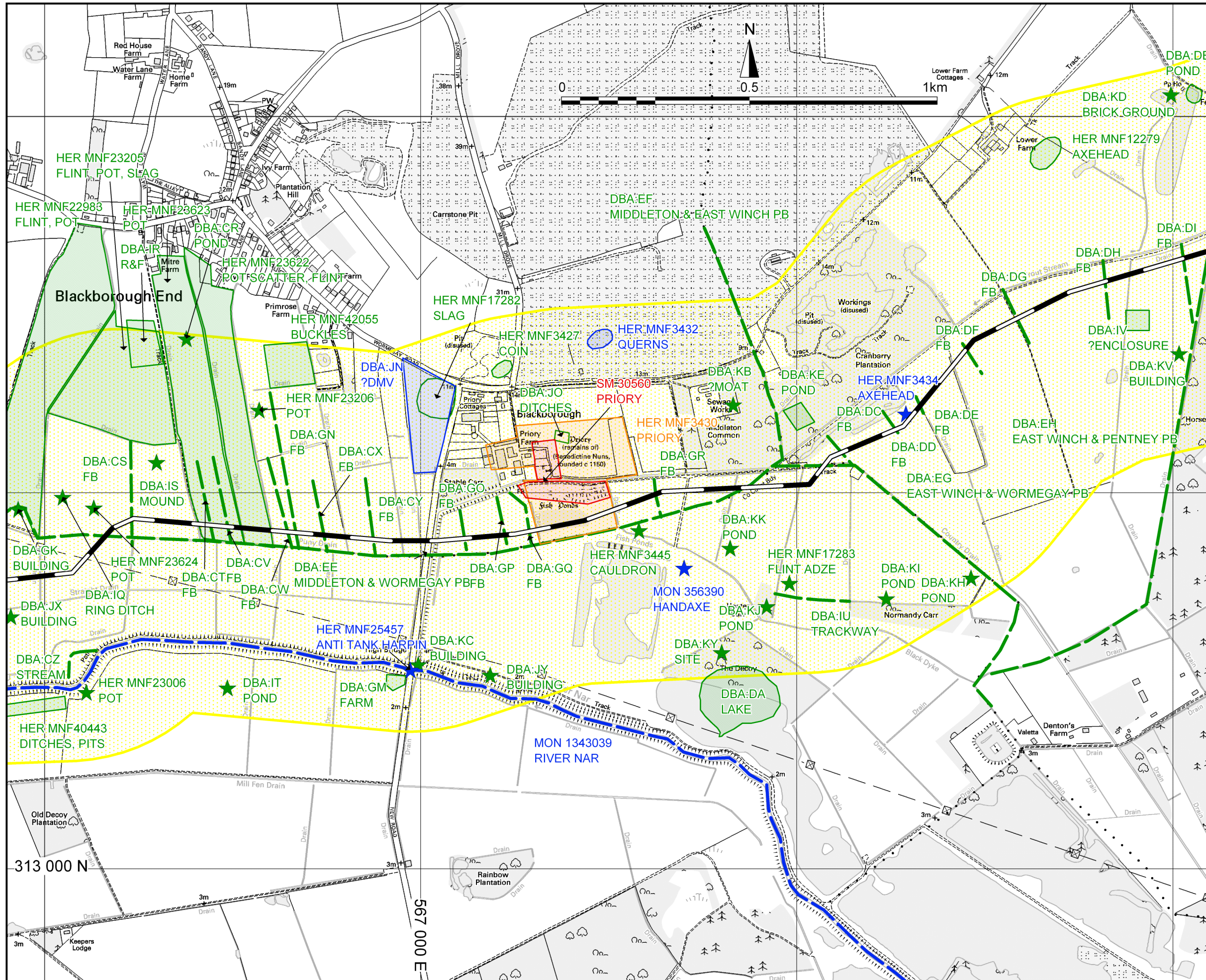

- Proposed pipeline
  - Study Area
- Archaeological constraints**
- A grade
  - B grade
  - C grade
  - D grade
  - U grade

[Reproduced from Ordnance Survey Data with permission of the controller of her Majesty's Stationary Office. © Crown copyright reserved. Licence number ES 100018275]

Ver	Date	Description	Drn	Chk	App
2.00	04/10/06	Additional data	SAF	AH	DB
1.00	03/08/06	First draft	SAF	AH	DB



King's Lynn to Wisbech  
**Figure 4**  
 Archaeological constraints

Scale: 1:10 000



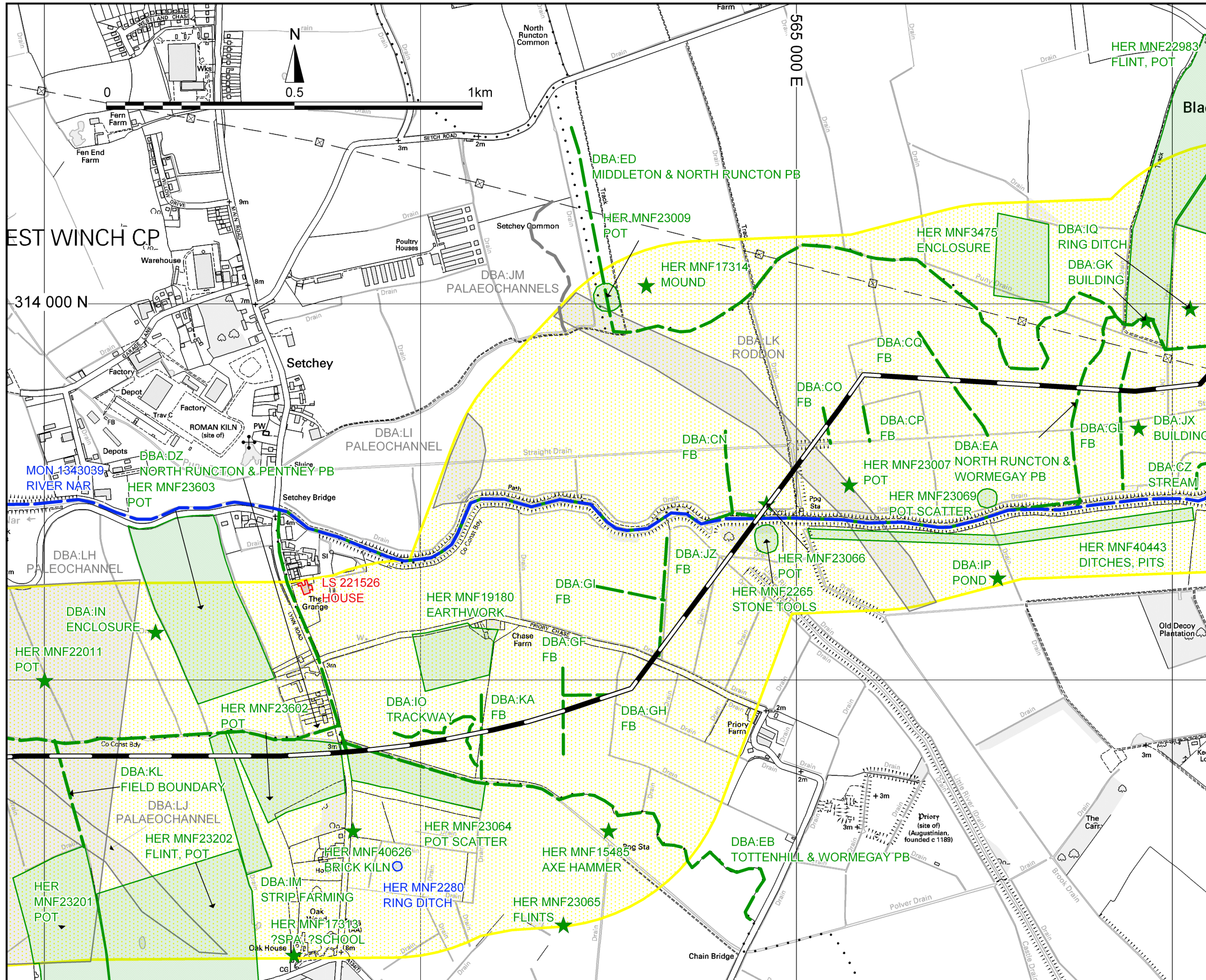

- Proposed pipeline
  - Study Area
- Archaeological constraints**
- A grade
  - B grade
  - C grade
  - D grade
  - U grade

[Reproduced from Ordnance Survey Data with permission of the controller of her Majesty's Stationary Office. © Crown copyright reserved. Licence number ES 100018275]

Ver	Date	Description	Drn	Chk	App
2.00	04/10/06	Additional data	SAF	AH	DB
1.00	03/08/06	First draft	SAF	AH	DB



Easington to Ganstead Pipeline

**Figure 5**  
Archaeological constraints

Scale: 1:10 000



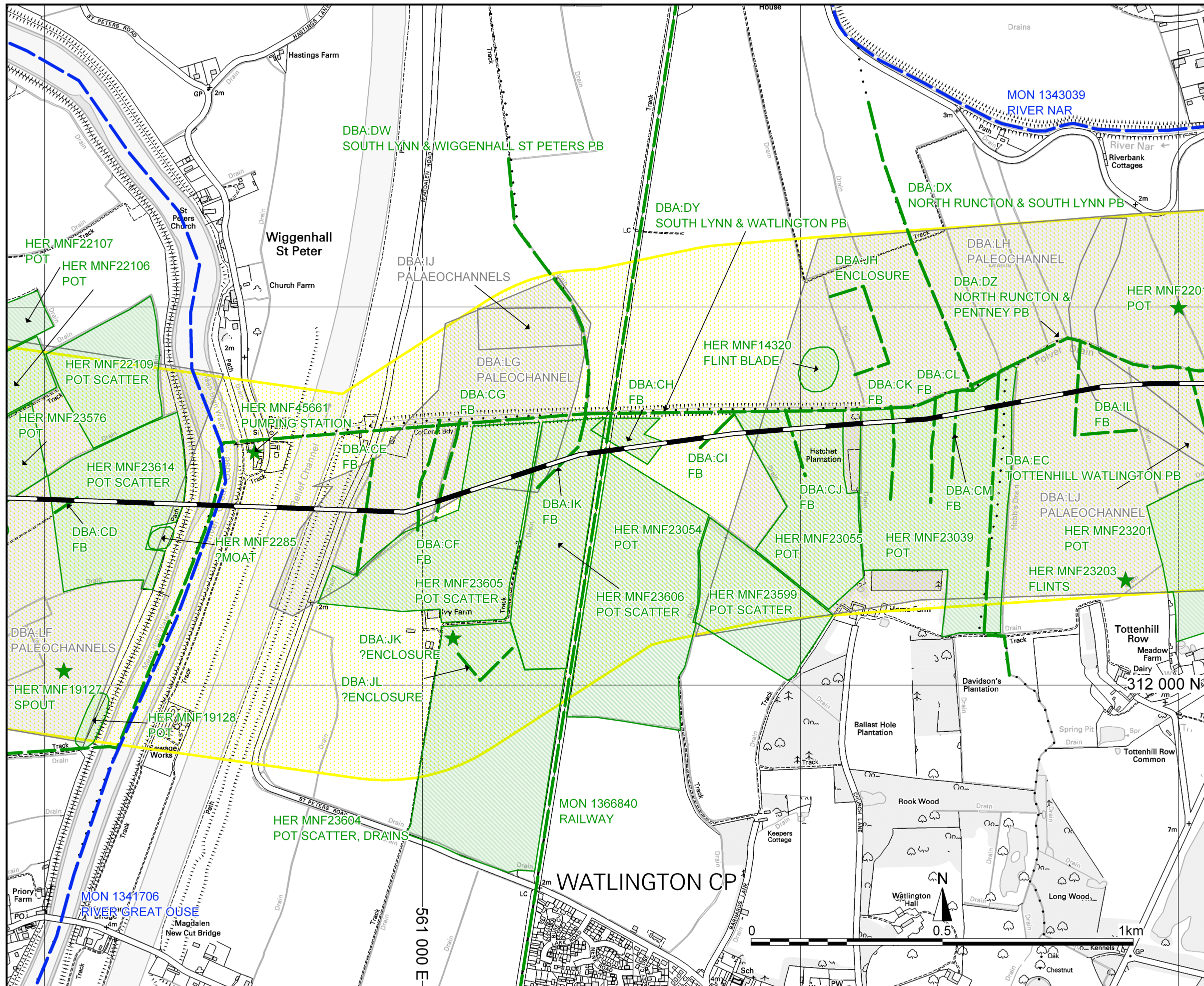

Proposed pipeline  
 Study Area

**Archaeological constraints**

- ★ A grade
- ★ B grade
- ★ C grade
- ★ D grade
- ★ U grade

[Reproduced from Ordnance Survey Data with permission of the controller of her Majesty's Stationary Office. © Crown copyright reserved. Licence number EZ 100018275]

Ver	Date	Description	Drn	Chk	App
2.00	04/10/06	Additional data	SAF	AH	DB
1.00	03/08/06	First draft	SAF	AH	DB









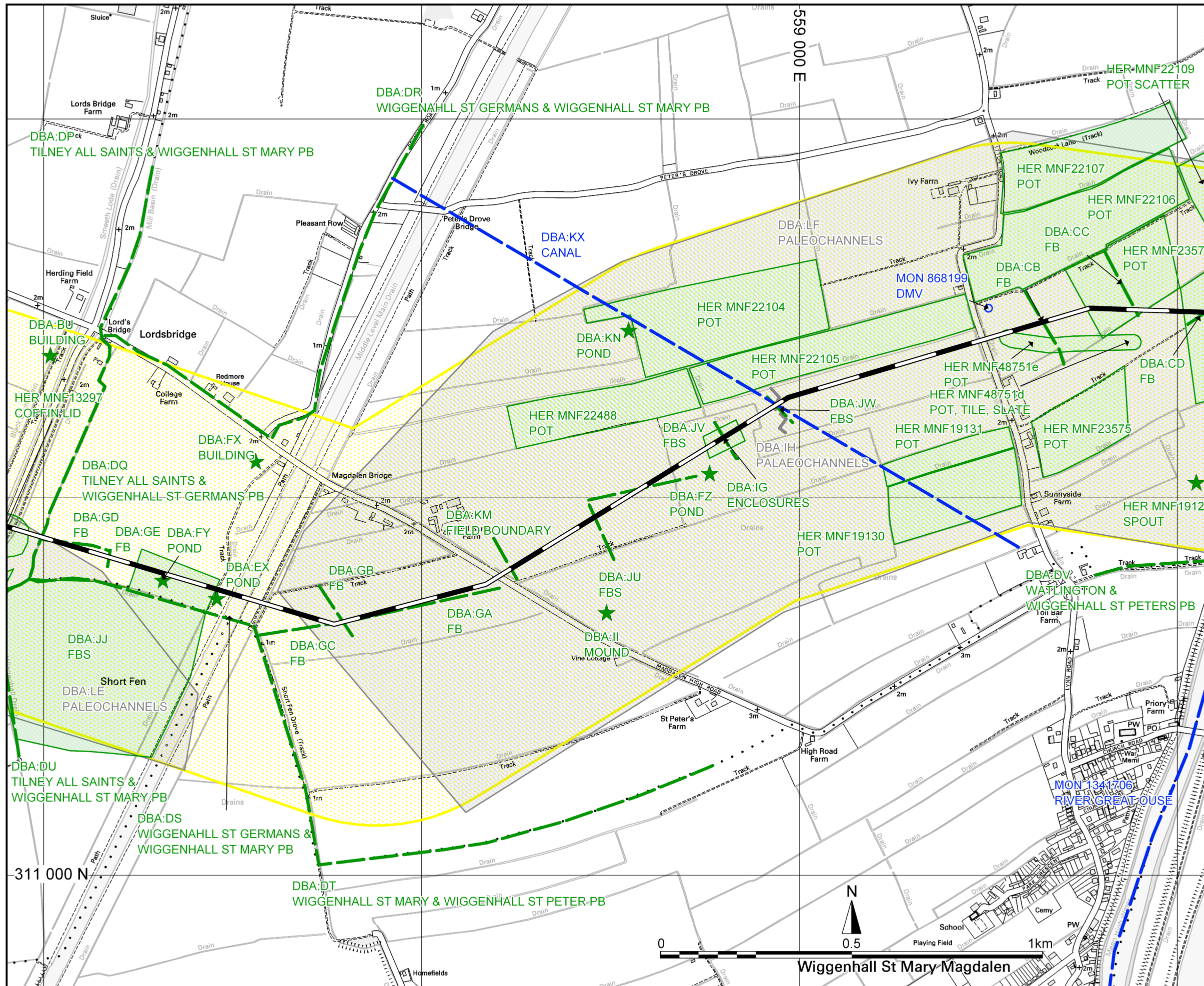

King's Lynn to Wisbech

Figure 6  
 Archaeological constraints

Scale: 1:10 000





-  Proposed pipeline
  -  Study Area
- Archaeological constraints**
-  A grade
  -  B grade
  -  C grade
  -  D grade
  -  U grade

[Reproduced from Ordnance Survey Data with permission of the controller of her Majesty's Stationary Office. © Crown copyright reserved. Licence number ES 100018275]

Ver	Date	Description	Drn	Chk	App
3.00	27/11/06	Regraded site	AH	-	DB
2.00	04/10/06	Additional data	SAF	AH	DB
1.00	03/08/06	First draft	SAF	AH	DB



King's Lynn to Wisbech  
**Figure 7**  
 Archaeological constraints

Scale: 1:10 000



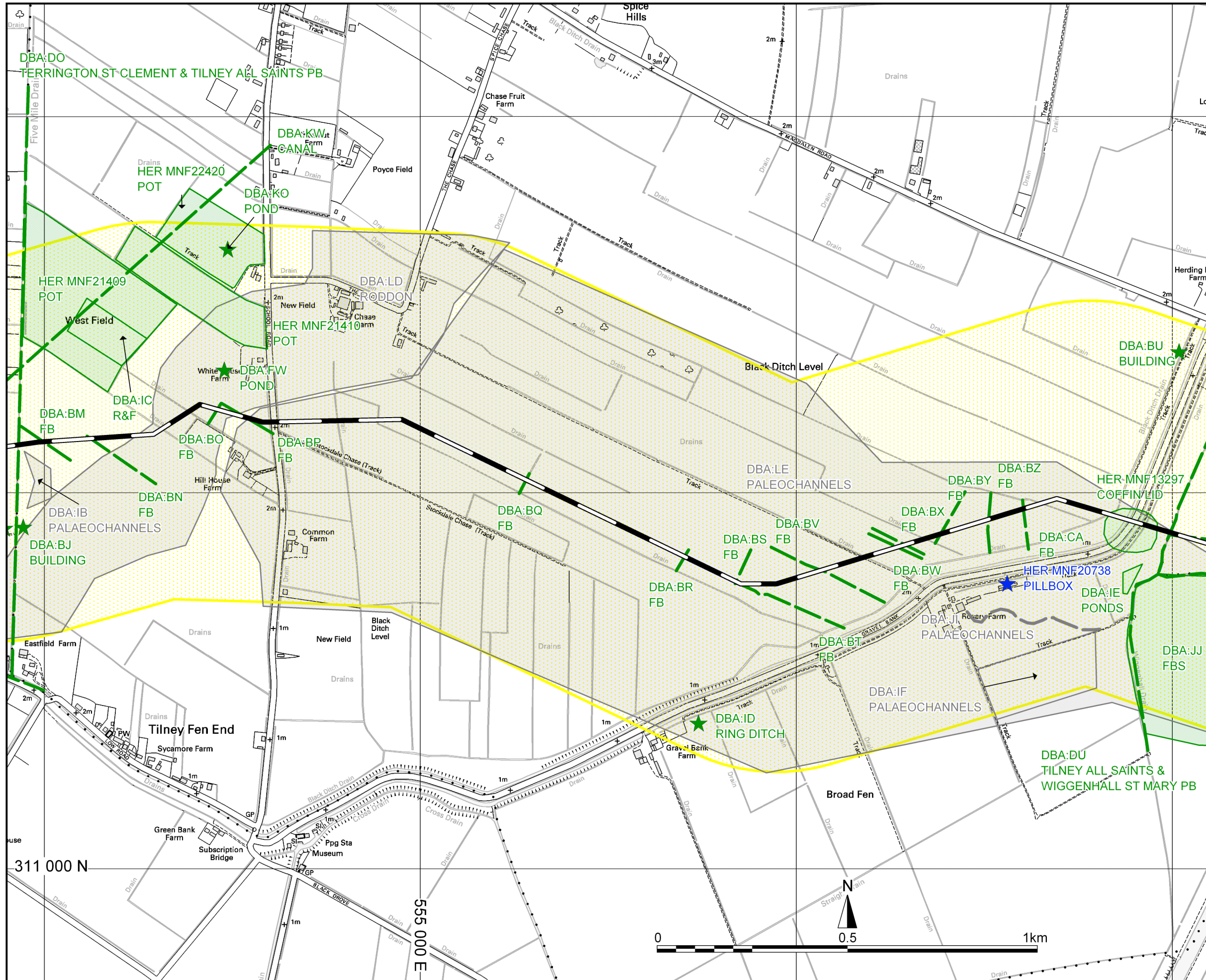

- Proposed pipeline
  - Study Area
- Archaeological constraints**
- A grade
  - B grade
  - C grade
  - D grade
  - U grade

[Reproduced from Ordnance Survey Data with permission of the controller of her Majesty's Stationary Office. © Crown copyright reserved. Licence number ES 100018275]

Ver	Date	Description	Drn	Chk	App
2.00	04/10/06	Additional data	SAF	AH	DB
1.00	03/08/06	First draft	SF	AH	DB



King's Lynn to Wisbech  
 Figure 8  
 Archaeological constraints

Scale: 1:10 000



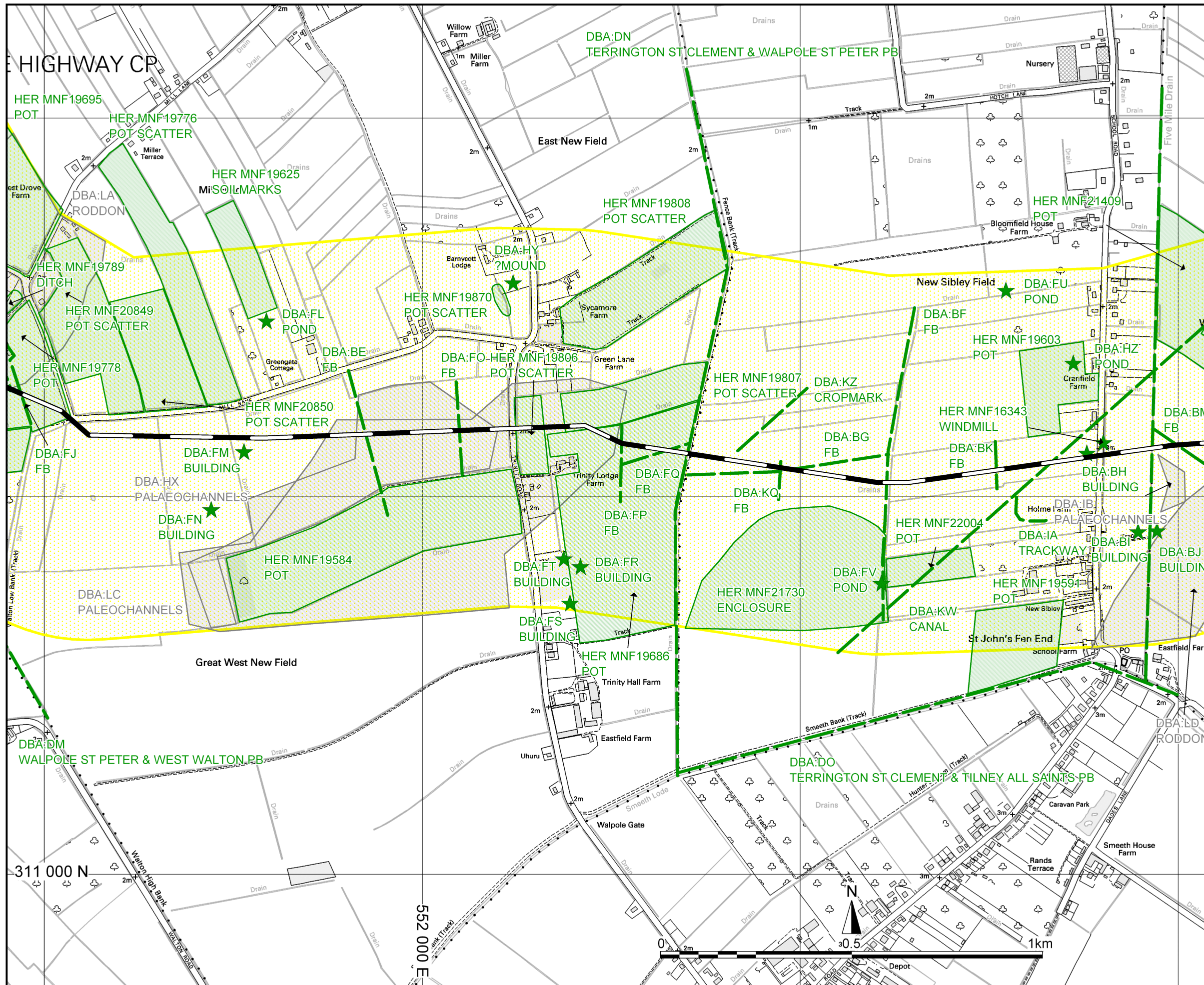

- Proposed pipeline
  - Study Area
- Archaeological constraints**
- A grade
  - B grade
  - C grade
  - D grade
  - U grade

[Reproduced from Ordnance Survey Data with permission of the controller of her Majesty's Stationary Office. © Crown copyright reserved. Licence number ES 100018275]

Ver	Date	Description	Drn	Chk	App
2.00	04/10/06	Additional data	SAF	AH	
1.00	03/08/06	First draft	SAF	AH	DB



King's Lynn to Wisbech

**Figure 9**  
Archaeological constraints

Scale: 1:10 000



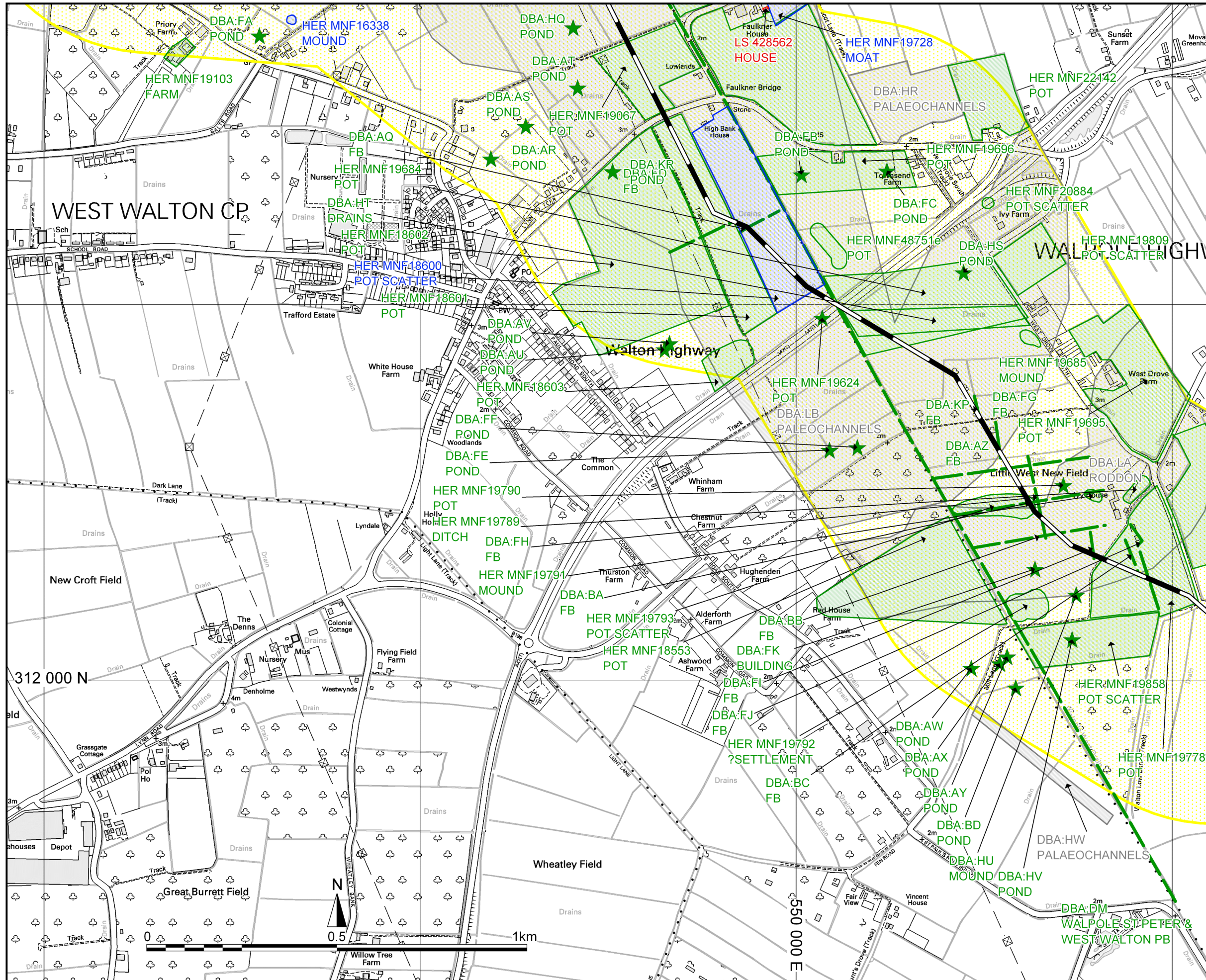

- Proposed pipeline
  - Study Area
- Archaeological constraints**
- A grade
  - B grade
  - C grade
  - D grade
  - U grade

[Reproduced from Ordnance Survey Data with permission of the controller of her Majesty's Stationary Office. © Crown copyright reserved. Licence number ES 100018275]

Ver	Date	Description	Drn	Chk	App
2.00	04/10/06	Additional data	SAF	AH	DB
1.00	03/08/06	First draft	SAF	AH	DB



King's Lynn to Wisbech  
**Figure 10**  
 Archaeological constraints  
 Scale: 1:10 000



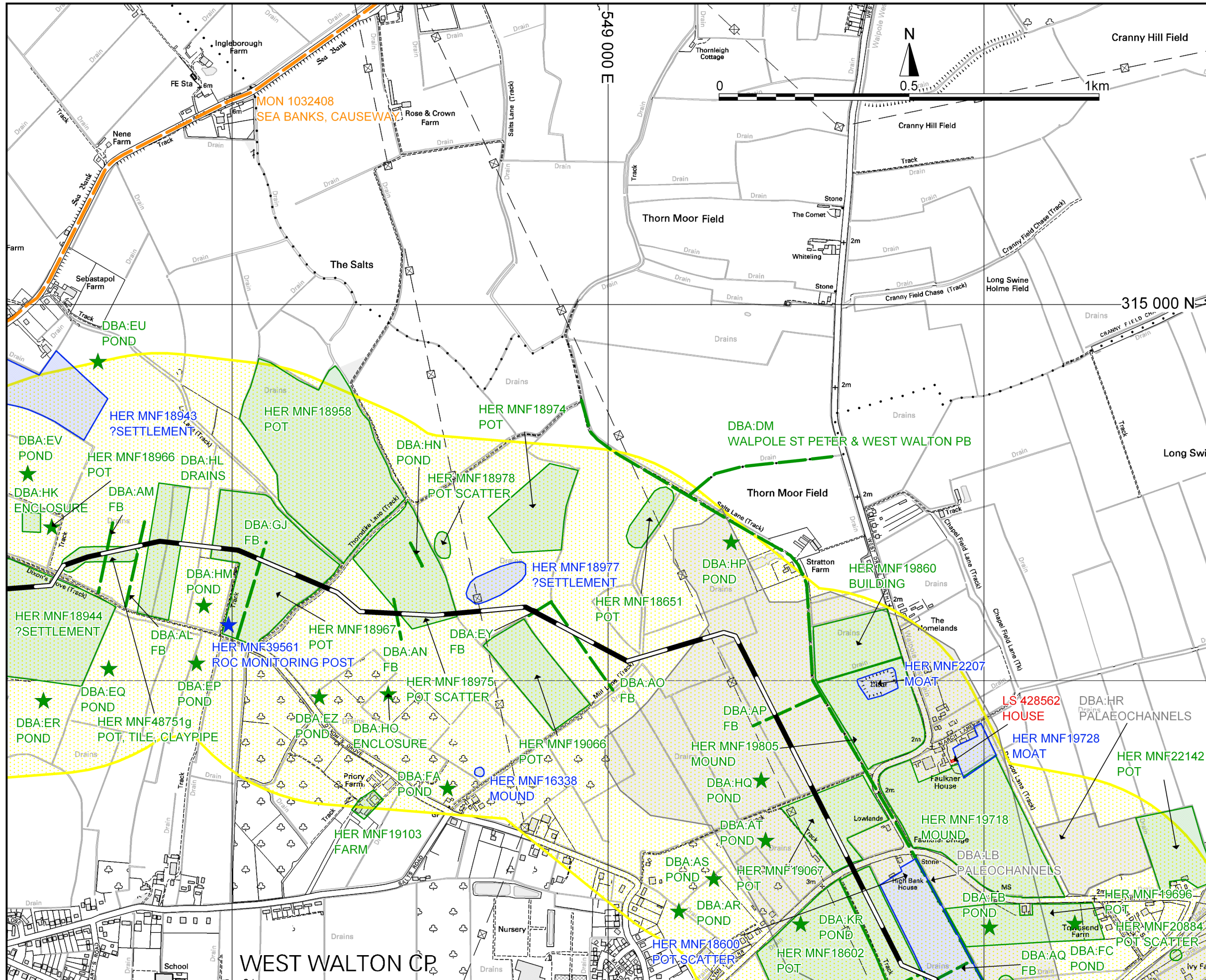

- Proposed pipeline
  - Study Area
- Archaeological constraints**
- A grade
  - B grade
  - C grade
  - D grade
  - U grade

[Reproduced from Ordnance Survey Data with permission of the controller of her Majesty's Stationary Office. © Crown copyright reserved. Licence number ES 100018275]

Ver	Date	Description	Drn	Chk	App
2.00	04/10/06	Additional data	SAF	AH	DB
1.00	03/08/06	First draft	SAF	AH	DB



King's Lynn to Wisbech  
**Figure 11**  
 Archaeological constraints

Scale: 1:10 000



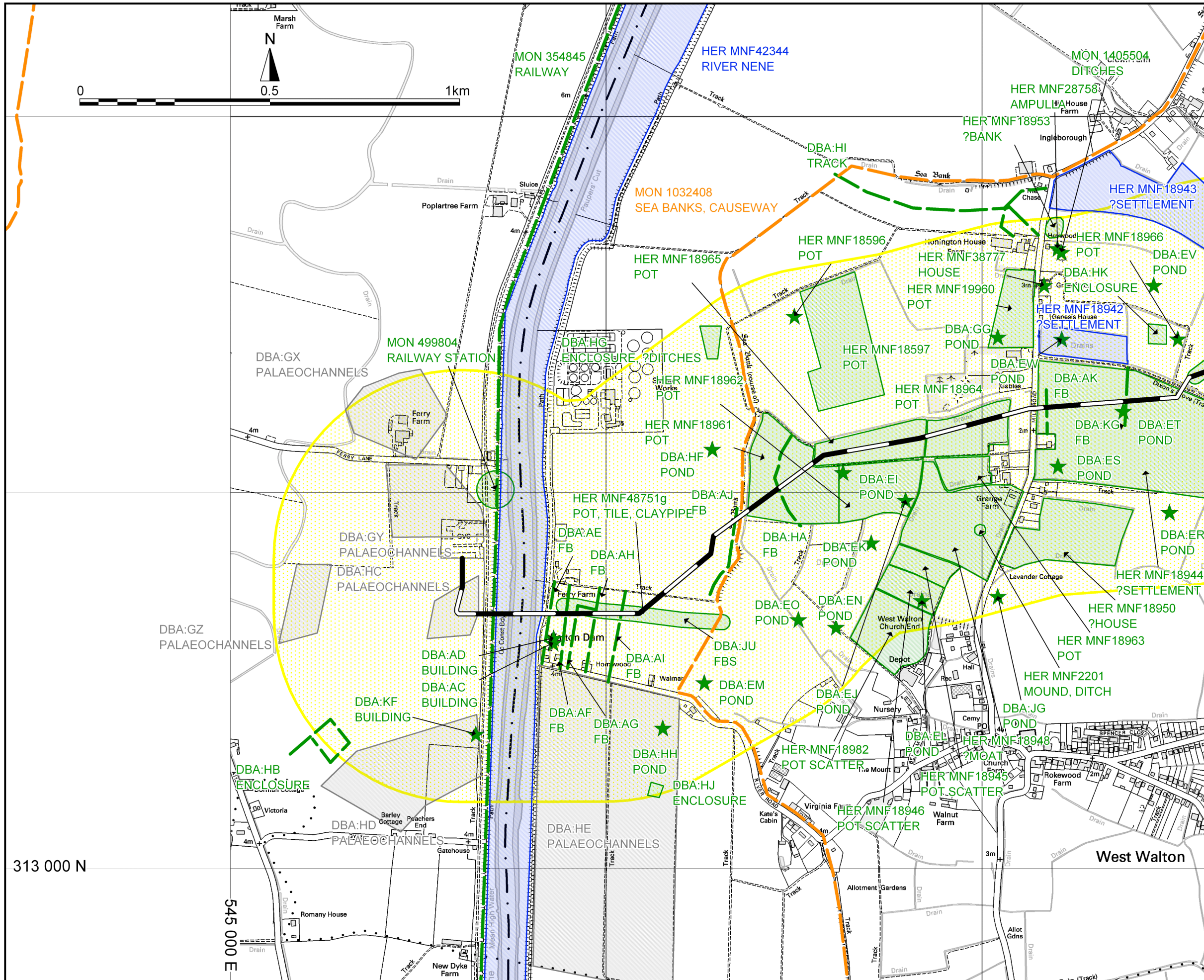

- Proposed pipeline
  - Study Area
- Archaeological constraints**
- A grade
  - B grade
  - C grade
  - D grade
  - U grade

[Reproduced from Ordnance Survey Data with permission of the controller of her Majesty's Stationary Office. © Crown copyright reserved. Licence number ES 100018275

Ver	Date	Description	Drn	Chk	App
2.00	04/10/06	Additional data	SAF	AH	DB
1.00	03/08/06	First draft	SAF	AH	DB



King's Lynn to Wisbech  
 Figure 12  
 Archaeological constraints

Scale: 1:10 000



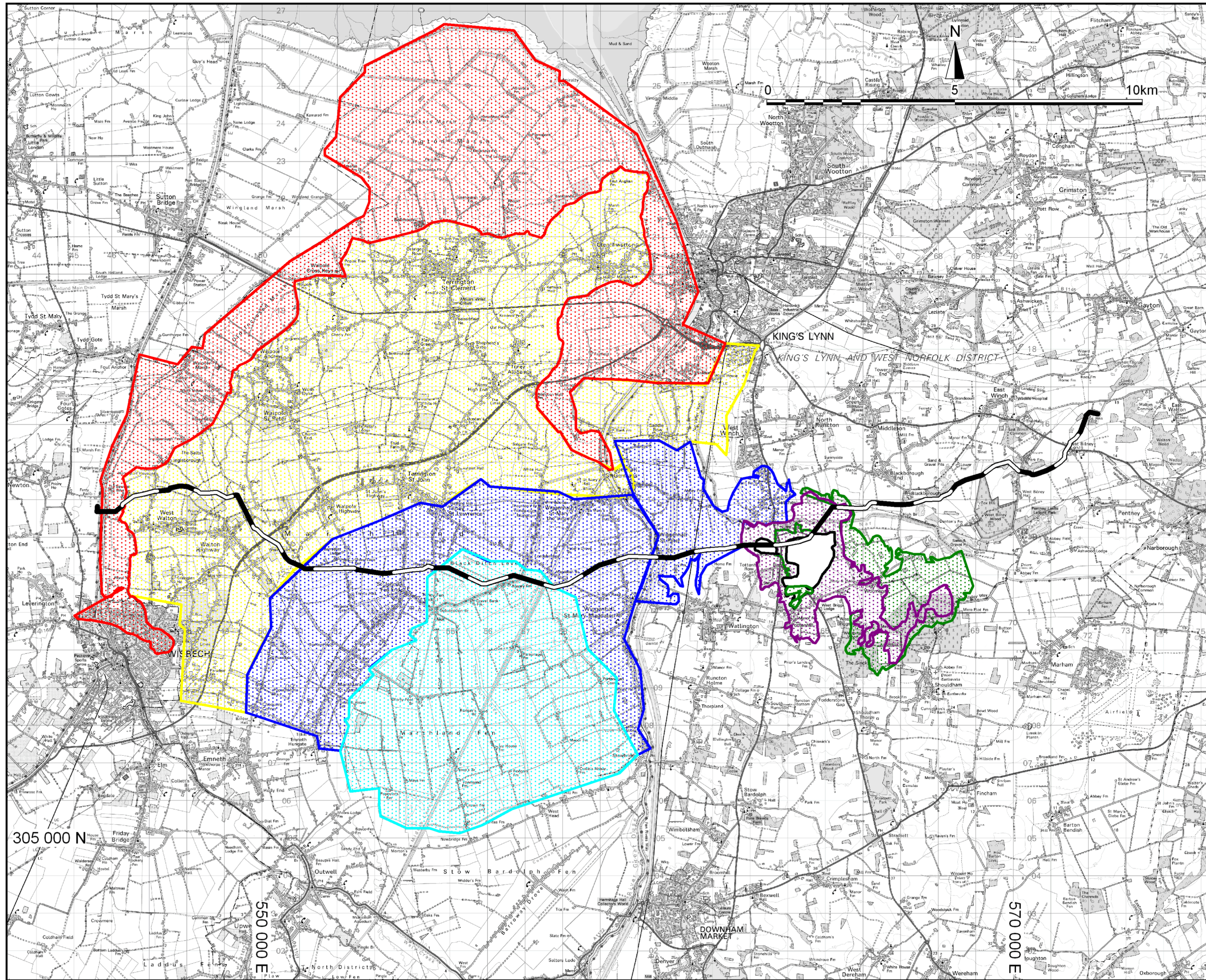

-  Proposed pipeline
-  Post-medieval silt
-  Post-roman silt
-  Iron age silt
-  Fen clay
-  Peat
-  Skirtland
-  Upland

[Reproduced from Ordnance Survey Data with permission of the controller of her Majesty's Stationery Office. © Crown copyright reserved. Licence number ES 100018275

Ver	Date	Description	Drn	Chk	App
2.00	04/10/06	Additional data	SAF	AH	DB
1.00	03/08/06	First draft	SAF	AH	DB



King's Lynn to Wisbech Pipeline

Figure 13  
Regional formation history  
and proposed pipeline route

Scale: 1:100 000